UNIVERSITY OF FLORIDA LIBRARIES

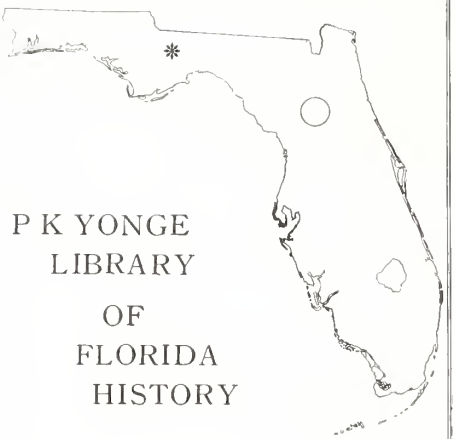

P K YONGE
LIBRARY
OF
FLORIDA
HISTORY

Digitized by the Internet Archive
in 2016

https://archive.org/details/journalofalabama1939alab

COMBINED JOURNALS

OF THE

Nineteen Hundred Thirty-nine Sessions

OF THE

ALABAMA ANNUAL CONFERENCE, METHODIST PROTESTANT CHURCH

Held at Montgomery, Alabama, October 26, 27, 1939

ALABAMA ANNUAL CONFERENCE, METHODIST EPISCOPAL CHURCH

Held at Tarrant, Alabama, October 30, 31, 1939

ALABAMA ANNUAL CONFERENCE, METHODIST EPISCOPAL CHURCH, SOUTH

Held at Montgomery, Alabama, November 29, 1939

and of the

ALABAMA ANNUAL CONFERENCE, THE METHODIST CHURCH

Held at Montgomery, Alabama, November 30-December 3, 1939

THE PARAGON PRESS, MONTGOMERY

87
5931j

40 ¢

PKY LIBRARY
of FLA. HISTORY

Tsem
A2
M1

Bishop John Lloyd Decell

PKY LIBRARY
of FLA. HISTORY

JOURNAL

of the

ALABAMA ANNUAL CONFERENCE

of

THE METHODIST CHURCH

FIRST SESSION

HELD AT FIRST METHODIST CHURCH

Montgomery, Alabama

November 30-December 3, 1939

BISHOP J. LLOYD DECELL, Presiding

Incorporating and Combining Therewith

THE JOURNALS

Of the

ALABAMA ANNUAL CONFERENCES

Of

THE 111th SESSION OF THE METHODIST PROTESTANT CHURCH

THE 73rd SESSION OF THE METHODIST EPISCOPAL CHURCH

THE 107th SESSION OF THE METHODIST EPISCOPAL CHURCH, SOUTH

Foreword

The Secretary of United Conference, as Editor of this Journal, wishes to express appreciation to Dr. W. E. Morris, Secretary of the North Alabama Conference, to Rev. J. L. Brasher, Secretary of the Alabama Conference, Methodist Episcopal Church, and to his efficient and faithful Assistants. Special recognition is due Rev. Jas. E. Tate for his painstaking preparation of the combined Chronological Roll.

In combining the material of the Four Sessions it has been our effort to promote the sense of Union, so that the Reader may feel the impression not of FOUR but of ONE.

The Historical Matter herein will not appear in our Journals again until the Session of 1943.

PART I

OFFICERS

OF THE METHODIST PROTESTANT CONFERENCE:

JOSEPH S. EDDINS, President

THOMAS C. CASADAY, Secretary

MRS. L. H. GOREE, Treasurer

OF THE METHODIST EPISCOPAL CHURCH:

BISHOP WALLACE E. BROWN, President

JOHN LAKIN BRASHER, Secretary

OF THE METHODIST EPISCOPAL CHURCH, SOUTH AND THE METHODIST CHURCH

BISHOP J. LLOYD DECELL, President, Birmingham, Alabama

HENRY M. ANDREWS, Secretary, 713 Church Street, Selma, Alabama

ERNEST A. CHILDS, JAS. E. TATE, and T. C. CASADAY,
Assistant Secretaries

GEORGE W. KERLIN, Statistical Secretary

A. B. CLAUSEN, J. R. HUDGENS, J. M. McKINNEY, H. L. TATE,
W. B. ATKINSON and O. M. SELL,
Assistant Statistical Secretaries

W. H. VENTERS, Treasurer, DeFuniak Springs, Florida

CARL PREER and S. R. JONES, Assistants to the Treasurer

BOARDS

BIBLE SOCIETY

President, A. E. Barnett; Vice-President, B. I. Hughen; Secretary, L. S. Gilmer; A. H. Vanlandingham, H. P. Mathison, K. E. Scott, J. P. Steele, D. E. Marietta, E. H. Brown.

CHRISTIAN LITERATURE

President, W. C. Cowart; Vice-President, W. P. Pattillo; Secretary, H. E. Wilson, Jr.

Ministerial—D. W. Haskew, A. T. Noland, F. M. Atchison, C. H. Seibert, J. T. Eckford, J. M. McKinney.

Lay—Mrs. C. S. McDowell, Mrs. E. W. Thorpe, Russell N. Burson, S. A. Douglas, Cole Felton, Mrs. J. E. Nored, Mrs. W. L. Lee, J. A. Lazenby, J. E. Finlay.

CHURCH LOCATION AND BUILDING

Dothan District—W. R. Bickerstaff, A. B. Clausen, E. H. Brown, A. D. Ussery, J. A. Huey, G. L. Dunn.

Greensboro District—B. F. Marshall, Grant Gafford, B. I. Hughen, C. B. Kirk, C. W. Massengale, E. R. Berry.

Greenville District—W. W. Jeffries, U. L. Martin, J. W. Horn, O. P. Edwards, Van Lazenby, C. T. Livingston.

Marianna District—F. G. Hastings, R. A. Willis, Clyde Harbison, R. R. Hodges, J. M. McKinney, I. W. Chalker.

Mobile District—B. F. Brown, G. P. Cantrell, R. K. Jones, E. R. Rencher, J. F. Gillis, H. E. McDavid.

Montgomery District—O. E. Rice, W. C. Cowart, H. P. Childs, C. M. Dannelly, Alexander Nunn, W. O. Brownfield.

Pensacola District—W. E. Middlebrooks, S. E. Spencer, M. A. West, W. C. Mackey, L. E. Nobles, E. R. Malone.

Selma District—J. L. Jones, H. L. Tate, J. F. Bilbro, C. D. Hardin, T. A. Wood, W. B. Christenberry.

Troy District—R. J. Haskew, C. J. Buttram, Kelly Scott, J. H. Wilkerson, Tupper Lightfoot, E. E. Anthony.

CONFERENCE CLAIMANTS

President, C. C. Wilkerson; Vice-President, A. B. Clausen; Secretary, A. S. Turnipseed; Treasurer, R. K. Jones.

One Year—Ministerial: A. B. Clausen, J. T. Ellisor, C. C. Wilkerson.
Lay—B. H. Stough, J. C. Tidmore, O. P. Edwards.

Two Years—Ministerial: A. C. Lee, R. K. Jones, A. S. Turnipseed,
Lay—W. T. Laney, L. F. Wilson, H. M. Brantley.

Three Years—Ministerial: L. A. Thornburg, R. J. Mills, J. C. Vickers,
Lay—J. I. Edwards, B. H. Matthews, W. T. Bayles.

EDUCATION

President, D. P. Slaughter; Vice-President, C. M. Dannelly; Recording Secretary, A. B. Carlton; Executive Secretary, A. E. Middlebrooks; Extension Secretary, C. A. Corbitt; Treasurers, S. M. Baker, Department of Schools and Colleges; Miss Mary H. Jones, Department of the Local Church and Conference Treasurer of the Home and Foreign Missionary Enterprise; Director of Young People's Work, Miss Louise Long.

Ministerial—D. C. Whitsett, W. F. Cann, B. C. Glenn, H. W. Rice. D. H. McNeal, M. A. West, J. R. Helms.

Lay—C. L. Newton, Mrs. H. S. Thomas, E. B. Norton, J. A. Ormond, H. W. Searcy, E. R. Malone, J. T. Ellison, Mrs. Bessie Cowart, W. E. Kennedy, Mrs. Arthur Heustess.

Youth Members—John Howard, Miss Phyllis Wilson, Mrs. F. C. Wilson.

HOSPITAL—(Continued from Former Conference)

President, E. C. Moore; Vice-President, J. F. McLeod; Secretary, E. A. Childs; Treasurer, C. W. Northcutt.

Ministerial—O. D. Langston, O. V. Calhoun, J. W. Frazer.

Lay—D. M. Hicks, T. P. Abernathy, Driver Fullton, A. C. Lee, W. A. Canty.

HOSPITALS AND HOMES

President, O. V. Calhoun; Vice-President, E. A. Childs; Secretary, O. D. Langston.

Lay—A. C. Lee, W. A. Canty, Mrs. H. R. Cogburn, Mrs. S. B. Hopkins.

LAY ACTIVITIES

Zebulon Judd, Conference Lay Leader; and the District Lay Leaders and the Associate District Lay Leaders.

MINISTERIAL TRAINING

Chairman, A. E. Middlebrooks; Registrar, D. M. Pearson; R. P. Cochran, J. O. Grogan, O. C. Lloyd, O. E. Rice, T. W. Eddins, T. J. Gross, T. S. Harris, W. S. Guice, F. S. Moseley, H. Lisenby.

MISSIONS AND CHURCH EXTENSION

President, W. H. McNeal; Vice-President Mission Section, J. M. Truett; Vice-President Church Extension Section, S. E. Spencer; Secretary Mission Section, E. B. Paul; Secretary Church Extension Section, Adger Moore; Treasurer Mission Section, W. C. Mackey; Treasurer Church Extension Section, A. C. Rogers.

Ministerial—J. F. McLeod, W. E. Middlebrooks, N. B. McLeod, W. O. Phillips, S. R. Jones, Grant Gafford, R. W. Judkins.

Lay—Mrs. B. R. Kelly, Mrs. W. E. Mellown, J. B. Barnett, E. T. Denmark, Frank Echols, W. O. Brownfield, Francis C. Wilson, Mrs. R. R. Ellison, Mrs. R. E. Blalock.

Directors of the Leadership Training School: W. H. McNeal, N. B. McLeod, E. B. Paul.

Conference Missionary Secretary: J. F. McLeod.

Director of Golden Cross: S. T. Trotter.

SUPERANNUATE HOMES

Dothan District—O. L. Tompkins; **Greensboro District**—J. T. Ellisor; **Greenville District**—E. B. Norton; **Marianna District**—J. R. Hudgens; **Mobile District**—A. T. Howard; **Montgomery District**—W. O. Brownfield; **Pensacola District**—E. R. Malone; **Selma District**—A. C. Rogers; **Troy District**—E. E. Anthony; ex officio—O. D. Langston.

TEMPERANCE

President, R. J. Haskew; Vice-President, C. T. Livingston; Secretary, L. B. Green; Treasurer, H. E. Wilson, Sr.

Ministerial—J. O. Lawrence, A. L. Lumpkin, A. G. Ellisor, C. E. Avinger, J. W. Horn.

Lay—O. L. Tompkins, H. A. Lee, Mrs. Julia B. Dunn, Mrs. I. S. McAdory, Mrs. R. H. Sisson.

Young People—James Watts, Louise Calhoun.

COMMISSIONS AND COMMITTEES

EVANGELISM

President—J. W. Jeffries.

Ministerial—T. G. Jones, O. H. Vanlandingham, W. O. Calhoun, O. G. Pope, I. W. Chalker, S. D. Bradley, C. M. Ellisor, L. W. Tubb.

Lay—William Cawthron, Mrs. James Kelly, Vann Lazenby, S. C. Koster, Herron Lord, Fontaine Howard, Mrs. T. L. Waters, W. B. Christenberry, Mrs. Francis C. Wilson.

TOWN AND COUNTRY CHURCH

J. F. McLeod, President; Adger Moore, Vice-President; A. B. Carlton, Secretary. Francis Wilson, Board of Lay Activities; A. B. Carlton, Board

of Education; Mrs. George Kerlin, Woman's Christian Service; Adger Moore, Board of Missions and Church Extension; and The District Superintendents.

WORLD SERVICE AND FINANCE

President, F. G. Hastings; Secretary, H. W. Williamson.

Ministerial—W. M. Curtis, W. B. Atkinson, T. C. Casaday.

Lay—L. E. Nobles, F. T. Herlong, Forney Renfro, D. H. Russ, C. H. Burdeshaw, C. C. Calhoun.

CONFERENCE RELATIONS AND MINISTERIAL QUALIFICATIONS

President, J. L. Daniel; Vice-President, C. W. Walton; Secretary, V. C. Herndon.

One Year—J. L. Daniel, V. C. Herndon, W. R. Bickerstaff, J. L. White.

Two Years—H. P. Childs, J. A. Whitsett, E. A. Howell, G. S. Frazer.

Three Years—James Clendinen, S. T. Trotter, C. W. Walton, J. O. Grogan.

Classes: First Year—Gordon Atkeison, Arthur Fletcher Howington, William Frank Chunn, Daniel Jones, Marvin Keron Vickers, Wilmer R. Bottoms, Arthur Lee Martin, Robert Lee Hagood, and James Abraham Zellner.

Second Year—John Carlysle Miller, Charles Anson Corbitt, Lloyd Hunter Kimbrough, Marion Clyde Mathison.

Third Year—John Bransford Nichols, Charles Bond Liddell, Augustus Trimble Noland, Albert Cronin Britt, Hiram Paul Mathison, Oliver Michael Sell, Edward Lester Hardin, Hugh Emmett Wilson, Jr., Cullen Bryan Wilson, Conrad William Myrick, William Graff Parrish.

Fourth Year—Nathan Roy Blocker, Griffin Eugene Lloyd, Ellis LaFayette Andrews, Kelly Edom Scott, Ray M. Jones.

INVESTIGATION

President, B. F. Marshall; Secretary-Treasurer, R. I. Lawrence; C. P. Roberts, C. W. Northcutt, D. L. Folsom. Reserves—P. A. Lynch, B. M. Herlong.

MEMOIRS

James E. Tate, G. O. Hughen, M. T. Moore, J. W. Reinhardt, C. A. Rush, J. E. Northcutt, Caleb Bates.

QUALIFICATIONS OF LOCAL PREACHERS

Dothan District—N. B. McLeod, T. J. Gross, B. C. Glenn.
Greensboro District—C. P. Roberts, J. P. Steele, D. C. Whitsett.
Greenville District—E. A. Childs, H. W. Williamson, W. F. Cann.
Marianna District—L. B. Green, A. C. Lee, J. R. Hudgens.
Mobile District—C. M. Ellisor, R. P. Cochran, W. O. Calhoun.
Montgomery District—H. E. Wilson, Sr., T. C. Casaday, J. J. Hardy.
Pensacola District—W. F. Calhoun, W. F. Daniel, R. M. English.
Selma District—O. V. Calhoun, W. S. Guice, J. L. Daniel.
Troy District—T. S. Harris, C. H. Seibert, C. W. Northcutt.

CONFERENCE BOARD OF TRUSTEES

One Year—A. E. Shafer, D. P. Slaughter, W. T. Ellisor.
Two Years—T. E. Knight, O. L. Tompkins, E. R. Malone.
Three Years—L. A. Thornburg, L. H. Goree, H. M. Andrews.

ALABAMA ANTI-SALOON LEAGUE

J. L. Daniel, Clanton, Alabama.

ALABAMA CHRISTIAN ADVOCATE

One Year—B. F. Marshall
Two Years—T. D. Samford
Three Years—E. W. Berry
Four Years—G. S. Frazer
Five Years—R. P. Cochran

BIRMINGHAM-SOUTHERN COLLEGE

One Year—J. W. Frazer, Tupper Lightfoot, L. B. Whitfield, H. W. Rice.
Two Years—E. R. Malone, M. M. McCall, E. C. Moore, D. P. Slaughter.
Three Years—S. M. Baker, O. V. Calhoun, F. F. Earle, T. E. Knight.

HUNTINGDON COLLEGE

One Year—O. S. Welch, W. H. Thomas, O. E. Rice, Miss Bessie Teague.
Two Years—E. R. Ellison, E. P. Flowers, W. M. Curtis, A. F. Delchamps.
Three Years—J. C. James, A. F. Bullard, D. H. McNeal, B. H. Matthews.

METHODIST CHILDREN'S HOME

One Year—W. P. Pattillo
Two Years—J. E. Wilkinson
Three Years—James E. Tate
Four Years—Bruce Beveridge
Five Years—Mrs. E. H. Hobbs

SEASHORE METHODIST ASSEMBLY

W. D. Agnew—O. G. Pope—W. E. Kennedy—E. R. Rencher.

SUPERANNUATE HOMES

O. L. Tompkins, Hartwell Davis, W. O. Brownfield, E. E. Anthony, O. D. Langston.

ALABAMA CONFERENCE HISTORICAL SOCIETY

L. H. S. Chappelle, President; R. P. Cochran, Vice-President; Peter A. Brannon, Secretary and Curator; F. S. Moseley, Treasurer.

PREACHER'S AID SOCIETY

C. S. Tally, President; T. L. Hill, Secretary; C. Bates, Treasurer; Directors: C. W. Bradley, J. C. Phares, L. S. Gilmer, Adger Moore, B. I. Hughen.

CONFERENCE SESSIONS

Alabama Conference—Methodist Protestant Church

No.	Place	Date	President	Secretary
1.	Rocky Mount	May 1, 1829	Britton Capell	
2.	Smith's Ferry	Nov. 1830		
3.		Nov. 1831		
4.		Nov. 1832		
5.		Nov. 1833		
6.		Nov. 1834		
7.		Nov. 1835		
8.		Nov. 1836		
9.		Nov. 1837		
10.		Nov. 1838		
11.		Nov. 1839		
12.		Nov. 1840		
13.		Nov. 1941		
14.		Nov. 1842		
15.		Nov. 1843		
16.		Nov. 1844		
17.		Nov. 1845		
18.		Nov. 1846		
19.		Nov. 1847		
20.		Nov. 1848		
21.		Nov. 1849		
22.	Lowdnesboro	Nov. 1850		
23.		Nov. 1851	Samuel Johnson	B. S. Anderson
24.	Robinson Springs	Nov. 1852		
25.		Nov. 1853	O. H. Shaver	James Chandler
26.		Nov. 1854		
27.		Nov. 1855		
28.		Nov. 1856		
29.	Montgomery	Nov. 6, 1857		
30.		Nov. 1858	William Rice	F. L. B. Shaver
31.	Greenville	Nov. 10, 1859	F. L. B. Shaver	
32.		Nov. 1860	F. L. B. Shaver	Charles M. Howard
33.		Nov. 1861	F. L. B. Shaver	
34.		Nov. 1862	F. L. B. Shaver	
35.		Nov. 1863	F. L. B. Shaver	
36.		Nov. 1864	F. L. B. Shaver	
37.	Robinson Springs	Nov. 1865	F. L. B. Shaver	
38.		Nov. 1866	D. B. Smedley	John Alford
39.		Nov. 1867		
40.		Nov. 1868		
41.		Dec. 1869		
42.		Nov. 1870		
43.	Ebenezer Church	Nov. 30, 1871	A. G. Grove	E. R. Moore
44.	Friendship Ch.	Nov. 15, 1872	A. G. Grove	E. R. Moore
45.	Robinson Springs	Nov. 7, 1875	G. H. McFaden	C. E. Crenshaw
46.	Athens, Mtg. Co.	Nov. 5, 1874	G. H. McFaden	C. E. Crenshaw
47.	Friendship Ch.	Nov. 18, 1875	A. G. Brewer	A. Williamson
48.	Robinson Springs	Nov. 16, 1876	A. G. Grove	E. R. Moore
49.	Antioch Church	Nov. 14, 1877	A. G. Grove	E. R. Moore
50.	Mount Carmel	Nov. 13, 1878	G. H. McFaden	E. R. Moore
51.	Ebenezer Church	Nov. 21, 1879	E. R. Moore	C. E. Crenshaw
52.	Antioch Church	Nov. 19, 1880	E. R. Moore	S. O. Townsend

No.	Place	Date	President	Secretary
53.	Millerville Ch.	Nov. 16, 1881	G. H. McFaden	S. O. Townsend
54.	Robinson Springs	Nov. 17, 1882	S. O. Townsend	M. M. Sewatt
55.	Ramer	Nov. 14, 1883	J. T. Howell	S. O. Townsend
56.	Union Hill Ch.	Nov. 13, 1884	S. O. Townsend	H. H. McNeill
57.	Mount Carmel	Nov. 12, 1885	E. R. Moore	J. T. Howell
58.	Robinson Springs	Nov. 17, 1886	J. T. Howell	J. S. Howell
59.	Ebenezer Church	Nov. 17, 1887	S. O. Townsend	W. G. Frazier
60.	Smith Chapel Ch.	Nov. 15, 1888	J. T. Howell	J. S. Howell
61.	Montgomery	Nov. 6, 1889	J. T. Howell	J. S. Howell
62.	Troy	Nov. 12, 1890	J. T. Howell	J. S. Howell
63.	Union Church (Shelby Co.)	Dec. 3, 1891	J. T. Howell	G. R. Brown
64.	Robinson Springs	Nov. 23, 1892	E. R. Moore	G. R. Brown
63.	Union, (Dal. Co.)	Nov. 10, 1893	J. T. Howell	C. B. McDaniel
66.	Jennings Chapel	Nov. 7, 1894	J. T. Howell	E. L. Moore
67.	Union Hill Ch.	Nov. 6, 1895	J. T. Howell	E. L. Moore
68.	Pleasant Grove	Nov. 18, 1896	J. T. Howell	E. L. Moore
69.	Elmore	Dec. 1, 1897	J. T. Howell	E. L. Moore
70.	Montgomery	Nov. 10, 1898	C. B. McDaniel	E. L. Moore
71.	Troy	Nov. 9, 1899	C. B. McDaniel	E. L. Moore
72.	Ramer	Nov. 8, 1900	C. B. McDaniel	E. L. Moore
73.	Sylacauga	Nov. 7, 1901	J. P. Morgan	John D. Keith
74.	Cedar Grove Ch.	Nov. 5, 1902	J. P. Morgan	John D. Keith
75.	Ebenezer Church	Dec. 10, 1903	J. P. Morgan	T. F. Davis
76.	Smith's Chapel	Nov. 16, 1904	J. P. Morgan	Ira Champion
77.	Union Church (Shelby Co.)	Nov. 8, 1905	J. P. Morgan	J. E. Sampley
78.	Union Hill, P. Ct.	Nov. 7, 1906	W. G. McDaniel	M. Barnett
79.	Montgomery	Nov. 6, 1907	W. G. McDaniel	M. Barnett
80.	Antioch Church	Nov. 3, 1908	W. G. McDaniel	Ira Champion
81.	Ozark	Nov. 11, 1909	W. G. McDaniel	Ira Champion
82.	New Merkel Ch.	Nov. 10, 1910	W. G. McDaniel	Ira Champion
83.	Sylacauga	Nov. 11, 1911	J. P. Morgan	Ira Champion
84.	Ebenezer Church	Nov. 7, 1912	J. P. Morgan	M. E. Morris
85.	Pine Grove, L. Ct.	Nov. 6, 1913	J. P. Morgan	M. E. Morris
86.	Birmingham	Nov. 5, 1914	J. P. Morgan	M. E. Morris
87.	Ozark	Nov. 11, 1915	J. P. Morgan	M. E. Morris
88.	Cedar Grove Ch.	Nov. 8, 1916	S. H. Lynch	Ira Champion
89.	Antioch Church	Nov. 7, 1917	S. H. Lynch	Ira Champion
90.	Westover	Nov. 21, 1918	T. C. Casaday	Ira Champion
91.	Montgomery	Nov. 6, 1919	T. C. Casaday	Ira Champion
92.	Ebenezer Church	Nov. 11, 1920	T. C. Casaday	Ira Champion
93.	Antioch Church	Nov. 10, 1921	T. C. Casaday	J. S. Eddins
94.	Birmingham	Nov. 8, 1922	T. C. Casaday	J. S. Eddins
95.	Montgomery	Nov. 7, 1923	W. G. McDaniel	J. S. Eddins
96.	Walnut Creek	Nov. 5, 1624	W. G. McDaniel	J. S. Eddins
97.	Spring Hill	Nov. 5, 1925	J. S. Eddins	T. C. Casaday
98.	New Merkel	Nov. 10, 1926	J. S. Eddins	T. C. Casaday
99.	Capitol Heights	Nov. 9, 1927	J. P. Morgan	T. C. Casaday
100.	Birmingham	Nov. 7, 1928	J. P. Morgan	T. C. Casaday
101.	Capitol Heights	Oct. 30, 1929	C. W. Walton	T. C. Casaday
102.	Birmingham	Nov. 5, 1930	C. W. Walton	T. C. Casaday
103.	Antioch Church	Nov. 4, 1931	C. W. Walton	T. C. Casaday
104.	New Merkel	Nov. 9, 1932	C. W. Walton	T. C. Casaday
105.	Dallas Half Sta.	Nov. 8, 1933	C. W. Walton	T. C. Casaday
106.	Birmingham	Nov. 7, 1934	J. S. Eddins	T. C. Casaday
107.	Antioch Church	Nov. 6, 1935	J. S. Eddins	T. C. Casaday

No.	Place	Date	President	Secretary
108.	Walnut Creek Ch.	Nov. 4, 1936	J. S. Eddins	T. C. Casaday
109.	Capitol Heights	Nov. 10, 1937	J. S. Eddins	T. C. Casaday
110.	Birmingham	Nov. 9, 1938	J. S. Eddins	T. C. Casaday
111.	Capitol Heights	Oct. 26, 1939	J. S. Eddins	T. C. Casaday

CONFERENCE SESSIONS

Alabama Conference—Methodist Episcopal Church

No.	Place	Date	Bishop Presiding	Secretary
1.	Talladega	Oct. 17, 1867	D. W. Clark	A. S. Lakin
2.	Murphree's Valley	Oct. 22, 1868	D. W. Clark	A. S. Lakin
3.	Mt. Herman	Oct. 20. 1869	M. Simpson	A. S. Lakin
4.	Edwardsville	Oct. 12, 1870	Levi Scott	A. S. Lakin
5.	Corn House	Oct. 26, 1871	Levi Scott	A. S. Lakin
6.	Rock Mount	Oct. 29, 1872	Stephen Merrill	A. S. Lakin
7.	Lebanon*	Oct. 23, 1873	Gilbert Haven	A. S. Lakin
8.	Irondale	Oct. 22, 1874	E. G. Andrews	A. S. Lakin
9.	Corn House	Oct. 21, 1875	T. Bowman	J. T. Blakemore
10.	Maynard's Cove	Oct. 11, 1876	Levi Scott	J. T. Blakemore
11.	Andrew's Inst.	Oct. 18, 1877	W. L. Harris	J. T. Blakemore
12.	Brewton	Nov. 21, 1878	I. W. Wiley	J. B. Miller
13.	Lebanon**	Nov. 10, 1879	W. L. Harris	J. T. Blakemore
14.	Hanceville	Dec. 2, 1880	R. S. Foster	J. B. Miller
15.	Birmingham	Nov. 24, 1881	M. Simpson	J. B. Loveless
16.	Wedowee	Nov. 39, 1882	E. G. Andrews	J. B. Loveless
17.	Edwardsville	Nov. 28, 1883	C. D. Foss	J. B. Loveless
18.	Birmingham	Oct. 10, 1884	J. M. Walden	C. F. McGaha
19.	Edwardsville	Nov. 26, 1885	W. F. Mallalieu	C. F. McGaha
20.	Logan	Nov. 25, 1886	C. H. Fowler	C. L. Mann
21.	Birmingham	Dec. 1, 1887	W. F. Mallalieu	J. B. Loveless
22.	Alco Brewton	Jan. 31, 1889	I. W. Joyce	C. L. Mann
23.	New Decatur	Jan. 21, 1890	J. F. Hurst	C. L. Mann
24.	Edwardsville	Jan. 22, 1891	E. G. Andrews	C. L. Mann
25.	Anniston	Jan. 20, 1892	I. W. Joyce	G. E. Ackerman
26.	Simpson, B'ham	Jan. 19, 1893	T. Bowman	G. E. Ackerman
27.	Kinsey	Jan. 18, 1894	W. X. Ninde	G. E. Ackerman
28.	Boaz	Jan. 17, 1895	J. H. Vincent	G. E. Ackerman
29.	Pratt City	Jan. 15, 1896	J. H. Hurst	G. E. Ackerman
30.	Heflin	Jan. 28, 1897	C. D. Foss	G. E. Ackerman
31.	Kinsey	Dec. 1, 1897	C. C. McCabe	G. E. Ackerman
32.	Anniston	Dec. 1, 1898	D. A. Goodsell	G. E. Ackerman
33.	Pratt City	Dec. 7, 1899	W. F. Mallalieu	G. E. Ackerman
34.	Boaz	Dec. 7, 1900	J. N. Fitzgerald	G. E. Ackerman
35.	Moody	Dec. 5, 1901	J. W. Hamilton	G. E. Ackerman
36.	Cordova	Dec. 4, 1902	E. G. Andrews	G. E. Ackerman
37.	Anniston	Dec. 7, 1903	C. D. Foss	J. L. Brasher
38.	Birmingham	Dec. 1, 1904	D. A. Goodsell	J. L. Brasher
39.	Boaz	Nov. 30, 1905	Earl Cranston	J. L. Brasher
40.	Edwardsville	Nov. 29, 1906	D. A. Goodsell	J. L. Brasher
41.	Boaz	Dec. 23, 1907	D. A. Goodsell	J. L. Brasher
42.	Birmingham	Nov. 26, 1908	L. B. Wilson	J. L. Brasher
43.	Edwardsville	Dec. 2, 1909	W. F. Anderson	L. H. Jackson
44.	Boaz	Nov. 24, 27, 1910	Earl Cranston	J. L. Brasher
45.	Birmingham	Nov. 23, 26, 1911	W. F. Anderson	J. L. Brasher
46.	Foley	Dec. 4, 8, 1912	W. F. Anderson	J. L. Brasher

No.	Place	Date	Bishop Presiding	Secretary
47.	Wadley	Dec. 17, 21, 1913	W. P. Thirkield	J. L. Brasher
48.	Cullman	Dec. 17, 20, 1914	F. D. Leete	J. L. Brasher
49.	Oneonta	Dec. 9, 12, 1915	F. D. Leete	J. L. Brasher
50.	Boaz	Nov. 8, 12, 1916	F. D. Leete	J. L. Brasher
51.	Brewton	Dec. 6, 9, 1917	F. D. Leete	J. L. Brasher
52.	Haleyville	Dec. 5, 8, 1918	A. W. Leonard	J. L. Brasher
53.	Boaz	Nov. 27, 30, 1919	F. D. Leete	J. L. Brasher
54.	Birmingham	Nov. 11, 14, 1920	E. G. Richardson	J. L. Brasher
55.	Birmingham	Nov. 2, 6, 1921	F. M. Bristol	J. L. Brasher
56.	Boaz	Nov. 8, 12, 1922	E. G. Richardson	J. L. Brasher
57.	B'ingham	Oct. 31, Nov. 4, 1923	E. G. Richardson	J. L. Brasher
58.	Tarrant	Oct. 22, 26, 1924	W. P. Thirkield	J. L. Brasher
59.	Boaz	Nov. 4, 8, 1925	H. Lester Smith	J. L. Brasher
60.	Birmingham	Nov. 25, 28, 1926	W. R. Thirkield	J. L. Brasher
61.	Cordova	Nov. 30, Dec. 4, 1927	A. W. Leonard	J. L. Brasher
62.	Tarrant	Nov. 7, 11, 1928	H. Lester Smith	J. L. Brasher
63.	Boaz	Oct. 23, 27, 1929	Edgar Blake	J. L. Brasher
64.	Tarrant	Nov. 5, 9, 1930	Titus Lowe	J. L. Brasher
65.	Boaz	Oct. 28, Nov. 1, 1931	H. Lester Smith	J. L. Brasher
66.	Cordova	Nov. 2, 6, 1932	W. E. Brown	J. L. Brasher
67.	Tarrant	Nov. 30, Dec. 3, 1933	W. E. Brown	J. L. Brasher
68.	Oneonta	Dec. 5, 9, 1934	F. T. Keeney	J. L. Brasher
69.	B'ingham	Oct. 30, Nov. 3, 1935	W. E. Brown	J. L. Brasher
70.	Tarrant	Oct. 28, Nov. 1, 1936	W. E. Brown	J. L. Brasher
71.	Boaz	Oct. 27, 31, 1937	J. C. Baker	J. L. Brasher
72.	Tarrant	Oct. 26, 30, 1938	W. E. Brown	J. L. Brasher
73.	Tarrant	Oct. 30, 31, 1939	W. E. Brown	J. L. Brasher

CONFERENCE SESSIONS

Alabama Conference—Methodist Episcopal Church, South

No.	Place	Date	President	Secretary
1.	Tuscaloosa, Ala.	1832	Bishop J. O. Andrew	S. B. Sawyer
2.	Montgomery, Ala.	1833	Bishop Emory	S. B. Sawyer
3.	Greensboro, Ala.	1834	Bishop J. O. Andrew	S. B. Sawyer
4.	Tuscaloosa, Ala.	1835	Bishop Soule	S. B. Sawyer
5.	Mobile, Ala.	1836	Bishop Morris	S. B. Sawyer
6.	Columbus, Miss.	1837	Bishop Andrew	S. B. Sawyer
7.	Montgomery, Ala.	1838	Bishop Morris	S. B. Sawyer
8.	Tuscaloosa, Ala.	1839	Bishop Andrew	S. B. Sawyer
9.	Selma, Ala.	1840	Bishop Andrew	S. B. Sawyer
10.	Mobile, Ala.	1841	Bishop Waugh	S. B. Sawyer
11.	Montgomery, Ala.	1842	Bishop Andrew	S. B. Sawyer
12.	Columbus, Miss.	1843	Bishop Soule	T. W. Dorman

(No Conference Session was held in 1844, the Conference year extending from December, 1843, to March, 1845.)

13.	Wetumpka, Ala.	1845	Bishop Andrew	T. W. Dorman
14.	Mobile, Ala.	1846	Bishop Andrew	T. W. Dorman
15.	Tuscaloosa, Ala.	1847	Bishop Soule	T. W. Dorman
16.	Montgomery, Ala.	1848	Bishop Robt. Paine	T. W. Dorman
17.	Greensboro, Ala.	1849	Bishop Robt. Paine	T. W. Dorman
18.	Auburn, Ala.	1850	Bishop Wm. Capers	T. W. Dorman
19.	Mobile, Ala.	1851	Bishop Wm. Capers	T. W. Dorman
20.	Marion, Ala.	1852	Bishop Andrew	T. W. Dorman

No.	Place	Date	President	Secretary
21.	Tuscaloosa, Ala.	1853	Bishop Wm. Capers	T. B. Dorman
22.	Talladega, Ala.	1854	Bishop Andrew	T. W. Dorman
23.	Eutaw, Ala.	1855	Bishop Paine	T. W. Dorman
24.	Tuskegee, Ala.	1856	Bishop Pierce	T. W. Dorman
25.	Selma, Ala.	1857	Bishop Early	T. W. Dorman
26.	Macon, Miss.	1858	Bishop Paine	T. W. Dorman
27.	Eufaula, Ala.	1859	Bishop Kavanaugh	T. W. Dorman
28.	Montgomery, Ala.	1860	Bishop Andrew	J. A. Heard
29.	Greensboro, Ala.	1861	Bishop Early	J. A. Heard
30.	Auburn, Ala.	1862	Bishop Pierce	J. A. Heard
31.	Columbus, Miss.	1863	Bishop Andrew	T. W. Dorman

(After the session of 1863, the territory embraced in the Alabama Conference was divided into two Conferences, the Montgomery and the Mobile.)

Sessions of the Montgomery Conference:

32.	Tuskegee, Ala.	1864	Bishop Andrew	B. B. Ross
33.	Lowdnesboro, Ala.	1865	Rev. O. R. Blue	B. B. Ross
34.	Jacksonville, Ala.	1866	Bishop Paine	B. B. Ross
35.	Opelika, Ala.	1867	Bishop Wightman	John Mathews
36.	Greenville, Ala.	1868	Bishop McTyiere	John Mathews
37.	Union Springs, Ala.	1869	Bishop Pierce	John Mathews

Sessions of the Mobile Conference:

32.	Tuscaloosa, Ala.	1864	Bishop Andrew	T. W. Dorman
33.	Mobile, Ala.	1865	Bishop Paine	T. W. Dorman
34.	Enterprise, Miss.	1866	Bishop Pierce	J. A. Heard
35.	Marion, Ala.	1867	Bishop Wightman	J. M. Brown
36.	Meridian, Miss.	1868	Bishop Pierce	J. A. Heard
37.	Selma, Ala.	1869	Bishop Pierce	J. M. Brown

(By the General Conference of 1870, the territory of the Montgomery and Mobile Conferences was consolidated to form the Alabama and the North Alabama Conferences.)

Sessions of the Alabama Conference:

38.	Montgomery, Ala.	1870	Bishop McTyiere	J. M. Brown
39.	Mobile, Ala.	1871	Bishop Pierce	B. B. Ross
40.	Eufaula, Ala.	1872	Bishop Doggett	R. B. Crawford
41.	Selma, Ala.	1873	Bishop Marvin	R. B. Crawford
42.	Opelika, Ala.	1874	Bishop Doggett	R. B. Crawford
43.	Greenville, Ala.	1875	Bishop Marvin	R. B. Crawford
44.	Greensboro, Ala.	1876	Bishop Paine	R. B. Crawford
45.	Montgomery, Ala.	1877	Bishop Keener	R. B. Crawford
46.	Mobile, Ala.	1878	Bishop Kavanaugh	R. B. Crawford
47.	Tuskegee, Ala.	1879	Bishop Paine	R. B. Crawford
48.	Pensacola, Fla.	1880	Bishop McTyiere	B. B. Crawford
49.	Selma, Ala.	1881	Bishop Pierce	R. B. Crawford
50.	Troy, Ala.	1882	Bishop Pierce	R. B. Crawford
51.	Eufaula, Ala.	1883	Bishop Pierce	R. B. Crawford
52.	Opelika, Ala.	1884	Bishop Keener	R. B. Crawford
53.	Union Springs, Ala.	1885	Bishop Wilson	R. B. Crawford
54.	Montgomery, Ala.	1886	Bishop Keener	R. B. Crawford
55.	Greensboro, Ala.	1887	Bishop Keener	R. B. Crawford
56.	Mobile, Ala.	1888	Bishop Hargrove	R. B. Crawford

No.	Place	Date	President	Secretary
57.	Greenville, Ala.	1889	Bishop Duncan	J. M. Mason
58.	Pensacola, Fla.	1899	Bishop Granberry	J. M. Mason
59.	Selma, Ala.	1891	Bishop Hendrix	J. M. Mason
60.	Eufaula, Ala.	1892	Bishop Fitzgerald	J. M. Mason
61.	Opelika, Ala.	1893	Bishop Hargrove	J. M. Mason
62.	Brewton, Ala.	1894	Bishop Duncan	J. M. Mason
63.	Troy, Ala.	1895	Bishop Galloway	J. M. Mason
64.	Montgomery, Ala.	1896	Bishop Granberry	J. M. Mason
65.	Union Springs, Ala.	1897	Bishop Galloway	J. M. Mason
66.	Greensboro, Ala.	1898	Bishop Key	J. M. Mason
67.	Mobile, Ala.	1899	Bishop Candler	J. M. Mason
68.	Ozark, Ala.	1900	Bishop Fitzgerald	J. M. Mason
69.	Greenville, Ala.	1901	Bishop Hendrix	J. M. Mason
70.	Montgomery, Ala.	1902	Bishop Smith	J. M. Mason
71.	Pensacola, Fla.	1903	Bishop Candler	J. M. Mason
72.	Selma, Ala.	1904	Bishop Wilson	J. M. Mason
73.	Dothan, Ala.	1905	Bishop Duncan	J. M. Mason
74.	Eufaula, Ala.	1906	Bishop Duncan	J. M. Mason
75.	Enterprise, Ala.	1907	Bishop Hoss	J. M. Mason
76.	Greensboro, Ala.	1908	Bishop Hoss	J. M. Mason
77.	Opelika, Ala.	1909	Bishop Morrison	A. J. Lamar
78.	Troy, Ala.	1910	Bishop Wilson	A. J. Lamar
79.	Pensacola, Fla.	1911	Bishs. Wilson & Denny	A. J. Lamar
80.	Union Springs, Ala.	1912	Bishs. Wilson & Kilgo	A. J. Lamar
81.	Montgomery, Ala.	1913	Bishop Hendrix	A. J. Lamar
82.	Andalusia, Ala.	1914	Bishop Candler	A. J. Lamar
83.	Brewton, Ala.	1915	Bishop Kilgo	A. J. Lamar
84.	Selma, Ala.	1916	Bishop Denny	A. J. Lamar
85.	Dothan, Ala.	1917	Bishop Denny	A. J. Lamar
86.	Mobile, Ala.	1918	Bishop McCoy	A. J. Lamar
87.	Demopolis, Ala.	1919	Bishop McMurry	A. J. Lamar
88.	Panama City, Fla.	1920	Bishop Cannon	A. J. Lamar
89.	Greenville, Ala.	1921	Bishop Cannon	A. J. Lamar
90.	Montgomery, Ala.	1922	Bishop Murrah	A. J. Lamar
91.	Opelika, Ala.	1923	Bishop Candler	A. J. Lamar
92.	Ozark, Ala.	1924	Bishop Candler	A. J. Lamar
93.	Mobile, Ala.	1925	Bishop Candler	A. J. Lamar
94.	DeFuniak Spgs., Fla.	1926	Bishop Dobbs	A. J. Lamar
95.	Andalusia, Ala.	1927	Bishop Dobbs	A. J. Lamar
96.	Phenix City, Ala.	1928	Bishop Dobbs	A. J. Lamar
97.	Montgomery, Ala.	1929	Bishop Dobbs	A. J. Lamar
98.	Mobile, Ala.	1930	Bishop Ainsworth	E. L. Crawford
99.	Montgomery, Ala.	1931	Bishop Ainsworth	E. L. Crawford
100.	Troy, Ala.	1932	Bishop Ainsworth	E. L. Crawford
101.	Dothan, Ala.	1933	Bishop Ainsworth	E. L. Crawford
102.	Pensacola, Fla.	1934	Bishop Hay	H. M. Andrews
103.	Opelika, Ala.	1935	Bishop Hay	H. M. Andrews
104.	Selma, Ala.	1936	Bishop Hay	H. M. Andrews
105.	Marianna, Fla.	1937	Bishop Hay	H. M. Andrews
106.	Auburn, Ala.	1938	Bishop Decell	H. M. Andrews
107.	Montgomery, Ala.	1939	Bishop Decell	H. M. Andrews

DECEASED PREACHERS

Alabama Conference—Methodist Protestant Church

(Because of lost records some dates are omitted)

Name	Admitted	Died
Britton Capell	1829	
Joseph Walker	1829	
Peyton S. Bibb	1829	
Arnold Campbell	1829	
Samuel M. Meek	1829	
Peyton S. Graves	1830	
Elijah Meyers	1830	
Eli Terry	1830	
A. J. Blackburn		
Benjamin Dulaney		
J. D. Lee		
William Rice		
A. J. Jenkins	1857	
Samuel Butler		
Mark Howard		
A. D. Stewart		
J. W. S. DeBerry		
J. Steadman		
Z. Williams		
T. J. Elliott		
W. C. Marsh	1852	
M. E. Anderson		
Thomas Shaw		
F. W. Moodie		
S. K. Jennings		
S. T. Shaver		
W. J. Stanton		
Luke R. Mills		
J. M. Sellers		
Samuel Oliver		
Samuel Johnson		
I. J. Clark	1851	
Wm. W. Hill		1849
O. H. Shaver		1857
Alexander McCain	1851	1857
G. A. McAllister	1858	1859
J. F. Bentley		1859
J. S. Berry		1863
J. N. May		
John M. Meek		1872
J. C. Weaver		1872
A. C. Pattilo		1874
David O. Smedley		1875
John F. Burson		1875
D. J. Sampley	1848	1876
A. G. Brewer		1876
J. Skipper		1878
Benjamin Anderson		
Charles Evans		
Josiah Horne		
Wiley Stanton		
James Rice		
James Collins		1881
J. D. Brooks	1879	1881
John Axford	1859	1881
Thomas W. Postell		1881
S. N. Graham	1858	1880
E. H. Messer	1872	1883
Samuel W. Dobbs	1873	1883
Allen Robinson		1883
M. P. Messer	1878	1885
A. G. Grove		1885
W. F. Smith	1859	1885
E. Moore	1879	1888
P. T. Carmichael	1875	1888
E. R. Moore		1895
N. W. Urquart	1858	1895
W. J. Nolen		1897
L. L. Hill	1852	1898
J. A. Spence	1874	1898
John L. Mosley	1897	1902
A. H. Ledbetter		1906
S. O. Townsend		1906
M. W. Grant		1907
N. A. Dobbs	1873	1917
J. E. Chapman		1917
A. J. Johnson	1883	1917
T. J. Ledbetter	1886	1918
W. G. Frazer	1877	1919
M. Barnett	1890	1919
S. H. Lynch	1899	1921
J. P. D. Wilkerson	1898	1926
M. Guy Minniard	1921	1926
A. C. Messer	1905	1926
W. G. McDaniel	1902	1930
W. D. Stewart	1892	1931
G. W. Mathison	1892	1931
C. D. Messer	1888	1933
F. A. Gibson	1884	1933
W. C. Jackson		1933
Mrs. Emma Ray (Deaconess)		1932
J. H. Limbrick	1916	1935
W. C. Conner	1900	1935

Licentiates who died while serving as Itinerant preachers: T. M. Eddins, 1897; S. B. Till, 1910; J. I. Ostine, 1910; E. C. Taylor, 1910; J. F. Gaddy, 1912; J. R. McMinn, 1926.

DECEASED PREACHERS

Alabama Conference—M. E. Church

Name	Nativity	Born	Died	Admitted
David Garrison			Sixty years in the ministry	
James A. Cole			1880	
A. M. Floyd			1880	
Philip Groover		1800	1882	1820
J. C. Self			1884	
John S. Blair			1886	1883
John J. Brasher	Shelby Co., Ala.	Dec. 26, 1820	Mar. 3, 1887	1867
Tarpley R. Parker	Elbert Co., Ga.	June 20, 1825	Mar. 8, 1887	1867
Lemuel Bowers			1889	1867
Joseph W. Short	Gainesville, Ga.	April 18, 1862	July 13, 1889	1888
Arad S. Lakin			Jan. 23, 1890	1867
Thomas Ansley			1892	
Wm. P. Miller			1892	1867
H. W. Lawley		Aug. 12, 1822	Aug. 7, 1892	1867
John Tredinick			1892	
John R. Johnson			1894	
Chas. H. Newell			1895	
David S. Lowrey	Georgia	Jan. 2, 1830	May 21, 1896	1871
Jacob W. Addington			1899	1867
James Rogers	Pennsylvania		1899	
James P. McGee			1899	1867
James B. Loveless			1900	
Henry E. Poet			1902	
James B. Parrott			1903	1867
J. N. Rampey		Sept. 12, 1840	Apr. 17, 1903	
J. H. Moore			1903	
John N. Gibbs			1904	1867
John D. Pierce	Indiana	April 3, 1844	Mar. 26, 1928	
Robert E. Massey		Aug. 21, 1879	May 17, 1928	
Thomas S. Raines		Feb. 14, 1844	May 20, 1928	
Richard W. Burdeshaw	Georgia	Oct. 10, 1850	Dec. 24, 1928	
Alphonso Taylor Vandiver		Oct. 1, 1848	Jan. 6, 1930	
W. E. Thomas	Dale Co., Ala.	Nov. 28, 1856	June 16, 1930	

Name	Nativity	Born	Died	Admitted
William F. Pritchett		Jan. 26, 1867	July 20, 1930	
Henry C. Owen		Dec. 17, 1852	Aug. 15, 1930	1900
Samuel S. Owen		May 28, 1856	Mar. 3, 1931	1892
Grant U. Burdick		Feb. 25, 1869	Mar. 23, 1931	
Edgar F. Atherholt	Pennsylvania	1864	Sept. 13, 1932	
Wm. B. Smead	Charleston, Va.	1845	Nov. 15, 1932	
Wm. M. Croman	Hugesville, Penn.	Nov. 26, 1847	Dec. 25, 1933	
Chas. J. Hammitt	Philadelphia, Penn.	July 24, 1854	May 23 1935	
Sol F. Mabrey		Jan. 1, 1872	Oct. 28, 1935	
Andrew J. Miller	Conecuh Co., Ala.	April 24, 1858	July 25, 1936	
William Fielder	Northian, England	Oct. 13, 1852	Oct. 30, 1936	1882
Wm. L. Groover	Cleburne Co., Ala.	Mar. 26, 1866	Mar. 3, 1937	
D. D. Bailey	N. Carolina	Nov. 11, 1864	May 16, 1938	
John Brown Davis	Georgia	Oct. 3, 1850	May 9, 1939	1885
W. A. Allen			1905	
James M. Jackson		1871	Feb. 5, 1905	1898
William M. Green		Sept. 18, 1860	Mar. 14, 1906	
J. M. Bowman			1907	
Gilbert Ellis	Georgia	June 16, 1874	Jan. 16, 1908	1902
Thomas Wiley White		Mar. 13, 1830	Aug. 19, 1911	1867
Peter Groover			1912	1882
Hyram J. Brown		Jan. 26, 1863	July 29, 1913	
Chas. S. Morrison		Aug. 31, 1841	Jan. 25, 1914	1891
James H. Dunn			Mar. 11, 1914	
John Riley			1915	
T. L. Hooper	Etowah Co., Ala.	Jan. 6, 1864	Dec. 11, 1916	
D. C. Bletz	Bedford Co., Pa.	June 2, 1842	July 14, 1918	
A. McKendree Dykes		Mar. 5, 1856	Feb. 19, 1920	
Paul Brasher		Nov. 26, 1891	April 3, 1921	1916
Joseph G. Johnson	Georgia	June 4, 1848	Sept. 5, 1922	1870
Charles L. Leonard			June 1922	
Levin Aaron Clifton		Mar. 4, 1834	April 8, 1924	1867
Armstead A. Blevins		Feb. 17, 1844	Dec. 15, 1924	
Christopher C. Burson		June 25, 1846	Mar. 21, 1925	1867
James L. Freeman	Randolph Co., Ala.	Mar. 22, 1841	April 26, 1926	1867
Quincy C. Murphree	Adamsville, Ala.	Dec. 11, 1903	Nov. 24, 1926	

Name	Nativity	Born	Died	Admitted
John Wesley Stewart		June 26, 1845	Nov. 28, 1927	
John Bascom Miller		Sept. 29, 1851	Dec. 11, 1927	
Eliezer Ball Elder	Illinois	Dec. 4, 1848	Jan. 5, 1928	
Nicholas Baggett	Florida	July 31, 1840	Mar. 8, 1928	

DECEASED PREACHERS

Alabama Conference—Methodist Episcopal Church, South

Name	Nativity	Born	Died	Admitted
Robert A. Smith	Robertson Co., Tenn.	1809	Oct. 25, 1837	Tennessee, 1832.
Thomas L. Cox	Washington Co., Ky.	Jan. 5, 1809	1837	Tennessee, 1834.
Robert L. Kennon	Granville Co., N. C.	1789	1838	South Carolina, 1809.
Daniel B. Barlow	Richland Dist., S. C.	Aug. 9, 1806	Dec. 12, 1838	Mississippi, 1829.
Ralph G. Christopher	Halifax Co., Va.	Oct. 10, 1787	Oct. 13, 1839	South Carolina, 1810.
Daniel Monaghan	Chester Dist., S. C.	1772	March 20, 1841	South Carolina, 1814.
Noah Laney	Mecklenburg Co., N. C.	July 28, 1801	July 10, 1841	South Carolina, 1821.
James M. Boatwright			July 5, 1841	Va., N. C., Ala., 1838.
Wilson Moore	South Carolina	1815	Sept., 1841	Alabama, 1839.
George R. W. Smith	Lincoln Co., Ga.	Aug. 8, 1820	April 16, 1843	Alabama, 1840.
Thomas D. Barr	Rutherford Co., N. C.	April 22, 1814	Sept. 4, 1843	Alabama, 1839.
Andrew P. Harris	Madison, Ga.	July 24, 1812	Jan., 1844	Alabama, 1837.
Seymour B. Sawyer	North Carolina	Dec. 8, 1808	1843	Alabama, 1832.
John Gilmore		Aug. 2, 1776	1845	Alabama, 1837.
Haman Bailey	Tennessee		Jan. 11, 1845	Alabama, 1840.
Henry T. Hill	Union Dist., S. C.	Sept. 8, 1812	Feb. 12, 1845	Alabama, 1840.
Abel Pearce	Georgia	Nov. 18, 1817	1847	Alabama, 1839.
Edmond Pearson	Georgia	1797	Sept. 23, 1848	Mississippi, 1822.
Giles B. Sparks	Georgia	1815	Sept. 26, 1848	Alabama, 1844.
Andrew J. Hill	North Carolina		March 27, 1850	Alabama, 1844.
John Boswell	Bladen Co., N. C.	Jan. 30, 1789	1853	North Carolina, 1811.
William Weir	County Tyrone, Ireland	June 5, 1792	1853	Alabama, 1830.
Thomas H. P. Scales	Virginia		1853	Alabama, 1842.
Jacob S. Hughes	Rockbridge Co., Va.	1816	1853	Tennessee, 1840.
Wesley P. Rounsaval			1853	Alabama, 1845.
Augustus H. Powell	Brunswick Co., Va.	July 5, 1827	1853	Alabama, 1846.

Name	Nativity	Born	Died	Admitted
David W. Pollock			1853	St. Louis.
Thomas W. Manning			1853	Alabama, 1850.
John W. Starr, Jr.	Henry Co., Ga.	Oct. 23, 1830	1853	Alabama, 1852.
Thomas J. Campbell	Columbus, N. C.	Feb. 22, 1809	1854	Alabama, 1845.
Lewis S. Oslin			Dec. 10, 1854	Alabama, 1850.
Charles McLeod	Lancaster Dist., S. C.	March 27, 1805	Oct. 19, 1855	Mississippi, 1830.
Thomas Burpo	North Carolina	Sept. 7, 1804	Jan., 1856	Tennessee, 1823.
Robert W. Spence	Abbeville Dist., S. C.	May 11, 1824	Sept. 27, 1856	Alabama, 1849.
James M. Wells	Putnam Co., Ga.	Jan. 12, 1819	Jan. 24, 1856	Alabama, 1842.
James S. Belton	Newberry Dist., S. C.	Sept. 7, 1833	March 17, 1856	Tennessee, 1852.
Learner B. McDonald	Giles Co., Tenn.	Jan. 8, 1815	Aug. 23, 1857	Tennessee, 1838.
Francis M. Crain	Autauga Co., Ala.	June 18, 1828	April 19, 1859	Alabama, 1852.
Joseph T. Abbernathy	Macon Co., Ala.	July 4, 1823	Sept. 18, 1859	Alabama, 1858.
Dennis B. Leyne	Ireland		1859	Alabama, 1846.
John Foust	Sullivan Co., Tenn.	1796	1860	Tennessee, 1845.
Robert R. Dickinson	Pendleton Dist., S. C.	Dec. 5, 1815	Dec. 5, 1860	Alabama, 1841.
Joseph W. Hightower	Harris Co., Ga.	Nov. 6, 1834	Feb. 11, 1860	Alabama, 1854.
Peter J. Walker	Williamson Co., Tenn.	1808	1860	Alabama, 1858.
Thomas J. Koger			1862	Alabama, 1846.
Louis P. Golson			1862	Alabama, 1850.
James R. Brandon			1862	Alabama, 1856.
Ebenezer Hearn	Montgomery Co., N. C.	1799	1863	Tennessee, 1816.
Alexander McBryde	Marlboro Dist., S. C.	June 23, 1816	Dec. 22, 1862	Alabama, 1841.
Frederick G. Ferguson	Spartanburg Dist., S. C.	April 4, 1809	Sept. 4, 1863	Tennessee, 1829.
James W. Holston			Aug. 19, 1863	Alabama, 1855.
Ezekiel T. Nabors	Montevallo, Ala.	1831	Aug. 21, 1863	Alabama, 1853.
Jefferson Bond	New Hanover Co., N. C.	April 8, 1801	1863	Alabama, 1838.
Thomas Lynch			1864	Mississippi. 1829.
Willis D. Matthews			1864	Georgia, 1831.
Benjamin S. Williams			1864	Alabama, 1850.
James M. Campbell			May 14, 1864	Alabama, 1854.
O. B. Standley			1864	Florida, 1849.
James M. Hood			1864	Alabama, 1859.
William J. Sassnett	Hancock Co., Ga.	April 29, 1820	Nov. 3, 1865	Georgia, 1841.
Jesse Ellis	North Carolina	1790	April 29, 1866	Alabama, 1832.
Edwin Baldwin	Georgia	1828	Jan. 9, 1866	Alabama, 1854.

Name	Nativity	Born	Died	Admitted
Walter C. Harris	Wilcox Co., Ala.	Sept., 1831	Feb. 11, 1866	Alabama, 1851.
Andrew J. Crawford			July, 1866	Tennessee.
Christopher C. Calloway	Lincoln Co., Tenn.	1821	Aug. 11, 1867	Alabama, 1844.
Thomas M. Lynch	Wilkerson Co., Tenn.	Aug. 1, 1826	April 18, 1867	Alabama, 1847.
John W. Laney	Mecklenburg Co., N. C.	Aug. 10, 1819	Feb. 11, 1867	Alabama, 1840.
Benjamin F. Perry	Talbot Co., Ga.	Feb. 13, 1836	Sept. 23, 1868	Texas, 1856.
Philip P. Neely	Rutherford Co., Tenn.	Sept. 9, 1819	Nov. 9, 1868	Tennessee, 1837.
John D. Fisher	Newbern, N. C.	July 31, 1802	Sept. 7, 1867	Alabama, 1843.
Thomas W. Dorman	Saulsbury, Md.	1805	July 2, 1869	Alabama, 1839.
William H. Carter	Sumter Dist., S. C.	Oct. 31, 1830	July 16, 1869	Alabama, 1853.
Thomas L. Densler	Savannah, Ga.	Sept. 4, 1804	1870	Alabama, 1841.
John F. Dickinson	Henry Co., Ga.	Aug. 8, 1828	March 31, 1870	Alabama, 1856.
John Wesley Starr	Wilkes Co., Ga.	Aug. 7, 1806	Feb. 24, 1870	Georgia, 1833.
John P. Dickinson	Moore Co., N. C.	March 17, 1802	July 31, 1871	Georgia, 1835.
Robert E. Carey	Lagrange, Ala.	Feb., 1846	April 14, 1872	Montgomery, 1865.
John G. Rush	Tuscaloosa, Ala.	1821	Feb. 28, 1872	Alabama, 1843.
Jacob M. Jennings	New London, Va.	June 4, 1804	Oct. 1, 1872	Alabama, 1853.
James L. Cotton	Edgecomb Co., N. C.	June 1, 1817	1873	Alabama, 1845.
Greenberry Garrett	Williamson Co., Tenn.	July 24, 1800	March 20, 1873	Tennessee, 1822.
George R. Talley	Tennessee	March 12, 1818	Aug. 2, 1873	South Carolina, 1837.
Stephen F. Pilley	Edgecomb Co., N. C.	July 4, 1805	Nov. 22, 1873	Alabama, 1835.
Isaac Spangler			April 23, 1874	Alabama, 1869.
Riley F. Perdue	Baldwin Co., Ga.	Jan. 1, 1809	March 10, 1875	Montgomery, 1869.
Jemison Scaife	Georgia	1808	April, 1875	Georgia.
William C. Robinson	Washington Co., Ga.	Nov. 2, 1802	April 16, 1875	Alabama, 1838.
Eugene V. Levert	King William Co., Va.	Oct. 20, 1795	April 19, 1875	Mississippi, 1821.
Jefferson Hamilton	Ward, Mass.	Aug. 23, 1805	Dec. 16, 1874	New England, 1831.
Bennett B. Ross	Wake Co., N. C.	June 28, 1828	Feb. 14, 1878	Alabama.
Charles S. Hurt	Putnam Co., Ga.	Dec. 16, 1824	Oct. 21, 1878	Alabama, 1847.
Hilliard J. Hunter		July 30, 1812	Dec. 24, 1878	Alabama, 1842.
Luther M. Smith	Oglethorpe Co., Ga.	Sept. 10, 1826	July 4, 1879	Alabama.
Phillip H. Lightfoot	Georgia	April 23, 1846	Nov. 26, 1879	Alabama, 1872.
Joseph T. Talley	Georgia	Oct. 23, 1808	April 24, 1880	Georgia, 1831.
F. L. B. Shaver	Abingdon, Va.	1808	Jan. 4. 1880	Alabama, 1869.
John A. Green		March 6, 1849	Oct. 17, 1881	Alabama, 1873.
Daniel M. Hudson	Ohio	Feb. 12, 1822	April 12, 1881	Alabama, 1853.

Name	Nativity	Born	Died	Admitted
Morgan C. Turrentine	Hillsboro, N. C.	Sept. 17, 1800	July, 1881	South Carolina, 1819.
LaFayette Patterson	Iredell Co., N. C.	Dec. 17, 1823	Dec. 23, 1881	Alabama, 1852.
Christopher H. Kelly	Clay Hill, Ala.	March 19. 1848	Feb. 18, 1882	Alabama, 1874.
Thomas O. Summers	Dorsetshire, England	Oct. 11, 1812	1882	Baltimore, 1835.
Thomas S. Abernathy	Brunswick Co., Va.	March 26, 1803	1882	Tennessee, 1823.
John E. Foust	Blount Co., Ala.	Dec. 8, 1834	June 7, 1882	Alabama, 1861.
Charles B. DuBose	Marengo Co., Ala.	March 9, 1840	Oct. 11, 1882	Mobile, 1869.
T. J. Rutledge	Harris Co., Ga.	Jan. 7, 1835	Oct. 31, 1882	Alabama, 1858.
Charles Strider	Randolph Co., N. C.	May 17, 1809	June 14, 1882	Alabama, 1837.
Edward P. Birch	Oglethorpe Co., Ga.		Sept. 2, 1882	Georgia, 1853.
Edward Wadsworth	Newbern, N. C.	Aug. 28, 1811	1883	Virginia, 1831.
Robert P. Baker	Franklin Co., Ala.	Feb. 11, 1837	Oct. 14, 1883	Alabama, 1878.
William H. Ellison	Charleston, S. C.	Dec. 4, 1805	1885	South Carolina, 1827.
Herman Humphrey	Madison Co., Ala.	July 16, 1851	March 23, 1885	Alabama, 1881.
John T. Roper	Mecklenburg Co., N. C.	March 30, 1810	June 4, 1885	Alabama, 1839.
James M. Crews	Lauderdale Co., Miss.	April 15, 1848	Dec. 7, 1885	Alabama, 1874.
Zacheus Dowling	Darlington Dist., S. C.	July 29, 1792	June 19, 1885	South Carolina, 1816.
Elisha Phillips	Buncombe Co., N. C.	March 8, 1823	1885	Alabama, 1850.
Isaac I. Tatum	Monroe Co., Ga.	Oct. 11, 1833	Dec. 24, 1884	Alabama, 1853.
Anthony S. Dickinson	North Carolina	Jan. 24, 1808	June 27, 1886	Mississippi.
Joshua W. Jordan		1814	Oct. 11, 1886	Alabama, 1854.
Richard S. Holcombe	Marengo Co., Ala.	June 23, 1849	July 18, 1886	Alabama, 1874.
J. B. Hudgins	Cobb Co., Ga.	Feb. 8, 1846	Sept.. 1886	Alabama, 1882.
Benjamin F. Blow	Hancock Co., Ga.	July 5, 1824	Aug. 22, 1887	Alabama, 1857.
Andrew J. Briggs	Greensboro, Ala.	March 26, 1828	Dec., 1887	Alabama, 1860.
A. J. Coleman	Murfreesboro, N. C.	1822	Oct. 20, 1888	Alabama, 1848.
Elias W. Storey	Warren Co., Ga.	April 15, 1807	Dec. 18, 1889	Georgia, 1836.
W. B. Neal			Jan. 5, 1889	Alabama, 1834.
Robert B. Crawford	Russell Co., Ala.	Nov. 15, 1840	May 18, 1889	Alabama, 1860.
James S. Rencher	Hayneville, Ala.	Feb., 1848	Oct. 13, 1889	Alabama, 1874.
James W. Boyd	Cotton Valley, Ala.	1856	Jan. 26, 1889	Alabama. 1882.
Thomas H. Hudgens	Henry Co., Ala.	Aug. 31, 1869	June 14, 1889	Alabama, 1887.
Walter H. McDaniel	Tennessee		1890	Alabama, 1834.
J. M. Brown	Rockingham Co., Va.	June 15, 1848	April 30, 1890	Alabama, 1887.
William B. Adams	Anson Co., N. C.	Dec. 13, 1813	July 30, 1899	Alabama, 1850.
A. M. Jones	York Dist., N. C.	Jan. 5, 1834	July 29, 1890	Alabama, 1860.

Name	Nativity	Born	Died	Admitted
Luther Lane Smith	Oxford, Ga.	Sept. 7, 1868	Oct. 16, 1890	Alabama, 1889.
J. W. McCann		April 2, 1820	Jan. 28, 1891	Alabama, 1845.
David C. Crook	White Co., Tenn.	May 27, 1837	March 8, 1891	Tennessee, 1866.
Henry D. Hill	North Carolina		Jan. 13, 1891	North Alabama, 1873.
John F. DeBardeleben	Cotton Valley, Ala.	Sept. 13, 1851	March 2, 1892	Alabama, 1882.
William Albert Rice			March 9, 1892	Alabama, 1873.
Oliver Rufus Blue	Montgomery, Ala.	March 24, 1822	June 8, 1893	Alabama, 1844.
Charles R. Williamson	Oak Bowery, Ala.	April 15, 1849	July 25, 1893	Alabama, 1872.
William K. Norton	Moore Co., N. C.	Nov. 23, 1821	Aug. 13, 1894	Alabama, 1841.
Josiah Barker	New York State	Feb. 11, 1817	July 9, 1894	Alabama, 1844.
Thompson H. Cooper	Selma, Ala.			Alabama, 1892.
Francis H. Wardlaw	Gwinnett Co., Ga.	Aug. 20, 1820	Sept. 7, 1895	Alabama, 1856.
Gilbert M. Roper	Pickens Co., Ala.		1895	Alabama, 1875.
William M. Motley	Autauga Co., Ala.	Oct. 31, 1821	March 28, 1896	Alabama, 1854.
J. W. Menefee	Orion, Pike Co., Ala.	April 27, 1855	May 29, 1897	Alabama, 1876.
John F. Collins	Barbour Co., Ala.	June 5, 1869	June 30, 1897	Los Angeles, 1892.
Walter Columbus Kersh	Bibb Co., Ala.	1866	Jan. 1, 1898	Alabama, 1894.
Mark Samuel Andrews	Oglethorpe Co., Ga.	Feb. 23, 1826	May 14, 1898	Alabama, 1852.
George M. Calhoun	Barbour Co., Ala.	Dec. 25, 1860	Aug. 1898	Northwest Texas, 1889.
Joseph M. Scott	North Carolina	1823		Meth. Protestant, 1856.
Daniel W. Barnes	Ozark, Ala.	May 22, 1860	Sept. 14, 1898	Alabama, 1883.
George W. Hinton	Autauga Co., Ala.	Dec. 11, 1867	Oct. 24, 1898	Alabama, 1891.
Allen Skeen Andrews	North Carolina	Aug. 16, 1822	Dec. 4, 1898	North Carolina, 1844.
John Ormon Keener	New Orleans, La.	Aug. 17, 1854	Dec. 31, 1898	Alabama, 1874.
James W. Glenn	South Carolina	1832	July 29, 1899	Alabama, 1855.
Joshua Soule Peavy	Wilcox Co., Ala.	April 23, 1852	Feb. 2, 1900	Alabama, 1873.
Andrew Jackson Briggs	Autaugaville, Ala.	Dec. 1, 1864	Sept. 24, 1900	Alabama, 1887.
James D. Stallings		Aug. 10, 1867	1900	Alabama, 1898.
George F. Ellis	Raleigh, N. C.	March 13, 1825	June 4. 1901	Alabama, 1852.
John Wesley Solomon	Twiggs Co., Ga.	June 27, 1822	May 16, 1901	Georgia, 1851.
Joseph Callaway Johnson		March 26, 1850	July 4, 1901	Alabama, 1875.
Henry Urquhart	Montgomery Co., Ala.	Feb. 18, 1833	July 6, 1902	Alabama, 1852.
Josiah Bancroft	Mobile Co., Ala.	April 8, 1833	Dec. 15, 1901	Alabama, 1858.
Henry Dannelly Moore	Abbeville, S. C.	Oct. 13, 1838	1902	South Carolina, 1857.
Malcolm M. Graham	Monroeville, Ala.	1828	March 17, 1902	Alabama, 1850.
W. D. Taylor		April 11, 1855	June 21, 1902	Alabama, 1888.

Name	Nativity	Born	Died	Admitted
Wesley Bornwell Dennis	Warren Co., Ga.	Nov. 22, 1837	1902	Alabama, 1857.
Lewis F. Dowdell	Harris Co., Ga.	May 30, 1830	Sept. 11, 1902	Alabama, 1852.
Archelaus H. Mitchell	Clark Co., Ga.	Oct. 15, 1807	Oct. 2, 1903	Georgia, 1831.
Angus Dowling	Dale Co., Ala.	Feb. 20, 1834	Jan. 8, 1904	Alabama, 1858.
Theophilus F. Mangum	North Carolina	Feb., 1834	April, 1904	Alabama 1856.
George M. Sellers	Butler Co., Ala.	March 22, 1860	April 14, 1904	Alabama, 1884.
J. K. Powell	Laurens Co., Ga.	Aug. 10, 1845	July 25, 1904	Alabama. 1877.
William A. McCarty	Tennessee	March 23, 1819	April 19, 1904	Alabama, 1854.
James L. Skipper	Bibb Co., Ga.	Nov. 13, 1835	Sept. 15, 1904	Alabama, 1859.
Silas H. Cox	Pickens Co., Ala.	June 18, 1823	Sept. 17, 1904	Alabama, 1852.
W. P. H. Connerly	Newberry Dist., S. C.	Aug. 9, 1835	March 10, 1905	Alabama, 1857.
John Wesley Rush	Montgomery Co., Ala.	March 22, 1833	Oct. 6, 1905	Alabama, 1854.
William A. Tyner			Feb., 1905	Alabama, 1904.
William Ira Powers	South Carolina	May 15, 1825	May 17, 1906	Alabama, 1845.
William Scott Wade	Russell Co., Ala.	March 9, 1845	Jan. 3, 1906	Alabama, 1871.
Edward Gilmer Price	Montgomery, Ala.	Jan. 10, 1849	1906	Alabama, 1886.
Robert Smilie	Montgomery Co., Ala.		1907	Alabama, 1855.
Neil Gillisi	North Carolina	1834	March 7, 1907	Alabama, 1855.
James Osgood Andrew	Oxford, Ga.	Sept. 30, 1841	April 27, 1907	Alabama, 1872.
Francis Marion Peterson	Greensboro, Ala.	Oct. 29, 1854	March 3, 1908	Alabama, 1874.
James M. Patton	Perry Co., Ala.	May 29, 1829	May 13, 1908	Alabama, 1852.
Alexander Hood	Spartanburg, S. C.	Aug. 4, 1835	Oct. 20, 1908	Alabama, 1862.
James Monroe Mason	Old Spring Hill, Ala.	March 24, 1846	Feb. 3, 1909	Alabama, 1870.
Andrew J. Cousins	Elmore Co., Ala.	April 4, 1851	Sept. 16, 1909	Alabama, 1878.
Stephen A. Pilley	Monroe Co., Ala.	Oct. 5, 1837	Nov. 15, 1909	Alabama, 1859.
Everet Lee Loveless	Barbour Co., Ala.	May 7, 1840	Feb. 10, 1910	Montgomery, 1863.
William Henry Wild	Baldwin Co., Ga.	Aug. 24, 1835	July 1, 1910	Alabama, 1857.
J. B. K. Spain	Tuscaloosa, Ala.	1859	Aug. 4, 1910	Alabama, 1885.
William H. Morris	Anson Co., N. C.	Jan. 22, 1844	Aug. 5, 1910	Mobile, 1868.
Benjamin L. Selman	Henry Co., Ga.	June 15, 1831	Dec. 10, 1910	Alabama, 1857.
Joseph H. James	County Wicklow, Ireland	May 5, 1848	July 1, 1911	Alabama, 1872.
Billups D. Gayle	Edgefield Dist., S. C.	March 4, 1833	Oct. 21, 1911	Alabama, 1856.
Jefferson P. Hamilton	Mobile, Ala.	1855	Nov. 29, 1911	Alabama, 1876.
David C. Standley	Henry Co., Ala.	Dec. 24, 1839	March 5, 1912	Alabama, 1870.
Thomas P. Fincher	Lee Co., Ala.	Sept. 14, 1861	March 14, 1913	Alabama, 1890.
William A. McCann	Newbern, Ala.	Jan. 5, 1859	April 30, 1913	Alabama, 1881.

Name	Nativity	Born	Died	Admitted
Hugh M. Gillis	Barbour Co., Ala.	1842	Nov. 18, 1913	Alabama, 1866.
Henry Trawick	Marvin, Ala.	Oct. 13, 1866	Dec. 14, 1913	North Alabama, 1888.
John R. Peavy	Wilcox Co., Ala.	Jan. 23, 1850	May 25, 1914	Alabama, 1875.
William D. Owens	Washington Co., Fla.	June, 1844	Oct. 27, 1914	Alabama, 1874.
Howard M. Hamill	Lowndesboro, Ala.	Aug. 10, 1847	Jan. 21, 1915	From Tennessee, 1912.
Samuel M. Hosmer		July 22, 1846	Dec. 24, 1915	North Alabama, 1874.
Orion S. Perry	Warrior Stand, Ala.	Nov. 8, 1843	May 8, 1916	Alabama, 1875.
Jere S. Williams	Yorkville, S. C.	Oct. 10, 1833	June 30, 1916	Montgomery, 1869.
James A. Stripling	Pine Grove, Ala.	June 24, 1860	June 19, 1916	Alabama, 1888.
James E. C. Harrison	Windham Springs, Ala.	March 26, 1884	Sept. 2, 1916	Meth. Protestant, 1908.
Solomon W. Roberts	Washington Co., Ala.	Aug. 18, 1860	Oct. 18, 1916	Alabama, 1886.
Jacob B. Nelson	Barbour Co., Ala.	Jan. 31, 1851	Sept. 11, 1916	Alabama, 1878.
James F. Daily	Monroe Co., Ala.	Oct. 6, 1850	Dec. 25, 1916	Alabama, 1888.
Bascom C. Glenn	Elmore Co., Ala.		Dec. 26, 1917	Alabama, 1875.
G. N. Winslett	Troy, Ala.	Dec. 11, 1865	Jan. 13, 1918	Alabama, 1893.
Walter B. Parrent	Livingston, Ala.	July 17, 1870	Feb. 11, 1918	Alabama, 1898.
James Wilson Shores	Putnam Co., Ga.	Oct. 6, 1828	March 21, 1918	Alabama, 1851.
J. L. Mathison	Henry Co., Ala.	Dec. 12, 1843	March 21, 1918	Alabama, 1872.
Thomas F. Davis	Autaugaville, Ala.	Oct. 25, 1855	June 5, 1918	North Alabama, 1877.
J. W. Killough	Choctaw Co., Ala.	Oct. 26, 1853	June 25, 1918	N. Mississippi, 1882.
William E. Gibson	Richmond Co., Va.	Oct. 11, 1875	Nov. 29, 1918	North Alabama, 1900.
George Fontaine	Clarke Co., Ala.	June 20, 1836	Jan. 21, 1919	Alabama, 1885.
Charles B. Pilley		Sept. 2, 1850	Feb. 2, 1919	Alabama, 1876.
Walter P. Dickinson	Tuskegee, Ala.	Aug. 27, 1850	March 5, 1919	Alabama, 1875.
W. J. Price		Oct. 24, 1850	Nov. 30, 1919	Alabama, 1884.
George B. Grace	Graceville, Fla.	Oct. 30, 1890	July 19, 1919	Alabama, 1917.
David J. Wright	Conecuh Co., Ala.	March 22, 1832	Dec. 8, 1920	Alabama, 1868.
William S. Street	Selma, Ala.	Jan. 5, 1862	Dec. 29, 1920	Alabama, 1890.
William F. Arnold	Notasulga, Ala.	Jan. 6, 1854	Sept. 25, 1921	Alabama, 1881.
Samuel D. Robinson	Wilsonville, Ala.	Feb. 8, 1879	Oct. 8, 1921	Alabama, 1913.
Laban H. S. Chappelle	Carrollton, Ala.	April 27, 1851	Jan. 8, 1921	Alabama, 1878.
William D. Heath	Walton Co., Ga.	Jan. 6, 1843	1922	Alabama, 1896.
George F. Fisher	Green Co., Ala.	April 20, 1851	May 17, 1922	Alabama, 1882.
Daniel J. Hartzog	Barbour Co., Ala.	Feb. 4, 1845	April 22, 1923	Alabama, 1887.
Leslie P. Lathram	Hayneville, Ala.	March 3, 1865	June 21, 1923	Alabama, 1885.
Oliver C. McGehee	Montgomery Co., Ala.	Jan. 7, 1857	Nov. 2, 1923	Alabama, 1886.

Name	Nativity	Born	Died	Admitted
John B. Cumming	Barbour Co., Ala.	Aug. 11, 1859	Nov. 27, 1923	Alabama, 1881.
Henry T. Johnson	Perry Co., Ala.	June 3, 1852	Dec. 17, 1923	Alabama, 1882.
Henry B. Register	Coffee Co., Ala.	Nov. 27, 1850	Dec. 20, 1923	Alabama, 1905.
Mark H. Holt	Elmore Co., Ala.	May 23, 1860	Jan. 4, 1924	Alabama, 1890.
W. G. Miller	Conecuh Co., Ala.	May 5, 1869	Feb. 14, 1924	Alabama, 1904.
C. T. Reid	Greenville, Ala.	March 2, 1870	May 21, 1924	Alabama, 1908.
Thomas H. Jones	Montgomery Co., Ala.	Jan. 4, 1849	Oct. 10, 1924	Alabama, 1887.
W. F. Stough	Tallapoosa Co., Ala.	May 14, 1868	Dec. 30, 1924	Alabama, 1908.
Benjamin E. Feagin	Monroe Co., Ala.	April 2, 1859	Jan. 4, 1925	Alabama, 1891.
J. W. Breedlove	Bullock Co., Ala.	March 12, 1861	March 16, 1925	Alabama, 1893.
J. F. Price	Rabun Gap, Ga.	March 8, 1871	June 2, 1925	Alabama, 1896.
E. M. Turner	Walker Co., Ala.	Dec. 1, 1836	Oct. 30, 1925	Alabama, 1865.
I. F. Bilbro	Tuskegee, Ala.	Nov. 1, 1852	Dec. 5, 1925	Alabama, 1873.
L. C. Calhoun	Clarke Co., Ala.	Jan. 24, 1848	Dec. 1, 1925	Alabama, 1873.
C. H. Motley	Greenville, Ala.	Nov. 21, 1871	Feb. 4, 1926	Alabama, 1896.
E. C. Maye	Prattville, Ala.	Nov. 14, 1868	March 20, 1926	Alabama, 1900.
W. G. Isaacs	Warrington, Fla.	Aug. 25, 1860	April 19, 1926	Alabama, 1881.
J. M. Shofner	Rehob'h, Wilcox Co. Ala.	June 23, 1863	June 3, 1926	Alabama, 1887.
W. B. Segrest	Notasulga, Ala.	Aug. 14, 1868	Nov. 27, 1926	Alabama, 1893.
W. A. Prince	Fort Deposit, Ala.	Sept. 24, 1868	March 25, 1927	Alabama, 1896.
J. S. Frazer	Clarke Co., Ala.	Jan. 24, 1848	July 2, 1927	Alabama, 1872.
S. J. Gibson	Gibson, N. C.	Aug. 27, 1863	Aug. 28, 1927	Alabama, 1906.
H. T. Strout	North Easton, Mass.	1868	Oct. 12, 1927	Alabama, 1888.
E. E. Cowan				Alabama, 1876.
N. R. Hamer	England	Nov. 1, 1854	April 12, 1928	N. Mississippi, 1875.
O. J. Goodman	Elmore Co., Ala.	May 20, 1872	March 16, 1928	Alabama, 1873.
W. Bancroft	Dallas Co., Ala.	July 19, 1861	June 30, 1928	Alabama, 1882.
E. A. Dannelly	Wilcox Co., Ala.	Dec. 5, 1866	Nov. 13, 1928	Alabama, 1892.
M. E. Grant	Wilcox Co., Ala.	April 13, 1876	Jan. 11, 1929	Alabama, 1908.
J. P. Roberts	Washington Co., Ala.	Nov. 6, 1858	March, 1929	Alabama, 1882.
A. B. Brown	Tuscaloosa Co., Ala.	May 5, 1850	April 26, 1929	Alabama, 1885.
J. W. Henson	Dalton, Ga.	March 3, 1863	Jan. 5, 1929	Florida, 1881.
A. A. Easley	Marengo Co., Ala.	Dec. 3, 1844	May 22, 1929	Alabama, 1885.
A. H. Moore	Dallas Co., Ala.	Oct. 16, 1847	Aug. 3, 1929	Alabama, 1884.
J. F. Feagin	Wilcox Co., Ala.	1871	Nov. 18, 1929	Alabama, 1896.
J. A. Peterson	Greensboro, Ala.	May 19, 1850	March 16, 1930	Alabama, 1873.

Name	Nativity	Born	Died	Admitted
T. B. Barrow	Barbour Co., Ala.	March 12, 1866	April 12, 1930	Alabama, 1894.
D. D. Reeves	Tallassee, Ala.	May 29, 1856	1930	Alabama, 1888.
J. A. Thompson	Colbert Co., Ala.	Dec. 5, 1841	June 16, 1930	Tennessee, 1865.
C. P. Atkinson	Newton, Ala.	Aug. 16, 1867	Oct. 23, 1930	Alabama, 1892.
C. C. Beverly	Coffeeville, Ala.	Aug. 3, 1894	May 3, 1931	Alabama, 1928.
J. M. Dannelly	Camden, Ala.	Sept. 19, 1855	Dec. 21, 1931	Alabama, 1885.
F. A. Rogers	Butler Co., Ala.	April 21, 1857	June 7, 1932	North Alabama, 1886.
S. G. Boyd	Allen Co., Ky.	Oct. 28, 1855	July 17, 1932	Louisville, 1882.
B. E. Meigs	Bibb Co., Ala.	March 26, 1882	Sept. 11, 1932	Mississippi, 1906.
J. O. Noble	LaPlace, Ala.	June 20, 1852	Dec. 4, 1932	Alabama, 1886.
S. U. Turnipseed	Montgomery Co., Ala.	May 29, 1876	Dec. 11, 1932	Alabama, 1903.
A. J. Lamar	Cowpens, Ga.	May 29, 1847	March 27, 1933	Alabama, 1874.
H. M. Ellis	Fort Bayou, Miss.	April 5, 1884	March 31, 1933	Alabama, 1921.
J. R. McGlaun	Dale Co., Ala.	Dec. 3, 1858	July 2, 1933	Alabama, 1888.
T. L. Adams	Barbour Co., Ala.	Oct. 21, 1855	Aug. 5, 1933	Alabama, 1883.
E. W. Coleman	Walker Springs, Ala.	Oct. 3, 1867	Feb. 19, 1934	Alabama, 1899.
A. P. McFerrin	Nashville, Tenn.	Oct. 14, 1851	Aug. 12, 1934	Tennessee, 1882.
W. M. Cox	Pickens Co., Ala.	Feb. 11, 1857	Aug. 26, 1934	Alabama, 1878.
E. L. Crawford	Glennville, Ala.	Jan. 12, 1871	Sept. 1, 1934	Alabama, 1893.
H. H. McNeil	Montgomery Co., Ala.	Sept. 4, 1852	Oct. 26, 1934	Meth. Protestant, 1873.
W. P. Hurt	Pike County, Ala.	Dec. 14, 1859	Feb. 24, 1935	Alabama, 1880.
T. Y. Abernethy	Marengo Co., Ala.	Oct. 13, 1851	March 25, 1935	Alabama, 1873.
H. H. Myrick	Georgiana, Ala.	Aug. 21, 1885	Nov. 19, 1935	Alabama, 1915.
T. D. Albright	Lee County, Ala.	Sept. 27, 1860	March 31, 1936	Alabama, 1879.
D. B. Dismukes	Mt. Hilliard, Ala.	Jan. 27, 1869	June 10, 1936	Alabama, 1892.
H. S. Ellison	Columbus, Ga.	March 11, 1862	April 21, 1936	Alabama, 1892.
A. L. Sellers	Montgomery Co., Ala.	Dec. 28, 1854	Jan. 6, 1937	Alabama, 1878.
M. R. Evans	Notasulga, Ala.	Dec. 21, 1879	Jan. 12, 1937	Meth. Protestant, 1901.
L. T. Reynolds	Newton, Ala.	Nov. 5, 1865	Jan. 29, 1937	Alabama, 1898.
J. A. Seale	Butler Co., Ala.	Oct. 27, 1862	March 3, 1937	Alabama, 1889.
W. F. Floyd	McKinley, Ala.	March 14, 1877	Jan. 4, 1938	Alabama, 1909.
A. V. Jones	Lee Co., Ala.	March 17, 1876	Jan. 23, 1938	Meth. Protestant, 1900.
J. E. McCann	Newbern, Ala.	Sept. 3, 1857	Feb. 22, 1938	Alabama, 1879.
A. F. Howington	Repton, Ala.	Aug. 30, 1880	April 12, 1938	Alabama, 1913.
J. H. Holloway	Macon Co., Ala.	1871	Sept. 3, 1938	Alabama, 1903.
Andrew Sledd	Lynchburg. Va.	Nov. 7, 1870	March 16, 1939	Florida, 1909.
J. P. Sanders	Cusseta, Ga.	Oct. 20, 1850	May 2, 1939	Alabama, 1874.
R. B. McGehee	Bingham, Ala.	March 29, 1884	July 25, 1939	Alabama, 1926.
C. A. Williams	Henry Co., Ala.	Dec. 8, 1870	Aug., 1939	Alabama, 1897.

CONFERENCE DIRECTORY

Those present at their former Conference and the United Conference have no indication.

Those present at their former Conference, but absent at the United Conference have this indication. (1)

Those present at the United Conference, but absent from their former Conference have this indication. (2)

Those absent from both their former Conference and the United Conference have this indication. (3)

Name	Post Office Address	Appointment
Adkins, Carl	Opp, Ala.	Opp
Agnew, Walter D.	Greensboro, Ala.	Greensboro
Andrews, E. L.	Castleberry, Ala.	Castleberry
Andrews, H. M.	713 Church St., Selma, Ala.	Selma District
Atchison, F. M.	Milton, Fla.	Milton-Bagdad
Atkeison, G. R.	Milton, Fla., Rt. 2	Elizabeth Chapel
Atkinson, W. B.	Montgomery, Ala., R.F.D.	Chisholm
Avinger, C. E.	Pine Apple, Ala.	Pine Apple
Baker, S. M.	Opelika, Ala.	Trinity
Barnes, W. G.	Autaugaville, Ala.	Autaugaville
Barnett, A. E.	Nashville, Tenn.	Professor, Scarritt College
Bass, H. C.	Ramer, Ala.	Ramer
Bates, C.	Autaugaville, Ala.	Superannuate
Bell, E. M. (1)	Fairfax, Ala.	Superannuate
Bickerstaff, W. R.	Ozark, Ala.	Ozark
Bilbro, J. F.	Centerville, Ala.	Centerville
Blocker, N. R.	Burnt Corn, Ala.	Burnt Corn
Bradley, C. W.	Marion Junction, Ala.	Marion Junction-Orrville
Bradley, S. D.	Fairhope, Ala.	Fairhope
Bottoms, W. R.	Sneads, Fla.	Sneads
Britt, A. C.	La Pine, Ala.	LaPine
Brown, B. F.	Allen, Ala.	Suggsville
Brown, E. H.	Newton, Ala.	Newton-Pinckard
Budd, J. W. (3)	Greenwood, Fla.	Superannuate
Buttram, C. J.	Ariton, Ala.	Ariton
Calhoun, O. V.	212 Church St., Selma, Ala.	Church Street
Calhoun, W. F.	100 Cervantes St., Pensacola, Fla.	First Church
Calhoun, W. O.	Mobile, Ala., Route 1	Toulminville
Cameron, J. T.	Citronelle, Ala.	Citronelle
Cann, W. F.	Evergreen, Ala.	Evergreen Station
Cantrell, G. P.	Prichard, Ala.	Prichard
Carlton, A. B.	Montgomery, Ala.	St. Mark's
Carpenter, G. W.	Silas, Ala.	Silas
Casaday, T. C.	Montgomery, Ala.	Capitol Heights
Chalker, I. W.	Marianna, Fla.	Marianna
Chalker, J. F. (3)	Fort Clark, Texas	Army Chaplain
Chalker, T. P. (3)	Lakeland, Fla.	Professor, Southern College
Chappelle, L. H. S.	Troy, Ala.	Troy
Childs, E. A.	Greenville, Ala.	Greenville
Childs, H. P.	Tuskegee, Ala.	Tuskegee
Chunn, H. F.	Columbia, Ala.	Columbia
Clausen, A. B.	Hartford, Ala.	Hartford Station
Clendinen, James	Gainesville, Ala.	Gainesville
Cochran, R. P.	Jackson, Ala.	Jackson

Name	Post Office Address	Appointment
Coleman, J. A.	Letohatchie, Ala., R.F.D.	Sandy Ridge
Corbitt, C. A.	Shepherd Bldg., Montgomery, Ala.	Extension Secretary Board of Christian Education
Cornell, C. A.	St. Andrews, Fla.	Superannuate Supplying Lynn Haven
Cowart, W. C.	Auburn, Ala.	Auburn
Coxwell, R. J. (3)	Eutaw, Ala., Box 243	Superannuate
Crew, J. A.	Evergreen, Ala.	Evergreen Circuit
Culp, N. H.	Thomasville, Ala., Route 1	Clarke-Creels
Curtis, W. M.	Opelika, Ala.	First Church
Daniel, J. L.	Clanton, Ala.	Clanton Station
Daniel, W. F.	1706 West Jackson St., Pensacola, Fla.	Richards Memorial
Davis, Fred	Elmore, Ala.	Union
DeBardeleben, J. T.	Ft. Screven, Ga.	Army Chaplain
DuBose, W. S.	Crichton, Ala.	Spring Hill Ave., Mobile
Eckford, T. J.	Salem, Ala.	Salem
Eddins, T. W.	Thomasville, Ala.	Thomasville
Ellison, R. R.	900 East Jackson St., Pensacola, Fla.	Pensacola District
Ellisor, A. G.	Crestview, Fla.	Crestview
Ellisor, C. M.	Grove Hill, Ala.	Grove Hill
Ellisor, D. F.	Mobile, Ala., Route 2	Superannuate
Ellisor, J. T.	Uniontown, Ala.	Uniontown
Ellisor, W. T.	DeFuniak Springs, Fla.	Superannuate
Enfinger, J. W.	Clanton, Ala., R.F.D.	Clanton Circuit
English, R. M.	Gonzalez, Fla.	Gonzalez
Folsom, D. L.	Livingston, Aia.	Livingston-Eutaw
Foster, R. A. (3)	Brantley, Ala.	Superannuate
Frazer, G. S.	Flo Claire, Mobile, Ala.	St. Francis Street
Frazer, J. W.	258 South Georgia Ave., Mobile, Ala.	Mobile Dist.
Fuller, C. J.	Ozark, Ala., Route 3	Echo
Gafford, Grant	Pine Hill, Ala.	Pine Hill
Garner, C. C.	Fort Davis, Ala.	Fort Davis-Fitzpatrick
Gibson, J. W. (3)	Clanton, Ala., Route 6	Superannuate
Gilmer, L. S.	Midway, Ala.	Midway
Glenn, B. C.	Enterprise, Ala.	Enterprise
Glenn, J. M.	Midway, Ala.	Superannuate
Golden, G. B.	Clanton, Ala., R.F.D.	Chilton Circuit
Green, L. B.	Geneva, Ala.	Geneva Station
Gregory, Welton	Stockton, Ala.	Stockton
Griffin, J. M. (3)	103 Commonwealth Court, Dothan, Ala.	Superannuate
Grogan. J. O.	Wetumpka, Ala.	Wetumpka
Gross, T. J.	Headland, Ala.	Headland-Midland City
Guice, W. S.	Marion, Ala.	Marion
Guthrie, P. M.	101B Palmetto St., Montgomery, Ala.	Superannuate
Hagood, R. L. (1)	Theological Dept., Vanderbilt University, Nashville, Tenn.	Student
Halstead, W. W.	Coffee Springs, Ala.	Coffee Springs
Hamner, J. W. (3)	Smith Station, Ala.	Superannuate
Hardin, E. L.	Verbena, Ala.	Verbena
Hardy, J. J.	Loachapoka, Ala.	Loachapoka
Harris, T. S.	Brundidge, Ala.	Brundidge
Haskew, D. W. (3)	Chipley, Fla.	Superannuate
Haskew, R. J.	Phenix City, Ala.	Phenix City
Hastings, F. G.	Chipley, Fla.	Chipley

Name	Post Office Address	Appointment
Headley, L. B.	Daleville, Ala.	Daleville
Helms, J. R.	Jay, Fla.	Jay
Herlong, B. M.	Notasulga, Ala.	Notasulga
Herndon, V. C.	Whistler, Ala.	Whistler
Hightower, J. W.	DeFuniak Spriings, Fla.	DeFuniak Springs Circuit
Hildreth, C. H.	Fort Deposit, Ala.	Fort Deposit
Hill, T. L.	Brantley, Ala.	Brantley
Holman, E. M.	East Brewton, Ala.	East Brewton
Horn, J. W.	Dozier, Ala.	Dozier
Howell, E. A.	Newbern, Ala.	Newbern
Howington, A. F.	Titus, Ala.	Titus
Hudgens, J. R.	Malone, Fla.	Cottonwood-Malone
Hudson, P. S.	1512 Dauphin St., Mobile, Ala.	Dauphin Way
Hughen, B. I.	Havana, Ala.	Akron-Havana
Hughen, G. O.	Calvert, Ala.	Calvert
Hughes, W. J. (3)	Asbury College, Wilmore, Ky.	Student
James, J. C.	Greenville, Ala.	Greenville District
Jeffries, W. W.	Andalusia, Ala.	Andalusia
Johnson, J. M. (2)	Samson, Ala.	Samson
Jones, Daniel	Emory University, Georgia	Student
Jones, G. W.	Louisville, Ala.	Superannuate
Jones, George W.	Bayou La Batre, Ala.	Bayou La Batre
Jones, J. L.	2259 Alabama Ave., Selma, Ala.	Alabama Ave.
Jones, R. K.	912 South Washington Ave., Mobile, Ala.,	Oakdale-Palmes Memorial
Jones, R. M.	Coffeeville, Ala.	Coffeeville
Jones, S. R.	Tallassee, Ala.	Tallassee
Jones, T. G.	Luverne, Ala.	Luverne
Judkins, R. W.	Century, Fla.	Century-Flomaton
Kerlin, G. W.	Brewton, Ala.	Brewton
Kersh, J. D. (3)	Troy, Ala., R.F.D. 3	Superannuate
Kimbrough, L. H.	Uriah, Ala.	Uriah
King, G. L.	Rutledge, Ala.	Rutledge
Langston, O. D.	Auburn, Ala.	Ex. Sec. Superannuate Homes
Lawrence, J. O.	Lisman, Ala.	Lisman
Lawrence, R. I.	McKenzie, Ala.	McKenzie-Red Level
Lee, A. C.	Bonifay, Fla.	Bonifay
Liddell, C. B.	Coatopa, Ala.	Coatopa
Lisenby, H.	East Tallassee, Ala.	East Tallassee
Lloyd, G. E.	5 Forest Ave., Montgomery, Ala.,	Assistant Pastor Forest Avenue
Lloyd, O. C.	5 Forest Ave., Montgomery, Ala.	Forest Avenue
Lowery, S. F.	Perote, Ala.	Perote
Lowrey, F. M. (3)	Fort Deposit, Ala.	Superannuate
Lumpkin, A. L.	Pittsview, Ala.	Pittsview
Lynch, P. A. (3)	Shady Grove, Ala.	Shady Grove
Marietta, D. E.	Port St. Joe, Fla.	Port St. Joe
Marshall, B. F.	Moundville, Ala.	Moundville
Martin, A. L.	Chipley, Fla., R.F.D.	Galilee
Martin, P. W.	Millville, Fla.	Millville
Martin, U. L.	Georgiana, Ala.	Georgiana Station
Mathison, H. P.	Opelika, Ala.	Pepperell-St. Paul
Mathison, M. C.	Loxley, Ala.	Loxley
McConnell, C. W.	Wilmer, Ala.	Wilmer
McKinney, J. M.	Graceville, Fla.	Graceville
McLeod, J. F.	Greensboro, Ala.	Greensboro District
McLeod, N. B.	Foster Street, Dothan, Ala.	Foster Street

Name	Post Office Address	Appointment
McNeal, D. H.	1209 South McDonough Street, Montgomery, Ala.	Dexter Avenue
McNeal, W. H.	Eufaula, Ala.	Eufaula Station
Middlebrooks, A. E.	Shepherd Bldg., Montgomery, Ala.,	Ex. Sec. Board of Christian Education
Middlebrooks, W. E.	908 East Jackson St., Pensacola, Fla.,	Gadsden Street
Miller, J. C.	12 St. Joachim Street, Mobile, Ala.,	Chickasaw-Pleasant Valley
Mills, R. J.	Selma, Ala.	Supt., Methodist Children's Home
Moody, R. A. (3)	Dothan, Ala., Route 2	Superannuate
Moore, Adger	Blountstown, Fla.	Blountstown
Moore, E. C.	Marianna, Fla.	Marianna District
Moore, M. T.	Deatsville, Ala.	Deatsville
Morgan, J. P.	Speigner, Ala.	Superannuate
Moseley, F. S.	Auburn, Ala.	Director Wesley Foundation
Myrick, C. W.	Emory University, Ga.	Student
Newton, W. H. (3)	Dothan, Ala., Route 4	Superannuate
Nichols, J. B.	Foley, Ala.	Foley
Noland, A. T.	Plantersville, Ala.	Plantersville
Northcutt, C. W.	Union Springs, Ala.	Union Springs
Northcutt, J. E.	31 Winthrop Ct., Montgomery, Ala.	Superannuate
Parrish, W. G.	Cottondale, Fla.	Cottondale
Pattillo, W. P.	Citronelle, Ala.	Cajan Mission
Paul, E. B.	Gastonburg, Ala.	Gastonburg
Peacock, J. P.	Smith Station, Ala.	Smith Station
Pearson, D. M.	Sweetwater, Ala.	Sweetwater
Phares, J. C. (3)	Citronelle, Ala.	Superannuate
Phillips, W. O.	Prattville, Ala.	Prattville
Pickard, W. M.	Georgiana, Ala., R.F.D.	Sepulga
Pope, O. G.	Hurtsboro, Ala.	Hurtsboro-Seale
Preer, Carl	Troy, Ala.	Troy District
Reinhardt, J. W.	140 Holcombe St., Montgomery, Ala.,	North Montgomery
Rice, H. W.	905 Government St., Mobile, Ala.	Government St.
Rice, O. E.	103 Second St., Montgomery, Ala.	First Church
Roberts, C. P.	Linden, Ala.	Linden
Roberts, E. W. (3)	Selma, Ala., Box 350	Superannuate
Rush, C. A.	Atmore, Ala., R.F.D. 2	Superannuate
Scott, K. E.	Banks, Ala.	Banks
Screws, H. A., Jr.	Eufaula, Ala.	Eufaula Circuit
Segers, A. P.	Fort Deposit, Ala.	Superannuate
Seibert, C. H.	Elba, Ala.	Elba
Sell, O. M.	Forest Home, Ala.	Forest Home
Shafer, A. E.	407 South Appletree Street, Dothan, Ala.,	Dothan District
Shoemaker, A. D.	Frisco City, Ala.	Frisco City
Slaughter, D. P.	6 Wellington Road, Montgomery, Ala.,	Montgomery District
Smilie, J. J.	Pollard, Ala.	Pollard
Spencer, S. E.	Bay Minette, Ala.	Bay Minette
Spivey, A. O. (2)	Geneva, Ala., Route 1	Superannuate
Stafford, E. E.	Lower Peach Tree, Ala.	Lower Peach Tree
Steele, J. P.	Butler, Ala.	Butler
Tally, C. S.	Panama City, Fla.	Superannuate
Tanton, A. B.	751 Bell St., Montgomery, Ala.	Fifth Avenue
Tate, H. L.	Beatrice, Ala.	Beatrice

Name	Post Office Address	Appointment
Tate, J. B.	Brundidge, Ala.	Superannuate
Tate, J. E.	Camden, Ala.	Camden
Thornburg, L. A.	Chatom, Ala.	Chatom
Threadgill, H. C.	Andalusia, Ala.	Superannuate
Trotter, J. B.	Ramer, Ala.	Superannuate
Trotter, S. T.	Monroeville, Ala.	Monroeville
Truett, J. M.	Dothan, Ala.	Lafayette Street
Tubb, L. W.	Louisville, Ala.	Louisville-Clio
Turnipseed, A. S.	Panama City, Fla.	Panama City
Vanlandingham, A. H.	Girard, Ala.	Girard
Vanlandingham, O. H.	York, Ala.	York
Venters, W. H.	DeFuniak Springs, Fla.	DeFuniak Springs Station
Vickers, G. G.	Eclectic, Ala.	Eclectic
Vickers, M. K.	Emory University, Georgia	Student
Vickers, J. C.	Abbeville, Ala.	Abbeville
Walton, C. W.	Notasulga, Ala.	Macon Circuit
Walton, W. L.	Opelika, Ala.	Lee Circuit
Watson, J. R.	St. Stephens, Ala.	St. Stephens
Wesley, H. F.	Freeport, Fla.	Freeport
Welch, O. S.	118 College St., Montgomery, Ala.	Superannuate
West, M. A.	Atmore, Ala.	Atmore
Weston, J. C.	New Brockton, Ala.	New Brockton
White, J. L.	Greenwood, Fla.	Greenwood
Whitsett, D. C.	Demopolis, Ala.	Demopolis
Whitsett, J. A.	Clayton, Ala.	Clayton
Wilkerson, C. C.	452 Broad Street, Mobile, Ala.	Broad Street
Williams, G. K.	Demopolis, Ala.	Superannuate
Williams, O. D.	Repton, Ala.	Repton
Williams, R. C.	Hurtsboro, Ala.	Superannuate
Williamson, H. W.	Florala, Ala.	Florala-Lockhart
Wilson, C. B.	Ashford, Ala.	Ashford
Wilson, H. E.	537 Clayton Street, Montgomery, Ala.	Frazer Memorial
Wilson, H. E., Jr.	Slocomb, Ala.	Slocomb
Wilson, J. O.	Lowndesboro, Ala.	Lowndesboro
Zellner, J. A.	Cottage Hill, Fla.	Barrineau Park

LOCAL PREACHERS SERVING CHARGES

Beasley, M. A.		Mt. Hebron
Bird, Gerald	Troy, Ala.	Pike Circuit
Bullington, J. H.	Shorter, Ala.	LaPlace
Dean, T. P.	Wewahitchka, Fla.	Gulf-Bay Mission
Farnell, Reese	Mobile, Ala., Route 2	Fruitdale-Deer Park
Freeny, L. C.	Mobile, Ala.	Plateau
Gilbert, J. R.	Vernon, Fla.	Vernon
Grayson, H. T.	Atmore, Ala.	Assistant Pastor, Atmore
Grube, J. W.	Gilbertown, Ala.	Gilbertown
Heaton, M. L.	Georgiana, Ala.	Georgiana Circuit
Hicks, U. G.	Dothan, Ala., Route 5	Taylor
Hudgens, S. E.	Bolling, Ala.	Bolling
Joiner, J. E.	Geneva, Ala.	Geneva Circuit
Jones, H. A.	Grady, Ala., Route 1	Mount Carmel
Lindsey, W. L.	Dothan, Ala., R.F.D.	Kinston
Murphy, O. M.	Hartford, Ala.	Hartford Circuit
Palmes, H. E.	Mobile, Ala.	St. Paul-Dumas

Name	Post Office Address	Appointment
Shirah, A. M.	St. Andrews, Fla.	Wewahitchka-St. Andrews
Spencer, Lamar	Montgomery, Ala.	Highland Gardens
Thomas, A. G.	Black, Ala.	Black
Thomas, A. H.	McWilliams, Ala.	Wilcox Circuit
Thomas, J. E.	Wausau, Fla.	Wausau
Ward, T. W.	Heiberger, Ala.	Heiberger

ROLL OF LAY DELEGATES

(Both to Final and First Sessions, Nov. 29-Dec. 3)

Dothan District

O. E. Tompkins (3), Abbeville, Ala.
Rev. T. J. Nowell, Ashford, Ala.
Dr. G. O. Wallace, Clayton, Ala.
Dr. H. C. Riley (3), Coffee Springs, Ala.
Mrs. W. L. Lee, Columbia, Ala.
H. J. Thompson (3), Midland City, Ala.
O. L. Tompkins (2), Dothan, Ala.
W. T. Singletary (2), Dothan, Ala.
Sherry Singleton (2), Newville, Ala., R. F. D.
D. H. Russ (2), Enterprise, Ala.
Mrs. C. S. McDowell (2), Eufaula, Ala.
William Cawthron, Eufaula, Ala.
L. J. Corbitt, Hartford, Ala.
J. M. Dooling, Hartford, Ala., R. F. D.
B. H. Stough, Midland City, Ala.
Miss Mollie Truett, Newton, Ala.
C. O. Stokes (3), Ozark, Ala.
C. A. F. Cox (3), Slocomb, Ala.
Archie McLeod, Dothan, Ala., Rt. 5.
RESERVES
SEATED: Ralph Bullington, Chancellor, Ala., R. F. D., for Dr. H. C. Riley.

Greensboro District

W. P. Lavender (3), Moundville, Ala., R. F. D.
Mrs. Ethel Liddell (2), Coatopa, Ala.
Mrs. A. J. Parker (3), Coatopa, Ala.
E. O. Hussey, Demopolis, Ala.
Mrs. T. E. Young (3), Panola, Ala.
S. G. Howard (3), Gastonburg, Ala.
Mrs. G. A. Rentz (3), Gilbertown, Ala.
N. G. Lawless (3), Greensboro, Ala.
E. W. Smith (3), Marion, Ala., Rt. 3.
W. E. Alston (3), Linden, Ala.
Miss Ida Allen (3, Cromwell, Ala.
E. F. Hildreth (3), Eutaw, Ala.
Mrs. Lucy King (3), Lower Peach Tree, Ala.
J. C. Tidmore, Moundville, Ala.
G. W. Pollard (3), Newbern, Ala.
J. O. DeVan (3), Pine Hill, Ala.
Mrs. Mary Hutchinson (3), Silas, Ala.
G. F. Lewis (3), Sweetwater, Ala.
Mrs. J. E. Nored, Thomasville, Ala.
U. C. Jenkins (3), Faunsdale, Ala.
Mrs. W. E. Mellown (3), York, Ala.
RESERVES
SEATED: D. R. Christenberry, Stewart, Ala., for W. P. Lavender, Mrs. Grant Gafford, Gainesville, Ala., for Mrs. T. E. Young, Mrs. J. O. Lawrence, Lisman, Ala., for Miss Lida Allen, Miss Daisy Bailey, Faunsdale, Ala., for U. C. Jenkins.

Greenville District

E. B. Norton, Andalusia, Ala.
J. W. Pope (3), Greenville, Ala., Rt. 1.
M. B. Jackson (3), Brantley, Ala.
H. R. Shirley (2), Peterman, Ala.
C. T. Livingston, Belleville, Ala.
T. R. Harley, Gantt, Ala.
W. H. Wild (2), Evergreen, Ala.
Miss Helen White (3), Florala, Ala.
R. P. Atkins (3), Monterey, Ala.
O. P. Edwards (3), Ft. Deposit, Ala.
Riley Kelly (3), Excel, Ala.
H. E. Jackson, Georgiana, Ala.
J. P. Beeland (3), Greenville, Ala.
W. I. Price (1), Petrey, Ala.
C. L. Daniel (3), Georgiana, Ala.
A. C. Lee, Monroeville, Ala.
Zollie Cole (3), Monroeville, Ala., R. F. D.

G. M. Mahone (1), Rutledge, Ala.
J. E. Reynolds (3), Fort Deposit, Ala., R. F. D.
R. H. Watson (3), Georgiana, Ala., R. F. D.
RESERVES
SEATED: Mrs. B. T. Nix, Florala, Ala., for Miss Helen White, O. M. Edwards, Fort Deposit, Ala., for O. P. Edwards, E. L. Kelly, Repton, Ala., for Zollie Cole.

Marianna District

F. G. Windham (3), Black, Ala.
E. G. Gates (3), Blountstown, Fla.
Mrs. R. H. Segrest (3), Bonifay, Fla.
W. T. Laney, Chipley, Fla.
S. T. Corbett (3), Cottendale, Fla.
N. M. Sellers, Cottonwood, Ala.
Mrs. E. W. Thorpe, DeFuniak Springs, Fla.
Mrs. P. I. Paul (3), Westville, Fla.
Miss Loula Edge (3), Freeport, Fla.
J. W. Jenkins, Chipley, Fla.
O. E. Hightower (3), Geneva, Ala.
Mrs. Mattie Moore (1), Darlington, Fla.
A. D. Williams (3), Graceville, Fla.
J. A. Logan (3), Cypress, Fla.
H. A. Bowles (3), Marianna, Fla.
Ben Owens (3), Millville, Fla.
J. M. Sapp (3), Panama City, Fla.
Mrs. A. V. Sawyer (3), Samson, Ala.
A. J. McMullen (2), Marianna, Fla.
W. W. Barrier, Port St. Joe, Fla.
H. B. Elliott (3), Vernon, Fla.
E. G. Rooks, Wausau, Fla.
W. W. Rowell, St. Andrews, Fla.
RESERVES
SEATED: Mrs. W. O. Calhoun for O. E. Hightower, Geneva, Ala., Woodrow Wilson for E. G. Gates, Blountstown, Fla., Mrs. W. L. Folks for J. M. Sapp, Panama City, Fla.

Mobile District

Mrs. Mary Skeed (2), Irvington, Ala.
Miss Muriel Bell, Citronelle, Ala.
G. E. Threadgill (2), Mt. Vernon, Ala.
F. L. Moseley (3), Millry, Ala.
P. M. Childers (3), Citronelle, Ala.
Mrs. W. H. Griffin (3), Campbell, Ala.
C. B. Gilmore, Grove Hill, Ala.
J. A. Slayton, Jackson, Ala.
H. R. McLeod (3), Mobile, Ala.
Mrs. Meredith White, Mobile, Ala.
F. H. Nichols (3), Mobile, Ala.
W. H. Nelson (3), Mobile, Ala.
G. L. Brown (1), Crichton, Ala.
T. O. Howell (3), Mobile, Ala.
Mrs. E. C. Persons, Prichard, Ala.
A. D. Pruett (3), Leroy, Ala.
Mrs. M. A. Tarlton, Allen, Ala.
W. R. Owens (3), Mobile, Ala., Rt. 1.
Mrs. Allie Wicke (3), Whistler, Ala.
Lewis Schugg, Mobile, Ala., Rt. 2.
L. C. Freeny (2), Mobile, Ala.
H. E. Palmes (3), Mobile, Ala.
RESERVES
SEATED: Mrs. J. A. Whitsett for H. R. McLeod, Mobile, Ala., George Seiple for W. H. Nelson, Mobile, Ala., Mrs. E. L. Cole for W. R. Owens, Mobile, Ala., Rt. 1.

Montgomery District

Dr. L. N. Duncan (1), Auburn, Ala.
W. R. Till, Montgomery, Ala.
T. H. Floyd (3), East Tallassee, Ala.
Alexander Nunn (3), Loachapoka, Ala.
F. S. Robertson (3), Shorter, Ala.
L. L. Clifton, Montgomery, Ala.
Mrs. Fannie Owens, Montgomery, Ala.
Dr. C. M. Dannelly, Montgomery, Ala.
F. N. Browder, Montgomery, Ala.
Roy Cox (3), Montgomery, Ala.
Miss Bessie Bunn (2), Montgomery, Ala.
S. A. Douglas, Montgomery, Ala.
R. Calhoun (2), Notasulga, Ala.
H. F. Lowe (2), Opelika, Ala.
J. L. Whatley (3), Opelika, Ala.
J. A. Broom, Jr. (3), Auburn, Ala.
G. D. Patterson (2), Tallassee, Ala.
H. A. Vaughn (3), Tuskegee, Ala.
RESERVES
SEATED: A. C. Walker for Alexander Nunn, Loachapoka, Ala. Mrs. B. B. Ross for L. N. Duncan, Auburn, Ala.

Pensacola, District

A. C. Moore (3), Atmore, Ala.
W. W. McFaden (3), Barrineau Park, Fla.

W. H. Hawkins (3), Bay Minette, Ala.
J. E. Finlay, Brewton, Ala.
Mrs. A. L. Whigham (3), Century, Fla.
D. H. McCollum (2), Crestview, Fla.
Mrs. L. L. Thompson (3), Brewton, Ala.
A. M. Kimbrough (1), Milton, Fla., Rt. 2.
S. W. Alexander (3), Fairhope, Ala.
Dr. R. L. Boyd (2), Foley, Ala.
Q. C. Webb (2), Cantonment, Fla., Rt. 1.
T. M. Hendricks, Jay, Fla.
Cris J. Shenk, Loxley, Ala.
Mrs. O. M. Carter (2), Bagdad, Fla.
E. R. Malone, Pensacola, Fla.
L. E. Nobles, Pensacola, Fla.
L. A. Clopton, Pensacola, Fla.
Dr. J. P. Stallworth (3), Canoe, Ala.
F. F. Earle (2), Blackshear, Ala.
Rufus Garrett (3), Uriah, Ala.
RESERVES
SEATED: Mrs. R. W. Judkins for Mrs. A. L. Whigham, Century, Fla.

Selma District

F. M. Howard, Autaugaville, Ala.
W. H. Mims (3), Beatrice, Ala.
B. H. Matthews, Camden, Ala.
J. T. Ellison, Centerville, Ala.
C. E. Stapp, Clanton, Ala.
S. C. McGlamery, Deatsville, Ala.
C. D. Hardin (3), Eclectic, Ala.
F. J. Gordon (1), Lowndesboro, Ala.
Col. T. A. Wood, Marion, Ala.
J. T. Hopper (3), Orrville, Ala.
W. H. Fields (3), Pine Apple, Ala.
Julius A. Sample (3), Plantersville, Ala.
J. F. Posey, Prattville, Ala.
J. C. Moore (3), Selma, Ala., R. F. D.
Russell N. Burson, Selma, Ala.
A. G. Welden, Titus, Ala.
P. F. Mitchell, Verbena, Ala.
C. R. Welden, Wetumpka, Ala.
RESERVES
SEATED: J. C. Andrews for W. H. Fields, Braggs, Ala.

Troy District

R. M. Mathison (3), Skipperville, Ala.
Mrs. G. W. Seay (3), Banks, Ala.
Francis Wilson, Brundidge, Ala.
R. C. Bryan, Elba, Ala.
J. E. Pugh (3), Fitzpatrick, Ala.
T. P. Cumbaa (3), Girard, Ala.
Mrs. J. C. Little, Phenix City, Ala., R. F. D.
C. H. Owen, Jr. (2), Hurtsboro, Ala.
J. N. Stephens, Clio, Ala.
J. O. Sentell, Luverne, Ala.
Miss Katie Belle Anthony, Midway, Ala.
H. C. Crook, New Brockton, Ala.
J. C. Woodham, Opp, Ala.
J. D. Hixon (3), Banks, Ala., R. F. D.
Dr. R. S. Watkins (2), Phenix City, Ala.
Mrs. O. A. Willis (2), Eufaula, Ala., R. F. D.
Cole Felton, Ramer, Ala.
Mrs. H. A. Torbert (1), Opelika, Ala. R. F. D. 2.
W. P. Brown, Troy, Ala.
Mrs. F. M. Boland, Smith Station, Ala.
Ellis Boatner (3), Troy, Ala.
K. D. Sells (3), Union Springs, Ala.
RESERVES
SEATED: George Ellis for J. E. Pugh, Fitzpatrick, Ala., R. F. D., E. A. Cameron for K. D. Sells, Union Springs, Ala.

FROM THE METHODIST PROTESTANT CHARGES

H. E. Eddins, Montgomery, Ala.
V. C. McKee, Clanton, Ala., R. F. D.
C. D. Messer, Verbena, Ala.
W. R. Jackson, Thomasville, Ala.
W. T. Norton (1), Andalusia, Ala.
R. B. Pope (1), Thomasville, Ala.
E. W. Carter, Selma, Ala., Rt. 1.
G. W. Mellinger, Castleberry, Ala.
J. A. Majors, Georgiana, Ala.
W. V. Beard, Lanett, Ala.
J. C. Ledbetter, East Tallassee, Ala.
W. J. Sellers, Hope Hull, Ala.
W. D. Godwin, Braggs, Ala.
W. H. Dismukes, Jack, Ala.
C. J. Pate, Geneva, Ala.
A. C. Rogers, Speigner, Ala.
Stanley N. Davis, Clanton, Ala.
Walter Garrett, McWilliams, Ala.

FROM THE METHODIST EPISCOPAL CHARGES

Brewton—J. I. Edwards (1), Brewton, Ala.
Crestview—J. M. Palmer (3), Florala, Ala.
Echo-New Tabernacle—A. D. Cotton (3), Ozark, Ala., Rt. 2.
Hacoda—C. C. Lowrey (3), Hacoda, Ala.
Jemison—A. H. Glasscock (3), Jemison, Ala.
Kinsey—D. W. Newton (3), Dothan, Ala., Rt. 4.
Opp—J. A. Morrison (3), Opp, Ala.
Rose Hill—Bruner Croft (3), Andalusia, Ala., Rt. 2.

CHRONOLOGICAL ROLL OF MINISTERIAL MEMBERS

"The Secretary of each Annual Conference shall keep a complete service record of all Ministerial Members of the Annual Conference and, in the chronological roll of such members published annually in the **Annual Minutes**, he shall add a column showing the net service years of each such Member up to date of publication . . . The years of active service of a Retired Minister shall be the years from the date of his admission on Trial to the date of his retirement, less the years within this period when he may have been Located, Supernumerary, Retired, or appointed to student work without pastoral assignment; **provided**, however, that only two years shall be allowed for the time he was on Trial."—Paragraph 1339, Sub-section 6, Discipline, 1939.

"Service years formerly rendered by Conference Claimants in the Methodist Episcopal Church, and the Methodist Protestant Church, respectively, except as otherwise herein provided, shall be counted for Annuity Claim without discrimination in the Annual Conferences included in the territory assigned to the Missouri Corporation."—Paragraph 1340, Sub-section 1, Discipline, 1939.

NOTE: The following Chronological Roll was prepared by the Secretary and his Assistant, the Rev. James E. Tate, in accordance with the above directions, and submitted to the Joint Distributing Committee as provided in Paragraph 1312 of the Discipline, and has been ratified by said Committee. *—Retired; R—Received from another Church; Re—Readmitted; Dates of Admission, if in M. E. Church, South, have no index; if in M. P. Church, have index—'; if in M. E. Church, have index—".

No.	Name	Admission On Trial	Admission F. C.	Annual Conference	Service Yrs.	Ordained Deacon	Ordained Elder
1.	Guthrie, P. M.*	1881	1883	Alabama	48	1833	1885
2.	Hamner, J. W.*	1883	1885	Alabama	34	1885	1887
3.	Kersh, J. D.*	1884	1886	Alabama	50	1886	1888
4.	Jones, G. W.*	1884	1886	Alabama	45	1886	1888
5.	Newton, W. H.*	1884"	1887"	Alabama	20	1887	1889
6.	Rush, C. A.*	1885	1887	Alabama	50	1887	1892
7.	Wililams, G. K.*	1886	1888	Alabama	37	1888	1890
8.	Foster, R. A.*	1886	1888	Denver	49	1888	1890
9.	Tate, J. B.*	1888	1890	Alabama	38	1889	1892
10.	Glenn, J. M.*	1888	1890				
			Re1891	Alabama	44	1890	1893
11.	Morgan, J. P.*	1889'	1891'	Alabama	46		1891
12.	Cornell, C. A.*	1890	1892	Alabama	45	1891	1894
13.	Bates, Caleb*	1890	1893	Alabama	46	1891	1895
14.	Lawrence, J. O.	1890	1893	Alabama	46	1893	1897
15.	Ellisor, W. T.*	1891	1893	Alabama	47	1892	1895
16.	Williams, R. C. *	1891	1894	Alabama	29	1894	1897

No.	Name	Admission On Trial	Admission F. C.	Annual Conference	Service Yrs.	Ordained Deacon	Ordained Elder
17.	Welch, O. S.*	1892	1894	Alabama	43	1894	1896
18.	Moody, R. A.*	1892	1894	Alabama	45	1892	1896
19.	Tally, C. S.*	1893	1895	Alabama	44	1894	1897
20.	Threadgill, H. C.*	1893	1895	Alabama	46	1895	1897
21.	Ellisor, D. F.*	1894	1896	Alabama	44	1894	1898
22.	Jones, J. L.	1894	1896	Columbia	45	1894	1898
23.	Roberts, E. W.*	1893	1897	Alabama	39	1893	1900
24.	Marshall, B. F.	1895	1897	Alabama	44	1896	1900
25.	Grogan, J. O.	1895	1897	North Georgia	44	1897	1899
26.	Bell, E. M.*	1894'	1899'	Alabama	33		1899
27.	Reinhardt, J. W.	1897	1899	Alabama	42	1897	1901
28.	Northcutt, J. E.*	1897	1899	Alabama	34	1898	1900
29.	Chalker, I. W.	1897	1899	Alabama	42	1897	1901
30.	Agnew, W. D.	1897"		Illinois			
			1899"	New England South.	39	1900	1901
31.	Slaughter, D. P.	1899	1901	Alabama	40	1899	1903
32.	Bickerstaff, W. R.	1899	1901	Alabama	40	1901	1903
33.	Trotter, J. B.*	1899		Florida			
			1901	Alabama	40	1899	1903
34.	Moore, E. C.	1900	1902	Alabama	39	1900	1904
35.	Jones, T. G.	1899	1903	Alabama	37	1903	1905
36.	Eckford, J. T.	1900	1903	Alabama	38	1903	1911
37.	Calhoun, O. V.	1901	1903	Alabama	38	1903	1905
38.	Curtis, W. M.	1901	1903	Alabama	37	1902	1905
39.	Budd, J. W.*	1901	1903	Missouri	36	1902	1906
40.	Northcutt, C. W.	1902	1904	Alabama	37	1904	1907
41.	McNeal, W. H.	1902	1904	North Alabama	37	1899	1904
42.	Casaday, T. C.	1899'	1905'	Alabama	36		1905
43.	Clendinen, James	1903	1905	Alabama	36	1903	1907
44.	Andrews, H. M.	1903	1905	Alabama	36	1905	1907
45.	Haskew, D. W.*	1903	1905	Alabama	36	1904	1907
46.	Hudson, P. S.	1903	1905				
		Re1918		Alabama	32	1905	1909
47.	McNeal, D. H.	1904	1906	Alabama	35	1904	1908
48.	Green, L. B.	1904	1906	Alabama	32	1904	1908
49.	Lowrey, F. M.*	1904	1906	Alabama	35	1906	1909
50.	Seegers, A. P.*	1904	1907	South Georgia	30	1902	1907
51.	Ellison, R. R.	1905	1907	Alabama	34	1907	7909
52.	James, J. C.	1905	1907	Alabama	34	1907	1909
53.	Paul, E. B.	1905	1907	Alabama	34	1904	1909
54.	Atchison, F. M.	1906		Alabama			
			1908	Northwest Texas	33	1902	1906
55.	Walton, C. W.	1905'	1909'	Alabama	32		1909
56.	Hastings, F. G.	1906	1909	Alabama	32	1909	1911
57.	Coxwell, R. J.*	1906	1909	Alabama	29	1905	1911
58.	Chappelle, L. H. S.	1907	1909	Alabama	32	1909	1911
59.	Wilkerson, C. C.	1907	1909	Alabama	32	1906	1911
60.	Stafford, E. E.	1907	1909	Alabama	32		1903
61.	Bilbro, J. F.	1907	1909	Texas	32	1907	1913
62.	Mills, R. J.	1907	1910	Alabama	31	1908	1912
63.	Buttram, C. J.	1907	1910	Alabama	31	1910	1912
64.	Wilson, H. E., Sr.	1908	1910	Alabama	31	1910	1912
65.	Venters, W. H.	1908	1910	Alabama	31	1910	1912
66.	McLeod, N. B.	1908	1910	Alabama		1910	
67.	Frazer, J. W.	1908		Tennessee			

No.	Name	Admission On Trial	F. C.	Annual Conference	Service Yrs.	Ordained Deacon	Elder
			1910	Alabama	31	1910	1912
68.	McConnell, C. W.	1908	1910	Alabama	29	1910	1912
69.	Coleman, J. A.	1908	1910	No. Mississippi	27	1912	1914
70.	Bradley, C. W.		Re1910	Alabama from Congregational Church	29	1906	1914
71.	Hardy, J. J.		R1910'	Alabama from Congregational Meh. Cr.	28	.....	1897
72.	Gibson, J. W.*	1902'	1911'	Alabama	25	.....	1911
73.	West, M. A.	1908	1911	Missouri	30	1911	1914
74.	Rice, H. W.	1909	1911	Alabama	30	1911	1913
75.	McLeod, J. F.	1909	1911	Alabama	30	1911	1913
76.	M'dlebrooks, W. E.	1909	1911	Alabama	30	1911	1913
77.	Truett, J. M.	1909	1911	Alabama	30	1911	1913
78.	Griffin, J. M.*	1909	1911	Alabama	24	1897	1913
79.	Herlong, B. M.	1909	1911	Alabama	30	1911	1914
80	Shafer, A. E.	1909	1912	Alabama	29	1908	1914
81.	Spencer, S. E.	1909	1912	Alabama	29	1912	1914
82.	Childs, E. A.	1909	1912	Alabama	29	1912	1914
83.	Folsom, D. L.	1910	1912	Alabama	29	1912	1914
84.	Haskew, R. J.	1910	1912	Alabama	29	1910	1914
85.	Pearson, D. M.	1910	1912	Alabama	28	1907	1911
86.	Glenn, B. C.	1910	1912	Alabama	29	1912	1914
87.	Cowart, W. C.	1910	1912	Alabama	29	1912	1914
88.	Lloyd, O. C.	1909		Tennesese			
			1913	White River	28	1913	1915
89.	Guice, W. S.	1910	1913	Alabama	28	1913	1915
90.	Gilmer, L. S.	1910	1913	Alabama	28	1913	1916
91.	Lumpkin, A. L.	1910	1913				
			Re1928'	Alabama	19	1913	1918
92.	Preer, Carl	1911	1913	Alabama	28	1913	1915
93.	Phillips, W. O.	1911	1913	Alabama	25	1913	1916
94.	Whitsett, J. A.	1910	1914	Alabama	27	1914	1917
95.	Herndon, V. C.	1911	1914	North Alabama	27	1914	1917
96.	White, J. L.	1912	1914	Alabama	26	1914	1916
97.	Lisenby, Haley	1912	1914	Alabama	27	1914	1916
98.	Phares, J. C.*	1912	1914	Alabama	25	1914	1916
99.	Ellisor, A. G.	1912	1914	Alabama	25	1913	1915
100.	Cochran, R. P.	1912	1914	Alabama	27	1911	1916
101.	Langston, O. D.	1912		White River			
			1914	North Arkansas	24	1914	1916
102.	Moore, M. T.	1912	1915	Alabama	26	1915	1917
103.	Gross, T. J.	1912	1915	East Oklahoma	26	1915	1917
104.	DeBardeleben, J. T.	1913	1915	Alabama	26	1915	1917
105.	Trotter, S. T.	1913	1915	Alabama	26	1915	1917
106.	Spivey, A. O.*	1912"	1916"	Alabama	19	1916	1917
107.	Tate, H. L.	1914	1916	Alabama	23	1914	1920
108.	Crew, J. A.	1914	1916	Alabama	25	1916	1918
109.	Lee, A. C.	1914	1917	Alabama	24	1917	1919
110.	Roberts, C. P.	1915	1917	Alabama	24	1915	1919
111.	Brown, B. F.	1915	1917	Alabama	24	1917	1919
112.	Wilson, J. O.	1915	1917	Alabama	24	1917	1919
113.	Peacock, J. P.	1915	1917	Alabama	23	1917	1920
114.	Holman, E. M.	1915	1917	Louisville	24	1917	1919
115.	Rice, O. E.	1915	1917	Florida	24	1916	1918
116.	Cameron, J. T.	1915	1917	Alabama	23	1918	1921
117.	Horn, J. W.	1916	1918	Alabama	23	1918	1920

No.	Name	Admission On Trial	Admission F. C.	Annual Conference	Service Yrs.	Ordained Deacon	Ordained Elder
118.	Carpenter, G. W.	1916	1918	Alabama	23	1898	1915
119.	Avinger, C. E.	1916	1918	Alabama	23	1918	1921
120.	Tate, J. E.	1916	1918	Alabama	22	1916	1921
121.	Jeffries, W.W.	1917	1919	Alabama	22	1919	1921
122.	Judkins, R. W.	1917	1919	Alabama	22	1919	1922
123.	Carlton, A. B.	1917	1919	Alabama	22	1918	1921
124.	Williamson, H. W.	1917	1919	Alabama	21	1919	1923
125.	Cann, W. F.		Re1919	Western North Carolina from Meth. Church of Canada	20	.....	1893
126.	Eddins, T. W.	1915'	1920'	Alabama	21	.....	1920
127.	Weston, J. C.	1916	1921	Alabama	20	1918	1923
128.	Calhoun, W. F.	1917	1921	Alabama	20	1918	1922
129.	Johnson, J. M.	1917		Alabama			
			1921	North Alabama	20	1921	1923
130.	Childs, H. P.	1918	1921	Alabama	20	1921	1923
131.	Pattillo, W. P.	1918	1921	Alabama	20	1914	1923
132.	Daniel, J. L.	1918	1921	Alabama	20	1921	1923
133.	Garner, C. C.	1918	1921	Alabama	30	1921	1924
134.	McKinney, J. M.	1919	1921	Alabama	30	1921	1924
135.	Seibert, C. H.	1919	1921	Alabama	20	1921	1923
136.	Gafford, Grant	1919	1921	Alabama	20	1921	1923
137.	Barnett, A. E.	1919	1921	Alabama	20	1921	1923
138.	Steele, J. P.		R1921	North Alabama from Cumberland Pres. Ch.	18	.....	1921
139.	Golden, G. B.	1916'	1922'	Alabama	19	.....	1922
140.	Baker, S. M.	1917	1922	Alabama	18	1922	1924
141.	Lynch, P. A.	1919'	1922'	Alabama	19	.....	1922
142.	Halstead, W. W.	1919"	1922"	Alabama	19	1922	1924
143.	English, R. M.	1920	1922	Alabama	19	1922	1924
144.	Hightower, J. W.	1915'	1933'	Alabama	18	.....	1923
145.	Jones, R. K.	1920	1923	Alabama	18	1923	1924
146.	Pickard, W. M.	1921	1923	Alabama	18	1923	1925
147.	Hill, T. L.	1921		North Alabama			
			1924	Alabama	17	1924	1926
148.	Vickers, J. C.	1922	1924	Alabama	17	1924	1926
149.	Hughen, G. O.	1922	1924	Alabama	17	1924	1926
150.	Hughen, B. I.	1922	1924	Alabama	17	1924	1926
151.	Middlebrooks, A. E.	1922	1925	St. Louis	16	1923	1928
152.	Vickers, J. C.	1923	1925	Alabama	16	1925	1927
153.	Marietta, D. E.	1923		Louisville			
			1925	Alabama	16	1925	1928
154.	Daniel, W. F.	1924	1926	Alabama	15	1926	1928
155.	Clausen, A. B.	1924	1926	Alabama	15	1924	1928
156.	Kerlin, G. W.	1924	1926	Alabama	15	1926	1928
157.	Jones, S. R.	1924	1926	Alabama	15	1926	1928
158.	Smilie, J. J.	1924	1926	Alabama	15	1926	1928
159.	V'landingham, A.H.	1924	1926	Alabama	14	1926	1928
160.	DuBose, W. S.	1925	1927	Memphis	14	1927	1929
161.	Pope, O. G.	1923		Alabama			
			1927	North Alabama	14	1927	1929
162.	Brown, E. H.	1925	1927	Alabama	14	1927	1929
163.	Barnes, W. G.	1925	1927	Alabama	14	1927	1929
164.	Watson, J. R.	1925	1927	Alabama	14	1927	1929
165.	Martin, U. L.	1925	1927	Alabama	14	1927	1930
166.	Thornburg, L. A.	1925"	1927"	Alabama	14	1927	1929

No.	Name	Admission On Trial	Admission F. C.	Annual Conference	Service Yrs.	Ordained Deacon	Ordained Elder
167.	Helms, J. R.	1924'	1928'	Alabama	13	.....	1928
168.	Wesley, H. F.	1924'	1928'	Alabama	13	.....	1928
169.	V'landingham, O.H.	1925	1928	Alabama	13	1928	1920
170.	Howell, E. A.	1926	1929	Alabama	12	1929	1931
171.	Lawrence, R. I.	1927	1929	Alabama	12	1929	1932
172.	Calhoun, W. O.	1927	1929	Alabama	12	1929	1931
173.	Williams, O. D.	1927	1929	Alabama	12	1929	1931
174.	Hudgens, J. R.	1927	1929	Alabama	12	1929	1931
175.	King, G. L.	1927	1929	Alabama	12	1929	1931
176.	Harris, T. S.	1927		North Alabama			
			1929	Alabama	12	1929	1931
177.	Culp, N. H.	1926'	1930'	Alabama	11	.....	1930
178.	Bass, H. C.	1927	1930	Alabama	11	1930	1932
179.	Ellisor, J. T.	1928	1930	Alabama	10	1930	1932
180.	Enfinger, J. W.	1913'	1931'	Alabama	10	.....	1931
181.	Lowery, S. F.	1925'	1931'	Alabama	10	.....	1931
182.	Tubb, L. W.	1927	1931	Alabama	10	1931	1933
183.	Chalker, J. F.	1929	1931	Alabama	10	1930	1932
184.	Jones, George W.	1929	1931	Alabama	10	1928	1933
185.	Cantrell, G. P.	1929	1931	North Georgia	10	1931	1933
186.	Moseley, F. S.	1928	1932	Alabama	9	1931	1934
187.	Headley, L. B.	1929'	1932'	Alabama	9	.....	1932
188.	Ellisor, C. M.	1930	1933	Alabama	8	1933	1935
189.	Moore, Adger	1931	1933	Alabama	8	1933	1935
190.	Atkinson, W. B.	1931	1933	Alabama	8	1933	1935
191.	Tanton, A. B.	1931	1934	Alabama	7	1934	1939
192.	Parrish, W. G.	1931	1934	Alabama	7	1934	
193.	Frazer, G. S.		R1935	Florida from			
				Presbyterian Church	4	1913	1915
194.	Chalker, T. P.	1929	1935	Alabama	6	1930	1935
195.	Screws, H. A., Jr.	1933	1935	Alabama	6	1935	1937
196.	Turnipseed, A. S.	1933	1935	Alabama	6	1935	1937
197.	Bradley, S. D.	1933	1935	Alabama	6	1935	1939
198.	Hughes, W. J.	1933	1935	Alabama	6	1935	1937
199.	Whitsett, D. C.	1933	1935	Alabama	6	1935	1938
200.	Hildreth, C. H.	1933	1935	Alabama	6	1935	1937
201.	Davis, Fred	1934'	1937'	Alabama	4	.....	1937
202.	Martin, P. W.	1935	1937	Alabama	4	1937	
203.	Shoemaker, A. D.		R1037	Alabama from			
				Baptist Church	2	.....	1934
204.	Fuller, C. J.	1935'	1938'	Alabama	3	.....	1938
205.	Blocker, N. R.	1936	1938	Alabama	3	1938	
206.	Lloyd, G. E.	1936	1938	Alabama	3	1938	
207.	Myrick, C. W.	1936	1938	Alabama	3	1937	
208.	Andrews, E. L.	1936	1938	Alabama	3	1938	
209.	Scott, K. E.	1936	1938	Alabama	3	1938	
210.	Walton, W. L.	1936'	1938'	Alabama	3	.....	1938
211.	J. B. Nichols	1937	1938	Alabama	2	1939	
212.	C. B. Liddell	1937	1939	Alabama	2	1939	
213.	A. T. Noland	1937	1939	Alabama	2	1938	
214.	A. C. Britt	1937	1939	Alabama	2	1938	
215.	H. P. Mathison	1937	1939	Alabama	2	1938	
216.	O. M. Sell	1937	1939	Alabama	2	1938	
217.	E. L. Hardin	1937	1939	Alabama	2	1939	
218.	H. E. Wilson, Jr.	1937	1939	Alabama	2	1939	

No.	Name	Admission On Trial	F. C.	Annual Conference	Service Yrs.	Ordained Deacon	Elder
219	C. B. Wilson	1937	1939	Alabama	2	1939	
220.	Ray M. Jones	1938'	1939'	Alabama	1	.....	1939

221. Carl Adkins: Brother Adkins was transferred to this Conference from the North Georgia Conference at this session, and we are without the proper information as to his record.

222. Welton Gregory: Brother Gregory came to us from the Alabama Conference of the Methodist Episcopal Church and has served Linden Charge since July. We have not secured definite information for his record.

PREACHERS ON TRIAL

Name	Admitted on Trial	Class	Years
J. C. Miller	1938	Second	1
C. A. Corbitt	1938	Second	1
L. H. Kimbrough	1938	Second	1
M. C. Mathison	1938	Second	1
J. A. Zellner	1938	Second	1
Gordon Atkeison	1939	First	
Arthur Fletcher Howington	1939	First	
Robert Lee Hagood	1939	First	
Henry Frank Chunn	1939	First	
Daniel Jones	1939	First	
Marvin Keron Vickers	1939	First	
Wilmer R. Bottoms	1939	First	
Arthur Lee Martin	1939	First	
John Dudley Perkins	1939	First	

ROLL OF LOCAL PREACHERS

Dothan District

Avery, S. T., Hartford, Ala.
Baldwin, M. J. (D), Midland City, Ala.
Barnes, B. F., Graceville, Fla., R. F. D.
Glenn, H. C. III, Eufaula, Ala.
Grace, A. D. (E), Hartford, Ala., Rt. 3.
Hawkins, C. H., Midland City, Ala., R. F. D.
Johnson, J. Y. (D), Baker Hill, Ala.
Jones, Andrew J., Dothan, Ala., Rt. 4 (Ac. Sup. M. E.)
Lindsay, W. L., Enterprise, Ala.
Marley, J. W., Ozark, Ala., Rt. 4. (Ac. Sup. M. E.)
Nowell, T. J. (D), Ashford, Ala.
Riley, E. T., Dothan, Ala.
Robinson, W. M., Headland, Ala., R. F. D.
Scott, R. O., Ashford, Ala.
Shell, M. P., Abbeville, Ala.
Truett, B. G., DeFuniak Springs, Fla.
Wright, L. L., Hartford, Ala.

Greensboro District

Agee, C. W., Magnolia, Ala.
Allen, H. B., Halsell, Ala.
Coleman, M. E., Greensboro, Ala.
Hudson, H. V. (E), Coatopa, Ala.
Haskew, J. B., Nettleboro, Ala.
Lisenby, R. H., Dixons Mill, Ala.
Mason, I. H. (D), Linden, Ala.
Mellown, D. H., York, Ala.
Mellown, W. E., York, Ala.
Metcalf, J. M. (E), Thomaston, Ala.
Phillips, Eugene D., Lillian, Ala.

Greenville District

Carmichael, J. C., Glenwood, Ala.
Chapman, R. B., Jr., Andalusia, Ala.
Cheatham, E. P., Greenville, Ala.
Hanks, J. T., Georgiana, Ala.
Harris, J. I., Dozier, Ala. (Ac. Sup. M. E.)
Hasty, W. H. (E), Excel, Ala.
Henderson, Roger, (M. P.), Georgiana, Ala.
Kelly, E. L., Repton, Ala.
Lanier, Lynn, Brantley, Ala., Rt. 1.
Moman, Al. C. (E), Andalusia, Ala.

Price, A. E., Glenwood, Ala.
Rainey, I. A., Andalusia, Ala.
Smith, W. H., Brantley, Ala.
Stabler, S. M., Frisco City, Ala.
Watson, R. H., Georgiana, Ala.

Marianna District

Allen, Noah (E), Graceville, Fla.
Brannon, L. H. (E), Bonifay, Fla., R. F. D.
Grace, J. L. (E), Round Lake, Fla.
Ivey, F. S., Bonifay, Fla., R. F. D.
Marley, J. O. (E), Samson, Ala.
Moore, A. H. (E), Graceville, Fla.
Reddick, J. A., Chipley, Fla.
Sellers, D. A. (E), DeFuniak Springs, Fla.
Sellers, James, Millville, Fla.
Slater, G. E., Graceville, Fla.
Smith, J. B., Chipley, Fla.
Wachob, J. E., Freeport, Fla.
Baker, A. B., Darlington, Fla.
Dean, W. D., St. Andrews, Fla.
Crutchfield, Wm. R., Graceville, Fla.
Lane, J. H., Graceville, Fla.

Mobile District

Barnes, C. E., Mobile, Ala.
Byrne, H. W., Mobile, Ala.
Davis, C. W., Mobile, Ala.
Ellis, J. C. (D), Mobile, Ala.
Green, J. H., Mobile, Ala.
Grube, L. F. (D), Mobile, Ala.
Harbin, J. O., Crichton, Ala.
Harte, A. C. (E), Jerusalem, Palestine.
Holston, J. S., Chickasaw, Ala.
Jones, H. B., Millry, Ala.
McDavid, Joel, Whistler, Ala.
Whatley, Ray E., Mobile, Ala.
Wilbur, A. D., Whistler, Ala.
Williams, R. G., Mobile, Ala.

Montgomery District

Boully, D. W. (D), Opelika, Ala.
Collins, T. P., Montgomery, Ala.
Conner, W. L. (E), Montgomery, Ala.
Goree, James F., High Point, N. C.
Hardy, Hubert A., Loachapoka, Ala.
Johnson, C. E. (D), Montgomery, Ala.
Johnson, Jimmie, Montgomery, Ala.
Jolly, Joseph Ralph, Tallassee, Ala.
Mills, J. Bibb, Baltimore, Md.
Mitchell, James M., Montgomery, Ala.
Peacock, H. E., Montgomery, Ala.
Rice, John E., Montgomery, Ala.
Robinson, T. J., Montgomery, Ala.
Rogers, B. B., Montgomery, Ala.
Sanders, P. S., Montgomery, Ala.
Simmons, Ray, Montgomery, Ala.
Smith, J. A. (D), Daleville, Ala., R. F. D.
Snyder, J. B., Montgomery, Ala.
Smith, Robert Hilliard, Loachapoka, Ala.
Wilson, William H., Montgomery, Ala.

Pensacola District

Alexander, J. M. (D), Stapleton, Ala.
Bowman, J. S., Gonzalez, Fla.
Chesser, Raymond, Pensacola, Fla.
DeBra, Eugene, Pensacola, Fla.
Duck, A. D., Bay Minette, Ala.
Ellisor, B. S., Loxley, Ala.
Leonard, Gerald, Gonzalez, Fla.
McLeod, Powers, Greensboro, Ala.
Miller, Clyde, Jr., Pensacola, Fla.
Moore, J. H., Fairhope, Ala.
Pilcher, J. M., Brewton, Ala.
Page, C. Q., Fairhope, Ala.
Spivey, J. B., Crestview, Fla.

Selma District

De Ramus, T. J., Billingsley, Ala.
Ellison, J., Jemison, Ala.
Headley, Charles, Maplesville, Ala.
Kersh, L. C., Autaugaville, Ala.
Lowery, F. L., Jemison, Ala.
Nations, L. R., Thorsby, Ala.
Owens, T. C., Pine Apple, Ala.
Payton, O. C., Clanton, Ala.
Powell, W. M., Furman, Ala.
Reid, Geo. A., Prattville, Ala.
Roberts, E. L., Piper, Ala.
Scott, Haywood, Prattville, Ala.
Smith, John L., Clanton, Ala.

Troy District

Anthony, M. W., Phenix City, Ala.
Fussell, J. H. (D), New Brockton, Ala.
Gilbert, G. L. (D), Phenix City, Ala.
Grimes, R. G., Phenix City, Ala.
Guy, D. H., Luverne, Ala.
Jones, Daniel, Brundidge, Ala.
Jordan, R. W., Phenix City, Ala.
Luker, J. B., Phenix City, Ala.
Snead, A. J., Troy, Ala., R. F. D.
Zorn, G. L., Louisville, Ala.

Journal Methodist Protestant Conference

ROLL ARRANGED ACCORDING TO TEMPORARY APPOINTMENTS

FOR ALABAMA CONFERENCE TERRITORY (THE METHODIST CHURCH):

T. C. Casaday, Montgomery, Ala. ..... Capitol Heights
C. W. Walton, Notasulga, Ala. ..... Macon Circuit
W. L. Walton, Opelika, Ala. ..... Lee Circuit
A. L. Lumpkin, Petrey, Ala. ..... Mt. Carmel Circuit
J. W. Enfinger, Clanton, Ala. ..... Clanton Circuit
Fred Davis, Elmore, Ala. ..... Union Circuit
P. A. Lynch, Troy, Ala. ..... Pike Circuit
J. R. Helms, Selma, Ala. ..... Dallas and Oak Grove
S. F. Lowery, McWilliams, Ala. ..... Wilcox Circuit
G. B. Golden, Clanton, Ala. ..... Chilton Circuit
T. W. Eddins, Evergreen, Ala. ..... Evergreen Circuit
J. W. Hightower, Andalusia, Ala. ..... Covington Circuit
J. E. Joiner, Black, Ala. ..... Sardis Mission
L. B. Headley, Georgiana, Ala. ..... Georgiana Circuit
H. F. Wesley, Thomasville, Ala. ..... Clarke Circuit
N. H. Culp, Hotamville, Ala. ..... Creels Circuit
C. J. Fuller, Clanton, Ala. ..... Verbena Circuit
Ray M. Jones, Lower Peach Tree, Ala. ..... Lower Peach Tree Circuit (M. E. Church, South)

Superannuates:
E. M. Bell, Fairfax, Ala.
J. P. Morgan, Speigner, Ala.
Given Certificate of Standing:
J. P. Daughtry.

FOR NORTH ALABAMA CONFERENCE TERRITORY (THE METHODIST CHURCH):

J. S. Eddins, Birmingham, Ala. ..... Beverly Place
I. M. Sewell, Birmingham, Ala. ..... East Birmingham
A. E. Maddox, Birmingham, Ala. ..... New Merkel
F. H. Giddens, Leeds, Ala. ..... Leeds Circuit
R. M. Stillwell, Hissop, Ala. ..... Coosa Circuit
G. W. Stewart, Adamsville, Ala. ..... Jefferson Circuit
W. A. Lynch, Wilsonville, Ala. ..... Shelby and Talladega Half Station
A. H. Lynch, Panola, Ala. ..... Pleasant Grove Station
J. C. Maske, Northport, Ala. ..... Jernigen Chapel and Midway
J. S. Johnson, Millerville, Ala. ..... Millerville Circuit
M. C. Henley, Logan, Ala. ..... Cullman Circuit
W. H. Aldridge, Arkadelphia, Ala. ..... Arkadelphia Circuit (M.E.Ch.S.)
L. O. Jaggers, Addison, Ala. ..... Addison (M.E.Ch.S.)
J. L. Thomas, Birmingham, Ala. ..... Evangelist
William Warren, Birmingham, Ala. ..... For Appointment by N. Ala. Conf.

Superannutaes:
W. S. Jones, Sterrett, Ala.
J. T. Fielding, Rockford, Ala.
J. D. Lighter, North Birmingham, Ala.
Transferred to the Unstationed List:
W. W. Davis, L. P.
L. P. Bennett, L. P.

ROLL OF UNSTATIONED MINISTERS

I. A. Allen, Wilsonville, Ala., Route 1.
L. P. Bennett, Birmingham, Ala.
Henry Brown (L. E.), Gordo, Ala.
J. C. Butts, Bermuda, Ala.
W. W. Davis, Adamsville, Ala.
T. J. DeRamus, Billingsley, Ala.
J. Ellison, Jemison, Ala.
James F. Goree, High Point, N. C.
Roger Henderson, Georgiana, Ala.
James Johnson, Montgomery, Ala.
A. S. Legg, Cullman, Ala.
E. L. Lowery, Jemison, Ala.
L. L. Lowery, Adamsville, Ala.
J. Bibb Mills, Baltimore, Md.
L. R. Nations, Thorsby, Ala.
T. C. Owens, Pine Apple, Ala.
O. C. Peyton, Clanton, Ala.
J. S. Sellers, Millerville, Ala.
Ray Simmons, Montgomery, Ala.
John L. Smith, Clanton, Ala.
E. R. Stephens, Birmingham, Ala.
G. B. Wheeler (L. E.), Columbiana, Ala.
W. G. Wilson, Alton, Ala.

ROLL OF LAY DELEGATES

Beverly, Birmingham, J. J. Goddard, Birmingham, Ala., R. F. D.
East Birmingham, J. F. Sherrille, Birmingham, Ala.
Capitol Heights, Montgomery, H. E. Eddins, West St., Montgomery, Ala.
Chilton Circuit, V. C. McKee, Clanton, Ala.
Clanton Circuit, C. D. Messer, Verbena, Ala.
Clarke Circuit, W. R. Jackson, Thomasville, Ala.
Coosa Circuit, Mack Waits, Rockford, Ala.
Covington Circuit, W. T. Norton, Andalusia, Ala.
Creel's Circuit, R. B. Pope, Holtamville, Ala.
Cullman Circuit, Ernest Moore, Logan, Ala.
Dallas Half Station, E. W. Carter, Selma, Ala.
Evergreen Circuit, G. W. Mellinger, Castleberry, Ala.
Georgiana Circuit, J. A. Majors, Georgiana, Ala.
Jefferson Circuit, Troy Bailey, Alton, Ala.
Jennings Half Station, Henry Smith, Northport, Ala.
Lee Circuit, W. V. Beard, Lanett, Ala.
Leeds, N. H. Muir, Leeds, Ala.
Macon Circuit, J. C. Ledbetter, East Tallassee, Ala.
Methodist Mission, N. 20th St., Birmingham, John M. Dye, Birmingham, Ala.
Midway Mission, O. B. Lansford, Samantha, Ala.
Millerville Circuit
Mt. Carmel Circuit, W. J. Sellers, Hope Hull, Ala.
New Merkel Station, A. J. Wright, Birmingham, Ala., R. F. D. 4.
Oak Grove Half Station, W. D. Godwin, Braggs, Ala.
Pike Circuit, W. H. Dismukes, Jack, Ala.
Pleasant Grove Station, Mrs. J. L. Oliver, Panola, Ala.
Sardis Mission, C. J. Pate, Geneva, Ala.
Shelby Circuit, J. W. Moore, Sterrett, Ala.
Talladega Half Station, Miles Motes, Sylacauga, Ala.
Union Circuit, A. C. Rogers, Speigner, Ala.
Verbena Circuit, Stanley N. Davis, Clanton, Ala.
Wilcox Circuit, Walter Garrett, McWilliams, Ala.

PRESIDENT'S REPORT

We meet here today to open the final session of the Alabama Conference of the Methodist Protestant Church. It is with a feeling of mixed emotions that we assemble here today. It is entirely fitting that we meet in this church, which is the successor church to the old Bibb Street Church, one of the land marks of our Conference. Around this church many of our Conference activities have centered. We seem to sense the unseen presence of the noble line of men and women who have shared in the noble achievements of this Conference. Almost a century of Church history is looking down upon us today as symbolized in these names back of this holy place where we now stand. Out of the past into the future Methodism marches on.

We have also gathered here to express our concurrence in the actions taken at Kansas City, and to pledge our love and loyalty to the New Methodist Church. Although we need not be surprised if some tender words of farewell are spoken, "and for each other flows a sympathizing tear," as our Conference divides itself into separate groups, after being together more than a century; yet we remember what our Saviour said about a seed falling into the ground, and dying, in order that a richer and a more fruitful harvest might follow. We look forward today to a larger union and a wider fellowship that shall surely be ours in the new Methodist Church.

OFFICIAL ACTS

On Dec. 27th, Rev. G. B. Golden was transferred from Coosa to Chilton and Rev. R. M. Stillwell from Chilton to Coosa. In July, Rev. J. D. Lighter was released from North Twentieth Street in Birmingham, because of ill health. On January 24, I attended the Joint Commission on Union meeting in Jackson, Mississippi. Along with the other representatives of this Conference, I attended the sessions of the Uniting Conference in Kansas City. In addition to these meetings I have attended a number of committee meetings to assist in working out the many details incident to Methodist Union in Alabama. I have also visited a majority of our pastoral charges in Alabama.

THE STATE OF THE CONFERENCE

So far as is given the speaker to see and know, everything has been done that is possible to do to prepare for the merging of our Conference with the North Alabama Conference and the Alabama Conference of The Methodist Church. The reports of the pastors will show quite a nice net gain in membership during the year. Many splendid revivals have been held over the Conference. An increase in our contributions for the world service budget has been realized. Our leadership Training School was well attended. Our Women's Missionary work has been most outstanding this year. Things have gone steadily forward, in spite of the transition period through which we have been passing. This speaks well for our pastors and their faithful people. Our plans for the future are with the Uniting Annual Conferences.

We have no desire to hurry things through, every item of business should be given proper attention. Yet it is my duty to remind you of the necessity of expediting the business before us in order to finish up everything in the allotted time, so we can adjourn tomorrow at noon.

We are to have as our honored guests Bishop J. L. Decell, who presides over Four Annual Conferences in Alabama and Georgia, and our own beloved Bishop James H. Straughn. We are happy to have them with us and look forward to their messages with keen anticipation.

With your permission, I would like to close with a personal word. I desire to express to the ministers and laymen of this Conference my profound gratitude for the fine spirit of cooperation given the speaker. These have been years of hard work but happy years indeed. As we separate into two different groups, I shall always remember with great joy these years of happy fellowship. We are answering the call of a changing world, and are happy to have had a small part in helping to restore to Christ the seamless robe of a United Methodism.

We have enjoyed the fine brotherly fellowship of the leaders in the other two branches of the Methodist Church. They have indeed been exceedingly kind and considerate. We believe with them that John Wesley came to these western lands as God's clear-eyed prophet who went before the face of the Lord to prepare His way. The immortal words of John Wesley have come true: "The Methodist Are One People."

Yours in His Service,

J. S. EDDINS.

ELECTIVE COMMITTEES AND BOARDS

Stationing Committee: A. C. Rogers, W. D. Godwin.

Official Character: C. W. Walton, A. H. Lynch, W. J. Sellers.

Board of Church Extension: T. C. Casaday, J. S. Eddins, C. W. Walton, A. C. Rogers, J. J. Goddard.

Conference Board of Trustees: T. C. Casaday, A. C. Rogers, J. S. Eddins.

Board of Trustees Samaritan Association: T. C. Casaday, A. E. Maddox, C. W. Walton, A. C. Rogers, Miles Motes.

Itinerancy and Orders: C. W. Walton, T. C. Casaday, J. S. Eddins, J. P. Morgan, A. E. Maddox, A. H. Lynch, T. W. Eddins.

APPOINTIVE COMMITTEES

Official Reports and Statistics: Fred Davis, A. J. Wright, J. M. Dye.

Fraternal Relations: P. A. Lynch, A. L. Lumpkin, R. M. Stillwell.

Missions: A. H. Lynch, Mrs. J. L. Oliver, F. H. Giddens, J. C. Ledbetter, L. B. Headley.

Finance: A. C. Rogers, Miles Motes, J. C. Maske, G. W. Stewart, G. B. Golden.

Education: A. E. Maddox, W. L. Walton, H. E. Eddins, Henry Smith, G. W. Stewart.

Literature: T. W. Eddins, S. F. Lowery, R. M. Stillwell, W. D. Godwin, Troy Bailey.

Superannuate Claimants: J. R. Helms, J. W. Enfinger, W. A. Lynch, Mack Waites, J. J. Goddard.

Resolutions: C. W. Walton, J. S. Johnson, M. C. Henley, I. M. Sewell, E. W. Carter.

Distributing Committee (Par. 1312, New Methodist Discipline): T. C. Casaday, A. E. Maddox, A. C. Rogers.

(Editor's Note: For Historical Data see PART I).

MINUTES

The one hundred and eleventh session of the Alabama Conference of the former Methodist Protestant Church met in the Capitol Heights Church, Montgomery, Alabama, Thursday, October 26, 1939, at ten o'clock A.M., with President Dr. J. S. Eddins, in the chair. The President conducted the devotional services, taking as his scripture lesson the first twenty-three verses of the 17th Chapter of John.

The Secretary, Dr. T. C. Casaday, called the roll.

All the ministers of the Conference were present, and all lay delegates except a few. (See Roll.)

The printed program was adopted subject to any necessary changes.

By unanimous vote, the Conference authorized the President to present the Conference gavel to Bishop J. Lloyd Decell at the close of the morning service. The Secretary was requested to give a brief history of the gavel at the time of presentation.

The Bar of Conference was fixed to include the first five pews of the auditorium.

The President read his report showing the nature and extent of his work as President during the Conference year. The report was filed with the Secretary for record. (See a few pages back).

The President then named the Appointive Committees. (See list of Committees). P. A. Lynch, Chairman of the Committee on Fraternal Relations, presented the following named visitors: Dr. Foster K. Gamble, Editor of the Alabama Christian Advocate, who made a few remarks of interest concerning the Advocate and distributed copies of the current issue. Dr. Frank W. Stephenson, Executive Secretary of the General Conference Board of Christian Education; Dr. W. F. Calhoun, District Superintendent of the Montgomery District; Dr. D. P. Slaughter, Pastor of the Foster Street Church in Dothan, Ala.; Dr. D. H. McNeal, Pastor of the Dexter Avenue Church; Rev. H. E. Wilson, Pastor of the Frazer Memorial Church; Rev. J. W. Reinhardt, Pastor of North Montgomery; Rev. W. B. Atkinson, Pastor of the Chisholm Church; Dr. O. E. Rice, Pastor of the First Church; Rev. A. B. Tanton, Pastor Fifth Avenue Church; Dr. C. M. Dannelly, Superintendent of the City and County Schools, Montgomery; Dr. Hubert Searcy, President Huntingdon College; Rev. J. H. Bullington, Pastor LaPlace; Rev. H. W. Williamson, Pastor Union Springs; Rev. C. P. Roberts, Pastor Lowndesboro; Dr. Carl Preer, District Superintendent Troy District; Rev. W. L. Spearman, Pastor in the Decatur District, North Alabama Conference; Rev. J. L. Daniel, Pastor Clanton; Dr. B. F. Marshall, Pastor Moundville; Rev. B. M. Herlong, Pastor Castle-

berry; Dr. C. A. Sutton, President Westminster College, Tehaucana, Texas; Dr. O. S. Welch, Montgomery Methodist Minister; Dr. A. E. Middlebrooks, Executive Secretary Board of Christian Education, Alabama Conference; Dr. Luther Bridgers, Atlanta, Ga., and others. All were given a hearty welcome and seated within the bar of the Conference.

Conference took a short recess, then reassembled at 11:00 oclock with the President in the chair. Dr. Luther Bridgers led the Conference in several hymns, closing with an inspiring solo, "Satisfied With Jesus". Dr. D. P. Slaughter, Pastor Foster Street Methodist Church in Dothan, led in prayer. Dr. Eddins read I Cor. 13. Bishop J. Lloyd Decell was introduced by the President. The Bishop preached the Conference Sermon from Isaiah 8:2, his theme being, "A Call to the Heights". His serman was scholarly, instructive and inspiring. He spoke with unction and power. Our hearts were strangely warmed as the speaker led us to higher planes of thought, and to a deeper sense of our opportunities and our high privileges as Christians.

At the close of the sermon, the Secretary, Dr. T. C. Casaday, gave a brief history of the Conference gavel, stating that it was made from wood taken from a cedar tree that stood at the home of Josiah Enzor, Troy, Ala., Brother Enzor being a life-long member of Union Hill Church, where the Conference was in session in November, 1906, when the gavel was presented in memory of the long and faithful services rendered by Brother Enzor. All presidents of the Conference have used this gavel as they presided over the Conference during the past 33 years. Our Conference this morning voted unanimously to present the gavel to Bishop Decell, to be used in presiding over the two Conferences which succeed the Alabama Conference of the former Methodist Protestant Church. The gavel was then given to Dr. J. S. Eddins, President, who with appropriate remarks, presented it to Bishop Decell. The Bishop responded very feelingly, as he said: "This gavel shall be regarded not so much as an emblem of authority as an emblem of unity". The Bishop, by his reassuring words and by his fine brotherly spirit, made us feel that we are under the leadership of one who will prayerfully discharge his every duty without fear or favor, and yet with the interest of everyone at heart.

On motion, Conference adjourned for lunch with the Benediction by Bishop Decell.

THURSDAY AFTERNOON SESSION

Conference was called to order at 2:00 P.M. by the President. Bishop James H. Straughn, of Baltimore, Md., was presented. The Bishop addressed us briefly, giving account of the several

United Conferences he had attended, stating that a gracious spirit of unity and love prevailed everywhere.

The hour for election of Officers having arrived, Conference entered into the election of such Officers and Boards as were necessary to continue the work up to the meeting of the General Conference. By action of the Uniting Conference, all presidents are continued in office until the merger is completed.

On motion, the President cast the unanimous ballot of the Conference for T. C. Casaday, Secretary. Several nominations were made for Treasurer, but all were withdrawn except that of Mrs. L. H. Goree. On motion, the Secretary cast the ballot of Conference for Mrs. L. H. Goree, Treasurer. It was stated that her duties would be to handle the funds going for World Service, just as she is now handling this fund until the General Conference orders the consolidation of all Boards. All other funds will go to the Treasurer of the Successor Conferences. A. C. Rogers and W. D. Godwin were elected on the Stationing Committee. The Committee on Official Character was elected as follows: A. H. Lynch, W. J. Sellers, C. W. Walton.

The Boards of Itinerancy and Orders, Church Extension, and Samaritan Association, were elected. (See Committees). Mrs. Arthur Heustess, President of the Conference Branch, gave a most inspiring and instructive message on the work of our women in Alabama.

A. H. Lynch, Dean of the Council of Religious Education, and J. R. Helms, President of the Board, gave reports of the School held during the month of July at Lagoon Park near Montgomery. They also spoke of the future work of the Youth Department of the Methodist Church and the part we, as a Conference, should have in the enlarged field of activities among the youth of the Church.

The Board of Itinerancy and Orders made its report which was adopted (See Reports).

On recommendation of the Board William Warren was admitted on trial, and Ray M. Jones and W. H. Aldridge were admitted into full connection and elected to Elder's Orders. Also, by the Board's recommendation J. E. Joiner was discontinued and placed on the list of Accepted Supplies, and W. W. Davis and L. P. Bennett were retired and referred back to their respective Quarterly Conferences as Local Preachers.

Dr. Frank W. Stephenson addressed the Conference in the interest of the World Service Budget, which will continue as it is now operated until the General Conference. On motion, Conference adjourned for committee work.

THURSDAY NIGHT SESSION

Conference reassembled at 7:00 o'clock, with the President in the chair. John M. Dye led in a few inspiring songs. The

Capitol Heights Male Quartet gave several interesting numbers. Dr. Foster K. Gamble addressed the Conference in the interest of the Alabama Christian Advocate. Dr. Eddins and Dr. Casaday both highly recommended the Advocate.

Dr. W. F. Calhoun, District Superintendent of the Montgomery District was presented. Dr. Calhoun spoke of his fine fellowship with Methodist Protestants within his district, and of the prospects of larger and more active and intimate relations in the new Methodist Church. The President requested Bishop Straughn to take the Chair and conduct a round-table discussion of questions and answers. A number of questions were raised and in turn were answered by the Bishop.

There being no further business, Conference adjourned to meet Friday morning at 8:00 o'clock. The Benediction was pronounced by Rev. H. E. Wilson.

SECOND DAY—FRIDAY MORNING SESSION

Montgomery, Ala., Oct. 27, 1939.

The Conference was called to order at 9:00 A.M., by President J. S. Eddins. The devotional service was conducted by Dr. Frank W. Stephenson, Executive Secretary of the Board of Christian Education, Pittsburgh, Pa. The roll call was omitted by consent. The Minutes of Thursday were read, corrected, and approved.

The following Committees made their reports: Missions, Finance, Education, Literature, Superannuate Claimants, and Resolutions. All reports were approved. (See reports printed elsewhere).

A. C. Rogers, Treasurer of the Board of Church Extension and the Board of Samaritan Association, made his annual reports for said Boards, which were adopted (See Reports). Dr. Chitwood, Pastor Central Park Methodist Church, Birmingham, and Dr. G. M. Davenport, Pastor East Lake Methodist Church, also of Birmingham, were presented. Dr. Davenport addressed the Conference in the interest of the "Town and Country Work Commission", of the Methodist Church. Bishop Straughn told of similar plans in other Conferences and expressed approval of the purposes of the Commission handling this work. Dr. J. E. Northcutt, Methodist Minister of Montgomery; Rev. B. I. Hughen, of Autaugaville Methodist Church; Brother R. E. Carter, of Montgomery, and Dr. W. O. Phillips, Pastor Prattville Methodist Church, were introduced, and accorded seats in Conference. Dr. F. W. Stephenson spoke briefly on the work of the Boards until the General Conference meets next spring.

The President introduced Judge Hugh A. Locke, of Birmingham, legal advisor to the three uniting Churches of the State, with a statement that Judge Locke had been requested to pre-

pare suitable resolutions providing for all legal matters arising in the merger of the three Churches. Judge Locke stated that he had requested Dr. T. C. Casaday and he had ably assisted in the preparation of these Resolutions, which he then read as follows:

RESOLUTIONS TOUCHING LEGAL PROCEDURE

WHEREAS, the Methodist Protestant Church has entered the ranks of her Ecclesiastical and lawful successor, the Methodist Church, by the Act of Union of the Methodist Episcopal, Methodist Episcopal Church South, and the Methodist Protestant Church; and

WHEREAS, the former Alabama Conference of the Mehodist Protestant Church embraces all the territory occupied by the North Alabama and the Alabama Conferences of the Methodist Church: and

WHEREAS, by the act of Union we are a part of the Methodist Church in said two Conferences, and all legal titles and rights held by the said Methodist Protestant Church are within the territory embraced in its Alabama Conference and become a part of the said North Alabama and Alabama Conferences of the said Mehodist Church:

NOW, THEREFORE, BE IT RESOLVED, that the Board of Church Extension of the Methodist Protestant Church for the Alabama Conference of such Church be and it hereby is instructed to turn over to, pay or deliver to the authorized agent or Board of the North Alabama Conference of the Methodist Church forty per cent of all cash in the hands of such Board and to the properly authorized agent or Board of the Alabama Conference of the Methodist Church sixty per cent of such funds.

BE IT FURTHER RESOLVED, that A. C. Rogers, Treasurer of the Board of Church Extension of the Methodist Protestant Church, be and he is hereby authorized and instructed to do any and all acts necessary or proper for the carrying out of the purposes of this portion of this Resolution.

BE IT FURTHER RESOLVED, that A. C. Rogers, Treasurer of the Board of Trustees of the Samaritan Association of the Alabama Conference of the Methodist Protestant Church, be and he is hereby authorized and instructed to pay the proper person or persons, board or organization in the North Alabama Conference and in the Alabama Conference of the Methodist Church, all funds now in his hands as such Treasurer, giving to each of such Conferences fifty per cent of such amount.

BE IT FURTHER RESOLVED, that the Board of Church Extension and the Board of Trustees of the Samaritan Asociation be and they are separately and severally hereby authorized and instructed to dissolve their respective corporations, and such board and such trustees are hereby authorized and empowered to do any and all things necessary or proper for the effecting of the purposes of this portion of this resolution.

BE IT FURTHER RESOLVED, that the Board of Trustees of the Alabama Conference of the Methodist Protestant Church be and it hereby is authorized and instructed to dissolve the corporation after all matters, legal or otherwise, carrying into effect this resolution and the Declaration of Union, have been completely and fully performed and the Union of such Churches within the bounds of the Alabama Conference of the Methodist Protestant Church has been completely executed.

BE IT FURTHER RESOLVED, that the Alabama Conference of the Methodist Protestant Church hereby transfers, assigns, quit claims and delivers to the North Alabama Conference and the Alabama Conference of the Methodist Church, when and as organized, or to the authorized Board, Trusteeship, institution or agent of such Conferences, respectively,

all property, real or personal or mixed, tangible or intangible, whether title be legal or equitable, also all rights, claims, privileges, exemptions, immunities, powers owned, possessed or exercised over Churches, parsonages, boards, trusts, members or institutions of any and all kinds or character, or owned, possessed or enjoyed by grant, permission or otherwise, also good will of organization and name, together with the right to use and enjoy same.

BE IT FURTHER RESOLVED, that the Trustees of the Alabama Conference of the Methodist Protestant Church, viz: T. C. Casaday, A. C. Rogers, and J. S. Eddins, be and they hereby are authorized and empowered to execute and deliver any deeds or other instruments, and to do any and all things necessary or proper for the carrying out or executing of the purposes and intent of this resolution, not herein otherwise specifically delegated, and to do anything necessary and proper for the complete execution of the Declaration of Union of the Methodist Protestant Church with the Methodist Episcopal Church and the Methodist Episcopal Church South within the bounds of the Alabama Conference of the Methodist Protestant Church.

The Conference, by unanimous vote, adopted the Resolutions.

Dr. T. C. Casaday, A. E. Maddox and A. C. Rogers were named as Distributing Committee in compliance to Paragraph 1312, New Methodist Discipline.

At 11:00 o'clock, Bishop Straughn preached the Ordination Sermon, giving timely advice and instructions to those who are called to the high office of the ministry. The Bishop quoted extensively from Paul's letters to Timothy, repeating the instructions given by the great Apostle to his young brother in the gospel. At the close of the Bishop's timely message, the Secretary presented W. H. Aldridge and Ray M. Jones, who had been elected to Orders, for ordination. Bishop Straughn, assisted by J. S. Eddins, A. E. Maddox, and C. W. Walton, ordained them to the high office of Elder.

The Stationing Committee read its report which was adopted. (See Roll).

There being no further business, motion was made and carried that this historic Conference, having concluded its One Hundred Eleventh Session, do now adjourn SINE DIE.

"Blest Be the Tie That Binds" was then sung and the Benediction was pronounced by Bishop Straughn.

Joseph S. Eddins

President.

Thomas C. Casaday

Secretary.

REPORTS OF BOARDS AND COMMITTEES

OFFICIAL CHARACTER

WE, YOUR COMMITTEE ON OFFICIAL CHARACTER recommend the passage of the official character of all the ministers and preachers of the Conference.

C. W. WALTON, Chairman.

BOARD OF ITINERANCY AND ORDERS

The Board met in the Capitol Heights Church, Wednesday, October 25, 3:00 p.m., and organized by electing C. W. Walton Chairman, and T. C. Casaday Secretary.

William Warren, a preacher in the Decatur District of the former M. E. C. S. came before us with recommendations from Dr. M. E. Lazenby, District Superintendent of the Decatur District, Rev. R. D. Cook, Rev. J. F. T. Brown, Rev. S. W. Brooks, Rev. B. F. Tingle, and Rev. W. L. Spearman, all of whom are Ministers in the M. E. C. S., Decatur District. After reading these letters of recommendation, and after hearing a statement by Rev. W. L. Spearman, and after examining the applicant, we recommend that Rev. William Warren be admitted and placed in the class of the First Year. We recommend that J. E. Joiner be placed on the list of accepted supplies. We recommend that W. W. Davis and L. P. Bennett be retired and referred back to their respective Quarterly Conferences. We recommend that Ray M. Jones and W. H. Aldridge be elected to Orders and Ordained at the 11:00 a.m. service Friday, October 27, 1939.

C. W. WALTON, Chairman.
T. C. CASADAY, Secretary.

EDUCATION

Recognizing that the Church of this age needs trained leaders to guide us along wise and safe paths as we travel across this confused and troubled age, we urge all our ministres and laymen to acquaint themselves with the educational program of the Methodist Church as outlined in the Discipline, and that we cooperate to the fullest extent of our ability in carrying into effect this wonderful program. We are fortunate in having in our State such institutions of Higher Education as the Birmingham-Southern College, Huntingdon College and Athens College to guide the youth of our Church in the faith of our Fathers as they pursue their studies in these institutions. We wish to pledge our full cooperation with these institutions.

A. E. MADDOX, Chairman.

COUNCIL OF RELIGIOUS EDUCATION

The Council promoted a leadership Training School at Lagoon Park near Montgomery, Alabama the first week in July. The school was small but interesting and very helpful. We recommend that all Churches observe Young People's Day during the month of January. Second: That we keep in close touch with the program of leadership education as developed in the New Church. That we as ministers attend the Pastor's Schools and encourage our Church leaders to do so. And that we make provisions early in the year for the sending other age groups to the assemblies provided for them.

A. H. LYNCH, President of Council.

LITERATURE

We call attention to the vast variety of literature published to meet the needs of children and adults of all ages and grades. This literature is both instructive and inspiring. We would heartily recommend the Methodist Protestant Recorder, The Alabama Christian Advocate, The Circulating Library, at 3267 W. Liberty St., Pittsburgh, Pa., and such helpful papers as the "Boys and Girls" for the Juniors, "Cargo" for Intermediates, "The High Road" for Seniors and Young People, published by the Methodist Publishing House. Samples will be furnished free if you will write for the kind of literature you are interested in. We recommend the "Upper Room" for use in Family Devotions and for Daily readings.

T. W. EDDINS, Chairman.

MISSIONS

We, your Committee on Missions, submit the following report:

We are proud of the work of our missionary forces in the State of Alabama and of their utter consecration to their task. Our forces are well organized under wise and efficient leadership and we are sure that our leaders and workers will take their place of service in the larger groups that we shall find in our New Church.

We are facing a new day in Mission work and the horizon is expanding as we realize a new sense of responsibility. We are confident that we shall continue to make advances against the forces of evil. We shall be fighting on a broad front, but our forces are correspondingly increased and our all-wise and all-powerful Captain goes before to lead on and ever advance the cause of right as against might. Where He leads we will follow, whether into the war torn nations of Europe and Asia or into the needy fields of South America and into the vast unevangelized sections of India, or into Darkest Africa or to the neglected slum sections of our great cities or into the vast unoccupied fields of the rural sections of our own country. United Methodists forever will be found following in His steps. May we say with thankful hearts "The sun never sets on the consecrated forces of a United Methodism." Let us pledge our full support to the Cause of Missions in all fields at home and abroad.

A. H. LYNCH, Secretary.

SUPERANNUATE CLAIMANTS

YOUR COMMITTEE on Superannuate Claimants submits the following report: We find that the following ministers and widows of deceased ministers are entitled to participate in the funds raised for Superannuates: Rev. E. M. Bell, Fairfax, Ala., Rev. J. P. Morgan, Speigner, Ala., Rev. J. T. Fielding, Rockford, Ala., Rev. W. S. Jones, Sterrett, Ala., Rev. J. D. Lighter, Birmingham, Ala., Mrs. S. O. Townsend, Tuscon, Ariz., Mrs. J. E. Chapman, Georgianna, Ala., Mrs. W. G. McDaniel, Northport, Ala., Mrs. W. D. Stewart, Northport, Ala., Mrs. J. H. Limbrick, Billingsley, Ala., Mrs. W. C. Conner, Auburn, Ala. We recommend that the sum of $50.00 be paid to each of the participants.

J. R. HELMS,
J. W. ENFINGER,
W. A. LYNCH,
Committee.

FINANCIAL REPORT OF THE BOARD OF CHURCH EXTENSION FOR THE YEAR ENDING NOVEMBER 1, 1939

Balance on hand last Conference	$ 105.77
Received from Annual Conference Budget	353.70
Received on Uniting Conference Expenses	117.00
Received from Savings Account	2,335.20
Total received and on hand	$ 2,911.67

DISBURSED DURING THE YEAR

Salary to Dr. J. S. Eddins, President	$ 375.00
Supplements advanced during the year	680.00
Expenses to Uniting Conference at Kansas City	355.00
Refunded to Oak Grove from sale of Manningham Church	50.00
Expenses for Board Meetings	54.95
Balance on hand in bank	1,396.72
Total paid out and on hand	$ 2,911.67

The Board has no assets of any kind except money in Bank. The Claim held on Birmingham First Church was cancelled. The Claim on the Property at Leeds was also cancelled.

A. C. ROGERS, Secretary and Treasurer.

REPORT OF A. C. ROGERS, TREASURER BOARD OF SAMARITAN ASSOCIATION OCTOBER 26, 1939

Balance on hand at last Conference	$ 940.18
Received from Conference Budget	117.90
Received from H. E. Eddins, Mortgage in full	204.00
Received from J. W. Moore, Balance on Mortgage	186.00
Received from G. B. Golden, Balance on Mortgage	48.00
Received from E. M. Bell	10.00
Received from sale Shelby County Property	100.00
Received from Savings Account	3,499.91
Total received and on hand	$ 5,055.99

DISBURSEMENTS DURING THE YEAR

Paid to Superannuates	$ 280.00
Loaned to E. M. Bell	30.00
Expense meeting and lock box	21.00
Balance in Bank Cash	4,724.99
Total paid and on hand	$ 5.055.99

ASSETS OF THE BOARD

The Board has no assets except a Mortgage on the parsonage at Leeds, Alabama, to the amount of $494.00. The property is worth considerably more than the amount of this debt. The Trustees could pay this at any time. All other assets as you will note are cash in bank as stated in the report.

A. C. ROGERS, Treasurer.

TREASURER'S REPORT, ALABAMA CONFERENCE, M. P. CHURCH, 1939

	Annual Conference	World Service	Delegate U. C.
Archers Chapel			
Birmingham First Church	$125.00	$ 39.00	$ 50.00
Birmingham 20 St.			
Birmingham East			
Capitol Heights	125.00		50.00
Chilton Circuit	10.65	10.00	
Clanton Circuit	26.58	10.00	
Clarke Circuit	4.00	4.35	
Coosa Circuit	11.00	15.00	5.00
Covington Circuit	3.00	1.65	
Creels Circuit			
Cullman Circuit	3.25	4.19	
Dallas 1-2 Station	25.00	41.00	5.00
Evergreen Circuit	12.00	2.10	
Georgiana Circuit	5.32	5.41	
Jefferson Circuit	12.00	1.55	5.00
Jennings Chapel	15.60	6.00	
Lee Circuit	50.00	98.40	15.00
Leeds Circuit	25.00	50.00	
Macon Circuit	46.01	65.25	15.00
Mt. Carmel Circuit	10.00	67.65	15.00
Millerville Circuit			
New Merkel Station	29.85	105.11	15.00
Oak Grove 1-2 Sta.	25.00	24.00	5.00
Pike Circuit	23.10	20.00	15.00
Pleasant Grove Station	40.09	10.00	12.00
Sardis Mission	1.21		
Shelby Circuit	10.00	10.00	
Talladega 1-2 Sta.	36.00		10.00
Union Circuit	58.00	12.50	20.00
Verbena Circuit	3.10	3.10	10.00
Wilcox Circuit	13.25	7.00	
Megargel Mission			
Alabama State Branch		55.45	
Totals	$748.92	$668.75	$247.00

T. W. EDDINS, Treasurer.

ASSESSMENTS FOR THE YEAR 1940

	Gen. Conference	Annual Conference
Birmingham, Beverly	$ 275.00	$ 125.00
Capitol Heights, Montgomery	300.00	125.00
New Merkel	150.00	50.00
Cullman Circuit	75.00	25.00
Shelby Circuit	75.00	25.00
Jefferson Circuit	75.00	25.00
Pleasant Grove Station	75.00	40.00
Jennings Chapel	75.00	40.00
Midway Mission	35.00	10.00
Lee Circuit	150.00	50.00
Talladega Half Station	100.00	50.00

Coosa Circuit	100.00	50.00
Macon Circuit	150.00	50.00
Union Circuit	150.00	50.00
Chilton Circuit	150.00	50.00
Clanton Circuit	150.00	50.00
Verbena Circuit	150.00	40.00
Mt. Carmel Circuit	150.00	50.00
Pike Circuit	150.00	50.00
Covington Circuit	100.00	40.00
Sardis Mission	50.00	20.00
Georgiana Circuit	100.00	50.00
Evergreen Circuit	100.00	40.00
Dallas Half Station	45.00	25.00
Oak Grove	45.00	25.00
Wilcox Circuit	100.00	40.00
Clarke Circuit	100.00	40.00
East Birmingham	100.00	40.00
Leeds Circuit	40.00	25.00
Creels Circuit	40.00	20.00
Millerville Circuit	40.00	20.00
North 20th St. Birmingham	15.00	10.00
Megargle Mission	20.00	10.00

A. C. ROGERS, Chairman.

RESOLUTIONS

Resolved First: That we express to Dr. J. S. Eddins, President, our appreciation and gratitude for his untiring efforts and faithful services during the year.

Second: That we thank the Secretary, Dr. T. C. Casaday, for his efficient services.

Third: That we thank Bishop J. H. Straughn for his wise counsel and his strong leadership during the years of the recent past and especially during this Conference. And that we bid him God speed as he goes on his journey in the work to which God has called him. We hope that after he leaves us our paths may often cross.

Fourth: That we thank Bishop J. Lloyd Decell for attending our session and bringing us the fine gospel message and for his words of counsel and encouragement. And that we pledge him our hearty support and our full cooperation as our Presiding Bishop in Alabama.

Fifth: That we thank all visiting friends for their interest in our closing session.

Sixth: That we thank our host and all the members of this historic Church for the fine way in which they have provided for our comfort here in the Church and in their homes.

C. W. WALTON, Chairman.

(Editor's Note: For the statistics see Tables in back of Journal.)

EXCERPTS FROM THE MINUTES
Of The
Methodist Episcopal Conference

The Alabama Conference of the Methodist Episcopal Church convened in Rock Church, Tarrant, Alabama, November 1, 1939, at 8:30 o'clock, Bishop Wallace E. Brown, D.D., L.L.D., of Portland, Oregon, presiding.

W. A. Murphree conducted the devotional exercises, consisting of hymns and prayers. Prayer was offered by Mrs. Bishop Brown, Q. V. Amberson, and Thomas Ellis. At 9:50 Bishop Brown took the chair.

Roll—The Secretary of the Conference called the roll, and eight retired preachers, 25 effective members, three probationers and eleven supply pastors answered the roll.

Elections—J. L. Brasher was elected Secretary, W. A. Murphree and John F. Owens, Assistants. Howard Raines was elected as Assistant Treasurer. Grant Parris was elected assistant to the Statistician.

Drafts—A Draft on the Publishing House for $116.51, one on the Board of Pensions for relief for $265.00, and one on the Chartered Fund for $60.00 were announced by the Bishop and ordered passed to the Treasurer by the Conference.

Question 34—The characters of J. E. Brasher, District Superintendent of the Birmingham District; Cyrus Kitchens, District Superintendent of the Boaz District, and L. A. Thornburg, of the Gulf District, were passed. They reported nothing against the ministers in their Districts, and the characters of all were passed.

Evangelistic Reports—J. L. Brasher and John F. Owen gave brief reports on their evangelistic work.

Holy Communion—Bishop Brown spoke very tenderly about this final session and final Sacrament in our present Conference relation. He called forward L. A. Thornburg, Cyrus Kitchens, and the host Pastor, G. W. Elliott, and assisted by them, administered the Holy Communion to 61 persons.

Introductions—Joseph Warren Broyles, President of Snead Junior College, Boaz, Alabama, was introduced to the Conference, and brought greetings and brief remarks about the work

of the school. Dr. W. E. Davidson, of the Board of Education, was also introduced to the Conference.

Memorial—The Conference stood while the Secretary called the name of John Brown Davis. The Bishop led in prayer. J. L. Brasher read a memoir of Brother Davis. W. A. Murphree led in singing the hymn, "How Firm a Foundation, Ye Saints of the Lord."

Reports—Cyrus Kitchens, District Superintendent of the Boaz District, and L. A. Thornburg, District Superintendent of the Gulf District, made their reports.

We give here the Report of L. A. Thornburg, District Superintendent of the Gulf District:

Dear Bishop, Comrades, and Friends of the Alabama Conference:

The following is an expression of the sentiments of my own soul, and a summary of the Seventh, and peradventure, my Sabbath Year's ministry as Superintendent of the Gulf District.

Whether or not there is any special significance ascribed to the sacredness of the number seven, it has been a very sacred year to me, and this report brings me to one of the most sacred and solemn occasions in my humble career—The dissolution, or breaking up, of the dear old ship that rescued me when I was a shipwrecked stranger. I was hungry, and she gave me meat; thirsty, and she gave me drink; thinly clad, to say the most of it, and she clothed me; sick, and virtually in prison, and she visited me, and administered some of the balm of Gilead and set me free. Yes, she took me in. She took me into her ministry. Then I asked the Lord to give me ten years in the Alabama Conference, and, Lo! He gave me fifteen. That's what a fellow gets for talking back to the Judge. However, I am grateful for the good measure. These years have passed swiftly by, as a tale that is told, and as a watch in the night, but the friendship, and comradeship of the church acquired in this brief period is to me invaluable. Great old church! Grand old ship! Gone, never to return, yet never to be forgotten . . .

But thanks be to God, we look on the brighter side, and we see, anchored close by, a friendly, propitious ship, though more modern, and much stronger. On this great Christian liner we shall find refuge, and like St. Paul, we may hear the angel's whisper, "Fear not, God hath given thee all them that sail with thee."

"Then courage, O ye mariners;
Ye can not suffer wreck,
While up to God your fervent prayers
Are rising from the deck.
Sail bravely on, O mariners,
To daylight and to land;
The breadth of God is in your sail
Your rudder in his hand."

The spiritual and financial report of our district is far from satisfactory. Nevertheless, our constituency have done as well as could be expected, under the circumstances. The continued rains and floods wellnigh ruined the farmers, and almost paralyzed the lumber and turpentine industry, which of course affected the morale of the people generally, but

after all, much has been accomplished, and the residue of our folk are anticipating smoother sailing in The Methodist Church in the days to come.

Adieu.

(Signed): L. A. THORNBURG.

Introductions—G. M. Davenport, pastor of East Lake Methodist Church, was introduced and addressed the Conference concerning a plan for the better support of the rural work. F. K. Gamble, editor of The Alabama Christian Advocate; O. L. Millican, S. M. Keathley, Joseph Owen, J. H. Chitwood, and J. M. Gibbs, visiting Methodist Ministers, were introduced.

Local Instruments—Judge Hugh A. Locke was introduced and brought before the Conference legal forms and resolutions numbered One and Two. On motion of O. G. Waid, Number 1 was adopted, 52 votes for, and none against. The second resolution was adopted on the same move, 55 for and none against, to continue only until Union is effected. We give here these Resolutions:

Authorization To Trustees

WHEREAS, the Methodist Episcopal Church has consolidated with the Methodist Episcopal Church, South, and the Methodist Protestant Church by Declaration of Union duly and legally adopted; and

WHEREAS, all the assets of the Methodist Episcopal Church become under such Declaration of Union the property of the Methodist Church by virtue thereof or by proper conveyance or transfer in keeping therewith;

NOW, THEREFORE, BE IT RESOLVED, that the present Trustees of the Alabama Conference of the Methodist Episcopal Church, a body corporate, be and they hereby are authorized and empowered to act for and in behalf of the said Church within the boundary of said Conference, exercising therein all the authority of such Conference in fully and completely executing and carrying into effect the full purpose of said Declaration of Union in the consolidation of the Methodist Episcopal Church with the Methodist Protestant Church and the Methodist Episcopal Church, South in the formation of the Methodist Church.

Such Trustees are hereby expressly authorized and instructed to make all conveyances, transfers and assignments of any and all property, real or personal, tangible or intangible, legal or equitable, which may be necessary or proper in the carrying out of the purposes of such consolidation.

Such Trustees are expressly authorized to do any and all things necessary or proper for the perfecting of title of any and all such property in the Methodist Church, by conveyance, delivery or otherwise, to the properly authorized officers, agents, boards, commissions or trusteeships, or commissions created. Such trustees shall have the full and complete power of this Conference to do any and all things necessary, proper or convenient for the carrying out of the purposes of this resolution or the perfecting of the consolidation of said Churches and of fully executing the said Declaration of Union of said Churches.

It is fully understood and confirmed that these trustees are authorized and empowered to do anything this Conference could do to fully and completely execute the purposes and plans of the consolidation and to act for and in behalf of this Conference in so doing.

Authorization of Dissolution

WHEREAS, heretofore the Alabama Annual Conference of the Methodist Episcopal Church was duly and legally incorporated as a body corporate according to the laws of the State of Alabama; and,

WHEREAS, the Methodist Episcopal Church has now consolidated with the Methodist Protestant Church and the Methodist Episcopal Church, South in the formation of the Methodist Church; and,

WHEREAS, said corporation is no longer of practical value;

NOW, THEREFORE, BE IT RESOLVED, That the body corporate of the Alabama Annual Conference of the Methodist Episcopal Church be dissolved and that the Trustees thereof, be and they hereby are authorized and instructed forthwith to do any and all things necessary or proper for the dissolution of said corporation.

BE IT FURTHER RESOLVED, That such Trustes be and they hereby are authorized and instructed to transfer, convey, assign, quit claim and deliver to the North Alabama Conference and to the Alabama Conference of the Methodist Church, when and as same may be organized, respectively, any and all property, real or personal, tangible or intangible, legal or equitable, or rights, claims, privileges, immunities or assets of every kind or character, to such Conference, or the duly authorized officer, commission, trustee, or board of such Conference, authorized or empowered to hold and use same.

BE IT FURTHER RESOLVED, That all expense connected with or growing out of such dissolution, transfer or delivery be paid by the Treasurer of this Conference.

Conference Claimants—Cyrus Kitchens moved to allow the Treasurer, T. M. Bailey, and A. D. Peck, to allocate the Conference Claimants Fund as evidently intended by the contributing churches, with respect to Conference members and supply pastors.

Committee of Distribution—On motion of T. M. Bailey, a Committee of Distribution was ordered. The Bishop appointed T. M. Bailey, Cyrus Kitchens and G. W. Elliott.

Announcements—Announcements were made, after which W. A. Murphree led in singing of "Am I a Soldier of the Cross?" and J. H. Lott led in prayer.

Bishop Brown addressed the Conference with an interview of St. Paul on vital questions of experience and practice, and made application to ourselves. It was a helpful address. He led in prayer and the Conference adjourned with the Benediction by Joseph Owen.

AFTERNOON SESSION

Opening—Conference convened at 1:45 o'clock P. M., Bishop Brown in the chair. J. E. Brasher led in prayer.

(During this session of the Conference, the Disciplinary Questions were asked and answered and other matters pertain-

ing to the final adjournment of this Annual Conference were concluded.—Editor).

Question 29—Welton Gregory was reported as being in the studies of the Fouth Year, and serving Linden Charge, Alabama Conference, M. E. Church, South.

Question 4, Statistics—On motion of W. A. Murphree the Statistician was authorized to report to the Secretary, without reading, the statistics of the Conference. (The Statistics for the Gulf District and the Recapitulation Tables are carried in this Journal.—Editor.)

During the Intermission, and on the advice of Bishop Decell, a meeting of the Board of Trustees of the Alabama Conference (former) M. E. Church was called for the purpose of distributing permanent funds, held for benefit of Conference Claimants.

There were present Rev. J. E. Brasher, Rev. H. W. Rains, Rev. O. G. Waid, and Rev. George Elliott. Also, Mr. A. D. Peck, Treasurer, not a member of the Board. Rev. J. E. Brasher was elected Chairman pro tem, and A. D. Peck acted as Secretary pro tem.

It was moved and adopted, after informal discussions, that the Real Estate within the bounds of the Alabama Conference of the (new) Methodist Church be transferred to that Conference at an estimated valuation of $1,250, and further that to make up a total of $2,250 to that Conference there be allocated to the Alabama Conference of the Methodist Church as a Permanent Fund for Retired Ministers, $1,000 of the funds now on deposit with the Board of Pensions of the Methodist Church. These are permanent funds, the income of which is to be used for the support of Conference Claimants (Retired Ministers of the Conference).

"Moved (and written out) by O. G. Waid that we express to Brother A. D. Peck our appreciation of his fine and effective service as Treasurer for the Board of Trustees of the Alabama Conference of the (former) M. E. Church. Adopted unanimously."

A. D. PECK, Secretary pro tem.

The Real Estate allotted to the Alabama Conference as above is here listed:

House and lot at Cromanton, Fla., value set at	$ 450.00
20 acres near Kinsey, Ala., value set at	500.00
1 acre at Kinsey, Ala. (Old Girl's Dor. site)	300.00
	$ 1,250.00

Minutes—the Conference voted that the Minutes of this day's session, together with all matters of business usually contained in our Minutes, be included in the Minutes of the United Session of the North Alabama Conference.

Collection—On motion of Cyrus Kitchens, it was ordered that a collection be taken at tonight's service to assist in the expense of the publication of the programs of the United Session.

Motion—On motion of T. M. Bailey, it was ordered that the further business of the Conference, if further business be found necessary, be completed by the Secretary of this Conference and the District Superintendents.

Dissolution—W. A. Murphree offered the following resolution, which was adopted:

> WHEREAS, the Business Session of the Alabama Conference of the Methodist Episcopal Church has completed its final business, therefore be it resolved that the Conference now be dissolved.

The Bishop then solemnly declared the Conference dissolved, in the name of the Father, and of the Son, and of the Holy Ghost. The Bishop then pronounced the Benediction, and the Alabama Conference, as such, was no more.

(Signed by the President and Secretary).

Editor's Notations: There were present at the above Conference as shown by their Minutes the following Conference members:

Thos. Ellis, W. R. Graves, Thos. M. Holcombe, J. D. Kitchens, J. H. Lott, J. M. McGill, S. P. Murphree, C. E. Stone, Q. V. Amberson, T. M. Bailey, Evan G. Barker, W. N. Bowman, E. L. Brasher, J. E. Brasher, J. L. Brasher, G. W. Elliott, P. U. Green, Oscar Hyche, C. C. Keathley, Cyrus Kitchens, T. N. Kitchens, J. P. McDurmont, Delbert Miles, O. C. Morton, R. D. Murphree, W. A. Murphree, J. F. Owen, H. W. Raines, W. A. Sharpton, C. F. Stephenson, L. A. Thornburg, A. H. Waldon, O. G. Waid, W. W. Stephenson, F. M. Weston, J. Drexel Boyd, Wallace W. Lovett, Grant Parris, D. W. Akin, L. H. Conway, G. F. Corey, Charles Crowe, Finn Crowe, W. E. Harris, E. H. Johnson, Marvin Manderson, M. S. Palmer, W. G. Rhodes, W. W. Wiggins.

Present at this final session also were Bishop J. L. Decell and J. S. Eddins, who took part in the proceedings and assisted in perfecting the details looking towards union of the three Churches.

The Historical Data hitherto carried in the Journals of this Conference will be found in this present Journal in Part I.

The Conference Claimants allocated to the Alabama Conference of The Methodist Church are listed in the Report of the Distributing Committee on a succeeding page.

Methodist Episcopal Church, South, Minutes

FIRST DAY—AFTERNOON SESSION

Montgomery, Ala., Nov. 29, 1939.

Opening—The Alabama Conference of the Methodist Episcopal Church, South, convened in its 107th and final session in the First Methodist Church of this city at 2:00 o'clock P.M., this day, Bishop J. Lloyd Decell in the chair.

Devotional—After the singing of Hymn 402, "And Are We Yet Alive?" Rev. J. B. Tate, a superannuate member of the Conference, led in prayer. The Bishop led the Conference in reading responsively the selection for the 26th Sunday found in the Methodist Hymnal.

Roll Call—H. M. Andrews, Secretary of the last Conference, called the roll, and the folowing members answered to their names. (See Roll). Members of the Conference stood while the Secretary called the names of those who have died during the year. After a moment of silent prayer, Bishop Decell closed the prayer.

Alternate delegates were seated in the place of absent principals. (See Roll).

Secretary—H. M. Andrews was elected Secretary and E. A. Childs, J. E. Tate and T. C. Casaday were elected assistant Secretaries. Geo. W. Kerlin was elected Statistical Secretary and A. B. Clausen, J. M. McKinney, O. M. Sell, J. R. Hudgens, H. L. Tate, and W. B. Atkinson were elected assistant Statistical Secretaries.

Conference Bar—The bar of the Conference was made to include that part of the auditorium in front of the second column from the rear.

Hours—The Bishop annonunced that the Conference would meet each morning at 9:00 A.M., to adjourn at will.

Committees—Dr. E. C. Moore, Secretary to the Cabinet, read the standing committees:

Conference Relations: J. L. Daniel, V. C. Herndon, H. P. Childs, J. A. Whitsett, T. L. Hill, A. S. Turnipseed, S. T. Trotter, James Clendinen, C. W. Bradley.

District Conference Records: J. F. Bilbro, B. F. Brown, E. M. Molman, U. L. Martin, O. D. Williams, N. M. Sellers, D. H. Russ, O. P. Edwards, J. C. Tidmore.

Distributing Committee: H. M. Andrews, W. M. Curtis, W. F. Calhoun.

Committee on Journal: F. N. Browder, H. C. Bass, Haley Lizenby.

Question 22—Are all the preachers blameless in their life and official administration?

Answer—The names of A. E. Shafer, L. H. S. Chappelle, J. C. James, E. C. Moore, J. W. Frazer, W. F. Calhoun, R. R. Ellison, H. M. Andrews and Carl Preer were called and their characters passed.

Each of these made brief reports of the work in their respective districts.

Publishing House—Mr. J. A. Baskerville, representative of the Publishing House, made a report of the work of that concern and presented the check of $2,941.20 to the Conference Board of Finance.

Question 1—Who are admitted on trial?

Answer—Gordon Atkeison from the Dothan District, Arthur Fletcher Howington from the Selma District, and Henry Frank Chunn, Daniel Jones, Marvin Keron Vickers from the Troy District, being duly recommended by their respective District Conferences and having passed approved examinations before the Committee and being recommended by the Committee on Admissions, were admitted on trial.

Wilmer R. Bottoms and Arthur Lee Martin from the Marianna District and John Dudley Perkins from the Selma District being duly recommended by their District Conferences and having passed approved examinations before the Committee and being recommended by the Committee on Admissions, but not having met the educational requirements for entrance into the Conference, were admitted on trial by a two-thirds vote of the Conference.

Introductions—John Dudley Perkins, Rev. and Mrs. Ted Hightower and Dr. F. K. Gamble of the North Alabama Conference; Dr. W. G. Henry of the North Georgia Conference; Dr. Boyd McKeown from the General Board of Christian Education; Rev. Wilds S. DuBose, Judge William H. Thomas and Dr. C. C. Daniel were introduced to the Conference.

Question 2—Who else is in the class of the first year?

Answer—James Abraham Zellner.

Question 3—Who remain on trial?

Answer—John Carlysle Miller, Charles Anson Corbitt, Lloyd Hunter Kimbrough and Marion Clyde Mathison.

Question 4—Who else in in the class of the second year?

Answer—No one.

Question 5—Who are discontinued?

Answer—Charles Sledd Bradley.

Question 8—Who are readmitted?

Answer—No one.

Question 9—Who are received by transfer from other Conferences?

Answer—Wilds S. DuBose, an elder from the North Alabama Conference, and Carl Adkins, an elder from the North Georgia Conference.

Question 10—Who are received from other Churches as traveling preachers?

Answer—No one.

Question 11—Who are located this year?

Answer—No one.

Question 12—Who have withdrawn or been expelled?

Answer—Withdrawn: Paul B. Dansby and B. W. Ware withdrew and surrendered their credentials.
Expelled: No one.

Question 13—Who are transferred to other Conferences?

Answer—D. Y. Register, an elder, and John Dudley Perkins, in the class of the first year, to the North Alabama Conference.

Question 15—Who are the deacons of one year?

Answer—Nathan Roy Blocker, Griffin Eugene Lloyd, Ellis Lafayette Andrews, and Kelly Edom Scott.

Question 16—Who else is in the class of the fourth year?

Answer—No one.

A. D. Shoemaker, under the law required to pass the Course of Study, was reported by the Committees as having completed the entire course.

Question 17—What traveling preachers and what local preachers have been elected deacons?

Answer—Traveling: John Bransford Nichols, Charles Bond Liddell, Edward Lester Hardin, Hugh Emmett Wilson, Jr., and Cullen Bryan Wilson.
Local: No one.

Question 19—What traveling preachers and what local preachers have been elected elders?

Answer—Traveling: Philip Whatley Martin, Alton Brooks Tanton, and Selman David Bradley.
Local: None.

The Bishop announced that Questions 18, 20, 25-47 would be answered at the successor Conference.

Question 22—Resumed—Are all the preachers blameless in their life and official administration?

Answer—The names of all the preachers were called one by one and their characters passed.

Question 23—Who are supernumerary?

Answer—No one.

Reference for Superannuate Relation—The names of the following superannuated preachers were called and they were referred to the Committee on Conference Relations for the same relation: J. W. Hamner, R. C. Williams, G. K. Williams, J. B. Tate, P. M. Guthrie, G. W. Jones, J. E. Northcutt, J. M. Griffin, J. D. Kersh, J. W. Gibson, E. W. Roberts, O. S. Welch, C. A. Cornell, R. A. Moody, J. W. Budd, Caleb Bates, R. J. Coxwell, D. F. Ellisor, W. T. Ellisor.

The names of F. M. Lowrey, J. B. Trotter, D. W. Haskew, and H. C. Threadgill were called and they were referred to the Committee on Conference Relations for the superannuate relation.

Question 21—Who have been recommended by a District Conference for recognition of their orders as local deacons or local elders?

Answer—John A. Whaley, an elder, from the Baptist Church. His orders were recognized.

Deferring of Reports—On motion, it was permitted that reports from the Conference Treasurer, Statistical Secretary, and all boards and committees of the Conference not being able to make report at this session be deferred to the session of the successor Conference.

Telegrams of Sympathy and Greeting—On motion, the Secretary was requested to send telegrams of sympathy and greetings to F. M. Lowrey and R. A. Moody.

Adjournment—After announcements, the Conference adjourned with the benediction by Dr. C. C. Daniel.

FIRST DAY—EVENING SESSION

Montgomery, Alabama, November 29, 1939.

Opening—Bishop Decell called the Conference to order at 8:00 o'clock. After the singing of Hymn 261, "Jesus I My Cross Have Taken", Rev. P. M. Guthrie, a superannuate member, led the Conference in prayer.

Bishop Dobbs—On motion the Secretary was requested to send a message of felicitation to Bishop Hoyt M. Dobbs.

Resolution on Legal Procedure—J. T. Ellison read Resolutions Touching Legal Procedure of the Alabama Conference of the Methodist Episcopal Church, South, which were adopted as follows:

WHEREAS, the Methodist Episcopal Church, South has consolidated with the Methodist Episcopal Church and the Methodist Protestant Church by Declaration of Union duly and legally adopted; and,

WHEREAS, all the assets of the Methodist Episcopal Church, South, become under such Declaration of Union the property of the Methodist Church by virtue thereof or by proper conveyance or transfer in keeping therewith:

NOW, THEREFORE, BE IT RESOLVED, That **H. M. Andrews, J. T. Ellison** and **O. L. Tompkins**, be and they hereby are constituted and appointed Trustees of the Alabama Conference of the Methodist Episcopal Church, South, to act for and in its behalf, exercising therein all the authority of such Conference in fully and completely executing and carrying into effect the full purpose of said Declaration of Union in the consolidation of the Methodist Episcopal Church, South, with the Methodist Protestant Church and the Methodist Episcopal Church in the formation of the Methodist Church.

Such committee is hereby expressly authorized and instructed to make all conveyances, transfers and assignments of any and all property, real or personal, tangible or intangible, legal or equitable, which may be necessary or proper in the carrying out of the purposes of such consolidation.

Such committee is expressly authorized to do any and all things necessary or proper for the perfecting of title of any and all such property in the Methodist Church by conveyance, delivery or otherwise, to the prop-

erly authorized officers, agents, boards, commissions or trusteeships of the Alabama Conference of the said Methodist Church, when and as such Conference shall be constituted and such boards, officers, trusteeships or commissions created. Such trustees shall have full and complete power of this Conference to do any and all things necessary, proper or convenient for the carrying out of the purposes of this resolution of the perfecting of the consolidation of said Churches and of fully executing the said Declaration of Union of said Churches.

It is fully understood and confirmed that these trustees are authorized and empowered to do anything this Conference could do to fully and completely execute the purposes and plans of the consolidation and to act for and in behalf of this Conference in so doing.

WHEREAS, heretofore the Alabama Conference of the Methodist Episcopal Church, South, was duly and legally incorporated as a body corporate according to the laws of the State of Alabama; and,

WHEREAS, the Methodist Church, South, has now consolidated with the Methodist Protestant Church and the Methodist Episcopal Church in the formation of the Methodist Church; and,

WHEREAS, said corporation is no longer of practical value;

NOW, THEREFORE, BE IT RESOLVED, That the body corporate of the Alabama Annual Conference of the Methodist Episcopal Church, South, be dissolved, and that the Trustees thereof, be and they hereby are authorized and instructed forthwith to do any and all things necessary or proper for the dissolution of said corporation.

BE IT FURTHER RESOLVED, That such Trustees be and they hereby are authorized and instructed to transfer, convey, assign, quit claim and deliver to the Alabama Conference of the Methodist Church, or its duly authorized officers, commission, board or agent, when and as same may be organized, created or designated, any and all property, real or personal, tangible or intangible, legal or equitable, also all rights, claims, privileges, immunities, or assets of every kind or character.

BE IT FURTHER RESOLVED, That all expense connected with or growing out of such dissolution, transfer or delivery be paid by the Treasurer of this Conference.

Special Committee—Dr. H. M. Andrews read the report of a special committee appointed at the Conference of 1937 to work out details with reference to the Montgomery Memorial Hospital. After amendment, the report was adopted as follows:

REPORT OF SPECIAL COMMITTEE ON SETTLEMENT OF HOSPITAL OBLIGATIONS

The undersigned, who were elected at your session of 1937 as a special committee to negotiate settlement of claims against the Conference on account of Montgomery Memorial Hospital, the instructions and authority given us being set forth on page 40 of the Journal of 1937, submitted our first report to you last year, as set forth on page 31 of the 1938 Journal.

We now submit to you our final report.

In defending suits against the Conference, negotiating sale of the Hospital property to the State of Alabama, and performing the other duties required of us we employed two firms of attorneys, namely: Pettus & Fuller, and Wilkinson & Keith, both firms of Selma, Ala. Part of the fees for services of these firms has been paid out of funds coming into our hands from another source. There remains a balance due these firms of

$1,344.40. We therefore ask that you instruct the Treasurer of the Conference Hospital Board to pay this balance out of funds in his hands at this Conference session.

On the 6th day of March we concluded an agreement with Marx & Co. as to the Conference Notes as follows:

AGREEMENT between ANNUAL ALABAMA CONFERENCE OF THE METHODIST EPISCOPAL CHURCH, SOUTH, a corporation, party of the first part (hereinafter referred to as the Conference), and the holders of the 6½% Serial Gold Notes of the Conference dated November 30, 1939, parties of the second part (hereinafter referred to as the Noteholders);

WITNESSETH:

WHEREAS, on or about November 30, 1929, the Conference made, executed and, for value received, negotiated its 6½% Serial Gold Notes (which are hereinafter referred to as the notes) bearing said date in the aggregate principal amount of $50,000.00 being notes numbered from 1 to 50, inclusive, payable to The First National Bank of Montgomery in the City of Montgomery, Alabama, each being of the denomination of $1,000.00, and being of the maturities set opposite their respective serial numbers in the following schedule, to-wit:

Serial Numbers	Maturities
1 to 5	December 1, 1930
6 to 10	December 1, 1931
11 to 15	December 1, 1932
16 to 20	December 1, 1933
21 to 25	December 1, 1934
26 to 30	December 1, 1935
31 to 35	December 1, 1936
36 to 40	December 1, 1937
41 to 45	December 1, 1938
46 to 50	December 1, 1939

and bearing interest at the rate of 6½% per annum payable semi-annually on the 1st days of June and December in each year according to the tenor of the interest coupons attached to the notes; and,

WHEREAS, those of the notes numbered from 1 to 10, inclusive, have been retired in full, but the sum of $250.00 remains unpaid on the principal of those of the notes numbered from 11 to 15, inclusive, together with interest thereon from December 1, 1938, and those of the notes numbered from 16 to 50, inclusive, are now outstanding and unpaid in the principal amount of $1,000.00 each, together with interest thereon from December 1, 1938 (those of the notes numbered from 11 to 50, inclusive, so unpaid being herein referred to as the outstanding notes); and,

WHEREAS, the Conference has requested the holders of the outstanding notes to extend the maturity dates for the payment thereof, and the Conference has further requested the holders of the outstanding notes to adjust the interest thereon so that the same will be payable at the rate of 2% per annum from and after December 1, 1938; and,

WHEREAS, the Noteholders have agreed to grant the requests made by the Conference, but only upon the conditions hereinafter stated;

NOW, THEREFORE, THIS AGREEMENT WITNESSETH:

In consideration of the premises and the mutual agreements of the parties hereinafter contained, it is hereby agreed by them as follows:

(1) The holder of any of the outstanding notes may become a party to this agreement by depositing with Marx and Company at Birmingha

Alabama, as agent for the Noteholders, his notes, together with all applicable interest coupons due June 1, 1939, and subsequent thereto, whereupon he shall be deemed a party hereto in all respects as if he had subscribed to this agreement.

(2) The Conference agrees that it will deposit with The First National Bank of Montgomery, at Montgomery, Alabama, as paying agent for the Conference, on December 1 of each year beginning with December 1, 1939, the sum of $3,300.00, which sum shall be applied by said paying agent as follows: all interest then due on the outstanding notes, computed at the rate of 2% per annum from the last preceding December 1, shall first be paid out of the sum so deposited, and the balance of the sum so deposited which shall not be needed for payment of such interest shall be applied pro rata toward payment of the principal of the outstanding notes, such deposits to be made from year to year by said Conference until said notes, with the interest thereon, have been paid in full.

(3) The Noteholders agree that so long as the Conference complies with the terms of its agreement as set out in paragraph (2) hereof: that no legal proceeding shall be instituted to collect the principal of or the interest on the notes held by them; that the notes respectively held by them shall bear interest at the rate of 2% per annum from and after December 1, 1938; that the interest on the notes shall be payable annually on December 1; and that all interest coupons maturing on June 1, 1939, and subsequent thereto which were originally attached to any of the notes respectively held by them shall be detached therefrom and cancelled.

(4) The parties hereto agree that the agreements herein contained shall be further evidenced by the stamping of a legend in substantially the following form upon each of the outstanding notes made subject to the provisions hereof:

> "The holder of this note has assented to and is bound by, and this note is subject to the terms and conditions of a certain agreement dated February 1, 1939, on file with the undersigned, by and between Annual Alabama Conference of the Methodist Episcopal Church, South; and holders of the issue of notes of which this note is one, under which agreement the holder of this note has agreed that the interest on this note from and after December 1, 1938, shall be reduced to 2% per annum, payable on December 1 in each year beginning in 1939, so long as the said Conference complies with its promise to deposit annually on December 1 with the The First National Bank of Montgomery, at Montgomery, Alabama, the sum of $3,300.00 to be applied first to the payment of interest then due at said reduced rate, the balance to be applied to the making of pro rata payments on the principal of said notes.
>
> MARX AND COMPANY,
> By_____
> Its_____ _____"

(5) Anything herein to the contrary notwithstanding this agreement shall not become binding on any of the parties hereto unless and until the holders of all the outstanding notes shall present the same to the said Marx and Company in assent hereto and to be stamped as provided for in paragraph (4) hereof. Upon presentation to it for stamping as aforesaid by the holders of all of said notes, the said Marx and Company shall stamp each of them so presented to it with the legend set forth in paragraph (4) hereof and shall append to this agreement its certificate reciting the serial number of said notes made subject hereto whereupon this agreement shall become effective.

(6) In the event of default on the part of the Conference in carrying out the terms of its agreement as herein set out, such default continuing for thirty days, this contract shall become null and void and of no further effect and the parties hereto shall be relegated to the same position they would have occupied if this agreement had not been made, provided, written notice has first been given to the Conference of the election to declare this agreement void by the holders of not less than 51% in the principal amount of the outstanding notes.

IN WITNESS WHEREOF, the Conference has caused this agreement to be signed in triplicate in its name and behalf by Henry M. Andrews, as its Secretary, and by Henry M. Andrews, Otis V. Calhoun, and Bruce Beveridge, acting within authority conferred upon them by a resolution passed by the Annual Alabama Conference of the Methodist Episcopal Church, South, in session at Marianna, Florida, on November 19, 1937, and the Noteholders have presented their notes to the said Marx and Company, and permitted the same to be stamped in the manner hereinabove provided, all as of the 1st day of February, 1939.

ANNUAL ALABAMA CONFERENCE OF THE
METHODIST EPISCOPAL CHURCH, SOUTH

By——(Signed) Henry M. Andrews,
Its Secretary

By——(Signed) Henry M. Andrews,
(Signed) O. V. Calhoun,
(Signed) Bruce Beveridge,
As Committee appointed by resolution of November 19, 1937.

CERTIFICATE

The undersigned, Marx and Company, hereby certifies as follows: that all of the 6½% Serial Gold Notes of Annual Alabama Conference of the Methodist Episcopal Church, South, dated November 30, 1939, which are outstanding and which bear the following serial numbers and are stated to be of the following maturities, to-wit:

Serial Numbers	Maturities
11/15	December 1, 1932
16/20	December 1, 1933
21/25	December 1, 1934
26/30	December 1, 1935
31/35	December 1, 1935
36/40	December 1, 1937
41/45	December 1, 1938
46/50	December 1, 1939

have been presented to the undersigned in assent to the foregoing agreement; that the undersigned has affixed to each of the notes so presented the legend of extension set forth in paragraph (4) of the foregoing agreement, and that the undersigned has detached and cancelled all the original interest coupons maturing on June 1, 1939, and subsequent thereto which were attached to any of the notes so presented as provided in the foregoing agreement.

Dated this 6th day of March, 1939.

MARX AND COMPANY,
By LEO KAYSER, (Signed)
Its Vice-President.

ATTEST:
ROBERT B. FORE, (Signed)
Secretary.

Making of the above set forth AGREEMENT fulfilled all of your instructions to us except one, namely: settlement with the unsecured creditors of the Hospital. We have not carried out this instruction because we feel that you already have a body better qualified to do this than we are, and that has really already been doing this very thing. For some years now your Hospital Board has been your Agent in dealing with Marx & Co., and with the unsecured creditors of the Hospital. This Board has earnestly labored to secure funds for these purposes and is well acquainted with the whole matter, and it has already made considerable payments on these open account obligations, giving preference to the nurses and other employees of the Hospital. We sincerely believe that this Hospital Board should continue to carry forward this dealing with these creditors.

Therefore, for the purpose of carrying out the above set forth AGREEMENT, and this recommendation, we offer the following RESOLUTIONS:

BE IT RESOLVED, by the Annual Alabama Conference of the Methodist Episcopal, Church, South, in session at Montgomery, Alabama, on November 29, 1939,

First: That the Conference Treasurer, Rev. W. H. Venters, be and he is hereby, instructed to pay, on December 1, 1939, out of the undivided Conference funds in his hands, to the First National Bank of Montgomery, Alabama, the sum of $3,300.00 on account of the Conference Notes to Marx & Co., as set forth in the above AGREEMENT.

Second: That the Conference Hospital Board as now constituted be continued by this and the Successor Conference, with the specific duty of making the most equitable settlement possible with the unsecured creditors of Montgomery Memorial Hospital, and that said Board be authorized to make request of the Budget Commission for a reasonable amount in the schedule of Conference Work Askings.

Third: That the Successor Conference, namely: The Alabama Conference of the Methodist Church, be and it is hereby, earnestly requested to pass a Resolution approving and confirming the above set forth AGREEMENT and Resolutions.

We now ask that we be relieved of further service.

HENRY M. ANDREWS,
BRUCE BEVERIDGE,
C. V. CALHOUN, Committee.

Question 1—Resumed—Who are admitted on trial?

Answer—Robert Lee Hagood from the Selma District.

Question 7—Resumed—Who else is in the class of the third year?

Answer—William Graff Parrish and Conrad W. Myrick.

Question 6—Who are admitted into full connection?

Answer—John Bransford Nichols, Charles Bond Liddell, Augustus Trimble Noland, Albert Cronin Britt, Hiram Paul Mathison, Oliver Michael Sell, Edward Lester Hardin, Hugh Emmett Wilson, Jr., Cullen Bryan Wilson were called to the bar of the Conference and addressed by Bishop Decell. After having answered affirmativey the disciplinary question, these brethren were, by a unanimous vote, admitted into full connection with Conference.

Reports of Boards and Committees—V. C. Herndon read the report of the Committee on Conference Relations which was adopted as follows:

We your Committee on Conference Relations recommend the following for the superannuate relation: J. W. Hamner, R. C. Williams, G. K. Williams, J. B. Tate, P. M. Guthrie, G. W. Jones, J. E. Northcutt, J. M. Griffin, J. D. Kersh, J. W. Gibson, E. W. Roberts, O. S. Welch, C. A. Cornell, R. A. Foster, C. A. Rush, A. P. Segers, J. M. Glenn, C. S. Tally, J. C. Phares, R. A. Moody, J. W. Budd, Caleb Bates, R. J. Coxwell, D. F. Ellisor, W. T. Ellisor, F. M. Lowrey, J. B. Trotter, D. W. Haskew, H. C. Threadgill.

J. L. DANIEL, Chairman.
V. C. HERNDON, Secretary.

E. B. Paul read the report of the Board of Missions which was adopted as follows:

Your Board of Missions, through all the years of its history, has pioneered in building up inadequate salaries and in occupying new mission areas. It has been privileged to encourage Missionary Evangelists until brush-arbor congregations developed into sustaining charges.

During this Conference year your Board has continued to cooperate with the General Board of Missions as follows:

1. Full-time pastor for Cajan Mission	$625.00
2. Missionary Cultivation through Leadership School	150.00
3. Missionary Cultivation within the several Districts through District Secretaries	45.00
4. Part expense of District Secretaries attending Mission Conference at Lake Junaluska	95.00

Of the forty-five charges paying less than a thousand dollars salary assistance has been given to thirty-four in the sum of $2,965.00. Because of strategic importance the sum of $920.00 was appropriated to ten other charges making forty-six charges receiving assistance through the Board.

Mention should also be made of an additional appropriation of $230.00 to apply on expense of the Board President and Conference Missionary Secretary in attending the General Missionary Council and the Missionary Institutes. This appropriation was also to cover the expense of the Board Secretary and Treasurer. Thus the grand total appropriated for this Conference year was $5,030.00. Of this amount $4,773.00 was received from the Conference apportionment and $257.00 was taken from a small reserve fund.

Signed: P. S. HUDSON, President.
E. B. PAUL, Secretary.

Z. V. Judd read the report of the Board of Christian Education which was adopted as follows:

The Board of Christian Education, at its annual session last evening, heard with gratification and delight the report of Dr. A. E. Middlebrooks, the Executive Secretary. This report covered all phases of the Board's work including the Department of Schools and Colleges and the Department of the Local Church. The latter report made special reference to the activities of the Extension Secretary, Rev. C. A. Corbitt; of the Young People's Division, administered by Miss Louise Long; and of the Children's Division under the direction of Mrs. J. P. Walton. The report bristles with industry, initiative and achievement. Every member of this Conference should read it in full and in detail.

DEPARTMENT OF SCHOOLS AND COLLEGES

1. HUNTINGDON COLLEGE

President Searcy reports (1) a ten per cent increase in present enrollment and an anticipated enrollment for the year of more than 500 students; (2) assets of more than a million and a quarter dollars, including an endowment of approximately four hundred thousand dollars; (3) a debt reduction of twenty-six thousand dollars; (4) and a balanced budget.

2. BIRMINGHAM-SOUTHERN COLLEGE

President Paty reports (1) an unchanged endowment and property value of approximately two and one-half million dollars; (2) no indebtedness; (3) and fifty-two thousand dollars raised in cash and pledges for a new Physical Education plant. Birmingham-Southern has abandoned intercollegiate football program and is emphasizing general physical education.

3. AUBURN WESLEY FOUNDATION

Twelve hundred and thirty-four Methodist students are enrolled at the Alabama Polytechnic Institute. Under the direction of Rev. Franklin S. Moseley the students participate in Church and Church School work, including musical programs; and such general activities as dramatics, hikes and sundry socio-religious programs.

4. INTER-CONFERENCE STUDENT MOVEMENT COMMISSION

This commission has general direction of the Methodist Student program in our state and church colleges. The Boards of Christian Education in the Alabama and North Alabama Conferences elect three members each to this commission. The present members from our Conference are Dr. A. E. Middlebrooks, Rev. S. M. Baker and Dr. Zebulon Judd, Chairman.

DEPARTMENT OF THE LOCAL CHURCH

This department administers a broad and complex program of religious education. This program is promoted through sixteen distinct, but related agencies. The work for the year is characterized by signal acomplishments. The limitations of this report make possible reference to only certain phases of it.

1. CONFERENCE-WIDE LEADERSHIP SCHOOL

This is one of the most significant training agenices of the Conference for both clergymen and laymen. The registration this year was 169-14 more than last year. Every district represented.

2. THE YOUTH CRUSADE

Since the foundation of the Methodist Church no movement has so captured the imagination of its entire constituency as has the Youth Crusade. In this Conference the response has been phenomenal. Much of the enthusiasm shown, particularly by adults, has been due to the wonderful cooperation of the pastors and district superintendents. The most significant result of the Crusade has been marked deepening of the spiritual life in the Youth Division even in the remotest little churches. A new interest in youth work is being manifested by adults everywhere, and efficiency in administration has increased proportionately. Three thousand young people attended the February Youth Crusade rallies, 321 the Young People's Assembly, and the young people have supported a full-time Confer-

ence Director of Youth work for a year, besides carrying on the regular program of youth work in the Conference. All this they did without any financial help from the Board.

3. VACATION CHURCH SCHOOLS

The Vacation Schools are for children between four and fourteen years of age. The number of schools this year was 86, an increase of 33 and an enrollment of 4,779, an increase of 1,806.

4. SPECIAL DAYS AND SEASONS

The proper observance of special days and seasons in our church calendar has definite educational value. Some time and effort are required, but the outcome is appreciable. The offerings are an essential phase of the special observances. Of the three special days sponsored by the Board, each one shows an increase over last year as follows: Church School day: increase of 66 schools observing, increased offering of $51.41; Young People's Day: increase of 53 churches observing, increase in offering of $244.67; Missionary Sunday (monthly): increase of 47 schools observing, increase in offering of $1,031.87.

5. OTHER TRAINING AGENCIES

Other agencies which deserve special mention are as follows: Young People's Assembly, Intermediate Camp-Assembly, Leisure Time Conference, Learning For Life Schools, Christian Workers Training Schools, Epworth Training Conferences, Christian Life Units, Childhood and Youth Week, Institutes and Rallies, District Board of Education, Christian Education Messenger, Ministerial Library and Training Fund.

ZEBULON JUDD, Chairman.
A. E. MIDDLEBROOKS,
A. B. CARLTON,
S. M. BAKER.

Dr. Judd also read his report as Lay Leader, which follows:

In conformity with the tempo of this Conference, I am reading a very abbreviated report.

This has been a good year in Laymen's activities. Laymen's Day was observed rather generally throughout the Conference. The program pamphlet on "Adequate Support of the Ministry," prepared by Dr. George L. Morelock, Secretary of the General Board of Lay Activities, was supplied to the churches.

The reports to this Conference so far have been good. Apparently the laymen have been on their financial jobs.

The pamphlet "Tidings" was purchased and sent to the pastors of the Alabama Conference. The program of "Lay Activities" for 1938-39 was sent to the District Lay Leaders and the Lay Delegates to this Conference.

The District Superintendents and District Lay Leaders were especially invited to attend the Laymen's Conference at Lake Junaluska last August, at the expense of the Conference Laymen's fund. The Conferenc Lay Leader attended both that Conference and the Annual Session of the General Board of Lay Activities at the expense of the General Board.

The Laymen have a two-session program at this Conference—the Anniversary tomorrow night at 7:30 in this auditorium, Dr. Henry N. Snyder, President of Wofford College, will make the annual address on

"METHODISM CALLING ALL METHODISTS"

A luncheon meeting will be held in this building Friday at one p. m. Ten-minute talks will be given by Col. O. L. Tompkins, Supt. E. B. Norton,

Dr. Herman D. Jones and Dr. C. M. Dannelly. The theme of the meeting will be

"What May Laymen Do for the Promotion of a Christian Civilization Through the Medium of United Methodism?"

All laymen, men and women, and the pastors as well are cordially invited to attend both of these meetings. No one can afford to miss Dr. Snyder.

LAY LEADER'S FINANCIAL REPORT

RECEIPTS		
Balance from year ending Nov. 30, 1938	$360.79	
From W. H. Venters, Conference Treasurer, to Dec. 2, 1939	210.65	571.44
EXPENDITURES		
Personal Expense of Lay Leader	$ 5.50	
Expenses of Leaders and Others in Attending Laymen's Conference	138.30	
Expenses of District Lay Leaders	33.40	
Expenses and Honorarium, Dr. Snyder	57.49	
Stationery, Stamps, Etc.	30.44	
Long Distance Calls and Telegrams	12.67	
Miscellaneous	18.82	296.67
Balance on Hand		$274.77

ZEBULON JUDD,
Conference Lay Leader.

O. D. Langston read his report as Treasurer of the Board of Superannuate Homes, which was adopted as follows:

RECEIPTS	
Rents	$ 283.72
Contribution by Budd Family	42.80
Refund by O. D. Langston	9.14
N. P. Renfro-Former Treasurer	49.49
By error—North Ala. Conference	.45
Sale—Panama City lot	100.00
D. F. Ellisor—Past Treasurer	1,661.62
Collections	2,363.43
Total	$4,510.65
DISBURSEMENTS	
Salary—Secretary	$1,600.00
Insurance Cottondale Home	31.57
Checks Returned	11.00
Refund on Rent Cottondale	10.00
Incidentals	63.19
Traveling Expenses	399.21
Rent Allowed Secretary	175.00
Repairs on Homes	1,918.34
Paid Mrs. Whisenhunt	120.00
Total	$4,328.31
Balance on Hand	$ 182.34
Rent Allowance still due Secretary	$ 125.00

Signed: O. D. LANGSTON, Secretary.

Adger Moore read the report of Conference Board of Church Extension, which was adopted as follows:

LOANS GRANTED BUT NOT PLACED

CHURCH EXTENSION—The Alabama Conference Board of Church Extension submits the following report:

Pensacola, Florida, Richards Memorial Church—loan of $2,600 previously granted but not used, rescinded.

Irvington, Alabama—Loan granted previously $350, but not used, loan rescinded.

Akron, Alabama, Church—Loan previously granted $800, but not used—loan rescinded.

Evergreen, Alabama, Church—Loan $1,423.55 being the amount of their present indebtedness to the Board, and being previously granted remains outstanding subject to their use as a refinance of their existing loan.

DONATIONS GRANTED BUT NOT PAID

Pine Level, Alabama, Church—$100 granted but not used. Donation rescinded.

Sylvan Grove, Midland City Circuit, Dothan District—$100 donation granted at the Annual Conference meeting of the Board of Church Extension and to be paid from the $100 rescinded donation to Pine Level.

No other or further donations are granted, there being no other or further funds in the hands of the board at the time of this report.

All applications now in the hands of the Secretary of the Alabama Conference Board of Church Extension are respectfully submitted to the new Board of Church Extension of the Alabama Conference, or to such Board as will handle Church Extension funds.

W. H. McNEAL, President.
ADGER MOORE, Secretary.

J. F. Bilbro, Chairman of the Committee on District Conference Records read his report, which was adopted as follows:

The records of the District Conference that were before the Committee were found to be neatly and correctly kept. The records of the Greenville, Mobile and Montgomery districts were not before the committee.

(Signed) J. F. BILBRO, Chairman.

Alabama Christian Advocate Trustee—R. P. Cochran was elected member of the Board of Trustees Alabama Christian Advocate for five years.

Introductions—Dr. Richard Wilkinson, Director of Evangelism of the Episcopal Church, Diocese of Alabama; Dr. J. S. Eddins, of the North Alabama Conference; Dr. Smith, Secretary of the American Bible Society; W. S. Norton, Extension Secretary Board of Christian Education North Georgia Conference, were introduced to the Conference.

Question 48—Where are the preachers stationed this year?

Answer—Since the appointment of the preachers in this the final session of the Alabama Conference of the Methodist Episcopal Church, South, is not for a term of service for an Annual Conference year but is only to meet the requirements of enabling Act 1611 and since the appointment can only last until the Successor Conference is organized tomorrow, November 30, 1939, I, the Presiding Bishop, announce that on this day, November 29, 1939, I appoint all the preachers to the same charges as of 1938 including ad interim changes.

Adjournment—After announcements, Hymn No. 416, "Blest Be the Tie That Binds," was sung and the Conference adjourned sine die with the benediction pronounced by Dr. C. A. Rush, a grandson of Bishop James O. Andrew.

J. Lloyd Decell

President.

Henry M. Andrews

Secretary.

Minutes of the Methodist Church Annual Conference

HISTORICAL STATEMENT

By action of the Uniting Conference, held at Kansas City, Mo., April 26 to May 10, 1939, the Alabama Conference of The Methodist Church was constituted of all the work of the Alabama Conference of the Methodist Episcopal Church, and the Alabama Conference of the Methodist Episcopal Church, South, and the Alabama Conference of the Methodist Protestant Church within the bounds of the Alabama Conference of the Methodist Episcopal Church, South, as of that date.

The following ministerial members of the Alabama Conference of the Methodist Episcopal Church: W. H. Newton (Retired), A. O. Spivey (Retired), L. A. Thornburg and Welton Gregory; and the following ministerial members of the Alabama Conference of the Methodist Protestant Church: J. P. Morgan (Retired), E. M. Bell (Retired), T. C. Casaday, C. W. Walton, A. L. Lumpkin, T. W. Eddins, G. B. Golden, P. A. Lynch, J. W. Hightower, J. R. Helms, H. F. Wesley, N. H. Culp, J. W. Enfinger, S. F. Lowery, L. B. Headley, Fred Davis, C. J. Fuller, W. L. Walton, and R. M. Jones; and J. A. Coleman, ministerial member of the Mississippi Annual Conference of the Methodist Protestant Church united with the ministerial members of the Alabama Conference of the Methodist Episcopal Church, South, and the duly elected lay representtaives from each of the pastoral charges of the three uniting Conferences in the bounds of the Conference, in the organization of the Alabama Conference of The Methodist Church, at its first annual session, held at the First Methodist Church, Montgomery, Alabama, November 30, 1939.

STANDING RULES OF THE ALABAMA CONFERENCE

"The Annual Conference may make rules to govern its own procedure, provided, that no Annual Conference shall make any rule contrary to the Constitution or to the powers granted it by the General Conference." (Par. 521.)

THE ANNUAL CONFERENCE SESSION

1. **The Communion**—The Sacrament of the Lord's Supper shall be administered not later than the first morning session.

2. **Program**—The Bishop, the District Superintendent, and the Pastor-host of the entertaining Church are authorized to arrange tentatively the Annual Conference program.

3. **Pastor's Reports**—The pastors shall report only even dollars for the statistical tables. They shall make out their reports by charges and hand them in at the opening session of the Conference.

4. **Ministerial Character**—Ministerial characters shall be passed in open conference; provided that the Conference may order an executive session of the ministerial members to consider questions relating to matters of ordination, character, and Conference relations.

5. **Paragraph 217**, Discipline of 1939, shall apply in this Conference.

6. **Lay Delegates**—Lay Delegates to the Annual Conference shall be elected annually.

7. **Memorial Service**—A memorial service for departed members shall be held during each Annual Conference session. The Committee on Memoirs shall provide a suitable Memoir for each deceased minister of the Annual Conference for publication in the Conference Journal. The Committee on Memoirs shall arrange a suitable program for the memorial session which shall include a memorial address by someone selected by the Committee. The names of all widows and wives of ministers in the Conference dying during the year shall be listed in the Minutes of the Memorial Session.

8. **Reports and Resolutions**—Reports and resolutions shall be typewritten and presented in triplicate.

9. **Annual Conference Entertainment Fund**—The Commission on World Service and Finance are directed to include two thousand dollars for the entertainment of the Annual Conference in the Annual Conference Budget Askings. This amount, or whatever percentage is paid on it, shall be paid to the local Church which entertains the session of the Annual Conference, said amount to be disposed of according to the direction of the Board of Stewards of the entertaining Church with the approval of the pastor; provided, that the Treasurer of the Annual Conference shall pay to the entertaining Church ten days prior to the meeting of the Annual Conference the amount received to that date on this asking, the balance of the prorata to be paid within fifteen days after the adjournment of the Annual Conference.

DISTRICTS AND SUPERINTENDENTS

10. Effective beginning with the 1940 Conference, there shall be seven districts in the Annual Conference.

11. **District Superintendent's Support**—Effective, beginning with the 1940 session, paragraph 848, of the 1939 Discipline, Methodist Church, shall apply.

12. **Standing Committees**—The District Superintendents shall constitute the Committee on Standing Committees and shall submit their nominations to the opening session of the Annual Conference.

13. **Quadrennial Boards and Committees**—The District Superintendents shall constitute the Committee on Nomination of Members for Quadrennial Boards and Committees and shall present their nominations not later than the second morning of the first session of the quadrennium; provided, vacancies be filled as the Discipline directs; and, provided further, when a Member of a Quadrennial Board or Committee is appointed to the District Superintendency, he shall serve on said board or quadrennial committee no longer than the opening of the first session of the Annual Conference following the time of his appointment to a District.

14. **Quarterly Conferences**—When a district has no more than thirty-six charges, the District Superintendent is urgently requested to preside personally at the four quarterly conferences of the charges within his district; provided, where necessary he may request another Elder to substitute for him.

DISTRICT CONFERENCES

15. **District Conferences**—A District Conference shall be held annually in each District of the Annual Conference.

16. **Lay Delegates**—Every charge in the Alabama Conference shall have six delegates to the District Conference. Circuits having over six churches shall have an additional delegate for each of such churches. Charges having over 1,000 members shall have an additional delegate for each additional 200 members or two-thirds fraction thereof.

BOARDS AND COMMISSIONS

17. **Education**—There shall be twenty-five members on the Board of Education, eighteen to be elected from the districts, four to be elected from the Conference at large, and three as designated in paragraph 1168, 1939 Discipline, Methodist Church.

18. **Temperance**—There shall be sixteen members on the Board of Temperance.

19. **World Service and Finance**—All askings for appropriations must be submitted in writing to the Commission on World Service and Finance not later than noon of the second day's session.

20. **Evangelism**—There shall be eighteen members on the Commission on Evangelism.

CONFERENCE TREASURERS

21. The treasurer of the Annual Conference shall make final settlement and disperse all funds to Annual Conference Boards, Committees, or other Treasurers within fifteen days after adjournment of the Annual Conference Session.

22. It is recommended that Treasurers of Local Church Funds, District Funds, Annual Conference Funds, and any and all other funds be bonded to an amount commensurate with their responsibilities.

23. The Treasurer of the Conference is instructed to pay for the publishing of the Journal and other expenses of the Secretary's office.

ENDOWMENT OR TRUST FUND

24. Trustees, directors, or any other person or persons handling trust funds of the Alabama Annual Conference or any Institution, Board, Committe, or any other subsidiary group of the said Conference, shall not divert in whole or in part endowment funds or trust funds from the purpose for which said funds were given or collected; provided, the trustees, treasurers, or other persons voting to so divert shall be held responsible for such diversions.

25. The Rules of the preceding General Conference insofar as they may apply, otherwise Robert's Rules of Order, shall govern procedure in the Annual Conference.

AMENDMENTS

26. These Standing Rules may be, by a two-thirds vote, amended on the next day after an amendment has been presented in writing. A change in the number of districts may not be made later than the second morning of the Annual Conference Session.

RULES IN EFFECT

27. These Rules shall go into effect upon passage.

FIRST DAY—MORNING SESSION

Montgomery, Alabama, November 30, 1939.

Opening—The First Session of the Alabama Conference of the Methodist Church convened in the First Methodist Church of this city at 9:00 o'clock A.M., this day, Bishop J. Lloyd Decell in the Chair.

Devotional—Hymn No. 256, "Faith of Our Fathers," was sung and Rev. Henry F. Chunn, a member of the class applying for admission on trial, led the Conference in reading responsively the selection for the Eighteenth Sunday as found in the Methodist Hymnal. Rev. Wilbur R. Bottoms, another member of the class applying for admission on trial, led the Conference in prayer. Rev. A. L. Martin, a third member of the same class, led the Conference in the singing of Hymn 475, "O Zion Haste."

Bishop Decell read a Scripture lesson from the seventeenth chapter of St. Luke, using the cleansing of the lepers as his text, and preached a short Thanksgiving Sermon. The congregation then joined in singing "America."

Roll Call—On motion, the roll call was made by registration. (See roll).

Introductions—Dr. Henry N. Snyder, President of Wofford College; Dr. Luther A. Bridgers and Dr. J. S. Thrailkill of the North Georgia Conference; and Mr. G. C. Youngerman, Chairman of the local Entertainment Committee, were introduced to the Conference.

Secretary—H. M. Andrews was elected Secretary, and E. A. Childs, J. E. Tate, and T. C. Casaday were elected Assistant Secretaries. Geo. W. Kerlin was elected Statistical Secretary, and A. B. Clausen, J. M. McKinney, O. M. Sell, J. R. Hudgens, H. L. Tate, and W. B. Atkinson were elected Assistant Statistical Secretaries.

Conference Bar—On motion, the bar of the Conference was made to include that part of the auditorium in front of the second column from the rear.

Hours—On motion, it was agreed to convene at 9:00 o'clock, A.M., and adjourn at 12:30.

Recognition of Union Services—The hour for Recognition of Union service having arrived, prepared programs were distributed and the Bishop invited Dr. J. S. Eddins, former President of the Alabama Conference of the Methodist Protestant Church, and Rev. L. A. Thornburg, District Superintendent of the Gulf District of the Alabama Conference of the former Methodist Episcopal Church, to assist in the Recognition of Union Service, using the following order:

THE ORDER OF WORSHIP

THE PRELUDE

THE OPENING HYMN 381: "The Church's One Foundation."

THE CALL TO WORSHIP

The Bishop: O Come, let us sing unto the Lord:
Let us make a joyful noise unto the Rock of our salvation.

The People: Let us come before His presence with thanksgiving,
And make a joyful noise unto Him with psalms.

The Bishop: The Lord is good: His mercy endureth forever;
And His truth endureth to all generations.

The People: This is the day which the Lord hath made,
We will rejoice and be glad in it.

The Bishop: Enter into His gates with thanksgiving,
And into His courts with praise.

The People: O magnify the Lord with me, and let us exalt
His Name together, For with Him is the fountain
Of life, and in Him shall we see light.

THE INVOCATION: THE BISHOP

O Lord of heaven and earth, who hast promised to reveal Thy glory by Jesus Christ among all nations; remember, we beseech Thee, Thy Holy Church throughout the World. Especially do Thou send now Thy blessing upon this Conference assembled in Thy name. Grant unto us, Thy servants, the spirit of power, and of love, and of a sound mind, that we may be wise in council and diligent in service, faithful stewards of the things belonging to Thy Kingdom, and worthy successors of the apostles whom our Lord sent forth to testify of Him. Direct and govern us by Thy Holy Spirit, preserving us from hasty judgment and vain dispute, inspiring us with hearty love and true devotion, and guiding us both to devise and do those things which shall be for the glory of Christ's name, for the welfare of His Church, for the peace of all believers, for the spread of the Gospel, and for the good of the whole world. In Christ's name, Amen.

THE COLLECT: (Here let the people unite with the Bishop in prayer.)

O Thou Master of men, whom to see is to love and whom to know is eternal life! In Thy life we shall see all those things which we fain would be. Draw near to us now as we would come near to Thee. In these days of conference may the influence of Thy gracious Spirit be with us enabling us to surrender ourselves to Thy love and Thy service. And when we go down from here may the vision not fade, and our loyalty not slacken. Abide with us. So shall we grow daily into the likeness of Thy Spirit: through Jesus Christ our Lord. Amen.

THE HYMN OF ASSURANCE 382: "Glorious Things of Thee Are Spoken."

THE RESPONSIVE SCRIPTURE: (The Anthem John Wesley heard in St. Paul's Cathedral a few hours before he "felt his heart strangely warmed.")

The Minister: Out of the depths have I cried unto Thee, O Lord.

The People: Lord, hear my voice: let Thine ears be attentive to the voice of my supplications.

The Minister: If Thou, Lord, shouldest mark iniquities,
O Lord, who shall stand?

The People: But there is forgiveness with Thee, That Thou mayest be feared.

The Minister: I wait for the Lord, my soul doth wait, and in His word do I hope.

The People: My soul waiteth for the Lord more than they that watch for the Morning: I say, more than they that watch for the morning.

The Minister: Let Israel hope in the Lord: for with the Lord there is mercy, and with Him is plenteous redemption.

The People: And He shall redeem Israel from all his iniquities.

THE GLORIA PATRI

THE SCRIPTURE SENTENCES:

How beautiful upon the mountains are the feet of Him that bringeth good tidings, that publisheth peace, that bringeth good tidings of good, that publisheth salvation; that saith unto Zion, Thy God reigneth.

In the beginning was the Word, and the Word was with God, and the Word was God. And the Word was made flesh, and dwelt among us (and we beheld His glory, glory as of the only begotten from the Father), full of grace and truth.

Simon Peter answered and said, Thou are the Christ, the Son of the living God. And Jesus answered and said unto him, Blessed art thou, Simon, Barjona: for flesh and blood hath not revealed it unto thee, but my Father which is in heaven. And I say unto thee, That thou art Peter, and upon this Rock I will build my church; and the gates of hell shall not prevail against it.

Christ also loved the Church, and gave Himself for it; that He might sanctify and cleanse it with the washing of water by the Word, that He might present it unto Himself a glorious Church, not having spot, or wrinkle, or any such thing; but that it should be holy and without blemish.

All power is given unto me in heaven and in earth. Go ye therefore, and teach all nations, baptizing them in the name of the Father, and of the Son, and of the Holy Ghost; Teaching them to observe all things whatsoever I have commanded you: and, lo, I am with you, even unto the end of the world. Amen.

THE HYMN OF THE GLORIOUS GOSPEL 162: "O For A Thousand Tongues to Sing."

THE PRAYER BEFORE THE SERMON:

(The people seated, with bowed heads.)

FOR THE CHURCH:

O God, we pray for Thy Church, which is set today amid the perplexities of a changing order, face to face with a great new task. We remember with love the nurture she gave to our spiritual life in its infancy, the tasks she set for our growing strength, the influence of the devoted hearts she gathers, the steadfast power for good she has exerted. When we compare her with all human institutions, we rejoice, for there is none like her. But when we judge her by the mind of her Master, we bow in contrition. Oh, baptize her afresh in the life-giving Spirit of Jesus! Put upon her lips the ancient gospel of her Lord. Fill her with the prophet's scorn of tyranny, and with a Christlike tenderness for the heavy-laden and downtrodden. Bid her cease from seeking her own life, lest she lose it. Make her valiant to give up her life to humanity, that like her crucified Lord she may mount by the path of the cross to a higher glory. Amen.

FOR MISSIONS AND EVANGELISM:

Increase, O God, the faith and the zeal of all Thy people, that they may more earnestly desire, and more diligently seek, the salvation of their fellow men, through the message of Thy love in Christ Jesus, our Lord. Send forth a mighty call to Thy servants who labor in the gospel, granting unto them a heart of love, sincerity of speech, and the power of the Holy Spirit, that they may be able to persuade men to forsake sin and return unto Thee. And so favor and bless the work of Thy missionaries and evangelists, that multitudes may be brought from the Kingdom of evil into the Kingdom of Thy dear Son, our Saviour, Jesus Christ. Amen.

THE ADDRESS: THE BISHOP

THE APPROBATION OF UNION: (Let the people stand.)

THE PREAMBLE: The Bishop

WHEREAS, The Methodist Episcopal Church, the Methodist Episcopal Church, South, and the Methodist Protestant Church did through their respective General Conferences appoint Commissions on Interdenominational Relations and Church Union; and

WHEREAS, These three Churches, each acting separately for and in its own behalf, did by more than the constitutional majorities endorse and adopt this Plan of Union, in accord with their respective constitutions and disciplines, and did effect the full consummation of union in accordance with the Plan of Union; and

WHEREAS, These three Churches in adopting this Plan of Union did authorize and provide for a Uniting Conference with certain powers and duties as therein set forth; and

WHEREAS, This Uniting Conference duly authorized and chosen in accordance with the Plan of Union met in the city of Kansas City, Missouri, from April 26th through May 10th, 1939, and performed the designated duties assigned to it; and

WHEREAS, A formal Declaration of Union was prepared and adopted by this Uniting Conference at its closing session:

(Here let the people unite with the Bishop.)

NOW, THEREFORE, We the members of the first session of the Alabama Annual Conference of The Methodist Church, assembled together in the city of Montgomery, Alabama, this the 30th day of November, 1939, do here this day solemnly and in the presence of God and before all the world heartily approve and ratify those formal Declarations of Fact and Principle adopted by the said Uniting Conference,

AS FOLLOWS:

The Bishop: The Methodist Episcopal Church, the Methodist Episcopal Church, South, and the Methodist Protestant Church are and shall be one United Church..

The Members: This Declaration we do heartily approve and ratify.

The Bishop: The Plan of Union as adopted is and shall be the constitution of this United Church, and of its three constituent bodies.

The Members: This Declaration we do heartily approve and ratify.

The Bishop: The Methodist Episcopal Church, the Methodist Episcopal Church, South, and the Methodist Protestant Church had their common origin in the organization of the Methodist Episcopal Church in America in 1784, A. D., and have ever held, adhered to and preserved a common belief, spirit and purpose, as expressed in their common Articles of Religion.

The Members: This Declaration we do heartily approve and ratify.

The Bishop: The Methodist Episcopal Church, the Methodist Episcopal Church, South, and the Methodist Protestant Church, in adopting the name "The Methodist Church" for the United Church, do not and will not surrender

any right, interest or title in and to these respective names which, by long and honored use and association, have become dear to the ministry and membership of the three uniting Churches and have become enshrined in their history and records.

The Members: This Declaration we do heartily approve and ratify.

The Bishop: The Methodist Church is the ecclesiastical and lawful successor of the three uniting Churches, and through which the three uniting Churches as one United Church shall continue to live and have their existence, continue their institutions, and hold and enjoy their property, exercise and perform their several trusts under and in accord with the Plan of Union and Discipline of the United Church; and such trusts or corporate bodies as exist in the constituent Churches shall be continued as long as legally necessary.

The Members: This Declaration we do heartily approve and ratify.

The Bishop and the Members: (with uplifted right hands)

To The Methodist Church thus established we do solemnly declare our allegiance, and upon all its life and service we do reverently invoke the blessing of Almighty God. Amen.

Having part among the people of God and the Church Universal in the inheritance of apostles and prophets, fathers and teachers, martyrs and evangelists; we give thanks unto the Father who hath made us meet to be partakers of the inheritance of the saints in light. Compassed about by so great a cloud of witnesses, we do here and now consecrate this Annual Conference of the Methodist Church to the worship of God and the establishment of His Kingdom among men everywhere, through Jesus Christ our Lord. Amen.

THE DOXOLOGY

Declaration of Union—Bishop Decell then read the following Certification of Union:

UNION CERTIFIED: I, J. Lloyd Decell, Resident and Presiding Bishop of the Alabama Conference of the Methodist Church on this thirtieth day of November, 1939 declare the Alabama Conference to be an integral part of The Methodist Church by the acts of Union already consummated; and further declare that that part of the Alabama Conference of the former Methodist Church, thereby dissolving the Ecclesiastical Annual Conferences of the former Methodist Episcopal Church and that part of the Alabama Conference of the former Methodist Episcopal Church, South which lie within the boundary lines as drawn in Paragraph 1402 on page 458 of the 1939 Discipline of the Methodist Church have been and are duly merged into one United Annual Conference, namely, the Alabama Conference of The Methodist Church, thereby dissolving the Ecclesiastical Annual Conferences of the Alabama Conference of the former Methodist Protestant Church, the Alabama Conference of the former Methodist Episcopal Church, and the Alabama Conference of the former Methodist Episcopal Church, South.

(Signed) J. LLOYD DECELL, Bishop-in-Charge.

Special Anthem—The Glee Club of Huntingdon College, under the direction of Professor Danley, rendered a beautiful and appropriate anthem, thus concluding this Special Service.

Gavel—Bishop Decell stated that the gavel which he used in the opening session of this Conference was presented to him by the President of the Alabama Conference of the former Methodist Protestant Church, after having been used for thirty years in that Conference. He also stated that the wood from which the gavel was made was taken from the farm of Josiah Enzor near Troy, Alabama.

Boards, Committees, and Commissions—Dr. E. C. Moore, Secretary of the Cabinet, read the Cabinet's nominations for Quadrennial Boards and Committees and for Standing Committees, and they were elected. (See Boards, Committees, Etc.)

Standing Rules—Dr. E. C. Moore, Secretary of the Cabinet, read the Cabinet's recommendations for Standing Rules for the Conference as provided in Paragraph 521 in the 1939 Discipline. On motion, it was ordered that the Standing Rules be considered item by item. Items 1-9 were considered and adopted item by item. Item 10, "There shall be nine districts in the Annual Conference" was read. E. B. Norton offered as an amendment, "There shall be six districts." C. M. Dannelly offered an amendment to the amendment, "There shall be seven districts." W. M. Curtis as a substitute for the whole, "There shall be eight districts, effective at the 1940 Conference." After discussion the substitute was adopted by a vote of 136 to 67.

Introductions—Dr. and Mrs. Joseph A. Smith and J. W. McBrayer of the North Alabama Conference; the Rev. G. B. Prentiss of the Kentucky Conference; and Mrs. J. L. Decell were introduced to the Conference.

Adjournment—On motion it was agreed that when we adjourn it be to meet at 2:30 P. M., to take a ballot for clerical and lay delegates to the General and Jurisdictional Conferences after which the Conference will adjourn to re-convene at 7:00 o'clock P.M., to hear the result of the first ballot and take a second ballot. Conference adjourned with the Benediction by B. F. Marshall.

FIRST DAY—AFTERNOON SESSION

Montgomery, Alabama, November 30, 1939.

Opening—Bishop Decell called the Conference to order at 2:30 o'clock P.M. Hymn No. 249, "I Love to Tell the Story", was sung and Prof. E. B. Norton led the Conference in prayer.

First Ballot—The tellers were called to the bar of the Conference and, after being instructed by the Bishop, the first ballot was taken for seven lay and seven clerical delegates to the General and Jurisdictional Conference and the tellers retired to count the ballot.

W. E. Middlebrooks was elected secretary for the clerical delegates and O. P. Edwards for the lay delegates.

Adjournment—The Conference adjourned for preaching services conducted by Rev. Norman B. McLeod.

FIRST DAY—EVENING SESSION

Montgomery, Alabama, November 30, 1939.

Opening—Bishop Decell called the Conference to order at 7:00 o'clock P. M., this day.

Devotional—Hymn No. 248, "Jesus, Keep Me Near the Cross," was sung and Bishop Decell led the Conference in prayer.

Report of the First Ballot—The result of the first ballot for lay delegates to the General and Jurisdictional Conferences was announced as follows: Total number votes cast, 93; necessary to elect, 47. Dr. Zebulon Judd, Oscar L. Tompkins, and Clarence M. Dannelly, having received 66, 66, and 65 votes respectively, were declared elected delegates to the General and Jurisdictional Conferences. E. R. Malone and A. C. Rogers, having received 61 and 57 votes respectively, were declared elected alternate delegates to the General Conference and delegates to the Jurisdictional Conference.

The result of the first ballot for clerical delegates to the General and Jurisdictional Conferences was announced as follows: Total number of votes cast, 160; necessary for election, 81. H. M. Andrews, W. M. Curtis, and D. P. Slaughter, having received 114, 93, and 85 votes, respectively, were elected delegates to the General and Jurisdictional Conferences.

Second Ballot—A second ballot was taken for two lay and four clerical reserve delegates to the General Conference, and the tellers retired to count the ballot.

Adjournment—The Conference adjourned for the Anniversary of the Board of Lay Activities, addressed by Dr. Henry N. Snyder, President of Wofford College.

SECOND DAY—MORNING SESSION

Montgomery, Ala., Dec. 1, 1939.

Opening—Bishop Decell called the Conference to order at 9:00 o'clock A.M. this day. The Conference joined in singing Hymn No. 69, "How Gentle God's Commands," and read responsively the selection for the 20th Sunday as found in the Methodist Hymnal, after which A. T. Noland led the Conference in prayer.

Journal—The Committee on Journal made its report approving the Minutes, which was adopted.

Second Ballot—The result of the second ballot was announced as follows: Clerical: total votes vast 135; necessary to elect, 68; T. C. Casaday, having received 77 votes, was declared elected reserve delegate to the General Conference. Lay: total votes cast 68; necessary to elect, 35; J. T. Ellison and Mrs. Bessie Cowart, having received 40 and 38 votes respectively, were declared elected reserve delegates to the General Conference. On motion, it was agreed to elect four reserve lay and four reserve clerical delegates to the Jurisdictional Conference.

Third Ballot—The third ballot for three clerical reserve delegates to the General Conference and four reserve lay delegates to the Jurisdictional Conference was taken and the tellers retired to count the ballot.

Introductions—Dr. Samuel C. Dobbs of Atlanta, Georgia, and Dean H. B. Trimble of the Candler School of Theology of Emory University were introduced to the Conference.

Standing Rules—Resumed—Dr. E. C. Moore, Secretary of the Cabinet, resumed reading the Standing Rules, beginning at item 11, District Superintendent's Support: "The support of the District Superintendent shall be provided for through a District Stewards' Meeting. The amount apportioned for the District Superintendent shall be added to the salary for the pastor and its collection provided for in the same way and distribution shall be made pro rata." Professor E. B. Norton offered, as substitute for item 11, paragraph 848 in the Discipline of The Methodist Church, 1939. After discussion, the substitute was adopted, 108 to 91.

Third Ballot—The tellers reported the result of the third ballot for clerical delegates as follows: total vote cast, 142; necessary to elect, 72; A. E. Shafer, R. R. Ellison, and J. W. Frazer, having received 76, 74, and 74 votes respectively, were declared elected reserve delegates to the General Conference. Lay: votes cast, 52; necessary to elect, 27; Hubert Searcy, W. C.

Mackey, B. H. Matthews, and Mrs. C. S. McDowell, having received 36, 36, 30, and 30 votes, respectively, were declared elected reserve delegates to the Jurisdictional Conference, thus completing the election of lay delegates to the General and Jurisdictional Conferences.

A fourth ballot for four clerical reserve delegates to the Jurisdictional Conference was taken, and the tellers retired to count the ballot.

Christian Education—Dr. Samuel C. Dobbs of Atlanta, Georgia, was presented and addressed the Conference in the interest of Christian Education.

Fourth Ballot—The tellers announced the result of the fourth ballot for clerical reserve delegates to the Jurisdictional Conference as follows: total vote, 130; necessary to elect, 66; W. F. Calhoun and J. F. McLeod, having received 94 and 86 votes, respectively, were declared elected.

A fifth ballot for two reserve clerical delegates was taken and the tellers retired to count the ballot.

Christian Education—Dean H. B. Trimble of the Candler School of Theology was presented and addressed the Conference in the interest of the Parker Memorial Fund.

Senator Lister Hill—Honorable Lister Hill, United States Senator from Alabama, was introduced and addressed the Conference on "The World's Need of Methodism."

Fifth Ballot—The result of the fifth ballot was announced as follows: No election. A sixth ballot was taken for two clerical reserve delegates and the tellers retired to count the ballot.

Introductions—G. M. Davenport, C. E. Dobbs, J. O. Haynes, R. W. Greene, V. H. Hawkins, Paul S. Haley, S. T. Slaton, W. M. Harris, and J. A. Gann of the North Alabama Conference; Dr. C. K. Vliet, Secretary of the General Commission on Benevolences; and E. G. Mackey of the North Georgia Conference, were introduced to the Conference.

Standing Rules—Resumed—Dr. E. C. Moore, Secretary of the Cabinet, resumed the reading of the Standing Rules, beginning at item 12. Items 12-15 were adopted as read. Judge J. T. Ellison moved to substitute for item 16, which reads as follows: "The elective lay membership in the District Conference shall consist of one delegate from each church for every two hundred members and a fraction of two-thirds or over; provided, that each church shall have at least one delegate; and, provided further, that these delegates shall be elected by the Church Confer-

ence," the following: "Every charge in the Alabama Conference shall have six delegates in the District Conference; circuits having over six churches shall have an additional delegate for each of such churches. Charges having 1,000 members shall have an additional delegate for each additional 200 members or a two-thirds fraction thereof." The substitute was adopted. Item 17 was read and, being corrected, was adopted as follows: "Education—There shall be 25 members of the Board of Education, eighteen elected from the Districts, four from the Conference at large, and three chosen as specified in Paragraph 1168 of the 1939 Discipline." Item 18 was adopted after being amended so as to read, "Temperance—There shall be sixteen members on the Board of Temperance." Items 19-22 were read and adopted as read. Item 23 was adopted after being amended so as to read, "The Treasurer of the Conference is instructed to pay for the publishing of the Journal and for the necessary expenses of the Secretary's Office." Items 24-27 were adopted as read, concluding the consideration of the separate items of the Standing Rules. The Paper was then presented, as a whole, for adoption. W. F. Calhoun moved to amend item 10, by substituting "7" for "8." The item was adopted as amended. On motion of H. M. Andrews, Paragraph 217 of the 1939 Discipline was included among the Standing Rules of the Conference. With these amendments, substitutions, and additions, the Standing Rules were adopted as a whole. (See Standing Rules).

Sixth Ballot—The result of the sixth ballot for two clerical reserve delegates was announced as follows: Carl Preer, having received a majority of the votes cast, was declared elected. A seventh ballot was taken for one clerical reserve delegate and the tellers retired to count the ballot.

Referred—The Cabinet's nominations for Boards and Trustees was, upon motion, referred to the Cabinet for essential changes.

Resignation—P. S. Hudson resigned as a member of the Board of Missions and Church Extension.

Distributing Committee—T. C. Casaday read the report of the Distributing Committee and it was adopted as follows:

The undersigned, two of the members of the Distributing Committee of the former Methodist Protestant Alabama Annual Conference and the three members of the Distributing Committee of the former Alabama Annual Conference of the Methodist Episcopal Church, South, having met in joint session herewith present you a report touching the three matters covered in Paragraph 1312 and following of the Discipline of 1939.

First, as to Conference Claimants:

From the former Methodist Episcopal Church Alabama Annual Conference we have no official report from their Distributing Committee.

From personal letters from their Conference Secretary, Rev. J. L. Brasher, and from their Treasurer of Conference Claimants' Funds, Mr. A. D. Peck, of Birmingham, we have the following information:

Allocated to the Alabama Annual Conference are two Retired Ministers, Rev. W. H. Newton, with 20 years service credit, and Rev. A. O. Spivey, with 19 years service credit. Also three widows of deceased ministers: Mrs. A. S. Miller, 4 years service credit; Mrs. Charles H. Newell, 8½ years service credit; Mrs. S. F. Mabrey, 3 years service credit.

From the former Methodist Protestant Alabama Annual Conference, the Distributing Committee allocates to this Conference two Retired Ministers: Rev. J. P. Morgan, Speigner, Ala., with 46 years service credit, and Rev. E. M. Bell, Fairfax, Ala., with 33 years service credit. Also, allocated to this Conference are three widows: Mrs. S. O. Townsend, Tucson, Arizona, with 22 years service credit; Mrs. W. C. Conner, Auburn, Ala., with 26 years service credit, and Mrs. J. E. Chapman, Georgiana, Ala., with 28 years service credit.

For the list of Retired Ministers and Widows of Deceased Ministers of the former Alabama Annual Conference of the Methodist Episcopal Church, South, we refer to the report of their Board of Finance, found on another page of this Journal.

Second, as to allocation of Distributable Funds:

From Mr. Peck we learn that his Conference allocated to this Conference three pieces of real estate around Kinsey, Alabama, and Cromanton, Fla., estimated to be worth $1,250.00, and $1,000.00 on investment deposit with their Board of Pensions and Relief, in Chicago, Illinois.

From the former Methodist Protestant Alabama Annual Conference there is allocated to this Conference from their Samaritan Association for Superannuates liquid assets totaling $2,100.00.

Also, Their Annual Conference Board of Church Extension is instructed to pay over to the Board of Missions and Church Extension of this Conference sixty per cent of the assets of said Board, amounting approximately to $1,080.

Of course, all assets of the former Alabama Annual Conference of the Methodist Episcopal Church, South, are to be duly transferred to this Successor Conference.

Third, as to service years of the active ministers of the three merging Conferences:

The Secretary of the Alabama Annual Conference of the Methodist Episcopal Church, South, and one of his associates, have very diligently compiled from all available sources a complete Chronological Roll of this Conference, including all ministers active and retired of the three merging Conferences, giving number of service years of each one. After examination of this Roll, we hereby approve it as, to our best knowledge and judgment, correct.

T. C. CASADAY,
W. F. CALHOUN,
W. M. CURTIS,
A. C. ROGERS,
HENRY M. ANDREWS.

Seventh Ballot—No election. An eighth ballot was taken for one clerical reserve delegate and the tellers retired to count the ballot.

Adjournment—On motion, it was agreed to adjourn to reconvene at 2:30 P.M. this day. The Conference adjourned with the Benediction by Dean H. B. Trimble.

SECOND DAY—AFTERNOON SESSION

Montgomery, Ala., Dec. 1, 1939.

Opening—Bishop Decell called the Conference to order at 2:30 P.M. this day. Major Van Egmond of the Salvation Army led in prayer.

Eighth Ballot—The result of the eighth ballot was announced as follows: total vote cast, 94; necessary to elect, 48; D. H. McNeal, having received 57, was declared elected reserve clerical delegate to the Jurisdictional Conference, completing the clerical delegation.

Bishop Dobbs—The Secretary read a telegram of felicitations from Bishop Hoyt M. Dobbs, as follows: "Please express my greetings and my grateful thanks to Bishop Decell and members of the Conference. Alabama Methodism now enters the portals of a new era. In thought and purpose I am with you this day. The United Church will bless the United States and all mankind.

Hoyt M. Dobbs."

Missions and Church Extension—E. B. Paul read the following resolution which was adopted as read:

PROPOSED ACTION FOR THE ALABAMA CONFERENCE OF THE METHODIST CHURCH RELATIVE TO CHURCH EXTENSION WORK

WHEREAS, The Alabama Conference has loan funds which under the Constitution of the Board of Church Extension, Paragraph 527 of the 1938 Discipline of the Methodist Episcopal Church, South, are to be administered by the General Board of Church Extension, the Conference Boards having the right of appropriation, and

WHEREAS, It will be necessary for the Annual Conference to take action authorizing the Board of Missions and Church Extension to approve applications from churches within the Conference to the General Board and do all the work heretofore done by the Conference Board of Church Extension as auxiliary to the General Board, and

WHEREAS, The Constitution of the Board of Missions and Church Extension adopted by the Uniting Conference, Paragraph 855, Article 6, provides for the section of Church Extension as a part of the Division of Home Missions and Church Extension, and

WHEREAS, The Section of Church Extension of the Board of Missions and Church Extension is to administer the work of church extension in The Methodist Church;

THEREFORE, BE IT RESOLVED:

1. That the Alabama Annual Conference does hereby instruct its Board of Missions and Church Extension to name certain members of said Board as a Section of Church Extension.

2. That the Section of Church Extension be and it is hereby authorized by the Alabama Annual Conference to perform all the functions formerly

exercised by the Annual Conference Board of Church Extension of the Methodist Episcopal Church, South, as set out in Paragraphs 506 and 507 of the 1938 Discipline of the Methodist Episcopal Church, South, and the following officers named for the Church Extension Section of the Board of Missions and Church Extension:

W. H. McNEAL, President.
S. E. SPENCER, Vice-President.
ADGER MOORE, Secretary.
A. C. ROGERS, Treasurer.
R. W. JUDKINS,
W. E. MIDDLEBROOKS,
S. R. JONES,
Clerical Members.

E. B. PAUL, Secretary.

Superannuate Homes—O. D. Langston, Agent for Superannuate Homes, read the recommendations of the Board of Directors for the reorganization of the Board. The paper was referred to a special committee composed of O. L. Tompkins, J. T. Ellison, and D. P. Slaughter for legal advice.

Benevolences—Dr. C. K. Vliet, Executive Secretary of the General Commission on Benevolences, addressed the Conference in the interest of Benevolences.

Standing Rules—E. B. Norton moved that the action of the Conference taken in the previous session in adopting item 11 of the Standing Rules be rescinded. The motion prevailed unanimously. He then moved the adoption of Paragraph 848 of the 1939 Discipline to become effective at the Conference of 1940. The motion was unanimously adopted. (See Standing Rules).

Adjournment—After announcements, the Conference adjourned with the Benediction by E. E. Stafford.

THIRD DAY—MORNING SESSION

Montgomery, Ala., Dec. 2, 1939.

Opening—Bishop Decell called the Conference to order at 9:00 o'clock A.M. this day. Hymn No. 251, "Take Time to be Holy," was sung and L. S. Gilmer led in prayer.

Journal—The Committee on Journal made its report approving the Journal and it was adopted.

Special Committee—The Special Committee, created at a previous session to consider the legal aspects of the Report and Recommendations of the Board of Directors of Superannuate Homes and Endowment, reported their findings to the Conference. The Report, as corrected according to the judgment of the Special Committee, was read by O. D. Langston and adopted, as follows:

RESOLUTION

BE IT RESOLVED:

Section I—Board of Superannuate Homes:

That the business of securing and maintaining homes for the superannuated ministers of the Alabama Conference of The Methodist Church shall be under the direction and supervison of a Board, known as The Board of Superannuate Homes.

This Board shall be composed of one member from each District in the Conference and the members of such Board shall be nominated by the District Superintendents and elected by the Annual Conference.

The Board of Superannuate Homes may incorporate if it seems advisable and such authority is granted in this resolution.

The Board of Superannuate Homes shall recommend to the Bishop a member of the Alabama Conference to be appointed Executive Secretary and Treasurer of the Board.

The Board shall have the authority to make such regulations governing the work of Superannuate Homes as it may deem necessary.

The Board of Superannuate Homes shall fix the salary, incidental expenses, traveling expenses and rental allowance of the Executive Secretary with the approval of the Bishop in charge.

The Board shall determine the regulations governing the placing of Superannuate Ministers and the widows of Superannuate Ministers in these homes, if the Conference so orders, otherwise the Conference must determine the regulations.

Section II—Executive Committee of the Board:

The Board may elect an Executive Committee composed of three members, the Executive Secretary being Ex-Officio member of the Committee and of the Board, and such Committee shall have authority to act in the interim between Board meetings.

No transaction or decision involving property changes or expenditure of funds shall be made except with the consent of the Executive Committee of the Board nor shall any promises to any person or organization involving such changes or expenditures be made by the Executive Secretary except with the consent of the Executive Committee of the Board.

Section III—Duties of the Executive Secretary:

The Executive Secretary shall travel throughout the bounds of the Conference presenting the cause of Superannuate Homes to the churches and shall take collections in the churches for support of the work.

He shall see that the homes are kept in good repair, taxes paid, deeds recorded, and applications are made each year for exemption from the tax lists of property belonging to the Board. He shall see that the property is kept insured if deemed advisable by the Board.

The Executive Secretary shall keep accurate records of all financial transactions and shall report to the Board as often as required.

Section IV—Financial Support:

The funds for carrying on the work of the Board of Superannuate Homes shall be secured in the following ways: (1) Collections from the churches by the Secretary, (2) Offerings on Mothers Day, the official

day for Superannuate Homes, (3) By the charges placing a certain amount in the budget for Superannuate Homes, and (4) By gifts from individuals.

The Pastors shall make it clear to their congregation that the Superannuate Homes cause is separate and apart from the amount going to the Superannuates themselves which comes under the head of Ministerial Support. It is not the same cause and cannot be construed as being two calls for the same purpose.

The District Superintendent shall co-operate with the Board of Superannuate Homes by arranging with the Executive Secretary for appointments in the District Conferences and other meetings in the Districts for the purpose of presenting the cause of Superannuate Homes.

The Pastor shall co-operate by arranging with the Secretary for appointments in the churches at a time that will be best for the cause and satisfactory for all concerned.

Section V—Advisory Committee:

An Advisory Committee composed of the District Superintendent, the Executive Secretary, and the resident member of the Board shall be set up in each District, whose duty shall be to canvass the situation in each District and make recommendations to the Board or its Executive Committee regarding Superannuate Homes in the District: provided, however, final decision shall be made by the Board.

Section VI—Board of Trustees:

The Board of Superannuate Homes shall nominate to the Alabama Annual Conference three to five persons to be the trustees and custodians of the property belonging to the Board.

Deeds and Conveyances and bequests and gifts of property shall be made to the Board of Trustees to hold the legal title for the Board of Superannuate Homes and such trustees or a majority of them shall have authority to purchase and sell real estate and personal property and to execute deeds and conveyances of same for and in the name of the Board of Superannuate Homes, such action to be approved by the Board of Superannuate Homes.

O. D. LANGSTON, Secretary,
O. L. TOMPKINS.

Nominations—E. C. Moore, Secretary of the Cabinet, nominated J. F. McLeod to fill a vacancy in the Board of Missions and Church Extension and O. L. Tompkins to fill a vacancy in the Conference Board of Trustees. The Cabinet's nominations for Boards, Commissions, and Committees was then re-adopted. (See Boards, Committees, Etc.)

Hospitals and Homes—O. V. Calhoun read the report of the Board of Hospitals and Homes. Rev. R. J. Mills, Superintendent of the Methodist Children's Home, spoke in the interest of the Home. The Report was then adopted as read:

Your Board of Hospitals and Homes passes on to you the Annual Report of the Methodist Children's Home:

In accordance with authority granted at the last sessions of the Alabama and North Alabama Conferences, the name of the Orphanage has

been changed to Methodist Children's Home. The change has been manifest in more than name merely. There is now a finer spirit of unity and loyalty among the children, and the townspeople in Selma seem to appreciate the new name as indicative of the more home-like atmosphere which pervades the Institution.

The Methodist Children's Home is now indeed a "Home" for dependent children. Scarcely ever does any incident arise to mar the tranquility of the Home, or to give embarrassment to its management. The children are obedient, and on the whole are ambitious. The City Schools report that our children are doing much better school work than ever before. A social worker who now lives in Selma, but who is widely experienced in child work in New York and elsewhere, recently observed that we have the best run institution of the kind that he knows anything about.

Methodist people who have not heretofore been able to see at first hand the good accomplished with their contributions at Selma are requested to visit the Home. The invitation is to make a day's sojourn there, become acquainted with the children, learn in your own way what your dollars have accomplished, and then return home to thrill over the far reaching Christian service the Methodist Church is doing through its children's home.

The income for the past year amounted to $44,177.23 from all sources, as follows:

Christmas and Fifth Sunday collections, Alabama Conference	$13,992.88
Christmas and Fifth Sunday collections, North Alabama Conference	21,840.14
Supplies from Alabama Conference	1,440.80
Supplies from North Alabama Conference	2,322.70
Interest from Endowment Fund	2,582.39
Coupons	1,217.29
Miscellaneous	781.03
	$44,177.23

The Board of Directors elected the following officers for the ensuing year:

K. E. Cooper, President.
Rev. S. O. Kimbrough, Vice-President.
Rev. J. E. Tate, Secretary.
W. H. Plant, Treasurer.
Bruce Beveridge,
J. E. Wilkinson,
Mrs. E. H. Hobbs,
Executive Committee.

The Board recommended for nomination and election S. T. Slaton as a Director from the North Alabama Conference, for a term of five years, and Mrs. E. H. Hobbs as a Director from the Alabama Conference, for a term of five years, and that Rev. R. J. Mills be appointed as Superintendent.

The number of children in the Home changes from time to time, but ranges between 150 and 160 at all times. There are always a large number clamoring for entrance. There is greatly needed at the Institution another building for use as a recreation hall and for vocational training.

The physical properties are being kept in good repair, and progress is being made along all lines.

K. E. COOPER, Chairman.

BOARD OF DIRECTORS

We nominate for membership on the Jurisdictorial Board of Hospitals and Homes the following:

Rev. R. J. MILLS,
RUSSELL BURSON,
MRS. E. H. HOBBS.

And for Trustees: Five years, MRS. E. H. HOBBS; four years, BRUCE BEVERIDGE; three years, J. E. TATE; two years, J. E. WILKINSON; one year, W. P. PATTILLO.

C. V. CALHOUN, Chairman.

Memorial Hospital—H. M. Andrews offered the following Resolution which was unanimously adopted:

BE IT RESOLVED, By the Alabama Annual Conference of the Methodist Church, in session at Montgomery, Alabama, on December 2, 1939, First: That the agreement entered into between the Alabama Annual Conference of the Methodist Episcopal Church, South, and Marx and Company of Birmingham, Alabama, as recorded in the Minutes of the 1939 session of said Conference, be and the same hereby is approved and ratified in all particulars just as if this Conference itself had entered into the said Agreement. Second: That this Conference hereby instructs its Commission on World Service and Finance to provide for the yearly payments stipulated in said agreement.

Christian Education—C. M. Dannelly read Report No. 1 of the Board of Christian Education, and it was adopted as follows:

The work of the past year has been presented to the closing session of the Alabama Conference, Methodist Episcopal Church, South, with the sole exception of the financial report and this is given to you as follows:

STATEMENT OF CONSOLIDATED RECEIPTS AND DISBURSEMENTS
FISCAL YEAR ENDING OCT. 31, 1939.

	Dept of Local Church	Home Missions	Dept. Schools & Colleges	Total all Funds
Balance 11-1-1938	$ 213.98	$ 23.71	$ 45.30	$ 282.99
RECEIPTS:				
Collections	5,017.23	2,646.38	4,461.25	12,124.86
Bank Loans	1,000.00			1,000.00
Total Receipts	$6,017.23	$2,646.38	$4,461.25	$13,124.86
Total Receipts and Balance	$6,231.21	$2,670.09	$4,506.55	$13,407.85
DISBURSEMENTS:				
Salaries Paid:				
A. E. Middlebrooks ($350 of this on 1937-38 salary)	2,765.00	335.00		3,100.00
Mary H. Jones	430.00	530.00		960.00
C. A. Corbitt		770.00		770.00

Louise Long (on 1937-38 salary)		60.00		60.00
Rents:				
Executive Secretary ($50. of this on 1937-38 rent)	650.00			650.00
Office	180.00	210.00		390.00
Travel Expense:				
A. E. Middlebrooks	228.99	62.77		
C. A. Corbitt		171.59		
Louise Long (1937-38)		18.20		
Others travel	99.14	52.49	27.61	660.79
Overhead	319.92	382.46	5.00	707.38
Miscellaneous	142.76	18.90	26.50	188.16
Bank loan repaid	1,000.00			1,000.00
Bank interest and discount	33.17			33.17
To Schools and Colleges			3,986.93	3,986.93
Total disbursements	$5,848.98	$2,611.41	$4,046.04	$12,506.43
Balance on hand 10-31-39	$ 382.23	$ 58.68	$ 460.51	$ 901.42

We make the following recommendations for election by the Conference:

1. **Trustees—**

Birmingham-Southern College:

For One Year—J. W. Frazer, Tupper Lightfoot, L. B. Whitfield, H. W. Rice.
For Two Years—E. R. Malone, M. M. McCall, E. C. Moore, D. P. Slaughter.
For Three Years—S. M. Baker, O. V. Calhoun, F. F. Earle, T. E. Knight.

Huntingdon College:

For One Year—O. S. Welch, W. H. Thomas, O. E. Rice, Miss Bessie Teague.
For Two Years—R. R. Ellison, E. P. Flowers, W. M. Curtis, A. F. Delchamps.
For Three Years—J. C. James, A. F. Bullard, D. H. McNeal, B. H. Matthews.

Seashore Methodist Assembly:

W. D. Agnew, O. G. Pope, W. E. Kennedy, E. R. Rencher.

2. **Institutional Appointments—**

Professor, Scarritt College—Albert E. Barnett.
Professor, Florida Southern College—T. P. Chalker.
Director Wesley Foundation, A. P. I.—Franklin S. Moseley.

3. **Commission Members—**

Town and Country Commission—A. B. Carlton.
Joint Committee on Rural Work—J. R. Helms, E. B. Norton.

4. **Board Members—**

Jurisdictional Board of Education—C. M. Dannelly, A. E. Middlebrooks.

5. **Employed Staff, Conference Board of Education—**

Executive Secretary—A. E. Middlebrooks.
Extension Secretary—C. A. Corbitt.

6. **Volunteer Staff, Conference Board of Education—**

Director of Children's Work—Mrs. J. P. Walton.
District Directors of Children's Work—
Dothan, Mrs. J. P. Walton.
Greenville, Mrs. Ralph Lazenby.
Greensboro, Mrs. Ellis Andrews.
Marianna, Mrs. A. D. Williams.
Mobile, Mrs. H. R. Cogburn.
Montgomery, Mrs. G. W. Kerlin.
Pensacola, Mrs. J. H. Floyd.
Selma, Mrs. B. I. Hughen.
Troy, To be supplied.

District Directors of Young People's Work—

Dothan, William Cawthon.
Greenville, To be supplied.
Greensboro, Mrs. H. S. Thomas.
Marianna, Woodrow Wilson.
Mobile, To be supplied.
Montgomery, Miss Phyllis Wilson.
Pensacola, Mrs. Charles Walker.
Selma, Mrs. W. C. Carter.
Troy, Miss Elizabeth Bush.

District Directors of Adult Work—

Dothan, Rev. A. B. Carlton.
Greenville, Rev. E. A. Childs.
Greensboro, Rev. D. C. Whitsett.
Marianna, Rev. F. G. Hastings.
Mobile, Rev. L. B. Green.
Montgomery, Rev. W. B. Atkinson.
Pensacola, To be supplied.
Selma, Rev. B. I. Hughen.
Troy, To be supplied.

D. P. SLAUGHTER, President.
A. B. CARLTON, Secretary.

Resolution—D. P. Slaughter presented a resolution relative to the establishing of a minimum scale of preachers' salaries. On motion, the resolution was referred to a Special Committee comprised of D. P. Slaughter, J. F. McLeod, and B. F. Marshall for reconsideration.

Christian Education—C. M. Dannelly read report No. II of the Board of Christian Education. Dr. Hubert Searcy, President Huntingdon College, and E. R. Malone, layman from Pensacola, were presented and addressed the Conference in the interest of

Huntingdon College, speaking to Report No. II. The report was adopted as follows:

WHEREAS, the Huntingdon College Forward Movement authorized by the Alabama Conference of the Methodist Episcopal Church, South, in its 1938 session, is still in progress, and

WHEREAS, this Movement is of vital importance to this College,

BE IT THEREFORE RESOLVED, That the Movement be continued until its full objectives have been reached; and

BE IT FURTHER RESOLVED, That each District, Pastoral Charge and Church be urged to secure its quota as early as possible in the calendar year of 1940.

D. P. SLAUGHTER, President.
A. B. CARLTON, Secretary.

Next Session—W. C. Cowart moved that the Presiding Bishop be requested to set the date of the next session of this Conference so as to include the last week in October. J. T. Ellison offered to amend the motion so as to read, "the last week in October or as near thereto as possible." The amendment carried and the motion prevailed as amended.

W. C. Cowart moved that the Presiding Bishop be requested to convene the next session of our Conference on Tuesday and adjourn on Friday. The motion did not prevail.

Memorials—J. F. McLeod read for concurrence and passage the Report of the Committee on Memorials to the Jurisdictional and General Conferences as follows:

MEMORIAL NO. 1:

The Alabama Conference memorializes the Jurisdictional Conference not to remove West Florida from the Alabama Conference, but to allow that part of West Florida now in the Alabama Conference to remain a permanent part of this Conference.

RESOLUTION AND MEMORIAL NO. 2:

It is our deliberate conviction that our several Methodist Conference Organs should be maintained and strengthened in every case where sufficient support can be secured, either from the present patronizing Conferences, or by the combined support of several contiguous Conferences. Such action we believe to be vital to the largest success and progress of our Methodism.

Therefore we urge that the Commission appointed to consider the whole matter of the Methodist Church Press recommend to the General Conference such action as will conserve the interests of the several Advocates that are the recognized organs of one or more Annual Conferences; and hereby memorialize the General Conference to the same effect.

MEMORIAL NO. 3:

WHEREAS, the Home and Foreign Missionary Enterprise in the former Methodist Episcopal Church, South, has been a most impressive and successful agency for the promotion of Christian Missions at home and abroad; and

WHEREAS, It has provided education in missions for hundreds of thousands of our people through the Church School; and

WHEREAS, Through the regular systematic contributions made on this Sunday approximately $240,000 per annum, or $20,000 per month, has been collected in small amounts and without pressure;

THEREFORE, BE IT RESOLVED, That the members of the Alabama Conference of the METHODIST CHURCH do hereby earnestly petition the General Conference to make provision for the continuance of this special day and that the Board of Education, through the Division of the Local Church, be charged with the responsibilty of promoting this day.

MEMORIAL NO. 4:

The Boards of Missions and Church Extension and Education of the Alabama Conference of The Methodist Church request the Annual Conference to memorialize the General Conference meeting in Atlantic City April, 1940 to change paragraph number 1068 of the 1939 Discipline entitled "District Missionary Institutes" to read "These Institutes may be exclusively missionary in character and separated from all other causes and interests and the program may deal exclusively with missionary matters, as the Conference Board of Missions and Church Extension shall determine."

MEMORIAL NO. 5:

RESOLVED, That this Annual Conference memorializes the General Conference to so change the regulations of a minister performing the marriage ceremony for divorced parties that the privilege be forbidden except in case of innocent parties who have been divorced for the one Scriptural cause.

These Memorials were unanimously adopted.

Christian Literature—H. E. Wilson, Jr., read the report of the Board of Christian Literature. Dr. Foster K. Gamble, Editor of the Alabama Christian Advocate, was presented and spoke to the report. Bishop Decell also addressed the Conference in the interest of the Advocate. The report was adopted as follows:

Realizing the important part that Christian Literature has played in the ongoing of our Methodism throughout her history, we urge even a wider use of this great agency in the new day of opportunity upon which United Methodism has entered.

We recommend the observance of Bible Sunday on December 10th and call upon all people to give a more serious study to the Holy Scriptures and to the literature of our Church which enables them to understand and appropriate the Bible in their own lives.

We are rejoiced to learn of the continued success of the Methodist Publishing House, both in its financial management and in the wide circulation of its varied output. We mention with appreciation the check for $2,941.20 received from the profits of the House for the Conference Claimants of the Alabama Conference. We urge that all our Church Schools use our own Methodist literature and that our Methodist people patronize our Publishing House in the purchase of books, periodicals and other forms of literature.

We heartily commend the Christian Advocate, the World Outlook, the Christian Home, The Pastor, the Epworth Highroad and the varied and well prepared Church School literature issued by our Publishing House, with the hope that they may have the wider circulation which they deserve.

We especially recommend the use of The Upper Room in all homes of our people as a means of restoring the neglected family altar to its proper place.

Concerning the Alabama Christian Advocate we make the following recommendations:

(1) That the Alabama Christian Advocate be recognized as the official organ of the Alabama Conference of the Methodist Church;

(2) That the following be elected as members of the Board of Directors for the number of years indicated: B. F. Marshall, one year; T. D. Samford, two years; E. W. Berry, three years; G. Stanley Frazer, four years; R. P. Cochran, five years.

(3) That District Superintendents, Pastors and Laymen throughout the Conference co-operate heartily with the Editor and Business Manager in his plans for increasing the circulation of The Advocate, every District and Charge striving to reach the minimum goal of "One Advocate for Every Ten Members."

W. C. COWART, Chairman.
H. E. WILSON, Jr., Secretary.

Committee on Resolutions of Thanks—A Committee on Resolutions of Thanks was announced by the Chair as follows: J. F. McLeod, Mrs. B. B. Ross, Fred Davis.

World Service and Finance—F. G. Hastings read reports No. I and II of the Commission on World Service and Finance. The reports were adopted as read, and are here given:

REPORT No. 1

The Commission on World Service and Finance recommends an appropriation of $1,000.00 for the work of the Board of Temperance of the Alabama Conference for the year of 1940 and requests that this appropriation be made by the General Board of Temperance of the Methodist Church.

REPORT No. 2.

Distribution of the General and Conference asking to the several districts of the Conference:

District	Gen. Work	Conf. Work	Total
Dothan	$ 7,223	$ 7,340	$14,563
Greensboro	6,482	6,587	13,069
Greenville	6,773	6,883	13,656
Marianna	6,750	6,860	13,610
Mobile	7,986	8,115	16,101
Montgomery	8,985	9,124	18,109
Pensacola	7,259	7,377	14,636
Selma	6,944	7,057	14,001
Troy	6,550	6,657	13,207
Totals	$64,952	$66,000	$130,952

Allocations of the Conference Funds to the several Boards of the Conference:

Boards	Amount	Ratio.
Missions and Church Extension:		
(1) Missions	$13,000	.19696
(2) Church Extension	2,800	.04243
Huntingdon College	12,000	.18182
Christian Literature	2,000	.03031
Christian Education	18,000	.27273
Hospital Board (Continued)	5,000	.07575
Lay Activities	500	.00757
Hospital Debt (Conference Notes)	9,700	.14696
Episcopal Residence Fund	800	.01213
Investigating Committee	200	.00303
Conference Entertainment	2,000	.03031
Total	$65,000	1.00000

Amounts allotted to the several districts for Jurisdictional and General Conferences expenses:

District	Jurisdictional	General
Dothan	$ 152	$ 152
Greensboro	150	150
Greenville	152	152
Marianna	150	150
Mobile	225	225
Montgomery	250	250
Pensacola	152	152
Selma	152	152
Troy	152	152
Total	$ 1,535	$ 1,535

The above amounts are due and should be paid by March 15th, 1940. As these are collected send them to Rev. W. H. Venters and he will send them to the proper places.

Amounts apportioned to the several districts for Conference Claimants:

District	Amount
Dothan	$ 890
Greensboro	796
Greenville	834
Marianna	830
Mobile	985
Montgomery	1,110
Pensacola	895
Selma	854
Troy	806
Total	$8,000

F. G. HASTINGS, President.

Woman's Missionary Society—Mrs. B. B. Ross spoke to the Conference, representing the Woman's Missionary Society of our Conference.

Collection—J. F. McLeod took an offering for Brother J. C. Phares amounting to $129.00.

Superannuate Homes—On motion, the Rules were suspended and O. D. Langston nominated members of the Board of Trustees of Superannuate Homes and they were elected as follows: O. L. Tompkins, Hartwell Davis, W. O. Brownfield, E. E. Anthony, O. D. Langston. The following members of the Board of Superannuate Homes were nominated by O. D. Langston and elected by the Conference: O. L. Tompkins, J. T. Ellison, E. B. Norton, J. R. Hudgens, A. T. Howard, W. O. Brownfield, E. R. Malone, Clayton Rogers, E. E. Anthony, O. D. Langston, Ex-Officio.

Temperance—L. B. Green read the report of the Board of Temperance and it was adopted as follows:

We feel that in this, the first report of our board, we can do no better than to acquaint our people with the official position of our Church, as stated in paragraph 1698 of the Discipline, as follows:

"The Annual cost of crime in money is figured in billions, but no estimate is adequate to cover the moral and spiritual price the nation pays. We deplore the enormous increase in criminal activities, responsibility for which rests largely upon indifferent citizenship and inadequate administration of and enforcement of law.

Gambling is a menace to business integrity; it breeds crime and is destructive of the interests of good government. The nation must rise in spiritual might in order to end this rapidly growing evil.

We stand unalterably opposed to the use of and the traffic in habit-forming drugs, and call for the strengthening of the arm of government, for better laws and their rigid enforcement against the whole traffic in narcotics. Concerned over the increase in the use of cigarettes, especially among youth, we urge them to repudiate the habit, and we protest against the misleading and suggestive advertisements for its promotion.

Papers, magazines, and books which offend common decency are on the increase. Sex immorality, low moral standards, and crime make such literature an ever threatening menace. By precept and example the sacredness of the human body must be brought home to youth, as they face life in a changing world.

We challenge the people called Methodists to have no part in the infamous liquor traffic. Repeal of National Prohibition has been a more ghastly failure than even its most consistent enemies predicted. The new saloon in its various guises is attended by shocking evils, unknown to the old saloon. One of the most tragic features of the whole debacle is that the toll of disaster falls most heavily upon youth.

Protection of its citizens is a function of the State. It is intolerable that any government, through participation in revenues, should be a party to a business which thrives upon the physical, social, moral, and spiritual decay of its people. Unless Christian and moral forces rally in united warfare against the evils attendant upon the legalized liquor traffic, we face an unprecedented era of debauchery and degradation.

Methodism has insisted that intoxicating liquor cannot be legalized without sin. Wine through the centuries has not ceased to be a mocker, traitorously destroying individuals and blighting society. Adequate relief can come only through total abstinence for the individual and effective prohibition by the State.

We are not unmindful of the cooperation given by other agencies, and commend the work of the Woman's Christian Temperance Union, the World

League Against Alcoholism, the Scientific Temperance Federation, the American Business Men's Research Federation, the Anti-Saloon League, and other similar organizations.

We declare for an intensified program of education and agitation on this vitally important matter, in order that there may be created a national conscience that will not longer tolerate the iniquitous liquor traffic."

Your Board further recommends:

(1) That on February 4, the day of our first Church school lesson on temperance in 1940, our pastors and Church school superintendents observe the day by emphasizing conditions and needs in Alabama, and include an offering for the work of the Alabama Temperance Alliance.

(2) That World Temperance Sunday, in October, be observed, as called for in paragraph 1204 in the Discipline.

(3) That this Annual Conference endorse and support the work of the Alabama Temperance Alliance.

Basis of Choice List for General and Jurisdictional.

Board: L. B. Green, O. L. Tompkins, C. T. Livingston.

LEMUEL B. GREEN, Secretary.

Special Committee—D. P. Slaughter read the report of the special Committee on Minimum Salaries as follows:

"Your Committee feels that this whole matter is too important for hasty action, and therefore we recommend that a commission be appointed by the Bishop composed of five members to study the whole matter of minimum salaries of ministers of the Alabama Conference and bring a report for the consideration of the 1940 Conference.

D. P. SLAUGHTER, J. F. McLEOD, B. F. MARSHALL, Committee.

The report was adopted.

Conference Lay Leader—Zebulon Judd was elected Conference Lay Leader.

Conference Treasurer—W. H. Venters was elected Conference Treasurer.

Golden Cross Director—S. T. Trotter was elected Golden Cross Director.

Introductions—Rev. A. S. Boyd and Mr. G. C. Stokes from the Mississippi Conference and Rev. W. Earl Hotalen of the North Alabama Conference were introduced to the Conference. Rev. H. C. Chapman, Director of Evangelism in the Colored Methodist Church, was introduced and took a collection for his work amounting to $45.21.

Conference Treasurer's Report—W. H. Venters filed the report of the Conference Treasurer for record, and G. W. Kerlin filed the report of Statistical Secretary for record.

TREASURER'S REPORT

Dec. 2, 1939

RECEIPTS:			$50,498.26
DISBURSEMENTS:			
General Work:			
Administrative Fund	2,953.00		
American Bible Society	276.16		
Assemblies	172.76		
Federal Council of Churches	80.62		
Church Extension	1,591.03		
Christian Education	3,688.76		
Theological Schools	1,544.92		
Scarritt College	67.54		
Youth Crusade	360.22		
Lay Activities	495.78		
Board of Finance	1,097.40		
Missions	9,893.10		
Negro Work	814.08		
Treasurer's Expense	297.00	23,332.37	
Conference Work:			
Church Extension	$ 840.23		
Huntingdon College	3,516.28		
Christian Literature	602.37		
Board of Finance	4,959.22		
Christian Education:;			
Schools and Colleges	2,808.97		
Local Work	2,638.29		
Missions	3,908.76		
Hospital Board	3,013.12		
Lay Activities	210.65		
Hospital Bond Fund	3,300.00		
Expense Secretary's Office	750.00		
Treasurer's Expense	297.00	$ 26,644.89	
Balance		321.00	
			$50,498.26

W. H. VENTERS, Treasurer.

STATISTICAL REPORT

1938-39

Question 25—What is the number of districts, of pastoral charges and of societies in this Conference?

Answer Districts, 9.
Pastoral charges, 185.
Societies, 674.

Question 26—What is the number of members, how many have been received this year on profession of faith, how many been licensed to preach, and what is the number of local preachers?

Answer Members, 95,737.
Profession of faith, 2,883.
Licensed, 16.
Local preachers, 108.

Question 27—How many infants and how many others have been baptized during the year?

Answer Infants, 608.
Others, 1,939.

Question 28—How many Churches have organized Local Boards of Christian Education?

Answer Local Church Boards, 215.

Question 29—What si the number of Church schools, officers and teachers?

Answer Church Schools, 494 1-3.
Officers and teachers, 4,952.

Question 30—What is the number of Church school pupils enrolled?

Answer Childen's Division, 14,878.
Young People's Division, 13,853.
Adult Division, 16,587.
Total, 45,318.
Total enrollment, including Officers and teachers, 50,270.

Question 30—How many Churches have week-day meetings with the children, and how many have vacation schools?

Answer Week-day meetings, 67.
Vacation schools, 120.

Question 32—What is the number of Woman's Missionary Societies, and what is the number of members of the same?

Answer Societies, 261.
Members, 7,638.

Question 33—What is the number of Wesley Brotherhoods, and of Wesley Brotherhood members?

Answer Brotherhoods, 1.
Members, 75.

Question 34—What is the number of members enrolled in the Fellowship of Stewardship?

Answer Members enrolled, 79.

Question 35—What are the educational statistics?

Answer Institutions, 2.
Teachers, 90.
Students, 1,528.
Value of property, $2,465,996.
Endowment, $1,200,000.
Indebtedness, $167,000.

Question 36—What are the orphanage statistics?

Answer Orphanages, 1.
Officers and teachers, 14.
Children in orphanages, 151.
Money expended, $35,542.
Value of property, $145,095.
Indebtedness, none.

Question 37—What are the hospital statistics?

Answer Hospitals, none.

Question 38—What has been contributed for the following causes?

Answer

American Bible Society	$ 276.16
Assemblies	172.76
Christian Education	9,125.02
Church Extension	2,431.26
Federal Council	80.62
Board of Finance	6,056.62
General Administrative Fund	2,953.00
Lay Activities	706.43
Missions	13,801.86
Negro Work	814.08
Theological Schools	1,544.92
Woman's Missionary Society, Local Work	33,793.00
Woman's Missionary Society, Conference Treasurer	28,879.00
From the Golden Cross enrollment	24.00

Question 39—What has been contributed for the support of the ministry?

Answer Presiding elders, $35,874.
Preachers in charge, 263,255.
For Conference Claimants, 7,361.
Superannuate endowment fund, 156.

Question 40—What is the grand total contributed for all purposes from all sources in this Conference this year?

Answer Grand total, $768,151.

Question 41—What is the number of houses of worship, their value, and the amount of indebtedness thereon?

Answer Houses of worship, 649.
Value, $4,594,289.
Indebtedness, 127,420.

Question 42—What is the number of parsonages, their value, and the amount of indebtedness thereon?

Answer District parsonages, 8.
Value, $58,000.
Indebtedness, 11,340.
Parsonages belonging to pastoral charges, 161.
Value, $708,185.
Indebtedness, 15,260.

Question 43—What amount of insurance is carried on Church property, and what amount has been paid out in premiums?

Answer Insurance, $1,859,975.
Premiums paid, 11,486.

Question 44—How many churches and parsonages have been damaged or destroyed during the year, what is the amount of damage, and what has been collected therein?

Answer Churches damaged, 3.
Parsonages damaged, 3.
Churches destroyed, 1.
Parsonages destroyed, 1.
Amount of damage, $4,508.
Collected thereon, 2,408.

Question 45—What is the number of superannuate homes, and what is their value?

Answer Homes, 9.
Value, $18,400.

Missions and Church Extension—E. B. Paul read the reports of the Board of Missions and Church Extension and they were adopted as follows:

REPORT NO. 1—BOARD OF MISSIONS AND CHURCH EXTENSION.

The following appropriations have been approved for the several Mission Charges and ordered paid quarterly:—

Dothan District		
Ashford	$ 50.00	
Coffee Springs	75.00	
Daleville	75.00	
Taylor	75.00	$ 275.00
Greensboro District		
Coatopa	125.00	
Heiberger	50.00	
Silas	100.00	
Lisman	50.00	
Lower Peach Tree	75.00	$ 400.00
Greenville District		
Bolling	$ 100.00	
Sandy Ridge	100.00	
Sepulga	$ 150.00	$ 350.00
Marianna District		
Freeport	$ 50.00	
St. Andrews Mission	75.00	
Vernon	50.00	
Wausau	75.00	
Wewahitchka and Mission	150.00	$ 400.00
Mobile District		
Coffeeville	$ 75.00	
St. Stephens	50.00	

Suggsville	50.00	
Deer Park and Yellow Pine	75.00	$ 300.00
Montgomery District		
Highland Gardens	$ 200.00	
La Place	50.00	
North Montgomery	$ 125.00	$ 375.00
Pensacola District		
Barrineau Park	$ 125.00	
Elizabeth Chapel	125..00	
Jay Mission	100.00	$ 350.00
Selma District		
Chilton Circuit	$ 50.00	
Wilcox Circuit	50.00	
Titus Circuit	60.00	$ 160.00
Troy District		
Perote	$ 75.00	
Pike Circuit	150.00	
Pittsview	50.00	
Salem	100.00	
Shady Grove	75.00	$ 450.00
CONFERENCE AT LARGE		
Cajan Mission—Salary	$ 500.00	
Cajan Mission—Rent	125.00	
Leadership School	150.00	
Rural Extension Secretary	300.00	
Cultivation and Promotion—		
District Secretaries	100.00	
Missionary Council and Institutes	$ 250.00	$1,425.00
Grand Total Appropriated		$4,485.00

REPORT NO. 2—BOARD OF MISSIONS, CHURCH EXTENSION SECTION:

DONATIONS

Sylvan Grove Church, Dothan District	$100	
St. Andrews Church, Marianna District	75	
Farm Hill Church, Pensacola District	50	
Chisholm Church, Montgomery District	50	Parsonage
Forest Home Church, Greenville District	25	Parsonage
Ashford Church, Dothan District	50	Parsonage
Byrds Chapel, Mobile District	150	
Wallsboro, Selma District	50	
Galilee Church, Marianna District	50	Parsonage

Galilee Church Loan approved in sum of $250.

RECOMMENDED TO GENERAL BOARD

Tallassee donation $1,000 to be made if and when the entire amount of their loan is paid.

Byrd's Chapel donation of $200 recommended.

We are glad to report that the loan accounts are in good shape in both Conference and General Boards.

Our donation fund is necessarily small, and the suggestion is offered that we finance our Church extension program by loans rather than donations where at all possible.

W. H. McNEAL, President.
ADGER MOORE, Secretary.

Following report submitted by the Treasurer of the Board of Church Extension of the Alabama Conference of the Methodist Episcopal Church, South:

Balance on hand from last year		$123.95
Received from Conference Treasurer		435.83
Total		$559.78
Disbursements:		
Expense Executive Committee	$ 47.65	
Expense President and Secretary to Gen. Board	55.00	
Treasurer's Bond	5.00	
Stationery, Telegrams, Phone Calls, Stamps, Etc.	11.60	
Total	$119.25	
Balance on hand	$440.53	$559.78

D. L. FOLSOM, Treasurer.

We request the reappointment of J. F. McLeod as Conference Missionary Secretary.

We heartily endorse the Church Committee for China Relief as organized by the Federal Council of Churches and urge Conference-wide cooperation.

Dates and places approved for District Missionary Institutes are as follows:

Jan. 29 Montgomery, Forest Avenue.
Jan. 30 Troy, Brundidge.
Jan. 31 Dothan, Ozark.
Feb. 1 Marianna, Chipley.
Feb. 2 Pensacola, Gadsden Street.
Feb. 5 Mobile, Dauphin Way.
Feb. 7 Greensboro, Greensboro.
Feb. 7 Selma, Church Street.
Feb. 8 Greenville, Greenville.
Hour of meeting, 9:30 a. m.

We recommend N. B. McLeod, and A. C. Rogers, lay, for nomination to membership on both the General Conference Board of Missions and Church Extension and the Jurisdictional Conference Board.

W. H. McNEAL, President.
E. B. PAUL, Secretary.

Bible Board—O. G. Pope read the report of the Bible Board and it was adopted as follows:

Your committee on the American Bible Society is happy to make the following report on the 123rd year of continuous scripture ministry rendered by the Society, whose foremost object is to encourage a wider circulation and study of the Holy Scripture.

Each year the Society is more effectively adapting itself to the demands and opportunities of these significant days. New publications are being issued and new translations made. Thousands of embossed volumes in Braille have been distributed in many languages and systems. Counsel and guidance constantly go out from the Bible House to isolated missionaries engaged in translation work.

This committee would call attention to the valuable aids obtained from the Society for magnifying the Bible and its use. Pamphlets, leaflets, stereoptican lectures, Scripture exhibits, and posters are all available, many such aids being free.

Your committee respectfully presents the following resolutions:

WHEREAS, the work of the American Bible Society in translating, publishing, and distributing the Bible is of great importance in the life of the Churches and is indispensable to the whole Missionary enterprise, be it resolved:

FIRST: That we express our hearty endorsement of the activities of the Society in deepening interest in the Bible and making it more generally the common possession of humanity.

SECOND: That inasmuch as Sunday, December 10th has been designated as Universal Bible Sunday, ministers and Churches here represented take advantage of the cooperation offered by the Society in furnishing assistance, plans, and material, and plan for a worthy observance of the day.

THIRD: That our people seek to give fresh attention to the study of the Holy Scriptures and exalt the Bible as a source of our choicest heritage in art, literature, music, personal freedom, social opportunity, political promise, and spiritual and religious power, urging that the Churches and members assume their share of responsibility for a wider distribution of the Bible. That our people may reap daily dividends from this invaluable Spiritual Treasure.

FOURTH: That since our Church gives only 1:15 per cent of its Benevolences for General Work to the American Bible Society, we urge that each local Church strive to always pay 100 per cent on Benevolences.

V. C. HERNDON, Chairman.
O. G. POPE, Secretary.

C. P. Roberts filed the report of the Board of Finance as follows:

BOARD OF FINANCE

RECEIPTS:

Amount received from former Treasurer	$ 206.89
Mother's Day Offering	5.10
From J. G. Hick's Memorial Fund	170.00
Received from Publishing House	2,941.20
Received from General Board of Finance	2,226.81
Received from Conference Treasurer	4,959.22
Total	$10,509.22

DISBURSEMENTS:

Funeral Expenses	$ 150.00
Office Expense	11.84
Conference Claimants	10,156.20
Balance in Treasury	191.18
Total	$10,509.22

(The difference between amount brought forward and amount received from former Treasurer of $9.00 was paid by former Treasurer on order of Executive Committee.)

R. K. JONES, Treasurer.

BOARD OF FINANCE ALABAMA CONFERENCE—1939
DISTRIBUTION TO CLAIMANTS

In the distribution of funds the basis is: For Superannuate Members of the Conference each year of active service amounts to $4.20; for Widows of Preachers each year of active service amounts to $2.80. In any case where the appropriation exceeds the amount based on this calculation, the Claimant has received special consideration and the appropriation has been increased from the funds set aside for that purpose.

SUPERANNUATES

Name Address	Years Service	Amount General Board	Amount Conf'ce Board
Bates, C.—Autaugaville, Ala.	46	$95.22	$193.20
Budd, J. W.—Greenwood, Fla.	36	74.52	151.20
Cornell, C. A.—St. Andrews, Fla.	45	93.15	189.00
Coxwell, R. J.—Eutaw, Ala., P. O. Box 243	29	60.03	150.00
Ellisor, D. F.—Route 2, Mobile, Ala., Box 142	44	91.08	184.80
Ellisor, W. T.—DeFuniak Springs, Fla.	47	97.29	197.40
Foster, R. A.—Brantley, Ala.	49	101.43	205.80
Gibson, J. W.—R. F. D. 6, Clanton, Ala.	17	35.19	125.00
Glenn, J. M.—Midway, Ala.	44	91.08	184.80
Griffin, J. M.—103 Commonwealth Court Dothan, Ala	24	49.68	125.00
Guthrie, P. M.—101 B. Palmetto St., Montgomery, Ala.	48	99.36	201.60
Hamner, J. W.—Smith Station, Ala.	34	70.38	142.80
Haskew, D. W. Chipley, Fla.	36		151.20
Jones, G. W.—Louisville, Ala.	45	93.15	189.00
Kersh, J. D.—R. F. D. 3, Troy, Ala.	50	103.50	210.00
Lowrey, F. M.—Ft. Deposit, Ala.	35		146.00
Moody, R. A.—Route 2, Dothan, Ala.	45	93.15	189.00
Northcutt, J. E.—31 Winthrop Court, Montgomery, Ala.	34	70.38	142.80
Phares, J. C.—Citronelle, Ala.	25	51.75	125.00
Roberts, E. W.—Box 360, Selma, Ala.	39	80.73	180.00
Rush, C. A.—Route 2, Atmore, Ala.	50	103.50	210.00
Segers, A. P.—Fort Deposit, Ala.	31	66.24	130.20
Tally, C. S.—Panama City, Fla.	44	91.08	184.80
Tate, J. B.—Brundidge, Ala.	38	78.66	159.60
Threadgill, H. C.—Andalusia, Ala.	46		193.20
Trotter, J. B.—Ramer, Ala.	40		168.00

Welch, O. S.—118 College St., Montgomery, Ala.	43	89.01	180.60
Williams, G. K.—106 Chestnut St., Demopolis, Ala.	37	76.59	180.00
Williams, R. C.—Hurtsboro, Ala.	29	62.10	125.00

WIDOWS

Adams, Mrs. T. L.—Loachapoka, Ala.	8	12.42	40.00
Albright, Mrs. T. D.—8010 Sixth Ave., No., Birmingham, Ala.	6	8.28	40.00
Atkinson, Mrs. C. P.—107 Lamar St., Macon, Ga.	28	38.64	78.40
Bancroft, Mrs. Walker—Elba, Ala.	45	62.10	126.00
Barnes, Mrs. D. W.—512 S. Court St., Montgomery, Ala.	11	15.18	40.00
Barrow, Mrs. T. B.—Brewton, Ala.	29	40.02	81.20
Breedlove, Mrs. J. W.—Foley, Ala.	30	41.40	84.00
Calhoun, Mrs. G. M.—636 S. Perry St., Montgomery, Ala.	9	12.42	40.00
Coleman, Mrs. E. W.—Greenwood, Fla.	34	46.92	95.20
Collins, Mrs. J. E.—Campbellton, Fla.	2	2.76	40.00
Connerly, Mrs. W. P. H.—Care Mrs. W. Y. Pruitt, Bronwood, Ga.	26	35.88	107.80
Cox, Mrs. W. M.—310 Plateau Ave., DeFuniak Springs, Fla.	24	33.12	67.20
Crawford, Mrs. E. L.—2955 Tilden, N. W., Washington, D. C.	20	27.60	56.00
Dannelly, Mrs. E. A.—Perote, Ala.	17	23.46	47.60
Dannelly, Mrs. J. M.—321 Mabry St., Selma, Ala.	45	62.10	126.00
Davis, Mrs. T. F.—Care J. T. Winningham, Fairfax, Ala.	2	2.78	40.00
Dismukes, Mrs. D. B.—Union Springs, Ala.	21	28.98	58.80
Easley, Mrs. A. A.—Beatrice, Ala.	3	4.14	40.00
Ellis, Mrs. H. M.—142 Cary St., Auburn, Ala.	11	15.18	80.00
Ellison, Mrs. H. S.—1044 S. Hull St., Montgomery, Alabama	40	55.20	112.00
Evans, Mrs. M. R.—Care Mrs. Gladys Evans Mock, 167 Louiselle St., Mobile, Ala.	19	26.22	53.20
Feagin, Mrs. J. F.—Grove Hill, Ala.	22	30.36	61.60
Fincher, Mrs. T. P.—616 Majorca Ave., Coral Gables, Fla.	17	23.46	47.60
Fisher, Mrs. George F.—314 Sixth Ave., South, Wauchula, Fla.	2	2.76	40.00
Floyd, Mrs. W. F.—Box 864, Andalusia, Ala.	26	35.88	72.80
Gibson, Mrs. S. J.—Milton, Fla.	24	33.12	67.20
Gibson, Mrs. W. E.—6704 Taliaferro Ave., Tampa, Fla.	10	13.80	40.00
Goodman, Mrs. O. J.—305 Hampton St., O. P., Montgomery, Alabama	30	41.40	84.00
Grant, Mrs. M. E.—Route 3, Brantley, Ala.	8	11.04	40.00
Hartzog, Mrs. D. J.—Care Mr. Jarvis, First National Bank, Mobile, Ala.	22	30.36	61.60
Holloway, Mrs. J. H.—501 So. Railroad Ave., Opelika, Ala.	22	30.36	61.60
Holt, Mrs. M. H.—607 Cloverdale Road, Montgomery, Ala.	21	28.98	58.80
Howington, Mrs. A. F.—Jay, Fla.	22	30.36	61.60
Johnson, Mrs. H. T.—208 Troy St., Dothan, Ala.	41	56.58	114.80
Jones, Mrs. A. V.—Care Dorsey C. Waite, Salitpa, Ala.	23	31.74	64.40

Keener, Mrs. J. O.—2704 Gallatin Road, Nashville, Tenn.	19	26.22	53.20
Kersh, Mrs. W. C.—Care F. Gehring, Oakdale, La.	4	5.52	40.00
Lathram, Mrs. L. P.—324 Magnolia Ave., Panama City, Fla.	34	46.92	95.20
Mason, Mrs. J. M.—427 First Ave., Albany, Ga.	39	53.82	109.20
McGehee, Mrs. O. C.—1157 Church St., Mobile, Ala.	37	51.06	103.60
McGehee, Mrs. R. B.—444 West Magnolia, St., Auburn, Ala.	13		40.00
McGlaun, Mrs. J. R.—Greensboro, Ala.	42	57.96	117.60
Meigs, Mrs. B. E.—Saucier, Miss.	12	16.56	40.00
Menefee, Mrs. J. W.—317 Montrose St., Lufkin, Texas	15	20.70	42.00
Miller, Mrs. W. G.—Robertsdale, Ala.	24	33.12	67.20
Motley, Mrs. Chas H.—212 Fulton St., Mobile, Ala.	23	31.74	64.40
Myrick, Mrs. H. H.—502 Church St., Mobile, Ala.	16	22.08	44.80
Nelson, Mrs. J. B.—239 So. Three-Notch St., Troy, Ala.	26	35.88	72.80
Parrent, Mrs. W. B.—Opelika, Ala.	16	22.08	44.80
Peterson, Mrs. F. M.—Montevallo, Ala.	27	37.26	75.60
Peterson, Mrs. J. A.—101 Forest Ave., Montgomery, Ala.	19	26.22	53.20
Pilley, Mrs. C. B.—884 Oakhill Ave., S. W., Atlanta, Ga.	43	59.34	120.40
Powell, Mrs. J. K.—Chipley, Fla.	19	26.22	53.20
Powers, Mrs. W. I.—Care Rev. J. F. McLeod, Greensboro, Ala.	7	9.66	40.00
Prince, Mrs. W. A.—Chipley, Fla.	23	31.74	64.40
Reid, Mrs. C. T.—602 Gamble St., Greenville, Ala.	11	15.18	40.00
Roberts, Mrs. J. P.—Rt. 1, Box 30, Mobile, Ala.	10	13.80	40.00
Roberts, Mrs. S. W.—Eutaw, Ala.	22	30.36	61.60
Robinson, Mrs. S. D.—13 Union St., Selma, Ala.	8	11.04	40.00
Rogers, Mrs. F. A.—9 Walnut St., Montgomery, Ala.	43	59.34	120.40
Roper, Mrs. G. M.—102 Virginia Ave., Montgomery, Ala.	19	26.22	53.20
Seale, Mrs. J. A.—402 Masselena Drive, Panama City, Fla.	40	55.20	112.00
Segrest, Mrs. W. B.—Pinckard, Ala.	23	31.74	64.40
Sellers, Mrs. A. L.—4928 6th Ave., care Dr. A. M. Sellers, Birmingham, Ala.	56	77.28	156.80
Shofner, Mrs. J. M.—185 Lake Morton Drive, Lakeland, Fla.	38	52.44	106.40
Sledd, Mrs. Andrew—144 Erie Ave., Decatur, Ga. (part year)	29	30.01	81.20
Spain, Mrs. J. B. K.—1444 Vine St., Denver, Colo.	24	33.12	67.20
Stough, Mrs. W. F.—458 S. Court St., Montgomery, Ala.	14	19.32	40.00
Stripling, Mrs. J. A.—717 Palmetto St., Montgomery, Ala.	25	34.50	70.00
Strout, Mrs. H. T.—516 N. Palafox St., Pensacola, Fla.	3	4.14	40.00
Turnipseed, Mrs. S. U.—Ramer, Ala.	29	40.02	81.20
Williams, Mrs. C. A.—Prattville, Ala.	39		109.20
Williams, Mrs. C. N.—Blountstown, Fla.	22	30.36	61.60

ORPHANS

Miss Mamie Abernethy—823 Gadsden St., Pensacola, Fla.	$35.00
Miss E. Howard Brown—1437 Monroe St., Mobile, Ala.	35.00
Miss Dorothy Dannelly—Care Mrs. E. A. Dannelly, Perote, Ala.	35.00
Miss Mary Hamer—Eldridge, Ala.	35.00
Miss May Heath—103 Rawls St., Enterprise, Ala.	35.00
Miss Mary Motley—29 Arborvale Road, Asheville, N. C.	35.00
Miss Clara Turner—2301 Ridgewood Drive, Atlanta, Ga.	35.00

Time—Time of adjournment was extended to complete the business of the morning session.

Minimum Salary—Bishop Decell named the following Committee to consider the matter of minimum salaries for preachers of this Conference and to report to the Conference of 1940: C. M. Dannelly, L. E. Nobles, J. F. McLeod, D. P. Slaughter, and C. P. Roberts.

Committee on Entertainment—On motion, Bishop Decell named the following as a Committee on Entertainment to find a place of meeting for the Conference of 1940 and to provide the necessary arrangements for that Conference: Dean L. L. Clifton, W. C. Mackey, and A. E. Shafer.

Journal—On motion, the Committee on Journal was granted permission to make report on the Journal at Memorial Session Sunday.

Minutes—On motion, permission was granted the Secretary to edit the minutes as found advisable.

Superannuate Homes—On motion of O. L. Tompkins, the Board of Superannuate Homes was ordered to arrange the schedule of occupancy of the superannuate homes. On motion of O. L. Tompkins, the bond for the Executive Secretary was set at $3,000.00.

Youth Crusade—John Howard, President of the Alabama Conference Young People, addressed the Conference in the interest of the Youth Crusade.

Adjournment—On motion, it was ordered that when we adjourn it be to meet at 2:00 o'clock P.M., Sunday Afternoon in Memorial Session. After the singing of the Doxology, the Conference adjourned with the Benediction by D. M. Pearson.

FOURTH DAY—MEMORIAL SESSION

Montgomery, Ala., Dec. 3, 1939.

Opening—Conference met in Memorial Session at 2:00 P. M. this day, Dr. J. E. Northcutt in the chair by appointment of the Bishop.

Devotional—After the singing of the Hymn, "Abide With Me," Rev. C. A. Cornell led in prayer.

Hymn No. 514, "Lead Kindly Light," was sung.

A Scripture lesson from Page 591 in the Hymnal was read responsively.

Hymn No. 521, "It Singeth Low in Every Heart," was sung.

Question 14—What preachers have died during the year?

Answer—C. A. Williams, R. B. McGehee, Andrew Sledd, J. P. Sanders.

Memoir of C. A. Williams was read by W. T. Ellisor.

Dr. W. D. Agnew read the memoir of Dr. Andrew Sledd.

The memoir of J. P. Sanders was read by I. W. Chalker.

J. W. Frazer read memoir of R. B. McGehee.

Several of the members of the Conference paid loving tribute to these departed brethren.

As the closing number of the program of this Memorial Service Mrs. Perry sang, "I Will Sing You a Song of That Beautiful Land." (See Memoirs.)

Chair—Bishop Decell took the chair.

Resolution—The report of the Committee on Resolutions was read by Mrs. B. B. Ross, as follows:

RESOLUTIONS OF THANKS

The Alabama Conference is most fortunate in holding its 1939 sessions in Montgomery, one of the historic centers of Methodism, a city of culture and sacred traditions. Especially has this historic Conference of United Methodism cause for felicitation in meeting in this beautiful, modern cathedral nearing completion under the wise leadership of the genial Conference host, Dr. O. E. Rice, at once the architect, contractor, and financier of this imposing edifice.

The entire membership rejoiced to be present at the history-making ceremony when the three Methodisms were merged into one.

The Conference wishes individually and collectively to express its appreciation to the women of the First Methodist Church who under their

efficient chairman, Mrs. Fitzhugh Lee, furnished daily appetizing luncheons and suppers for all.

To the other Methodist Churches of Montgomery thanks are expressed for their hospitality in opening their homes to the delegates and in lending dining-room equipment; and,

To the Highlands Gardens Methodist Church for the invitation to attend the corner stone laying exercises for their new church;

To the Press for interesting and wide publicity before and during the Conference;

To the Remington Rand Company for lending adding machines and to the Underwood Company for lending typewriters, thus assisting in forwarding the business of the Conference;

To Dr. Henry N. Snyder, President of Wofford College, for his informing and inspirational address;

To Dr. W. A. Shelton and Rev. W. E. Hotalen for stirring appeals for a crusade against the liquor traffic;

To Alabama's senator, Hon. Lister Hill, for his eloquent, historic address; and

To all other leaders whose work and addresses added interest to the Conference.

To Dr. and Mrs. Hubert Searcy and the faculty of Huntington College for the use of their chapel and for a most enjoyable reception when delightful converse was held,

To the Montgomery District Superintendent for his helpfulness,

To our Bishop Decell, who has presided over the deliberations with dignity, unfailing courtesy, and rare good humor,

To this Church, its pastor, its men and women all, we express appreciation for hospitality and many courtesies and we pray our Master's richest blessings may abide with them.

MRS. B. B. ROSS,
J. F. McLEOD,
FRED DAVIS,
Committee.

Journal—The Committee reported that they had read and approved the Journal of yesterday's sessions.

Question 18—What traveling preachers and what local preachers have been ordained deacons?

Answer—Traveling: Charles Bond Liddell, Hugh Emmett Wilson, Jr., John Bransford Nichols, Edward Lester Hardin and Cullen Bryan Wilson.

Local: None.

Question 20—What traveling preachers and what local preachers have been ordained elders?

Answer—Traveling: Philip Whatley Martin, Alton Brooks Tanton and Selman David Bradley.

Local: None.

Bishop Decell first ordained the Deacons, and then, assisted by four of the Elders present ordained the Elders, using the impressive Ritual Service of the Church.

Following is the Certificate of Ordinuation:

"I, J. Lloyd Decell, one of the Bishops of The Methodist Church, certify that on this 3rd day of December, 1939, at Montgomery, Alabama, I have ordained to the office of Deacon in the Church of God, John Bransford Nichols, Charles Bond Liddell, Edward Lester Hardin, Hugh Emmett Wilson, Jr., and Cullen Bryan Wilson, they having been unanimously voted worthy of and elected to this office by the Alabama Annuaul Conference of the Methodist Episcopal Church, South, at its final session on November 29, 1939;

"Also, at this same place and time, I have, with the assistance of four other Elders, ordained to the office of Elder in the Church of God, Philip Whatley Martin, Alton Brooks Tanton and Selman David Badley, they also having been unanimously voted worthy of and elected to this high office by the Alabama Annual Conference of the Methodist Episcopal Church, South, at its final session on November 29, 1939.

(Signed): J. LLOYD DECELL."

Section 52—Where are the preachers stationed this year?

Answer—After preliminary remarks, Bishop Decell read the list of appointments for the coming year. (See General Minutes.)

Adjournment—The Conference joined in singing the Doxology, and adjourned **sine die** with the Benediction by Bishop Decell.

J. Lloyd Decell

President.

Henry M. Andrews

Secretary.

MEMOIRS

EDITOR'S NOTE: The Memoir of C. N. Williams was read at the Memorial Session of last year, but in some regrettable way, was not published in the 1938 Journal—for which error suitable apologies have been made.

CHARLES NEWTON WILLIAMS

During the early hours of July 31st, 1938, the Great Creator opened the portals of Heaven and claimed one of His very own in the passing of Charles Newton Williams, beloved superannuated Methodist Minister, at his last earthly home in Blountstown, Florida.

A severe heart attack stilled the heart of the veteran itinerant preacher after a long siege of illness. He suffered several illnesses during the winter which greatly weakened him and on June 23rd he became ill and was never able afterwards to leave his bed.

Brother Williams was born in Jackson County, on August 9th, 1878. At the age of seventeen he married Miss Lula Taylor on September 27, 1905, and together this Christian couple marched shoulder to shoulder down the pathway of life, stalwartly helping each other along the way. To this union was added seven children, five of whom survive their father.

During his early life, Brother Williams was a tiller of the soil and it was in this occupation that he was engaged when God called him into His service to preach the gospel. During 1910 he was assigned to the Westville Circuit as a local preacher, and on December 7, 1911 he was admitted on trial into the Alabama Conference at its session in Pensacola. On December 5, 1913, he was admitted into full connection.

For twenty years he was in the active ministry. His appointments were: Coatopa, 1911-13; Heiburger, 1913-14; Coffee Springs, 1914-15; Ashford, 1915-18; Blountstown, 1918-22; Eufaula Circuit, 1922-25; Montgomery, Fifth Avenue, 1925-26; Vernon, 1926-30; Blountstown, 1930-31; Malone, 1931-33.

During 1933 his health became so bad that doctors ordered him to give up active work and in November of that year he was superannuated at the Dothan session of the Conference. Shortly afterward he came to Blountstown with his family to make his home among friends who welcomed him with open arms.

After his retirement from active service Brother Williams continued to preach and help those in need, despite the handicap of ill health and lack of means. On February 8, 1935, he was awarded a silver loving cup by the Blountstown Business Men's Club for the most popular outstanding service to the community during 1934.

Funeral services were held at the old family church at Salem near Graceville, Fla., on August 1st. Thirty-odd cars formed the long procession that escorted the body from Blountstown to the site of his early consecration. The large motorcade was met at the church by a vast outpouring of many hundreds of people who came by car, truck, wagon, excart, and horseback from miles and miles around. An estimated thousand people were present, attesting to the great love and esteem held for the deceased.

A greater man never lived in West Florida and South Alabama than Brother Williams. His pure life of service, his unselfish devotion to the needs of his fellowman regardless of station and creed, his kindly spirit of brotherliness, his unswerving loyalty to the Church, his thoughtfulness, and his utter unselfishness in every detail were the closest living examples of the embodiment of Christian virtue this section has ever witnessed.

Brother Williams lived a hard and difficult life, surrounded on every hand by disadvantage, poverty, sickness, and privation. Yet he was one of

the richest men we have ever known. His sublime faith in God and his warm love for suffering humanity made him stand out like a beacon of hope and a rock of unshakable strength. He lived closer to the Master he served so faithfully than anyone we have ever seen.

Thousands of individuals in West Florida and South Alabama can personally testify to the greatness of this humble man, who, without education and resources, did perhaps more personal good than any other individual who has lived in this section during the past generation. Throughout the community of Blountstown and up and down the rural areas in which he worked and helped others, people in every strata of life are exchanging glowing experiences which they had with Brother Williams—incidents of his unselfishness and loving service, acts of privation to help someone else, little acts of thoughtfulness and sympathy, personal evangelization and kind fatherly leadership in hours of sorrow.

The spirit of Brother Williams will long hover over the lengthy paths of his service. His example and the inspiration of his Christian life will live always in the hearts of countless thousands. Even as he helped many by specific acts of loving kindness, his influence will continue to bless and help people to find their way to God and to a better life. The ever-living influence of Brother Williams will stand for years on end as a living monument to his great life.

We who loved him more than words can express have a deep feeling of gratitude that we were given the privilege of knowing him and of sharing his benevolent influence. We are sincerely grateful to God that such a man came to live amongst us. His true worth can never be measured and the vast extent of his helpfulness and spiritual influence will never be known.

Surely the omnipotent heart of God was made happy as He opened the gates of His eternal Heaven to admit this familiar tall, stoop-shouldered, battle-scarred old warrior as he marched in from the earthly battlefield with victorious acclaim!

FRANCIS WILSON.

CHARLES ANDERSON WILLIAMS

Rev. Charles Anderson Wililams was born December 8, 1870, at Cureton's Bridge, near Headland in Henry County, Alabama, and died in the Superannuate Home in Prattville, Alabama, August 24, 1939. His father was William J. Williams, and his mother was Frances Lunsford. On December 29, 1897, Brother Williams was happily married to Miss Mary Dumas of Mobile, who survives him, and will continue to occupy the Home in Prattville.

To this union the following children were born:
Mary Clyde Williams, who died in 1918.
Obadiah D. Williams, now a member of the Alabama Conference.
William Francis Williams, living in El Paso, Texas.
Oscar Eugene Williams, Lowndesboro, Alabama.
Charles Anderson Williams, Jr., who died in 1911.
Katherine Lois Williams, now Mrs. V. G. Browder, Montgomery.
Hazel Elizabeth Williams, Prattville.

Mary DeVan Williams, President of the Student Body of Huntingdon College.

This is as fine a family of children as I have ever known. They render fine service to the cause of Christ wherever they live, and are a blessing to the earth.

While a boy, Brother Williams attended the schools of his community. He attended the old Southern University, Greensboro, Alabama, for five

years, and received the B. P. Degree in 1893, and the A. M. Degree in 1897. He was a good student, and made many friends while in college.

At the Opelika Conference in November 1938, Brother Williams retired from the active ministry, and moved to Prattville, where he resided to the end of his life. He attended church services whenever his health permitted, and his prayers and benedictions were a great blessing to the church and community. My association with him and his fine family was a real joy, and my books show that during the two years I was with him, I visited his home 137 times.

Brother Williams was converted and joined the church under the ministry of Rev. A. L. Sellers, who at the time was pastor of the Echo Circuit in Henry County. He was licensed to preach in May 1890 in old Sylvan Grove Church now a part of Daleville Circuit. He was admitted on trial in December 1897 at Union Springs, and into full connection in December 1899 at Mobile. He served with much success the following charges:

Elba, 1898; Magnolia, 1899; Faunsdale, 1900, 1901; Selma, Water Street, 1902; Summerfield, 1903; Newton, 1904, 1905; Brantley, 1906, 1907; Midway, 1908-1910; Pine Apple, 1911, 1912; Montgomery, Perry Street, 1913, 1914; Jackson, 1915; Monroeville, 1916-1919; Opp and Red Level, 1920; Eutaw and Moundville, 1921; Pine Apple, 1922-1924; Century and Flomaton, 1925; Phenix City, 1926; Elba, 1927; Blountstown, 1928; Hartford Station, 1929; Fort Deposit, 1930; Lowndesboro, 1931, 1932; Citronelle, 1933, 1934; East Brewton, 1935, 1936.

The records show that he served thirty-five years in the active ministry, and achieved much good for the Lord and the church. He served one hundred and seventy-one different congregations, and received on profession of faith seven hundred and forty-five, while eleven hundred and sixty joined the church under his ministry by certificate and otherwise. He raised $20,297.00 for building and repairing churches, and made a fine showing in collecting the benevolences. Many years his salary was overpaid, and it was seldom short. He was fine in committee work, and rendered much good service for the cause of the superannuate.

On August 25, the body of Brother Williams was carried to Mobile, Alabama, and on the 26th it was laid to rest in the family lot in beautiful Magnolia Cemetery to await the resurrection morning. The funeral was conducted by Dr. H. W. Rice, with the assistance of other ministers in Mobile. Rev. D. F. Ellisor made a short talk, and the ministers acted as pallbearers.

We shall miss him greatly, but know where to find him.

"Now the laborer's task is o'er;
Now the battle day is past;
Now upon the farther shore
Lands the voyager at last.
Father, in Thy gracious keeping
Leave we now Thy servant sleeping."

W. T. ELLISOR.

ROBERT BRUCE McGEHEE
March 29, 1884-July 26, 1939

While writing this memoir the author experienced conflicting emotions: grief for a comrade fallen; vexation at his inability to appraise the worth of a man like Bruce McGehee; gratitude for having known him; solemn joy over the prospect that somewhere in God's good time we shall meet him again. It is a devastating experience to lose the friend of a life time, to miss the familiar touch of his shoulder. Yet, it is a comforting and even

a cheering thought that those whom we have loved and lost are withdrawn from us just a little way, they still ours, we still theirs.

Dates, figures, names are more than impersonal items when they record the earthly pilgrimage of a beloved companion. As such they become the afterglow of bright days that are gone, the echoes of joyous hours that have passed, hallowed memories which we fondly cherish.

At Bingham, Alabama, March 29, in the year of our grace 1884, Robert Bruce McGehee was born. A date, the name of an infant, a place on the map of his native state! This is the first record in the annals of the life of a man who was to spend fifty-five years on this earth and to leave it a better place because he had sojourned here. What a goodly heritage! To have so lived that the places that knew him are sweeter and kindlier because he had walked there!

Robert Bruce McGehee was born of a noble family. His father, Dr. Oliver Clark McGehee, was one of the illustrious preachers of the Methodist Episcopal Church, South. His mother, whose maiden name was Mary Linton Henderson, was a daughter of one of Alabama's finest families, and, worthily did he honor the name he bore.

His schooling as well as his antecedents afforded him excellent equipment for the years in which he was to be engaged in educational work and for his subsequently rich and fruitful ministry. After completing the usual courses in the secondary schools he matriculated at the Southern University where he was graduated in 1905 with the degree of Bachelor of Arts. Following his graduation he taught for two years at the historic Barton Academy High School in Mobile, Alabama. In the spring of 1906 he was licensed to preach at the Mobile District Conference at Citronelle, having been recommended by the Quarterly Conference of St. Francis Street Church of which his father was the pastor. He entered Vanderbilt University in the fall of 1908 and was graduated from that institution in 1910 with the degree of Master of Arts. While at Vanderbilt University he was voted by his fellow students as the most popular man in the university, a rare and envied accolade, and a tribute to his winsome and magnetic personality.

From 1910 to 1912 he was a member of the faculty of the Columbia Military Academy at Columbia, Tennessee. So conspicuous was his success here that he launched an educational enterprise of his own, becoming the founder and Co-President of the Gulf Coast Military Academy at Gulfport, Mississippi, where he gave eight years of his life in building the school up to the splendid prestige it enjoys today. In 1923 he was made Superintendent of the renowned Georgia Miiltary Acadamy, at College Park, Georgia. He was to give two more years to the training of young men for which he had so marked an aptitude. as Executive Officer of the Riverside Military Academy at Gainsville, Georgia.

But through all these busy years the call to the ministry, the urge to preach the gospel of the Sinless Son of God, was never silent nor unheeded. So, abandoning the field of education where he had labored so well, he joined the Alabama Conference in the fall of 1926, and was appointed to the Methodist Church in Greensboro, Alabama, where he served for three years. His next pastorate was to the important post of the Auburn Church which he filled for six years, making an indelible impression on the faculty and students of that great college community. His next and last pastorate was Troy. In the midst of his fourth year at this church, on July 26, 1939, he was suddenly transferred to the Church Above. And the next day he was laid to rest in Montgomery, Bishop J. L. Decell being the chief officiant.

To a man of Bruce McGehee's character and tastes a home built on the foundations of love and beauty was a necessity, and the family of which he was to become the head was all that he could have wished. On October

4th, 1911, he was happily married to Miss Frances Herndon. It was a romance that never faded. Four children consecrated this union: Laura Francis, Mary Linton, Robert Bruce, Jr., Coleman Herndon. Theirs was a home of spontaneous and joyous affections, a home where so little was needed to be explained and so much was understood. His departure left broken hearts and blessed memories; yes, and a foretaste of a reunion in that good Country of which it is written in God's Word, "And He shall wipe away all tears from their eyes, for there shall be no more death . . ."

Bruce McGehee was one whom those who knew him will not forget nor cease to sorrow that he walks with us no more. There was nothing petty or mean in him. He walked through life a stalwart and kindly figure, quick to understand and ready to forgive, eager to encourage the weary and alert to help the forlorn. As a friend he was unstinted in his devotion, as the writer of this too poor a tribute knows so well. As a man there was so little in him to forgive and so much to love. As a minister he was a good soldier of Jesus Christ.

It was not evening when he left us; it was high noon. It is hard to understand why one as gifted as he was and with seemingly many years ahead for continuing his frutiful ministry should have departed so early. In the clearer light of heaven such mysteries will be revealed and comprehended. If our Conference is poorer without him, the Conference Above where Christ is the Chief Pastor and Bishop of our souls is richer because he has joined its shining ranks.

J. W. FRAZER.

MEMOIR

Andrew Sledd—1870-1939

In the death of Dr. Andrew Sledd, the Church lost one of its most loyal sons and the kingdom one of its most efficient workers. Words spoken now will not add to our appreciation of his worth, but they will give expression to the sense of loss which we have felt in his going.

Andrew Sledd was born in Lynchburg, Virginia, on November 7th, 1870. His father, Rev. R. N. Sledd, D.D., was a leader in the Virginia Conference, and one of the best known preachers in the Methodist Episcopal Church, South. Being possessed of a profoundly religous nature and being reared in such a home, it was probably inevitable that Andrew should eventually find his place in religious work, but his earliest love was for the classics, a love which never grew cold until the day of his death.

After having taken the A. B. and M. A. degrees at Randolph-Macon College in Ashland, Virginia, he went North for further graduate work. At Harvard University he took an M. A. in Greek, and then later at Yale he took his Ph. D. in Latin. To the end of his life he loved his Latin, and read it for the sheer joy of it.

Expecting to give his life to the teaching of classics, he accepted the chair of Latin at Emory College, Oxford, Georgia, in 1898. He remained in this position only four years, until 1902, but this was long enough for him to marry Miss Annie Florence Candler, only daughter of Bishop Warren Akin Candler, who before his election to the episcopacy was president of Emory College.

Leaving Emory College, Dr. Sledd became professor of Greek in Southern University, at Greensboro, Alabama, for one year, and then was made president of the University of Florida in the early days of the life of that institution. It is a matter of interest that a new building on the campus of the University of Florida was named for former President Sledd only a few weeks ago.

After five years at the University of Florida, he took his second college presidency, this time back at Southern University in Greensboro. He served there from 1910 till 1914. The General Conference of 1914 authorized the establishment of a new university east of the Mississippi River, and when its faculty was chosen, Andrew Sledd, who had no theological degree and had never attended a theological seminary, was the first man to be chosen. His interest in Greek was shifted from the classical to the New Testament area, and for a quarter of a century, until his death on March 16, 1939, he served as professor of New Testament Language and Literature in Emory University with a distinction well known to the entire church.

Though he started as a layman, it was natural that Dr. Sledd's deep religious interest should eventually bring him into connection with the official ministry of his church. While teaching in his first position, at Oxford, Georgia, he was licensed as a local preacher in 1898. Twelve years later, in 1910, he was admitted on trial into the Florida Conference. Moving to Alabama, he transferred his membership to the Alabama Conference, where he remained in full connection until his death. He was never in the regular pastorate. He supplied some churches for brief periods, and was in constant demand as a preacher for every kind of occasion. His clear and logical thought, his deep religious fervor, and his definite sense of commission made him powerful in the pulpit.

Dr. Sledd's religious life was so intense that it is not easy to write of it. He joined the church under his father's ministry at the age of fourteen, but religion was for him something far more profound than church membership and conventional morality. He achieved his religious peace through early struggle so intense as to be almost physically painful, and it left its mark on the rest of his life. As a result, religion was for him always experiential, and all scholarship and all church organization justified themselves only as servants of religion. Most of his preaching was organized around the Wesleyan doctrine of the Witness of the Spirit, and he often claimed jokingly that he had only one sermon.

In an unusual way, Dr. Sledd combined with this warmth of religious feeling an intellectual objectivity which at times seemed coldly analytic. Religion was to him devotion to truth as well as depth of emotion, and he was best known to the church at large, and specially to his pupils, for the exactness of his thinking and his utter abhorrence of shoddiness. His detestation of compromise amounted to a passion, and sometimes made it hard for him to understand or be patient with his brethren who lived on less heroic altitudes.

Dr. Sledd was at his prime during those years when the church was in the throes of its struggle to free itself from literalism and traditionalism, and it was inevitable that he, combining in such a remarkable way vital religious experience with uncompromising and vigorous loyalty to truth, should be thrust out into a place of leadership in that struggle. Many storms broke about his head, and he suffered more than many of his friends knew. For conscience' sake he sometimes stood almost alone as he saw his friends leave him. But he was sustained by a sense of his commission from the God of Truth, and before his death he had the joy of seeing the positions for which he had stood generally accepted, and the church he loved saved, partly through his efforts, from closing its mind against any discoverable truth. Unnumbered preachers today call his memory blessed because he led them in the days of their confusion, and taught them that reverence for God meant facing truth with an open mind. The Methodist Church is moving forward to new chapters in its history, but in the chapter that is closing, he will be reckoned one of its inspired leaders.

Dr. Sledd's first son, Andrew Junior, who was born in 1903, died in 1919. He is survived by his widow and the other seven of their eight chil-

dren. Mrs. J. W. Blake, wife of the District Superintendent of the Lakeland District, is living in Lakeland, Florida. Warren Candler Sledd is pursing his graduate studies at the University of Michigan. Robert Newton Sledd is living in Decatur, Georgia. Marvin Banks Sledd lives in Schenectady, New York. James Hinton Sledd, recent Rhodes scholar at Oxford University, is teaching at the University of Texas. And the twins, the youngest, Antoinette and Florence, are completing their studies at Emory University. He still lives in his children. But in a broader spiritual sense, he lives in hundreds of lives to whom he was able to communicate something of the wealth of his personality and the power of his faith.

W. A. SMART.

JOHN PETER SANDERS

The Rev. John Peter Sanders, son of William Floyd and Mary Solomon Sanders, was born October 20, 1850, in Cusseta, Georgia. He lived as a youth in Clopton, Alabama, where he received in grade and high school what formal education he had. He was, however, educated through a lifetime of study and service, and through the reading of good books and Church literature. He was a subscriber to the New York Christian Advocate for fifty years.

He was happily married to Miss Emma Elizabeth Jones on January 5, 1871, and for sixty-seven years these two walked life's road together. They had no children.

Brother Sanders joined the Methodist Episcopal Church, South, in his eleventh year, under the ministry of the Rev. W. K. Norton. In August, 1873, he was granted Exhorter's license, and in November of the same year he was granted license to preach. He was admitted on trial into the Alabama Conference at the session of 1874 and into full connection two years later, when he was also ordained a deacon. He was ordained an Elder in 1878. For thirty-four years he served faithfully the Church which he so much loved.

At the session of the Conference of 1908 he was retired, in which relation he continued until his death, May 2, 1939. He maintained an intelligent and active interest in all the work of the Church. He regularly attended the sessions of his Conference, where his presence was an inspiration and a blessing to his brethren. During the time of his superannuation he lived in Montgomery and attended St. Mark's Church, from which church the funeral services for himself and his wife (who preceded him to the Heavenly Father's home about two years) were held.

Brother Sanders was a good man and a strong preacher. He was among the first preachers this writer ever saw, and never did he see him do or hear him say anything that would even compromise his Christian life.

Although he at no time received a large salary, he accumulated some property, including his home in which he lived for quite a number of years in Montgomery. Several years before his death he made provision that all his property should go to the Church to which he had given his life's work and which he loved so well.

CONFERENCE RECORD

1875, Holmes Valley Circuit; 1876-78, Greenwood Circuit; 1879-80, Newton Circuit; 1881-83, Enon and Midway Circuit; 1884, Clayton and Louisville; 1885-88, Lowndesboro and Union; 1889, Clanton and Verbena; 1890-92, Verbena Circuit; 1893, Wetumpka; 1894-95, Brewton; 1896-97, Living-

ston and Eutaw; 1898, Thomasville; 1899, Clanton and Verbena; 1900-01, Georgiana; 1902, Evergreen; 1903-04, Marianna; 1905-06, Uniontown; 1907-08, Camden; 1909-39, Superannuate.

I. W. CHALKER.

COMPOSITION OF DISTRICTS AND CHARGES

(The Secretary is aware that the list below is incomplete and perhaps inaccurate in some cases, but it is the best he could do with the information in hand. Bringing the charges of the three Uniting Churches together makes it difficult to get the composition of every charge exact. The Charge name is printed in bolder type.)

DOTHAN DISTRICT: **Abbeville**, Clopton, Liberty; **Ashford**, Curtis Memorial, Friendship, Grimes, Rocky Creek, Kinsey, Rocky Branch; **Clayton**, Street Memorial; **Coffee Springs**, Asbury, Center Ridge, Providence, Sardis, South-side (Enterprise); **Columbia**, Gordon, Haleburg, Mt. Zion, Webb; **Daleville**, Haw Ridge, Pleasant Hill, Sylvan Grove, New Tabernacle; **Dothan: Foster Street**; **Dothan: Lafayette Street**; **Echo**, Bethel, Blackwoods, Brown, Center, Mt. Carmel, Wesley Chapel; **Enterprise**; **Eufaula: First Church**; **Eufaula Circuit**: Rocky Mount, Washington Street (Eufaula), White Oak; **Hartford Station**; **Hartford Circuit**: Oak Grove, Pond Town, St. Paul, Wesley Chapel; **Headland-Midland City**, Newville; **Mt. Hebron**; **Newton-Pinckard**, Ewell, Spring Hill, Wicksburg, Winslett's Chapel; **Ozark**; **Slocomb**, Hurricane, Malvern, Pleasant Grove, Tabernacle, Whitaker; **Taylor**, Big Creek, Flower's Chapel, Madrid, Mt. Olive, Piney Grove, Tabernacle.

GREENSBORO DISTRICT: **Akron-Havana**, China Grove, Flatwoods, Stewart; **Butler**, Ararat, Choctaw City, Marvin, Mt. Sterling, Pelham, Pennington; **Clarke Circuit**: Creel's Chapel, Evans Chapel; **Coatopa Circuit**: Belmont, Brewersville, Forkland, Jefferson, Old Spring Hill; **Demopolis**; **Gainesville**, Emelle, Epes, Geiger, Sardis; **Gastonburg**, Alberta, Central Mills, Dayton, Hampden, Lamison; **Gilbertown**, Barrytown, Brightwater, Melvin, New Lusk, Pleasant Hill, Toxey; **Greensboro**; **Heiberger**, Bethlehem, Ivey's Chapel, Mt. Nebo, Mt. Zion, New Hope, Payne's Chapel; **Linden**, Myrtlewood, Thomaston; **Lisman**, Bethel, Christopher Chapel, Halsell, Pushmataha, Ward, Whitfield; **Livingston-Eutaw**, Salem; **Lower Peach Tree**, Cane Creek, Centerville, Liberty, Pleasant Hill; **Moundville**; **Newbern**, Liberty, Mt. Carmel, Mt. Hermon, Pleasant Valley, Providence, Ramey's Chapel, Scott's Station; **Pine Hill**, Arlington, Kimbrough, Magnolia, Sunny South, Isney, Providence.

Sweetwater, Bashi, Camp Ground, Payne Chapel; **Thomasville**, Bethel, Dickerson, Dixon's Mill, Fulton, Mt. Olivet; **Uniontown**, Craig's Chapel, Ella White, Faunsdale, Hamburg; **York**, Bellamy, Chestnut Grove, Cuba, Reid's Chapel.

(Panola from Gainesville Charge, and Pleasant Grove from Akron-Havana Charge go to the Tuscaloosa District, North Alabama Conference.)

GREENVILLE DISTRICT: **Andalusia**; **Bolling**, Antioch, Kolb City, New Prospect, Oak Grove, Oaky Streak, Rhodes Chapel; **Brantley**, Brunson's Chapel, Glenwood, Goshen; **Burnt Corn**, Chappelle, Mt. Pleasant, Mt. Zion, Peterman, Pine Orchard, Purnell; **Castleberry**, Belleville, Brushy Creek, London; **Dozier**, Bethel, Cameron's Chapel, Gantt, Mt. Ida, Mt. Zion, Searight; **Evergreen Station**; **Evergreen Circuit**: Brownsville, Dixie, Douglas Chapel, Hamden Ridge, Holly Grove, Mt. Union; **Florala-Lockhart**, Hopewell; **Forest Home**, Giddens, Glenn's Chapel, Liberty, Monterey, Pine Flat; **Fort Deposit**, Letohatchie, Mt. Willing, Tabernacle; **Frisco City**, Eureka,

Excel, Fountain, Franklin, Mexia; **Georgiana Station**; **Georgiana Circuit**: Friendship, Hopewell, New Home, Oak Grove, Providence, Wald; **Greenville**; **La Pine**, Bradleyton, Petrey, Snowdoun; **McKenzie-Red Level**, Mt. Union, Oak Grove, River Falls, Wesley Chapel; **Monroeville**; **Mt. Carmel**, Brook's Chapel, China Grove, Macedonia, Providence, Smith's Chapel; **Repton**, Baggetts Chapel, Bermuda, Hartwood, Spring Hill, Woodlawn; **Rutledge**, Black Rock, Camp Ground, Live Oak, Mt. Zion, Patsburg, Vernledge; **Sandy Ridge**, Bethel, Panola, Rehobeth, St. Paul, Spring Hill; **Sepulga Circuit**: Asbury, Bethlehem, Bethel, Concord, Garland, Providence.

MARIANNA DISTRICT: **Black**, Bethlehem, Cedar Grove, Lee's Chapel, Millville, Noma, Red Hill, Sardis; **Blountstown**, Red Oak, Shiloh; **Bonifay**; **Chipley**; **Cottondale**, Alford, Campbellton, Kynesville, Rock Hill, Youngstown; **Cottonwood-Malone**, St. Mary's; **DeFuniak Springs Station**; **DeFuniak Springs Circuit**: Alaqua, Otter Creek, Pilgrim's Rest, Piney Grove, Ponce de Leon, St. Paul's, West End; **Freeport**, Black Creek, Bruce, Niceville, Point Washington, Portland, Red Bay; **Galilee**, Bahoma, Mt. Zion, Salem, Spring Hill; **Geneva Station**; **Geneva Circuit**: Caney Grove, Darlington, Midway, Pleasant Ridge, Popular Head, Vaughanville; **Graceville**; **Greenwood**, Bascom, Cypress, Dellwood; **Gulf-Bay Mission**; **Lynn Haven**; **Marianna**; **Millville**, Parker; **Panama City**; **Port St. Joe**; **Samson**, Hacoda, Line Springs, Piney Grove, Sellersville; **Sneads**, Alliance, Altha, Grand Ridge, New Bethel, Shady Grove; **Vernon**, Lake View, Moss Head, New Home, New Hope, Oak Grove, Pleasant Grove; **Wausau**, Enconfina, Greenhead, Orange Hill, White Oak; **Wewahitchka-St. Andrews**.

MOBILE DISTRICT: **Bayou La Batre**, Coden, Grand Bay, Heron Bay, Irvington, St. Elmo; **Cajan Mission**, Byrd's Chapel; **Calvert**, McIntosh, Malcolm, Mt. Vernon, Sim's Chapel; **Chatom**, Barlow, Copeland, Millry, Mt. Carmel, Tibbie, Yarbo; **Chickasaw-Pleasant Valley**, Creola, Epworth; **Citronelle**; **Coffeeville**, Campbell, Salitpa, Union Chapel; **Fruitdale-Deer Park**, Escatawba, Yellow Pine; **Grove Hill**, Bethel, Hebron, Union, Wesley Chapel, Whatley; **Jackson**; **Mobile**: **Broad Street**; **Dauphin Way**; **Government Street**; **Oakdale-Palmes**; **Spring Hill Avenue**; **St. Francis Street**; **Plateau-Dauphin Island**, Chunchula; **St. Paul-Dumas**; **St. Stephens**, Bethel, Ebenezer, Midway, New Hope, Pine Grove, Sunflower; **Suggsville**, Allen, Gainestown, Gosport, Perry Chapel, Walker Springs; **Toulminville**; Whistler, Eight-Mile; **Wilmer**, Crawford's Chapel, Georgetown, New Hope.

MONTGOMERY DISTRICT: **Auburn**; **Chisholm**; East Tallassee; **La Place**, Bradford's Chapel, Mt. Meigs, Neal's Chapel, Union; **Lee Circuit**: Hopewell, Liberty, Morris Chapel, Pierce Chapel, Pine Grove, Union Grove; **Loachapoka**, Asbury, Gold Hill, Roxana, Williams Chapel; **Montgomery**: **Capitol Heights**; **Dexter Avenue**; **Fifth Avenue**; **First Church**; **Forest Avenue**; **Frazer Memorial**; **Highland Gardens**, Fairview; **North Montgomery**; **St. Marks**; **Macon Circuit**: Antioch, New Prospect, Pentecost, Sardis, Union; **Notasulga**, Armstrong, Liberty; **Opelika**: **First Church**; **Trinity**; **Pepperell-St. Paul**; **Tallassee**; **Tuskegee**.

PENSACOLA DISTRICT: **Atmore and Mission**: Bethel, Foshee, Huxford, Walnut Hill; **Barrineau Park**, Clear Springs, Cottage Hill, Farm Hill, Lathram's Chapel, McDavid, New Hope, Pleasant Grove; **Bay Minette**; **Brewton**; **Century-Flomaton**, Bluff Springs; **Crestview**, Baker, Holts, New Bethel; **East Brewton**, Alco, Cedar Hill, May Creek, Travis, Wallace; **Elizabeth Chapel**, Browndale, Chumuckla, Mulat; **Fairhope**, Daphne, Summerdale; **Foley**; Bon Secour; **Gonzalez**, Brent Ferry Pass, Ensley, Molino, Pine Forest; **Jay**, Blackmon, Fidelis, Munson, Mt. Carmel, Pine View, Spring Hill; **Loxley**, Marlowe, Robertsdale, Stapleton; **Milton-Bagdad**; **Pensacola**:

First Church; **Gadsden Street**; **Richards Memorial**, New Hope; **Pollard**, Byrneville, Canoe; **Stockton**, Blackshear, Guy's Chapel, Latham, Lottie, Mamie's Chapel; **Uriah**, Megargel, Mineola, Mt. Pleasant, Vocation.

SELMA DISTRICT: **Antaugaville**, Booth Ivy Creek, Mt. Zion; **Beatrice**, Bell's Landing, Reave's Chapel Tallatchee, Vredenburgh; **Camden**, Canton Bend; **Centerville**, McDaniel Memorial, Pondville, Sandy Chapel, Tabernacle, Wesley Chapel; **Chilton Circuit**: Antioch, Concord, Kingston, Mt. Pisgah, Pleasant Grove, Pleasant Hill; **Clanton Station**; **Clanton Circuit**: Cedar Grove, Lime Springs, Mt. Pleasant, Shady Grove, Walnut Creek; **Deatesville**, Cain's Chapel, Elmore, Millbrook, Pine Level, Speigner, **Eclectic**, Claud, Oak Valley, Pierce's Chapel, Red Land; **Lowndesboro**, Benton, Catoma, Gordonsville, Hayneville, Union (Burkeville), Union (Sardis); **Marion**; **Marion Junction-Orrville**; Pine Apple, Farmersville, Furman, McWilliams, Minter, Oak Grove, Shiloh; **Plantersville**, Billingsley, Cox Chapel, Jones, Maplesville, Randolph, Vida; **Prattville**, Rocky Mount; **Selma**: **Alabama Avenue**, Burnsville, Summerfield, Sunset Mills; **Selma**: **Church Street**; **Titus Circuit**: Buyck, Carolina, Friendship, Harmony, Providence, Wallsboro; **Verbena**, Isabella, Jemison, Marbury, Myricks, Mt. Nebo, White City; **Wetumpka**.

TROY DISTRICT: **Ariton**, Asbury, Blue Springs, Magnolia, Mabson, Pleasant Ridge, Post Oak, Skipperville; **Banks**, Clay Hill, Friendship, Murphy's Chapel, Sardis, Tennille, Wesley Chapel, Williams Chapel; **Brundidge**; **Elba**, Ham's School, Liberty; **Fort Davis-Fitzpatrick**, Hopewell, Mathews, Pike Road, Roba; **Girard-Alexandria**, Hillside Chapel; **Hurtsboro-Seale**; **Louisville-Clio**, Adam's Chapel, Edwin, Elamville, Liberty, Mt. Pleasant, Pond Bethel, Texasville; **Kinston**, County Line, Alberton, Comer Creek, Friendship, Elton, Hickory Grove, Mt. Zion; **Luverne**; **Midway**, Batesville, Comer, Pine Grove, Spring Hill; **New Brockton**, Pleasant Ridge, Tabernacle, Wesley Chapel; **Opp**, Blue Springs; **Perote**, Aberfoil, Mt. Hilliard, Pleasant Hill, Post Oak; **Phenix City**; **Pike Circuit**: Center Ridge, Chestnut Grove, Spring Hill, Union Hill; **Pittsview**, Hatchechubbee, Jernigan, Uchee; **Ramer**, Hill's Chapel, Orion, Pine Level, Rehobeth; **Salem**, Marvyn, Pitt's Chapel, Society Hill, Watoola; **Shady Grove**, Ansley, Henderson, Little Oak, Oak Grave; **Smith Station**, Antioch, Crawford, Mt. Zion; **Troy**; **Union Springs**.

GENERAL MINUTES

I. Probationers

Question 1—Who are admitted on trial?

Answer—Gordon Atkeison, Arthur Fletcher Howington, Robert Lee Hagood, Henry Frank Chunn, Daniel Jones, Marvin Keron Vickers, Wilmer R. Bottoms, Arthur Lee Martin and John Dudley Perkins.

Question 2—Who else is in the class of the first year?

Answer—James Abraham Zellner.

Question 3—Who remain on trial?

Answer—John Carlysle Miller, Charles Anson Corbitt, Lloyd Hunter Kimbrough and Marion Clyde Mathison.

Question 4—Who else is in the class of the second year?

Answer—No one.

Question 5—Who are discontinued?

Answer—Charles Sledd Bradley.

II. Conference Membership

Question 6—Who are admitted into full connection?

Answer—John Bransford Nichols, Charles Bond Liddell, Augustus Trimble Noland, Albert Cronin Britt, Hiram Paul Mathison, Oliver Michael Sell, Edward Lester Hardin, Hugh Emmett Wilson, Jr., Cullen Bryan Wilson.

Question 7—Who else is in the class of the third year?

Answer—William Graff Parrish and Conrad William Myrick.

Question 8—Who are readmitted?

Answer—No one.

Question 9—Who are received by transfer from other Conferences?

Answer—Wilds S. DuBose, and elder from the North Alabama Conference and Carl Adkins, an elder from the North Georgia Conference.

Question 10—Who are received from other Churches as traveling preachers?

Answer—No one.

Question 11—Who are located this year?

Answer—No one.

Question 12—Who have withdrawn or been expelled?

Withdrawn—Paul B. Dansby and B. W. Ware withdrew and surrendered their credentials.

Expelled—No one.

Question 13—Who are transferred to other Conferences?

Answer—D. Y. Register, an elder, and John Dudley Perkins, in the class of the first year, to the North Alabama Conference.

Question 14—What preachers have died during the year?

Answer—J. P. Sanders, R. B. McGehee, C. A. Williams and Andrew Sledd.

Question 14-A—What changes in the appointments of the preachers have been made during the year?

Answer—Dothan District: Immediately after the Conference J. T. Lane, Superannuate member of the North Alabama Conference, was appointed to supply Daleville.

In January J. R. Watson was released from Coffee Springs and W. W. Halstead changed from Pittsview to that Charge and H. A. Jones was appointed to supply Pittsview.

On the withdrawal of P. D. Dansby, W. F. Daniel was changed from Slocomb to Richards Memorial, Pensacola; H. E. Wilson, Jr., was moved from Columbia to Slocomb; W. G. Barnes from Taylor to Columbia; and Gordon Atkeison was appointed to supply Taylor Circuit.

Greensboro District: In mid-summer C. S. Bradley gave up his work at Gilbertown and J. W. Grube was appointed to supply the Charge.

W. J. Hughes was released from his work at Linden on account of ill health in July, and Welton Gregory from the Alabama Conference of the Methodist Episcopal Church was appointed to take his place.

Immediately after Conference J. O. Lawrence, Superannuate, was appointed to supply Lisman and Ray M. Jones of the Alabama Conference Methodist Protestant Church was appointed to Lower Peach Tree.

Marianna District: In May A. L. Martin was taken from Geneva Circuit to Galilee Circuit and A. B. Baker was put on the Geneva Circuit.

Selma District: On the withdrawal of B. W. Ware in June E. L. Hardin was moved from Titus to Verbena and A. F. Howington was appointed to Titus.

Troy District: Dr. A. B. Davidson was apointed to supply Troy Station as of September 1, 1939.

III. Orders

Question 15—Who are the deacons of one year?

Answer—Nathan Roy Blocker, Griffin Eugene Lloyd, Ellis Lafayette Andrews and Kelly Edom Scott.

Question 16—Who else is in the class of the fourth year?

Answer—No one.

Question 17—What traveling preachers and what local preachers have been elected deacons?

Answer—Traveling preachers: John Bransford Nichols, Charles Bond Liddell, Edward Lester Hardin, Hugh Emmett Wilson, Jr., and Cullen Bryan Wilson.

Local Preachers.—None.

Question 18—What traveling preachers and what local preachers have been ordained deacons?

Answer—Traveling preachers: John Bransford Nichols, Charles Bond Liddell, Edward Lester Hardin, Hugh Emmett Wilson, Jr., and Cullen Bryan Wilson.

Local Preachers.—None.

Question 19—What traveling preachers and what local preachers have been elected elders?

Answer—Traveling preachers: Philip Whatley Martin, Alton Brooks Tanton, and Selman David Bradley.

Local Preachers.—None.

Question 20—What traveling preachers and what local preachers have been ordained elders?

Answer—Traveling preachers: Philip Whatley Martin, Alton Brooks Tanton and Selman David Bradley.

Local Preachers.—None.

Question 21—Who have been recommended by a District Conference for recognition of their orders as local deacons or local elders?

Answer—John A. Whaley, an elder from the Baptist Church.

IV.—Conference Relations

Question 22—Are all the preachers blameless in their life and official administration?

Answer—The names of all the preachers were called one by one and their characters passed.

Question 23—Who are supernumerary?

Answer—No one.

Question 24—Who are superannuated?

Answer—J. W. Hamner, R. C. Williams, G. K. Williams, J. B. Tate, P. M. Guthrie, G. W. Jones, J. E. Northcutt, J. M. Griffin, J. D. Kersh, J. W. Gibson, E. W. Roberts, O. S. Welch, C. A. Cornell, R. A. Foster, C. A. Rush, A. P. Segers, J. M. Glenn, C. S. Tally, J. C. Phares, R. A. Moody, J. W. Budd, Caleb Bates, R. J. Coxwell, D. F. Ellisor, W. T. Ellisor, F. M. Lowrey, J. B. Trotter, D. W. Haskew, H. C. Threadgill. Also hereafter to be included in this list are W. H. Newton and A. O. Spivey, Superannuates from the Methodist Episcopal Church, and E. M. Bell and J. P. Morgan from the Methodist Protestant Church.

V. Statistics

Question 25—What is the number of districts, of pastoral charges, and of societies in this Conference?

Answer—Districts—9; pastoral charges—185; societies—674.

Question 26—What is the number of members, how many have been received this year on profession of faith, how many have been licensed to preach, and what is the number of local preachers?

Answer—Members—95,737; received on profession of faith, 2883; licensed, 16; local preachers, 108.

Question 27—How many infants and how many others have been baptized during the year?

Answer—Infants, 608; others, 1939.

Question 28—How many Churches have organized Local Church Boards of Christian Education?

Answer—215.

Question 29—What is the number of Church schools, officers and teachers?

Answer—Church schools, 494 1/3; officers and teachers, 4952.

Question 30—What is the enrollment of Church school pupils?

Answer—In the Children's Division, 14,878; in the Young People's Division, 13,853; in the Adult Division, 16,587.

Question 31—What is the total enrollment, including officers and teachers, children, young people, adults and home members?

Answer—50,270.

Question 32—What was the total enrollment reported last year?

Answer—43,871.

Question 33—How many Church school pupils were received into the Church?

Answer—2,093.

Question 34—What amount was raised in the Church schools: a—on Church School Day? b—for missions? c—for all other purposes? d—total amount raised in Church school?

Answer—Church School Day, $1,551; Missions, $6,541; all other purposes, $57,720.

Question 35—How many Churches have week-day meetings with the children, and how many have vacation schools?

Answer—Churches having week-day meetings with children, 67; Churches having vacation schools, 120.

Question 36—What is the number of Woman's Missionary Societies, and what is the number of members of the same?

Answer—Societies, 281; members, 7838.

Question 37—What is the number of Wesley Brotherhoods, and of Wesley Brotherhood members?

Answer—Brotherhoods, 1; members, 75.

Question 38—What is the number of members enrolled in the Fellowship of Stewardship?

Answer—79.

Question 39—What are the educational statistics?

Answer—Institutions, 2; teachers, 90; students, 1,528; value of property, $2,465,996; endowment, $1,200.00; indebtedness, $167,000.

Question 40—What are the orphanage statistics?

Answer—Orphanage, 1; officers and teachers, 14; children in orphanages, 151; money expended, $35,542; value of property, $145,095; indebtedness, none.

Question 41—What are the hospital statistics?

Answer—Hospitals, none.

VI. Finances

Question 42—What has been contributed for the following causes?

Answer—American Bible Society, $276.16; Assemblies, $172.76; Christian Education, $9,125.02; Church Extension, $2,431.26; Federal Council, $80.62; Board of Finance, $6,056.62; General Administrative Fund, $2,953.00; Lay Activities, $706.43; Missions, $13,801.86; Negro Work, $814.08; Theological Schools, $1,544.92; Woman's Missionary Society for local work, $33,-793.00; sent to Conference Treasurer, $28,879.00; from the Golden Cross Enrollment, $24.00

Question 43—What has been contributed for the support of the ministry?

Answer—Presiding elders, $35,874; preachers in charge, $263,255; Conference claimants, $7,361; Superannuate Endowment Fund, $156.00.

Question 44—What is the grand total contributed for all purposes from all sources in this Conference this year?

Answer—$768,151.

VII. Church Property

Question 45—What is the number of houses of worship, their value, and the amount of indebtedness thereon?

Answer—Houses of worship, 649; value, $4,594,289; indebtedness, $127,420.

Question 46—What is the number of parsonages, their value, and the amount of indebtedness thereon?

Answer—District parsonages, 8; value, $58,000; indebtedness, $11,340; Parsonages belonging to pastoral charges, 181; value, $708.185; indebtedness, $15,260.

Question 47—What amount of insurance is carried on Church property, and what amount has been paid out in premiums?

Answer—Insurance carried, $1,859,975; premiums paid, $11,486.

Question 48—How many churches and parsonages have been damaged or destroyed during the year, what is the amount of damage, and what has been collected thereon?

Answer—Churches damaged, 3; parsonages damaged, 3; amount of damage, $4,508; collected, $2,408.

Question 49—What is the number of superannuate homes, and what is their value?

Answer—Homes, 9; value, $18,400.

VIII. Miscellaneous

Question 50—Who is elected Conference Lay Leader?

Answer—Dr. Zebulon Judd, Auburn, Alabama.

Question 51—Where shall the next session of the Conference be held?

Answer—The question was referred to the Committee on Entertainment.

Question 52—Where are the preachers stationed this year?

Answer—

DOTHAN DISTRICT

A. E. Shafer, District Superintendent (3)

Charge

Abbeville, J. C. Vickers (1)
Ashford, C. B. Wilson, (1, III)
Clayton, J. A. Whitsett (1)
Coffee Springs, W. W. Halstead (1)
Columbia, H. F. Chunn (1, I)
Daleville, L. B. Headley (1)
Dothan, Foster Street, N. B. McLeod (1)
Dothan, Lafayette Street, J. M. Truett (1)
Echo, C. J. Fuller (1)
Enterprise, B. C. Glenn (1)
Eufaula, First Church, W. H. McNeal, (2)
Eufaula Circuit, H. A. Screws, Jr. (1)
Hartford, A. B. Clausen (2)
Hartford Circuit, O. M. Murphy, Sup. (3)
Headland-Midland City, T. J. Gross (2)
Mt. Hebron, M. A. Beasley Sup. (1)
Newton-Pinckard, E. H. Brown (3)
Ozark, W. R. Bickerstaff (2)
Slocomb, H. E. Wilson, Jr. (1, III)
Taylor, U. G. Hicks, Sup. (1)

Professor Southern College—T. P. Chalker
District Missionary Secretary—W. R. Bickerstaff

GREENSBORO DISTRICT

J. F. McLeod, District Superintendent (1)

Charge

Akron-Havana, B. I. Hughen (1)
Butler, J. P. Steele (4)
Clarke-Creels, N. H. Culp (1)
Coatopa, C. B. Liddell (3, III)
Demopolis, D. C. Whitsett (4)
Gainesville, James Clendinen (1)

Gastonburg, E. B. Paul (2)
Gilbertown, J. W. Grube, Sup. (1)
Greensboro, W. D. Agnew (1)
Heiberger, T. W. Ward, Sup. (1)
Linden, C. P. Roberts (1)
Lisman, J. O. Lawrence (2)
Livingston-Eutaw, D. L. Folsom (4)
Lower Peachtree, E. E. Stafford (1)
Moundville, B. F. Marshall (3)
Newbern, E. A. Howell (1)
Pine Hill, Grant Gafford (1)
Silas, G. W. Carpenter (2)
Sweetwater, D. M. Pearson (4)
Thomasville, T. W. Eddins (1)
Uniontown, J. T. Ellisor (3)
York, O. H. Vanlandingham (1)

Student Asbury College, W. J. Hughes
District Missionary Secretary, J. T. Ellisor.

GREENVILLE DISTRICT

J. C. James, District Superintendent (4)

Charge

Andalusia, W. W. Jeffries (2)
Bolling, S. E. Hudgins (3) Supply
Brantley, T. L. Hill (1)
Burnt Corn, N. R. Blocker (1, IV)
Castleberry, E. L. Andrews (1, IV)
Dozier, J. W. Horn (2)
Evergreen, W. F. Cann (3)
Evergreen Circuit, J. A. Crew (1)
Florala-Lockhart, H. W. Williamson (1)
Forest Home, O. M. Sell, (3, III)
Fort Deposit, C. H. Hildreth (1)
Frisco City, A. D. Shoemaker (1)
Georgiana, U. L. Martin (2)
Georgiana Circuit, M. L. Heaton, Sup. (1)
Greenville, E. A. Childs (2)
LaPine, A. C. Britt (3, III)
McKenzie-Red Level, R. I. Lawrence (4)
Monroeville, S. T. Trotter (1)
Mt. Carmel, H. A. Jones, Sup. (1)
Repton, O. D. Williams (1)
Rutledge, Gerald King (1)
Sandy Ridge, J. A. Coleman (1)
Sepulga, W. M. Pickard (3)

District Missionary Secretary—R. I. Lawrence
Director of Golden Cross, S. T. Trotter

MARIANNA DISTRICT

E. C. Moore, District Superintendent (3)

Charge

Black, A. G. Thomas, Sup. (2)
Blountstown, Adger Moore (1)
Bonifay, A. C. Lee (2)
Chipley, F. G. Hastings (2)
Cottondale, W. G. Parrish (2, III)
Cottonwood-Malone, J. R. Hudgens (2)
DeFuniak Springs, W. H. Venters (1)
DeFuniak Springs Circuit, J. W. Hightower (1)
Freeport, H. F. Wesley (1)
Galilee, A. L. Martin (1, I)
Geneva, L. B. Green (1)
Geneva Circuit, J. E. Joiner, Sup. (1)
Graceville, J. M. McKinney (4)
Gulf-Bay Mission, T. P. Dean, Sup. (1)
Greenwood, J. L. White (1)
Lynn Haven, C. A. Cornell (1)
Marianna, I. W. Chalker (1)
Millville, P. W. Martin (1)
Panama City, A. S. Turnipseed (1)
Port St. Joe, D. E. Marietta (3)
Samson, J. M. Johnson (2)
Sneads, W. R. Bottoms (1, I)
Vernon, J. R. Gilbert, Sup. (3)
Wausau, J. E. Thomas, Sup. (3)
Wewahitchka-St. Andrews, A. M. Shirah, Sup. (1)

District Missionary Secretary, A. S. Turnipseed

MOBILE DISTRICT

J. W. Frazer, District Superintendent (5)

Charge

Bayou La Batre, G. W. Jones (1)
Cajan Mission, W. P. Pattillo (3)
Calvert, G. O. Hughen (4)
Chatom, L. A. Thornburg (1)
Citronelle, J. T. Cameron (2)
Coffeeville, R. M. Jones (1)
Chickasaw-Pleasant Valley, J. C. Miller (2, II)
Fruitdale-Deer Park, Reese Farnell, Supply (1)
Grove Hill, C. M. Ellisor (1)
Jackson, R. P. Cochran (3)
Mobile

Broad Street, C. C. Wilkerson (1)
Dauphin Way, P. S. Hudson (1)
Government Street, H. W. Rice (3)
Oakdale-Palmes, R. K. Jones (2)
Springhill Avenue, Wilds S. DuBose (1)
St. Francis Street, G. S. Frazer (4)
Prichard, G. P. Cantrell (2)
Plateau-Dauphin Island, L. C. Freeny, Sup. (2)
St. Paul-Dumas, H. E. Palmes, Supply (1)
St. Stephens, J. Ray Watson (1)
Suggsville, B. F. Brown (1)
Toulminville, W. O. Calhoun (1)
Whistler, V. C. Herndon (1)
Wilmer, C. W. McConnell (1)

District Missionary Secretary, C. C. Wilkerson
Chaplan U. S. Army, J. T. DeBardeleben
Chaplain U. S. Army, J. F. Chalker
Student Emory University, Conrad Myrick
Professor Southern College, T. P. Chalker

MONTGOMERY DISTRICT

D. P. Slaughter, District Superintendent (1)

Charge

Auburn, W. C. Cowart (2)
Chisholm, W. B. Atkinson (4)
East Tallassee, H. Lisenby (4)
LaPlace, J. H. Bullington, Sup. (3)
Lee Circuit, Wilbur Walton (1)
Loachapoka, J. J. Hardy (2)
Montgomery
Frazer Memorial, H. E. Wilson (3)
Dexter Avenue, D. H. McNeal (3)
First Church, O. E. Rice (6)
Fifth Avenue, A. B. Tanton (2)
Forest Avenue, O. C. Lloyd (3)
G. E. Lloyd, Assistant (3, IV)
Highland Gardens, Lamar Spencer, Sup. (1)
North Montgomery, J. W. Reinhardt (15)
St. Marks, A. B. Carlton (1)
Capitol Heights, T. C. Casaday, (17)
Macon Circuit, C. W. Walton (1)
Notasulga, B. M. Herlong (1)
Opelika
First Church, W. M. Curtis (1)
Trinity, S. M. Baker (2)
Pepperell-St. Paul, H. P. Mathison (1, III)
Tallassee, S. R. Jones (1)
Tuskegee, H. P. Childs (1)

Executive Secretary Retired Minister's Homes—O. D. Langston
Executive Secretary Board of Education, A. E. Middlebrooks
Extension Secretary Board of Education, C. A. Corbitt
Professor Scarritt College, A. E. Barnett
Director Wesley Foundation—F. S. Moseley
District Missionary Secretary, S. R. Jones

PENSACOLA DISTRICT

R. R. Ellison, District Superintendent (3)

Charge

Atmore and Mission—M. A. West (3); H. T. Grayson, Assistant Sup. (1)
Barrineau Park, J. A. Zellner (1, I)
Bay Minette, S. E. Spencer (1)
Brewton, G. W. Kerlin (1)
Century-Flomaton, R. W. Judkins (2)
Crestview, A. G. Ellisor (2)
East Brewton, E. M. Holman (3)
Elizabeth Chapel, G. R. Atkeison (1, I)
Fairhope, S. D. Bradley (4)
Foley, J. B. Nichols (3, III)
Gonzalez, R. M. English (3)
Jay, J. R. Helms (1)
Loxley, M. C. Mathison (2, II)
Milton-Bagdad, F. M. Atchison (1)
Pensacola
First Church, W. F. Calhoun (1)
Gadsden Street, W. E. Middlebrooks (1)
Richards Memorial, W. F. Daniel (1)
Pollard, J. J. Smilie (3)
Stockton, Welton Gregory (1)
Uriah, Lloyd H. Kimbrough (2, II)

Spencer
District Missionary Secretary, S. E.

SELMA DISTRICT

H. M. Andrews, District Superintendent (4)

Charge

Autaugaville, W. G. Barnes (1)
Beatrice, H. L. Tate (2)
Camden, J. E. Tate (1)
Centerville, J. F. Bilbro (2)
Chilton Circuit, G. B. Golden (2)
Clanton, J. L. Daniel (2)
Clanton Circuit, J. W. Enfinger (6)
Deatsville, M. T. Moore (2)
Eclectic, G. G. Vickers (1)
Lowndesboro, J. O. Wilson (1)
Marion, W. S. Guice (2)
Marion Junction-Orrville, C. W. Bradley (1)
Pine Apple, C. E. Avinger (1)
Plantersville, A. T. Noland (1, III)
Prattville, W. O. Phillips (2)
Selma
Alabama Avenue, J. L. Jones (2)
Church Street, O. V. Calhoun (5)
Titus, A. F. Howington (1, I)
Verbena, E. L. Hardin (1, III)
Wetumpka, J. O. Grogan (1)
Wilcox, A. H. Thomas, Sup. (1)
Union, Fred Davis (4)

Superintendent Children's Home, R. J. Mills
District Missionary Secretary, W. O. Phillips
Student Vanderbilt University, Robert L. Hagood

TROY DISTRICT

Carlton Preer, District Superintendent (2)

Charge

Ariton, C. J. Buttram (2)
Banks, Kelly Scott (3, IV)
Brundidge, T. S. Harris (1)
Elba, C. H. Seibert (1)
Fort Davis-Fitzpatrick, C. C. Garner (3)
Girard-Alexandria, A. H. Vanlandingham (1)
Hurtsboro-Seale, O. G. Pope (1)
Louisville-Clio, L. W. Tubb (5)
Kinston, W. L. Lindsey, Sup. (1)
Luverne, T. G. Jones (1)
Midway, L. S. Gilmer (3)
New Brockton, J. C. Weston (1)
Opp, Carl Adkins (1)
Perote, S. F. Lowery (1)
Phenix City, R. J. Haskew (2)
Pike Circuit, Gerald Bird, Sup. (1)
Pittsview, A. L. Lumpkin (1)
Ramer, H. C. Bass (1)
Salem, J. T. Eckford (1)
Shady Grove, P. A. Lynch (1)
Smith Station, J. P. Peacock (2)
Troy, L. H. S. Chappelle (1)
Union Springs, C. W. Northcutt (1)

District Missionary Secretary, T. G. Jones
Student Emory University, Daniel Jones
Student Emory University, M. K. Vickers

NOTE: Since the Conference Directory has been printed J. J. Smilie has been appointed to Chatom in Mobile District and L. A. Thornburg to Pollard in Pensacola District.

PART III

STATISTICAL REPORTS

1. Gulf District and Recapitulation—

METHODIST EPISCOPAL CHURCH CONFERENCE

2. Full Statistics of

METHODIST PROTESTANT CHURCH CONFERENCE

3. Full Statistics of

METHODIST EPISCOPAL CHURCH, SOUTH, CONFERENCE

STATISTICAL TABLE NO. 1—GULF DISTRICT—METHODIST EPISCOPAL CONFERENCE

NAME OF CHARGES	NAME OF PASTORS	MINISTERIAL SUPPORT											CHURCH MEMBERSHIP												
		Support of Pastor			Support of District Superint'd't		Support of Bishops		Support of Conference Claimants				Baptisms		Preparat'y Members'p		Full Membership								
		Total Claim, including House Rent	Total Paid, including House Rent	Rental Value of Parsonage	Total Claim, incl. House Rent and Admin. Exp.	Total Paid, incl. House Rent and Admin. Exp.	Claim	Paid	Claim	Paid	Total Paid for Ministerial Support	Total Deficiency	Children Baptized	Adults Baptized	Prep. Members Received During Year	Prep. Members Now on Roll	Received from P.M.	Received on Confession of Faith	Received by Transfer and Renewal	Received from Other Denominations	Full Mem's Now on Roll inc. Inac. Mem's	Inactive Members	Removed by Transfer and Withdrawal	Deaths During Year
Brewton, Larger Parish	L. A. Thornb'g	765	765	150	100	100	15	15	49	49	1059		2		2	2			4	4	136	5		1
Cottage Hill	A. H. Townley	100	50		15	5	2		5		55	67									92			
Crestview	J. B. Spivey	90	106	75	30	8	3		16		106			14	14			14		3	237			
Echo-New Tabernacle	J. W. Marley	300	250	35	40	15	7	3	24	2	215	91	7	5	13			14			162			2
Hacoda	J. H. Evans	270	114	24	40	16	6	3	13	2	114	155						34	1	7		75	2	1
Kinsey	A. J. Jones	400	400	100	30	28	7	6	15	12	446	6									154	73		1
Opp-Sampson	A. O. Spivey	390	398	48	52	39	8	4	16	8	449	25		4	4		4	4	3	1	255	100	4	2
Lynn Haven St. Andrews																								
Hebron	M. A. Beasley																							
Rose Hill	J. L. Harris	236	236	36	20	20	5		16		256	21	3	3	3			3	2	2	225	75		2
Welcome and Antioch																								
TOTAL		2559	2319	468	339	231	53	31	154	64	2700	281	12	26	36	2	4	69	10	17	1251	328	6	9

STATISTICAL TABLE NO. 2—GULF DISTRICT—METHODIST EPISCOPAL CONFERENCE

NAMES OF CHARGES	NAMES OF PASTORS	CHURCH SCHOOLS				EPWORTH LEAGUE			CHURCH PROPERTY										MISCELLANEOUS			
		Number of Church Schools	Officers and Teachers	En. All Depts., inc. Ofc., Tc., Pu., Nr., & Hm. Dp.	Church School Current Expenses	Senior and Young People	Intermediate	Juniors	Number of Church Buildings	Estimated Value of Land and Buildings	Number of Parsonages	Estimated Value of Land and Buildings	Value Other Properties, Endowm'ts, Bonds, Etc.	Paid by the Charge for Buildings & Improvm'ts.	Paid for Interest on Indebtedness	Paid on Old Indebt's Not Including Interest	Present Indebtedn's inc. Debt on Current Exp's	Current Expenses Not Including Minis. Sup.	Local Preachers	Subscribers to the Advocates	Amt. Contributed by Ladies' Aid Society	No. of Congregations or Preaching Places
Brewton, Larger Parish	L. A. Thornburg	2	13	113	51				2	3000	1	2000						65		3	342	2
Cottage Hill	A. H. Townley	1	7	42	20				1	1000	1	800										4
Crestview	J. B. Spivey	2	13	169	11				3	3500	1								3	1		3
Echo-New Tabernacle	J. W. Marley								4	6000	1			300				75	1	1		4
Hacoda	J. H. Evans	2	6	34	10	1			4	2000	1							50	1		60	4
Kinsey	A. J. Jones	2	12	101	21	36			2	2300	1	1500		30				49		2	30	2
Opp-Sampson	A. O. Spivey	3	18	130	25	20			5	4000	1	800		308				15	1	1	206	5
Lynn Haven-St. Andrews																						
Hebron	M. A. Beasley																					
Rose Hill	J. L. Harris	1	7	75	15	50			1	1000	1	800		50				75	2		35	1
Welcome and Antioch																						
TOTAL		13	76	564	143	107			22	21800	7	6000		688				329	8	8	673	25

STATISTICAL TABLE NO. 3—GULF DISTRICT—METHODIST EPISCOPAL CONFERENCE

NAMES OF CHARGES	NAMES OF PASTORS	SUNDAY CHURCH SCHOOLS																OTHER CHURCH SCHOOLS							
						Enrollment						Church Mb'ship		Finances				Leaders'p Training				Vacation			
		Number of Schools	Number of Classes Under 18 Years	Number of Classes Using Closely Graded Lessons	Number Organized Depts. Meeting Separately	Officers and Teachers	Pupils of All Grades	Nursery Roll	Home Department	Total Eomrollment	Average Attendance	Pupils Ch. Mem's or Prep. Mem's*	Access dur. Yr. to Ch. from Ch. School	Rally Day Offering	Pd. by Schl. to W.S. Not inc. Ral. Day Of.	Paid by School to All Other Benevolences	Expenses for Lesson Matls., Sup. Etc.	Number Methodist Training Classes	Enrollment	Number Interdenominational Classes	Enrollment	No. Vacation Schools	Number Teachers and Helpers	Pupils Enrolled	Total Expenses of Vacation Schools
Brewton, Larger Parish	L. A. Thornburg	2	8	3		13	100			113	63				23		51								
Cottage Hill	A. H. Townley	1	4			7	42				35						20								
Crestview	J. B. Spivey	2		2		13	69				52														
Echo-New Tabernacle	J. W. Marley	4				20	150			170	110														
Hacoda	J. H. Evans	2	2			6	54								6										
Kinsey	A. J. Jones	2	4			12	89			101	59				44		21								
Opp-Sampson	A. O. Spivey	3	9	7		18	130			148	75	42	2	4											
Lynn Haven-St. Andrews																									
Hebron	M. A. Beasley																								
Rose Hill	J. L. Harris																								
Welcome and Antioch																									
TOTAL																									

*Pupils, including Home Department (but not Baptized Children), who are Church Members or Prepartory Members.

RECAPITULATION TABLE NO. 1—METHODIST EPISCOPAL CONFERENCE

NAME OF DISTRICT	NAME OF DISTRICT SUPERINTENDENT	MINISTERIAL SUPPORT											CHURCH MEMBERSHIP											
		Support of Pastor			Support of District Superint'd't		Support of Bishops		Support of Conference Claimants				Baptisms		Preparat'y Members'p		Full Membership							
		Total Claim, including House Rent	Total Paid, including House Rent	Rental Value of Parsonage	Total Claim, incl. House Rent and Admin. Exp.	Total Paid, incl. House Rent and Admin. Exp.	Claim	Paid	Claim	Paid	Total Paid for Ministerial Support	Total Deficiency	Children Baptized	Adults Baptized	Prep. Members Received During Year	Prep. Members Now on Roll	Received from P.M.	Received on Confession of Faith	Received by Transfer and Renewal	Received from Other Denominations	Full Mem's Now on Roll inc. Inac. Mem's	Inactive Members	Removed by Transfer and Withdrawal	Deaths During Year
Birmingham	J. E. Brasher	10333	8593	1460	858	737	209	157	581	323	1059	966	52	71	50	65	31	88	80	22	3548	618	61	28
Boaz	Cyrus Kitchens	9324	8840	1308	793	775	183	177	520	492	10321	805	14	247	57	364	118	255	63	58	6895	793	43	39
Gulf	L. A. Thornb'g	2559	2319	468	339	231	53	31	154	64	2700	281	12	26	36	2	4	69	10	17	1251	328	6	9
TOTAL		22216	19852	3236	1990	1643	445	365	1255	879	23070	2052	79	344	143	431	153	412	153	97	11684	1739	110	66

RECAPITULATION TABLE NO. 2—METHODIST EPISCOPAL CONFERENCE

NAMES OF DISTRICT	NAMES OF DISTRICT SUPERIN-TENDENT	CHURCH SCHOOLS				EPWORTH LEAGUE			CHURCH PROPERTY										MISCELLANEOUS			
		Number of Church Schools	Officers and Teachers	En. All Depts., inc. Ofc., Tc., Pu., Nr., & Hm. Dp.	Church School Current Expenses	Senior and Young People	Intermediate	Juniors	Number of Church Buildings	Estimated Value of Land and Buildings	Number of Parsonages	Estimated Value of Land and Buildings	Value Other Properties, Endowm'ts, Bonds, Etc.	Paid by the Charge for Buildings & Improvm'ts.	Paid for Interest on Indebtedness	Paid on Old Indebt's Not Including Interest	Present Indebtedn's inc. Debt on Current Exp's	Current Expenses Not Including Minis. Sup.	Local Preachers	Subscribers to the Advocates	Amt. Contributed by Ladies' Aid Society	No. of Congregations or Preaching Places
Birmingham	J. E. Brasher	43	293	2983	672	643	38	98	45	201781	11	14700	.....	1464	960	280	71800	441	19	84	601	45
Boaz	Cyrus Kitchens	66	431	4050	1060	930	37	61	69	147900	15	15900	.....	3243	.....	381	5000	884	49	107	825	80
Gulf	L. A. Thornburg	13	76	564	143	107	.....	.....	22	21800	7	6000	.....	688	.....	.....	.....	329	8	7	673	25
TOTAL	.....	122	800	7597	1875	1680	75	159	136	371481	33	36600	.....	5395	960	661	76800	1654	76	198	2099	150

STATISTICAL TABLE NO. 1—MEMBERSHIP METHODIST PROTESTANT CONFERENCE

	Number of Appointments	Members reported last year	Number of Additions	Number Removed	Present Membership	Number of Professions	Number of Baptisms	Number of Sunday Schools	Number of Officers and Teachers	Number of Scholars	Number of C. E. Societies	Number of Members	Number of Missionary Societies	Number of Members	Number of Subscribers to Church Papers
Birmingham, Beverly	1	729	40	15	754	22	18	1	25	325	4	106	1	90	16
Birmingham, East Birmingham	1	225	15	8	232	15		1	8	100	1	17	1	12	11
Birmingham, Methodist Mission	1	60			60			1	11	54	1	21	1	11	
Capitol Heights, Montgomery	1	897	87	14	970	33	40	1	35	487	5	173	5	225	6
Chilton Circuit	3	309	6	10	305	6	4	3	18	110	1	25			
Clanton Circuit	3	329	27		356	20	20	3	24	120	1	40	1	10	2
Clark Circuit	1	147	5		152	3	2	1	4	46	1	38			1
Coosa Circuit	4	192	2		194	10		2	9	70	1	35			3
Covington Circuit	3	112		2	110						1	35			2
Creel's Circuit	1	99	5		104	5	5	1	6	25					1
Cullman Circuit	2	137			137			1	6	60					3
Dallas Half Station	1	94	17	4	93	11	11	1	8	45			1	11	1
Evergreen Circuit	4	436	3	2	437	1	1	4	20	128	1	48	2	9	6
Georgiana Circuit	4	453	25	4	472	21	22	4	30	225	1	25	1	10	
Jefferson Circuit	4	211	19		230	17	17	2	10	120					
Jennings Chapel, Midway	2	87		2	78			1	6	40			1	25	3
Lee Circuit	5	508	30	15	523	13	13	3	15	125	3	150	2	40	
Leed's Circuit	2	173	24	1	197	24	24	2	15	157	4	75	4	62	3
Macon Circuit	4	711	22	12	721	14	14	3	18	100	2	90	2	20	8
Millerville Circuit	4	236			236					100					
Mt. Carmel Circuit	6	470	13	5	478	8	8	3	9	100	1	45			1
New Merkel Station	1	176	8	7	174			1	8	120	1	20	1	40	4
Oak Grove Half Sation	1	78	1	1	78	1	1	1	6	39			1	23	
Pike Circuit	4	545	22	7	564	21	21	4	30	350	1	20	2	20	9
Pleasant Grove Sation	1	57	5	6	56	2	2	1	8	60	1	30	1		3
Sardis Mission	1	86	1	12	75			1	6	40	1			15	
Shelby Circuit	2	405	7	35	360	7	6	2	12	90		2	1	25	
Talladega Half Sation	1	202	4	1	205	8	4	1	8	160	2	40	1	80	4
Union Circuit	4	447	20	2	465	25	5	4	20	285	2	175	4	28	8
Verbena Circuit	4	432	32	7	457	1	24	3	17	145	4	100		28	3
Wilcox Circuit	4	509	1		510			1	4	30	2	35	2		
Megargle Mission	1	66			66			1	5	150	1				
Total	81	9619	451	170	9849	291	262	58	411	3908	42	1425	35	770	98

STATISTICAL TABLE NO. 2—PROPERTY METHODIST PROTESTANT CONFERENCE

	Number of Church Buildings	Value of Churches	Debt on Churches	Insurance on Churches	Number of Parsonages	Value of Parsonages	Debt on Parsonages	Insurance on Parsonages	College Property	Value of Other Property
Birmingham, Beverly	1	40000	7000	8000	1	3000				4000
Birmingham, East Birmingham	1									
Birmingham, North 20th Street Mission										
Capitol Heights, Montgomery	1	50000	2750	15000	1	6000		2000		
Chilton Circuit	3	5000			1	500				
Clanton Circuit	3	4850			1	1000				
Clark Circuit	1	1500			1	1500				
Coosa Circuit	4	2500			1	800				
Covington Circuit	3	1500			1	800				
Creel's Circuit	1	2000								
Cullman Circuit	2	3000			1	1200				
Dallas Half Station	1	1200			1	800				
Evergreen Circuit	4	4200			1	1500				
Georgiana Circuit	4	2000			1	1000				
Jefferson Circuit	2	3800			1	800				
Jennings Chapel and Midway	2	1900			1	2000				
Lee Circuit	5	4500			1	1000				
Leed's Circuit	2	6500	800		1	3000	690			
Macon Circuit	4	6000			1	1500				
Mt. Carmel Circuit	6	7500			1	2000				
Millerville Circuit	4	3500								
New Merkle Station	1	7000		3000	1	1000		700		
Oak Grove	1	1200								
Pike Circuit	4	10000			1	1700		500		
Pleasant Grove Station	1	3000			1	2000		1000		
Sardis Mission	1	1000			1	2000		1000		
Shelby Circuit	2	2000			1	1000				
Talladega Half Station	1	1000								
Union Circuit	4	8200		3000	1	1700		1000		
Verbena Circuit	3	3000			1	1100				
Wilcox Circuit	4	3000			1	500				
Megargle Mission	1	1250								

STATISTICAL TABLE NO. 3—FINANCES—METHODIST PROTESTANT CONFERENCE

	Amount raised by regular Church Colls.	By Sunday Schools	By Women's Auxiliary	By C. E. Societies	By Children's Day	By Easter Offering	By Rally Day	By other Methods	Total Amount raised for all Purposes	Paid as follows: Pastor	Church Buildings	Church Improvements	Church Debt	For Sunday School Supplies	For Current Expenses	Annual Conference Budget	General Conference Budget	Total Paid Out	Cash Balance
Birmingham, Beverly	2925	340	780	120					4165	2400	50	40	600	125	500	125	325	4165	
Birmingham, East Birmingh'm	650	75	250	15				160	1150	1000				35	85		30	1150	
B'ham, No. 20th St. Mission																			
Capitol Heights, Montgomery	2898	527	1002	164				686	5277	2000		256	792	226	1181	125	468	5048	229
Chilton Circuit	235	40		6				53	334	235		3		40	35	11	10	334	
Clanton Circuit	475	85						216	776	475		20		85	136	26	10	776	
Clark Circuit	186	10		30				40	266	186		15		10	48	4	3	266	
Coosa Circuit	30	19	6	2	1	2	1	467	528	337		105		18	32	16	20	528	
Covington Circuit	268								268	87		155			17	5	4	268	
Creel's Circuit		12						581	593	90		400		12	24			526	67
Cullman Circuit	182	13		3	4			49	251	163		8		13	57	4	6	251	
Dallas Half Station	337	37	34		9	7	12	386	822	325				25	348	35	75	808	14
Evergreen Circuit	713	23	19	9		2	2		968	601		247		23	68	13	16	968	
Georgiana Circuit	298	75		50				25	448	212	25	25		75	100	5	6	448	
Jefferson Circuit	314	50	1			2		124	491	314		12			124	17	3	470	21
Jennings Chapel and Midway	350	46	126		3	3			528	337		8		25	29	16	43	528	
Lee Circuit	166	83	87	100				1039	1475	700		200		50	310	65	150	1475	
Leed's Circuit	209	178	144	26				415	972	716		34		15	109	25	73	972	
Macon Circuit	698	45	110	27		13		350	1243	750		241		45	66	46	95	1243	
Mt. Carmel Circuit	54	41		16				865	976	600				23	260	25	68	976	
Millerville Circuit																			
New Merkle Station	675	95	335			4			1109	700		90		85	99	30	105	1109	
Oak Grove	305	13	124		6	5	5	135	593	305		55		8	140	34	46	588	5
Pike Circuit	537	75	48	15	5	10		239	929	537		75		63	175	32	42	924	5
Pleasant Grove Station	914	75	94	40		10			1133	809	35			41	83	40	125	1133	
Sardis Mission	65	12						1	78	65				12		1		78	
Shelby Circuit	327	30	200	10					567	250		200		30	67	10	10	567	
Talladega Half Sation	441	30	62						533	350				30	55	36	62	533	
Union Circuit	524	187	300	145				650	1806	780		326		125	300	75	200	1806	
Verbena Circuit	16	118		57				456	647	325		82	10	70	137	13	3	640	7
Wilcox Circuit	293	12	25	3				38	371	293					38	13	27	371	
Megargle Mission																			
Totals	15285	2346	3747	838	28	58	20	6975	29297	15942	110	2667	1402	1309	4623	847	2025	28949	348

STATISTICAL TABLE NO. 1—DOTHAN DISTRICT—METHODIST EPISCOPAL, SOUTH, CONFERENCE

CHARGE AND CHURCH	MEMBERSHIP									CHURCH PROPERTY								INSURANCE				
	Members Reported Last Year, Including Local Preachers	Additions on Profession of Faith	Additions by Certificate and Otherwise	Removals by Death and Otherwise	Present Total Membership, Including Local Preachers	Local Preachers	Number Licensed to Preach	Infants Baptized	All Others Baptized	Number of Congregations in Charge	Number of Church Buildings	Value of Buildings, Equipment, and Land	Indebtedness	Number of Parsonages	Value of Parsonages, Furnishings, and Land	Indebtedness	Value of Other Church Property	Insurance Carried	Churches Damaged or Destroyed	Parsonages Damaged or Destroyed	Amount of Damage	Loss Collected
Abbeville	444	19	5	4	464	2		1	8	3	3	14500		1	3200			2500				
Ashford	663	7	35	18	687	2			7	6	6	14200		1	3500	488		2000		1	600	
Clayton	318	13	8	52	287				10	2	2	25000		1	4000			4000				
Coffee Springs	586	19	8	7	606	2	1	7	13	6	6	12600		1	2500							
Columbus	519	6	1	7	519				4	4	4	9350		1	2000			2800				
Daleville	668	5		41	632	1		1	5	4	4	8000		1	2000		475					
Dothan: Foster Street	1227	28	56	50	1261			7	11	1	1	90000		1	16500		1500	44500				
Dothan: Lafayette St.	663	9	10	46	636	1		1	5	1	1	54000		1	5000			32500				
Echo	901	27	3	36	895			5	20	6	6	6000		1	1500							
Enterprise	918	7	15	315	625	1		3	7	1	1	50000	500	1	6000			15500				
Eufaula: First Church	635	10	22	24	643			3	7	1	1	40000		1	10000			27600				
Eufaula Circuit	433	15	9	4	453	1			15	3	3	5825		1	2000			3000				
Hartford Station	360	1	36	21	376	1	1			1	1	50000		1	3000			9000				
Hartford Circuit	505	5		5	505					4	4	8000	42	1	2200			1000				
Headland-Midland City	804	13	24	366	475	1		4	9	3	3	25750		1	5000			14450				
Newton-Pinckard	444	23	2	11	458			1	22	5	5	13000		1	2500			1500				
Ozark	740	17	4	12	749			4	14	1	1	72000		1	3500			53000				
Slocomb	598	30	26	6	648	1		2	29	6	6	10000	250	1	4000							
Taylor	831	11		5	837			1	11	7	7	10000		1	1500			3250				
District Property														**1**	**4500**			**3500**				
Total	**12257**	**265**	**264**	**1030**	**11756**	**13**	**2**	**40**	**197**	**65**	**65**	**518225**	**792**	**20**	**84400**	**488**	**1975**	**220100**		**1**	**600**	
Total Last Year	**12172**	**318**	**293**	**475**	**12308**	**12**		**48**	**233**	**64**	**64**	**505550**	**7898**	**20**	**80750**	**2690**	**1500**	**197850**				

STATISTICAL TABLE NO. 2—DOTHAN DISTRICT—METHODIST EPISCOPAL, SOUTH, CONFERENCE

CHARGE AND CHURCH	CHRISTIAN LITERATURE			WOMAN'S WORK				LAY ACTIVITIES			CHURCH SCHOOLS														
	Number of Methodist Families	Subscribers to General Organ	Subscribers to Conference Organ	Number of Societies	Members	Raised for Local Work	Amount sent to Conference Treasurer	Number of Wesley Brotherhoods	Members	Number in Fellowship of Stewardship	Number of Church Boards of Christian Education	Number of Church Schools	Officers and Teachers	Pupils in Children's Division	Pupils in Young People's Division	Pupils in Adult Division	Total Enrollment, Including Officers, Teachers, and Home Members	Total Enrollment Last Year	Number of Pupils Uniting with the Church	Churches Having Week-Day Meetings with Children	Churches Having Vacation Schools	Number Taking Training Courses	Raised on Church School Day	Raised for Missions	Raised for All Other Purposes
Abbeville	153	1	30	2	42	163	169				1	2	36	64	91	119	310	301	4	2			3	14	210
Ashford	148		34	2	38	222	34				2	6	38	111	118	126	393	356	5	2	6	34	6	8	238
Clayton	95	1	20	1	50	380	400				1	1	16	59	57	45	177	177	13		1	10	4	86	310
Coffee Springs	200		15	2	16	21	38					5	32	70	142	105	349	354	18				2	9	70
Columbia	146		15	2	51	272	93					4	27	101	87	83	298	265	5		1	25	5	37	248
Daleville	137		8	1	8	4	30					3	17	44	62	44	167	95	1				4	15	107
Dothan: Foster Street	400	7	59	1	165	465	746				1	1	63	175	100	220	558	515	13				25	75	946
Dothan: LaFayette Street	149	2	52	1	70	115	154				1	1	34	170	104	107	415	377	3		1	205	7	24	475
Echo	90		30	2	21	56	45					3	21	95	89	80	285	264	20				2	5	57
Enterprise	227	1	56	1	70	253	257				1	1	29	105	110	250	494	486	22				1	76	368
Eufaula: First Church	157	1	11	1	104	251	659				1	1	24	85	45	75	229	252	10	1	1		7	66	373
Eufaula Circuit	139	1	5								3	3	21	73	63	67	224	218	14			12			
Hartford Station	109	1	25	1	29	174	153				1	1	16	29	59	112	216	203	1				2	31	159
Hartford Circuit	200		30	1	15	6	14					4	25	88	54	82	249	211	1				8	6	68
Headland-Midland City	207	15	28	2	75	83	211				2	2	21	70	55	161	307	394	12	2	2		9	33	654
Newton-Pinckard	151		25	2	23	95	109				2	3	37	98	72	96	303	303	15	2	2		8	9	266
Ozark	177	1	30	1	40	239	214				1	1	31	94	54	115	294	292	15				8	45	836
Slocomb	155		22	1	21	25	64				3	5	35	93	85	57	270	260	20			1	3	7	103
Taylor	176		23	2	25	16	10					4	21	160	95	90	366	354	10				3	7	61
Total	3216	31	518	26	863	2840	3400				20	51	544	1784	1542	2034	5904	5677	202	9	14	287	107	553	5549
Total Last Year	3231	16	564	26	874	3265	3338				40	55	550	1612	1669	1866	5697	5571	229	8	5	40	148	423	4991

STATISTICAL TABLE NO. 3—DOTHAN DISTRICT—METHODIST EPISCOPAL, SOUTH, CONFERENCE

CHARGE AND CHURCH	Presid'g Elder		Preacher in Charge		District Work		General and Conf'ce Work			FINANCIAL EXHIBIT—RAISED DURING THE YEAR															
	Apportioned	Paid	Apportioned	Paid	Apportioned	Paid	Apportioned	Assumed	Paid	Golden Cross	Mission Specials	Superannuate Endowment	Superannuate Homes	Orphanages	Churches and Parsonages	Insurance Premiums	Incidentals	All Other Purposes	Total Amount Raised by Woman's Missionary Societies	Total Amount Raised by Brotherhoods	Total Amount Raised by Church Schools	Total	Less Items Reported Twice	Grand Total for Year
Abbeville	210	197	1500	1410	15	10	810	225	5		3		23	35	263	25	142	52	332		227	2724		2724
Ashford	120	120	835	835	8	8	440	166	166					38	896	22	118	194	256		252	2905	100	2805
Clayton	226	226	1620	1665	16	16	875	350	350				15	60	1750	25	350	60	780		400	5697		5697
Coffee Springs	116	87	825	620	8		448	100	61				3	34	165		12	70	59		81	1192		1192
Columbia	126	126	900	900	9	9	490	150	150				4	39	529	10	18	25	365		290	2465	172	2293
Daleville	85	85	590	590	6		310	90	45	3	2	1	2	15	37		21	54	34		126	1015	110	905
Dothan: Foster Street	504	504	3600	3600	36	36	1950	1500	1500		97		46	598	5265	272	1647	340	1211		1046	16162	126	16036
Lafayette Street	336	336	2400	2400	24	24	1300	400	400				2	90	170	224	449	294	269		506	5164	115	5049
Echo	86	79	634	582	6	6	355	100	50					8	149		14	63	101		64	1116		1116
Enterprise	336	336	2400	2400	24	24	1300	400	400			10		160	808	190	413	703	510		445	6399		6399
Eufaula: First Church	336	336	2400	2400	24	24	1134	400	400				6	144	2292	184	345	579	910		446	8066	446	7620
Eufaula Circuit	178	168	1250	1170	14		650	140	140					62	539	64	100	329				2572	41	2531
Hartford Station	280	280	2000	2000	20	20	1080	300	300		22		11	133	123	86	159	103	327		192	3756	128	3628
Hartford Circuit	104	104	750	750	7		415	100	100		6			28	124	10	50	31	20		82	1305		1305
Headland-Midland City	280	280	2000	2000	20	20	1080	500	500				38	125	2110	143	150	220	294		696	6576	233	6343
Newton-Pinckard	135	135	965	965	9	5	525	195	195		6			66	65	14		175	204		283	2113	66	2047
Ozark	350	350	2500	2500	25	25	1350	800	800		14		43	264	4624	198	345	120	453		889	10625		10625
Slocomb	196	196	1404	1404	14	14	675	175	175				10	39	160		75	70	89		113	2345	13	2332
Taylor	101	97	728	563	7	7	415	140	114			1		10		48		60	26		71	997		997
District Property															78	139						217	217	
Total	4105	4042	29296	28754	292	248	15602	6231	5851	3	150	12	203	1948	20147	1654	4408	3542	6240		6209	83411	1767	81644
Total Last Year	4043	4009	28765	28539	285	254		6385	6356	12		6	323	1950	45588	1260	4869	3519	6603		5562	108850	1410	107440

STATISTICAL TABLE NO. 1—GREENSBORO DISTRICT—METHODIST EPISCOPAL, SOUTH, CONFERENCE

CHARGE AND CHURCH	MEMBERSHIP									CHURCH PROPERTY								INSURANCE				
	Members Reported Last Year, Including Local Preachers	Additions on Profession of Faith	Additions by Certificate and Otherwise	Removals by Death and Otherwise	Present Total Membership, Including Local Preachers	Local Preachers	Number Licensed to Preach	Infants Baptized	All Others Baptized	Number of Congregations in Charge	Number of Church Buildings	Value of Buildings, Equipment, and Land	Indebtedness	Number of Parsonages	Value of Parsonages, Furnishings, and Land	Indebtedness	Value of Other Church Property	Insurance Carried	Churches Damaged or Destroyed	Parsonages Damaged or Destroyed	Amount of Damage	Loss Collected
Akron-Havana	812	37	4	110	743			2	34	5	4	10500		1	2700	600		600				
Butler	404	6	15	9	416			1	6	7	7	9000		1	4500							
Coatopa	312	19	9	10	330	1			13	5	5	5700		1	1200							
Demopolis	525	26	20	29	542			1	17	1	2	70000		1	6000			27500				
Gainesville	290	8	19	2	315			1	3	5	5	15500		1	3500		260					
Gastonburg	310		10	29	291					6	6	12500		2	3500			3000				
Gilbertown	593	18		3	608				12	8	8	11000		1	1500							
Greensboro	497	14	10	15	506			4	10	1	1	56800		2	12000			13000				
Heiberger	636	5	5	18	628			1	3	7	7	7200		1	1200		190					
Linden	506	14	12	66	466	2		6	10	4	3	14000		1	2000			1000				
Lisman	530	7	5	130	412	1		2	6	7	7	10700		1	1500							
Livingston-Eutaw	448	6	36	10	480			2		3	3	36500	200	2	9000			16000				
Lower Peach Tree	368	28	6	5	397		1	8	22	6	6	9900		1	2000			1000				
Moundville	496	8	7	7	504			2	7	1	1	50000		1	3500			11500				
Newbern	698	14	2	10	704			1	14	8	9	16000		2	5000	50		2000				
Pine Hill	578	12	8	6	592	1		2	9	7	7	14000		1	5000			4000				
Silas	422	6	6	5	429				3	6	6	8200		1	2500							
Sweetwater	326	17	18	11	350				15	4	4	4000		1	4000			2000				
Thomasville	633	7	12	36	616				6	6	5	12000		1	3800			8000				
Uniontown	382	38	11	15	416				33	5	5	25000		1	3500			5500				
York	422	4	36	48	414	2			2	5	4	9400	400	1	3500	1231		5000				
District Property														1	6000			2000				
Total	10188	294	251	574	10159	7	1	33	225	107	105	407900	600	26	87400	1881	450	102100				
Total Last Year	9921	263	201	198	10187	8		36	175	108	105	396700	34500	27	92100	1295	450	105500				

STATISTICAL TABLE NO. 2—GREENSBORO DISTRICT—METHODIST EPISCOPAL, SOUTH, CONFERENCE

CHARGE AND CHURCH	CHRISTIAN LITERATURE			WOMAN'S WORK				LAY ACTIVITIES			CHURCH SCHOOLS													
	Number of Methodist Families	Subscribers to General Organ	Subscribers to Conference Organ	Number of Societies	Members	Raised for Local Work	Amount sent to Conference Treasurer	Number of Wesley Brotherhoods	Members	Number in Fellowship of Stewardship	Number of Church Boards of Christian Education	Number of Church Schools	Officers and Teachers	Pupils in Children's Division	Pupils in Young People's Division	Pupils in Adult Division	Total Enrollment, Including Officers, Teachers, and Home Members	Total Enrollment Last Year	Number of Pupils Uniting with the Church	Churches Having Week-Day Meetings with Children	Churches Having Vacation Schools	Number Taking Training Courses	Raised on Church School Day	Raised for Missions	Raised for All Other Purposes
Akron-Havana	130	1	35	2	32	40	56				3	4	27	70	95	60	252	420	22		1		5	37	315
Butler	212		22	2	31	70	35					4	31	65	81	75	252	247	4				5	23	145
Coatopa	81		21	2	21	114	55					5	25	45	46	53	169	166	22			24	4	3	145
Demopolis	225	2	39	1	55	434	277				1	1	22	90	93	102	307	246	22		1	40	5	36	301
Gainesville	131	1	23	3	36	34	74				4	5	26	82	42	53	203	197	8				8	41	223
Gastonburg	70	1	22	3	27	20	95					3	18	44	35	33	130	126					3	5	154
Gilbertown	96		15	1	12	83	23					3	13	140	75	53	281	297	10						120
Greensboro	100	3	30	2	86	326	381				1	1	25	62	35	75	197	290	10	1	1	1	15	36	537
Heiberger	200		20									4	22	80	80	50	232	187	5				2	8	107
Linden	66		27	3	41	82	211				2	3	34	95	90	81	300	305	4	1	3			39	602
Lisman	102	1	20	2	36	46	147					3	18	42	36	48	144	180	5				5	17	137
Livingston-Eutaw	143		30	2	59	90	157				2	2	28	74	119	97	318	277	5		1		8	31	390
Lower Peach Tree	69		23	1	24	19	20				2	4	28	65	71	48	212	209	17				3	10	91
Moundville	125	1	35	1	25	30	80				1	1	20	114	43	74	251	227	7			10	4	41	410
Newbern	290	1	30	2	28	175	75					5	32	150	85	120	387	377	14	1			8		280
Pine Hill	139		33	3	29	120	99				5	5	42	78	90	104	314	317	9	1	2	14	3	11	320
Silas	193		13	1	17	15	28					5	25	45	83	46	199	187		5			6	9	165
Sweetwater	125	1	20	1	20	58	87					2	14	30	41	44	129	106	16	1			3	26	130
Thomasville	154		31	1	42	240	220				1	2	17	58	45	80	200	227	7	1			4	5	235
Uniontown	139		25	1	30	200	70				4	5	30	70	70	85	255	205	20				3	45	400
York	81	1	23	1	38	286	132				1	2	22	53	84	128	287	279	3	1		8		10	132
Total	2871	13	537	35	689	2482	2322				27	69	519	1552	1439	1509	5019	5072	210	12	9	97	94	433	5339
Total Last Year	2820	11	605	34	642	2564	2195			40	31	78	575	1547	1425	1525	5072	4671	191	3	9	46	110	371	5672

STATISTICAL TABLE NO. 3—GREENSBORO DISTRICT—METHODIST EPISCOPAL, SOUTH, CONFERENCE

CHARGE AND CHURCH	Presid'g Elder		Preacher in Charge		District Work		General and Conf'ce Work			FINANCIAL EXHIBIT—RAISED DURING THE YEAR															
	Apportioned	Paid	Apportioned	Paid	Apportioned	Paid	Apportioned	Assumed	Paid	Golden Cross	Mission Specials	Superannuate Endowment	Superannuate Homes	Orphanages	Churches and Parsonages	Insurance Premiums	Incidentals	All Other Purposes	Total Amount Raised by Woman's Missionary Societies	Total Amount Raised by Brotherhoods	Total Amount Raised by Church Schools	Total	Less Items Reported Twice	Grand Total for Year
Akron-Havana	158	153	1263	1225	13	5	760	250	189				8	78	449	19	50	172	96		357	2801	78	2723
Butler	138	138	1112	1112	11	11	553	75	75					40	475		125	9	105		173	2263		2263
Coatopa	86	86	704	705	7	7	339	112	112				5	31	125		10	180	169		152	1582		1582
Demopolis	206	206	1650	1650	17	17	816	200	215		9			115	16243	157	284	223	711		342	20172	388	19784
Gainesville	154	154	1234	1234	12	12	643	204	204				5	58	675		105	276	108		272	3103		3103
Gastonburg	165	149	1325	1191	13	8	720	200	155					54	1500	14	16	125	115		162	3489	59	3430
Gilbertown	106	92	850	828	8	8	450	80	58					15	90		26	32	106		120	1375		1375
Greensboro	250	250	2000	2000	20		1100	600	600					200	381	62	300	800	707		588	5888	581	5307
Heiberger	88	78	712	654	7		361	70	38		5		2	39	243			97			117	1273		1273
Linden	190	190	1522	1522	12	12	738	200	200				4	96	485	9	123	443	293		641	4018	208	3810
Lisman	102	102	818	818	8	5	420	110	110				1	41	161		28	103	193		159	1721		1721
Livingston-Eutaw	222	222	1775	1775	17	17	964	400	400				30	177	247	134	140	113	247		429	3931	70	3861
Lower Peach Tree	100	89	805	715	8	8	438	128	128					12	1300	7	10	52	39		104	2464	12	2452
Moundville	225	225	1800	1800	18	18	978	400	400		100		27	148	170	125	126	117	110		455	3821	220	3601
Newbern	134	134	1071	1071	10	10	558	185	185					75	500	25	60	75	250		288	2673		2673
Pine Hill	178	178	1409	1409	14		816	200	100				12	42	246	38	116	160	219		334	2854	90	2764
Silas	81	81	654	654	6	6	350	65	65	3				20	275		210	35	43		180	1572		1572
Sweetwater	169	169	1356	1356	13		760	150	150					75	126	18	60	60	145		159	2318	123	2195
Thomasville	186	186	1489	1600	14	14	753	225	251				14	69	480	64	496	400	460		244	4278	45	4233
Uniontown	155	155	1245	1245	12	12	627	300	300				29	35	300	90	100	125	270		448	3109	60	3049
York	187	187	1500	1500	15	10	847	200	200				2	124	428	67	80	128	418		142	3286	30	3256
District Property															**150**	22						**172**	**172**	
Total	3280	3224	26294	26064	255	180	13991	4359	4135	3	114		139	1544	25049	851	2465	3725	4804		5866	78163	2136	76027
Total Last Year	3211	3156	25727	25378	230	208		4474	4389			11	355	1549	10124	817	2910	2855	4759		6153	62664	2206	60458

STATISTICAL TABLE NO. 1—GREENVILLE DISTRICT—METHODIST EPISCOPAL, SOUTH, CONFERENCE

CHARGE AND CHURCH	MEMBERSHIP									CHURCH PROPERTY								INSURANCE				
	Members Reported Last Year, Including Local Preachers	Additions on Profession of Faith	Additions by Certificate and Otherwise	Removals by Death and Otherwise	Present Total Membership, Including Local Preachers	Local Preachers	Number Licensed to Preach	Infants Baptized	All Others Baptized	Number of Congregations in Charge	Number of Church Buildings	Value of Buildings, Equipment, and Land	Indebtedness	Number of Parsonages	Value of Parsonages, Furnishings, and Land	Indebtedness	Value of Other Church Property	Insurance Carried	Churches Damaged or Destroyed	Parsonages Damaged or Destroyed	Amount of Damage	Loss Collected
Andalusia	641	3	15	18	641	3		5	1	1	1	100000	12000	1	20000			60000				
Bolling	306	6	4	5	311				6	7	6	4800										
Brantley	540	18	8	5	561	3	3	3	18	4	4	12000		1	5000	1400		1500				
Burnt Corn	508	7	1	12	504			3	7	7	8	12250	50									
Castleberry	712	6	7	9	716				4	4	3	6000		1	3500							
Dozier	725	35	27	11	776	1			32	7	7	7800		1	1500							
Evergreen	399	6	7	10	402				2	1	1	25000	5000	1	5000			7500		1	25	25
Florala-Lockhart	422	15	17	13	441			4	9	3	3	20000		1	4000			3000				
Forest Home	556	15	12	11	572	1		2	11	6	6	17500		1	3500							
Fort Deposit	517	2	6	10	515				2	4	3	8000		1	3000			3000				
Frisco City	456	32	9	10	487	2	1		16	5	5	8500	300	1	3000			1000				
Georgiana	351	16	18	15	370	2		1	16	1	1	15000		1	5000			6000	1		188	188
Greenville	628	51	52	37	694			9	32	1	1	63500		1	12000		7500	21500				
LaPine	461	16	8	16	469			1	16	4	3	11400		1	4000		250	3000				
McKenzie-Red Level	592	10	55	15	642			1	9	7	7	12000		1	3000	108		3500				
Monroeville	248	6	26	13	267			5	6	1	1	26000	5200	1	3000			12000				
Repton	729	9	10	160	588	1		1	6	6	6	9400	1352	1	1650							
Rutledge	666	47	10	8	715				30	7	7	13200		1	3000	16	25	1500				
Sandy Ridge	489		6	5	490					6	6	7600		1	1225							
Sepulga	748	6		12	742	1			6	6	6	3400		1	1200							
District Property																	666					
Total	10694	306	298	395	10903	14	4	35	229	88	85	383350	23920	18	82575	1524	8441	123500	1	1	213	213
Total Last Year	10487	437	375	559	10680	10	2	39	345	86	82	383050	32352	18	84750	2032	10292	122500		1	17	17

STATISTICAL TABLE NO. 2—GREENVILLE DISTRICT—METHODIST EPISCOPAL, SOUTH, CONFERENCE

CHARGE AND CHURCH	CHRISTIAN LITERATURE			WOMAN'S WORK				LAY ACTIVITIES			CHURCH SCHOOLS														
	Number of Methodist Families	Subscribers to General Organ	Subscribers to Conference Organ	Number of Societies	Members	Raised for Local Work	Amount sent to Conference Treasurer	Number of Wesley Brotherhoods	Members	Number in Fellowship of Stewardship	Number of Church Boards of Christian Education	Number of Church Schools	Officers and Teachers	Pupils in Children's Division	Pupils in Young People's Division	Pupils in Adult Division	Total Enrollment, Including Officers, Teachers, and Home Members	Total Enrollment Last Year	Number of Pupils Uniting with the Church	Churches Having Week-Day Meetings with Children	Churches Having Vacation Schools	Number Taking Training Courses	Raised on Church School Day	Raised for Missions	Raised for All Other Purposes
Andalusia	222	1	66	1	99	145	500				1	1	30	142	50	155	377	361	2		1	55	10	60	255
Bolling	101		8	2	20	55	24					3	18	60	65	35	178	217	2	2	2	3	2	12	85
Brantley	185	2	30	2	32	54	54				3	4	35	60	80	104	279	258					6	20	204
Burnt Corn	245	1	18	1	18	16	15					2	9	25	30	32	96	160	2		1		2	1	40
Castleberry	116	1	14	1	23	20	105				2	2	18	41	54	63	176	176	4				1	28	57
Dozier	256		15	2	30	104	17				5	7	35	125	102	83	345	251	16					21	172
Evergreen	150	1	20	1	27	96	104				1	1	31	69	61	57	218	203	6		1		2	12	178
Florala-Lockhart	155	2	50	1	30	97	193				1	1	15	50	40	55	160	220	15		1		8		236
Forest Home	135		27	1	17	20	56				3	3	26	39	64	84	213	245	8				3	37	210
Fort Deposit	88		28	2	45	302	181					2	18	80	45	93	236	229						9	718
Frisco City	150		37	3	32	58	32				4	5	28	81	95	86	290	281	11				6	17	165
Georgiana	130	1	30	1	27	59	76				1	1	20	64	62	78	224	210	16			3	3	4	196
Greenville	242	2	26	1	123	630	707				1	1	36	154	45	187	422	392	42		1		30	94	387
LaPine	190		20	1	25	125	30				4	4	24	75	95	80	274	267	12	1			4	3	229
McKenzie-Red Level	190		50	5	62	18	56				1	6	44	111	83	180	418	312	9		1		7	12	260
Monroeville	105	1	23	1	45	55	206				1	1	18	32	47	64	161	168	6		1	2	4	65	172
Repton	196		12	2	31	81	41				4	4	24	56	60	72	212	181	5	3			6	7	75
Rutlege	222		37	2	25	15	25				1	5	50	85	140	150	425	395			1	8	10	14	251
Sandy Ridge	110	1	10	1	16	41	13					1	7	17	20	8	52	43					1	6	19
Sepulga	113			2	17	37	44				4	4	16	40	53	65	174	214	3		2		4		33
Total	3301	13	521	33	744	2028	2479				37	58	502	1406	1291	1731	4930	4783	159	6	12	71	109	422	3942
Total Last Year	3454	30	673	28	644	1749	2553			8	45	58	491	1343	1313	1645	4792	4588	279	6	11	12	94	339	3714

STATISTICAL TABLE NO. 3—GREENVILLE DISTRICT—METHODIST EPISCOPAL, SOUTH, CONFERENCE

CHARGE AND CHURCH	Presid'g Elder		Preacher in Charge		District Work		General and Conf'ce Work			FINANCIAL EXHIBIT—RAISED DURING THE YEAR															
	Apportioned	Paid	Apportioned	Paid	Apportioned	Paid	Apportioned	Assumed	Paid	Golden Cross	Mission Specials	Superannuate Endowment	Superannuate Homes	Orphanages	Churches and Parsonages	Insurance Premiums	Incidentals	All Other Purposes	Total Amount Raised by Woman's Missionary Societies	Total Amount Raised by Brotherhoods	Total Amount Raised by Church Schools	Total	Less Items Reported Twice	Grand Total for Year
Andalusia	336	336	2400	2400	48	48	1272	300	300		74		78	140	4063	346	428	775	645		325	9958	159	9808
Bolling	42	42	700	658	14	14	371	75	25					13	100		85	80	79		99	1195		1195
Brantley	189	145	1400	1154	26	12	716	175	24					76	626				108		230	2375		2375
Burnt Corn	126	99	904	709	18	18	435	110	74		5			10	421		20	126	31		43	1556	10	1546
Castleberry	210	169	1490	1207	34	16	722	100	20					55	1556		62	95	125		86	3391	75	3316
Dozier	210	182	1500	1301	30	26	795	100						24	454		72	98	121		193	2471		2471
Evergreen	252	252	1800	1800	36	36	954	100	100				38	45	440	71	220	150	200		192	3544		3544
Florala-Lockhart	252	252	1800	1800	36	36	954	360	360				34	95	350	42	150	295	290		244	3948	97	3851
Forest Home	141	141	1009	1009	20	20	530	245	245				10	47	408		28	220	76		250	2454	47	2407
Fort Deposit	208	201	1168	1072	24	16	636	220	220					61	552	45	140	84	483		727	3601	635	2966
Frisco City	171	171	1218	1223	24	24	460	167	167		11		4	83	1378	18	15	519	90		188	3891	78	3813
Georgiana	168	168	1200	1200	24	24	650	200	200				10	47	488	35	65	47	135		203	2622		2622
Greenville	420	420	3000	3000	60	60	1320	600	600				69	202	4590	179	414	177	1337		511	11559	417	11142
LaPine	135	135	968	965	19	19	511	100	100	1			12	39	300	39	100	150	155		236	2251	39	2212
McKenzie-Red Level	204	204	1461	1461	28	28	742	265	270		6		5	49	150	37		191	74		279	2754		2754
Monroeville	252	252	1800	1800	36	36	954	200	200			10		80	1135		72	934	261		241	5021		5021
Repton	161	161	1150	1150	22	19	609	155	101				9	26	150		25	185	122		88	2036		2036
Rutledge	130	118	1050	956	20	20	530	200	102		10		20	63	176	12		125	40		275	1917		1917
Sandy Ridge	115	97	750	714	15	13	460	110	97					8	1000		25	51	54		26	2085		2085
Sepulga	101	85	712	589	14	6	397	65	21				8		20	90		10	81		37	947		947
Total	3823	3630	27177	26168	548	491	14018	3847	3226	1	106	10	297	1163	18357	914	1921	4312	4507		4473	69576	1548	68028
Total Last Year	3648	3542	26604	25971	492	439		4009	3683				432	1287	18730	758	2533	4260	4302		4147	70084	2295	67789

CHARGE AND CHURCH	MEMBERSHIP									CHURCH PROPERTY								INSURANCE				
	Members Reported Last Year, Including Local Preachers	Additions on Profession of Faith	Additions by Certificate and Otherwise	Removals by Death and Otherwise	Present Total Membership, Including Local Preachers	Local Preachers	Number Licensed to Preach	Infants Baptized	All Others Baptized	Number of Congregations in Charge	Number of Church Buildings	Value of Buildings, Equipment, and Land	Indebtedness	Number of Parsonages	Value of Parsonages, Furnishings, and Land	Indebtedness	Value of Other Church Property	Insurance Carried	Churches Damaged or Destroyed	Parsonages Damaged or Destroyed	Amount of Damage	Loss Collected
Black	484	26	9	2	517	1		1	22	7	7	5300	200	1	1300							
Blountstown	378	9	10	20	377				8	3	3	7400		1	4000							
Bonifay	172	4	14	2	188				3	1	1	5000		1	4000			5250				
Chipley	552	12	16	235	345	1			8	1	2	35000		1	5000			7700				
Cottondale	229	31	17	5	272	1		3		7	7	7300		1	1500			500				
Cottonwood-Malone	524	13	18	20	535			5	10	3	4	10000		2	3500							
DeFuniak Springs Station	528	15	33	24	552			1	8	1	1	25000		1	6500			16000		1	492	492
DeFuniak Springs Circuit	450	7	55	12	500				7	8	41-2	3000		1	1075							
Freeport	352	24	12	5	383			8	20	9	6	4200		1	800		10	4000				
Galilee	711	27		5	733	1	1	14	25	5	5	7000		1	1500							
Geneva Station	322	2	11	22	313				2	1	1	11500	320	1	4000			8375				
Geneva Circuit*	455				455					5	6	4300						200				
Graceville	397	11	11	13	406	2		1	8	1	1	40000		1	4000		500	22250				
Greenwood	337	14	6	13	344			3	14	4	4	14000		2	2000			6000				
Lynn Haven		1	92	3	90				1	1	1	7500		1	1200			1500				
Marianna	723	18	39	23	757			2	7	1	1	45000		1	9000		1000	20000				
Millville	218	11	3	2	230	1		8		2	2	5000		1	1500			1000				
Panama City	1114	27	39	325	855	1	1	20	22	1	1	27000	2800					12000				
Samson	293	6	16	22	293			2	6	5	4	10000	700					1600				
Sneads	432	10	5	9	438			2	9	6	5	9600		1	2000			3000				
Port St. Joe	135	10	39	33	151			5	8	1	1	2500		1	5000	2364	300	3000				
Wausau	330	9	6	5	340			9	6	6	6	8600		1	2000							
Wewahitchka and Mission	92	37	95	5	219	1		7	37	6	4	3430		1	1000		50					
Vernon	612	3	3	9	609				2	4	4	9500		2	2900		9500	2900				
District Property														1	10000	4000		6500				
Total	9840	327	549	814	9902	9	2	91	233	89	81	307130	4020	25	73775	6364	11360	121775		1	492	492
Total Last Year	9782	377	545	731	9973	16	3	54	208	82	74	290030	2124	23	74600	2860	2160	129825				

*Estimated—No report.

STATISTICAL TABLE NO. 2—MARIANNA DISTRICT—METHODIST EPISCOPAL, SOUTH, CONFERENCE

CHARGE AND CHURCH	CHRISTIAN LITERATURE			WOMAN'S WORK				LAY ACTIVITIES			CHURCH SCHOOLS														
	Number of Methodist Families	Subscribers to General Organ	Subscribers to Conference Organ	Number of Societies	Members	Raised for Local Work	Amount sent to Conference Treasurer	Number of Wesley Brotherhoods	Members	Number in Fellowship of Stewardship	Number of Church Boards of Christian Education	Number of Church Schools	Officers and Teachers	Pupils in Children's Division	Pupils in Young People's Division	Pupils in Adult Division	Total Enrollment, Including Officers, Teachers, and Home Members	Total Enrollment Last Year	Number of Pupils Uniting with the Church	Churches Having Week-Day Meetings with Children	Churches Having Vacation Schools	Number Taking Training Courses	Raised on Church School Day	Raised for Missions	Raised for All Other Purposes
Black	74		16									6	30	60	105	60	255	225	35	1		2	3	5	130
Blountstown	100		12	1	65	200	169				1	3	22	65	95	90	272	278	17		1	4	5	25	440
Bonifay	83	1	16	2	22	56	50				1	1	8	33	10	22	73	60	12				4	4	70
Chipley	161	2	35	1	38	191	189				1	1	30	120	94	109	353	310	12	1			10	79	592
Cottondale	185			1	16	668	25				4	4	24	55	108	58	245	290	4			18	4	16	78
Cottonwood-Malone	128		25	2	40	46	99				1	2	18	58	52	101	229	224	9		2	4	6	7	206
DeFuniak Springs Station	209	2	25	1	95	216	253				1	1	35	123	99	142	399	395	11	1			10	21	457
DeFuniak Springs Circuit	107		22	1	15	2	8					5	25	50	32	53	160	155	6				1	1	58
Freeport	108		9									4	22	85	92	48	247	212	19				6		139
Galilee	80	1	8									5	22	80	86	121	309	251	27				2	12	135
Geneva Station	76	1	22	1	52	48	88					1	14	72	90	40	216	143				3	6	44	185
Geneva Circuit*	152		10									3	16	42	81	75	214	214							65
Graceville	95	1	22	1	37	104	154				1	1	17	50	50	55	172	176	13		1		9	55	268
Greenwood	102	1	24	3	38	75	151				1	4	26	57	61	60	204	222	14				6	2	190
Lynn Haven			1									1	10	20	30	30	90		1						125
Marianna	250	4	37	1	65	158	255					1	22	115	80	100	317	310	15	1			10	20	278
Millville	81	1	6	2	40	355	67				1	2	25	67	50	35	177	52	11			5	5		40
Panama City	260	2	16	1	99	1256	311				1	1	36	150	160	178	524	562	25	1	1	30	15	55	821
Samson	119		45	2	22	69	47				1	2	19	47	20	50	136	172	3				8	21	151
Sneads	195		18	1	12	61	31				1	5	35	124	165	60	384	276	5		4	30	5	12	180
Port St. Joe	70	1	12	1	44	337	80				1	1	10	41	29	27	107	116	8				4	29	89
Vernon	180		10	1	14	24	8					3	15	52	50	59	176	213	3	1			3	10	122
Wausau	95		14									2	14	40	45	51	150	128					2	1	30
Wewahitchka and Mission	65	1	4	2	24	136	30				1	4	18	50	50	77	195	50	29	2	1		2	2	167
Total	**2975**	**18**	**409**	**25**	**738**	**4002**	**2015**				**17**	**63**	**513**	**1656**	**1734**	**1701**	**5604**	**5034**	**279**	**8**	**10**	**96**	**126**	**421**	**5016**
Total Last Year	**2688**	**17**	**548**	**24**	**702**	**2578**	**2146**				**11**	**55**	**501**	**1519**	**1487**	**1514**	**5021**	**4431**	**272**	**5**	**4**	**33**	**88**	**317**	**4186**

*Estimated—No Report.

STATISTICAL TABLE NO. 3—MARIANNA DISTRICT—METHODIST EPISCOPAL, SOUTH. CONFERENCE

CHARGE AND CHURCH	Presid'g Elder		Preacher in Charge		District Work		General and Conf'ce Work			FINANCIAL EXHIBIT—RAISED DURING THE YEAR															
	Apportioned	Paid	Apportioned	Paid	Apportioned	Paid	Apportioned	Assumed	Paid	Golden Cross	Mission Specials	Superannuate Endowment	Superannuate Homes	Orphanages	Churches and Parsonages	Insurance Premiums	Incidentals	All Other Purposes	Total Amount Raised by Woman's Missionary Societies	Total Amount Raised by Brotherhoods	Total Amount Raised by Church Schools	Total	Less Items Reported Twice	Grand Total for Year
Black	85	67	600	460	6	6	300	73	30				2	18	576						138	1297		1297
Blountstown	172	172	1200	1272	12	12	600	250	250		5			58	200		105	200	369		470	3113	268	2845
Bonifay	125	125	1000	1200	12	12	600	100	100					18	375	60		59	106		78	2133	56	2077
Chipley	322	322	2250	2250	23	23	1150	600	600		30		29	92	549	64	251	262	380		681	3533	315	5218
Cottondale	108	108	752	752	8	8	350	100	100				818	17	1046		99	52	693		98	3791	642	3149
Cottonwood-Malone	168	168	1182	1182	12	12	600	300	300				24	55	140			163	145		219	2408	62	2346
DeFuniak Springs Station	372	372	2600	2600	26		1300	600	600					132	1120	122	645	243	469		488	6791	255	6536
DeFuniak Springs Circuit	68	68	482	524	5	5	220	81	81					13	15			13	10		60	789	13	776
Freeport	50	50	355	355	5	5	250	35	35				3	4	122			59			145	778		778
Galilee	100	100	700	700			350	107	107					12	1200		150				149	2418		2418
Geneva Station	200	200	1400	1400	14	14	700	500	500				26	55	85	36	205	79	136		235	2971	122	2849
Geneva Circuit*	45	45	315	315	3		225	25	25						60	3	5	50			65	568		568
Graceville	231	231	1620	1620	16	16	810	400	400					43		142	173	101	258		332	3316	43	3273
Greenwood	200	200	1400	1400	14	14	700	200	225				78	46	186	40	150	190	226		198	2953	78	2875
Lynn Haven			360	360							36					13		295			125	829	36	793
Marianna	400	400	2800	2800	28	28	1400	700	700				88	20		93	688	166	413		308	5704		5704
Millville	87	87	720	720	7	7	350	31	31		8		1	27	527	8	141	40	422		45	2064		2064
Panama City	357	357	2500	2500	25	25	1250	600	600		96		32	75	2975	183	1004	1040	1567		891	11345	430	10915
Samson	175	175	1225	1225	12	12	600	100	100				5	43	95	18	85	225	116		180	2279		2279
Sneads	118	118	827	827	8	8	400	88	88				12	41	400	25	47	327	92		197	2182		2182
Port St. Joe	171	171	1200	1200	12	12	600	100	100					23	641		90	75	417		122	2851	290	2561
Vernon	87	87	612	612	7	7	300	55	55				17	13	128			92	32		135	1178		1178
Wausau	53	53	402	402	5	5	200	53	36					10	60		80				33	679		679
Wewahitchka and Mission	128	128	882	882	4	8	120	50	50		14		1	3	368	35	133	11	166		171	1970		1970
District Property															4000	75						4075	4075	
Total	3822	3804	27384	27558	264	239	13375	5148	5113		189		1136	818	14868	917	4051	3742	6017		5563	74015	6685	67330
Total Last Year	3566	3536	25122	25000	254	156		5188	5173			12	339	854	5478	859	3075	3943	4724		4591	57840	2242	55598

*Estimated—No Report.

STATISTICAL TABLE NO. 1—MOBILE DISTRICT—METHODIST EPISCOPAL, SOUTH, CONFERENCE

CHARGE AND CHURCH	MEMBERSHIP									CHURCH PROPERTY								INSURANCE				
	Members Reported Last Year, Including Local Preachers	Additions on Profession of Faith	Additions by Certificate and Otherwise	Removals by Death and Otherwise	Present Total Membership, Including Local Preachers	Local Preachers	Number Licensed to Preach	Infants Baptized	All Others Baptized	Number of Congregations in Charge	Number of Church Buildings	Value of Buildings, Equipment, and Land	Indebtedness	Number of Parsonages	Value of Parsonages, Furnishings, and Land	Indebtedness	Value of Other Church Property	Insurance Carried	Churches Damaged or Destroyed	Parsonages Damaged or Destroyed	Amount of Damage	Loss Collected
Bayou la Batre	777	58	13	7	841			20	21	6	5	18000		2	5400			8500				
Cajan Mission	45	4			49			10	1	2	1	400			175			200				
Calvert	409	13	3	4	421			2	8	6	6	10000		1	2000			200				
Chatom	579	11	20	11	599	1		8	10	7	6	11500		1	1500							
Citronelle	153	1	11	10	155			2		1	1	2500		1	2500			2000				
Coffeeville	300	38	3	3	338			17	10	4	4	7500		1	1200							
Dumas-Plateau	338	28	18	1	383	2	1	7	23	3	2	22500						5000				
Grove Hill	512	11		10	513	1	1		9	6	6	7500		1	3000							
Jackson	494	4	19	8	509	1		2	1	2	2	50000		1	4000			5000				
Mobile: Broad Street	786	27	16	2	827	3		8	5	1	1	18200		1	4000			7600				
Dauphin Way	1128	31	78	54	1183	1		11	3	1	1	132328	22000	1	11500			86500				
Government Street	1250	24	48	57	1265			12	16	1	1	135000	5500	1	10000			59500				
Oakdale-Palmes Mem'l	613	74	44	54	677			26	38	2	3	12600	1390	1	3000			7100				
Springhill Avenue	538	12	19	20	594	1		5	6	1	1	10500		1	6000			8200				
St. Francis Street	836	11	37	15	869			9	2	1	2	150000		1	12000			78000				
Mission	98	12	69		179			14	11	6	4	2000										
Total	934	23	106	15	1048			23	13	7	6	152000		1	12000			78000				
Prichard	591	32	25	324	324			13	9	1	1	8000		1	4500			3500				
Saint Paul		10	25		35																	
Saint Stephens	702	22	8	11	721			2	19	8	9	8500		1	1000			1000				
Suggsville	446	25	4	6	469				24	6	6	9600	300	1	2000	120	200					
Toulminville	368	19	13	15	385	1		9	13	1	1	10500	250	1	4000			6000				
Whistler	418	10	12	26	414	2				2	2	11000		1	3500			5000				
Wilmer	578	16	6	6	594			2	12	5	5	11380	400	1	1500			500				
District Property														**1**	**9000**		**750**	**6000**				
Total	**12004**	**493**	**491**	**644**	**12344**	**13**	**2**	**179**	**241**	**73**	**70**	**649508**	**29840**	**21**	**91775**	**120**	**950**	**289800**				
Total Last Year	**12207**	**377**	**411**	**816**	**12179**	**13**	**2**	**124**	**188**	**73**	**67**	**603728**	**34148**	**22**	**106900**	**320**	**3200**	**274900**	**1**		**25**	**25**

STATISTICAL TABLE NO. 2—MOBILE DISTRICT—METHODIST EPISCOPAL, SOUTH, CONFERENCE

CHARGE AND CHURCH	CHRISTIAN LITERATURE			WOMAN'S WORK				LAY ACTIVITIES			CHURCH SCHOOLS															
	Number of Methodist Families	Subscribers to General Organ	Subscribers to Conference Organ	Number of Societies	Members	Raised for Local Work	Amount sent to Conference Treasurer	Number of Wesley Brotherhoods	Members	Number in Fellowship of Stewardship	Number of Church Boards of Christian Education	Number of Church Schools	Officers and Teachers	Pupils in Children's Division	Pupils in Young People's Division	Pupils in Adult Division	Total Enrollment, Including Officers, Teachers, and Home Members	Total Enrollment Last Year	Number of Pupils Uniting with the Church	Churches Having Week-Day Meetings with Children	Churches Having Vacation Schools	Number Taking Training Courses	Raised on Church School Day	Raised for Missions	Raised for All Other Purposes
Bayou la Batre	360		15	3	46	231	32					4	40	160	93	71	364	313	48		2	125	4	48	348
Cajan Mission	25	1	3								1	1	6	32	15	27	80	80	2		1		1	14	39
Calvert	164	1	6	2	27	106	77				2	4	31	93	58	52	234	284	4		2	17	6	42	172
Chatom	164	1	30	4	64	203	131					5	39	91	82	99	311	310	8				6	45	378
Citronelle	59		14	1	23	74	135					1	9	71	26	16	122	92	1		1	9	4	35	146
Coffeeville	82		25	1	8	150	72					4	24	31	50	35	140	142	20		1		4		61
Dumas-Plateau	100			2	44	202					1	2	22	65	75	50	212	200	13						135
Grove Hill	120		50	2	46	241	102					4	36	75	70	90	271	260	9				7	60	375
Jackson	142	1	25	1	73	409	205				1	2	25	70	75	75	245	240			1		5	35	260
Mobile: Broad Street	418	1	37	1	31	202	121					1	35	140	75	60	310	310	10			10	3	29	311
Dauphin Way	467	1		1	103	705	476				1	1	44	202	157	231	634	568	13		1	41	50	170	1120
Government Street	450	24	18	1	83	339	505				1	1	57	143	103	257	560	556	22		1	32	50	250	1672
Oakdale-Palmes Mem'	325	1	44	2	52	200	157				2	2	29	112	96	99	336	313			1	8	2	77	621
Springhill Avenue	185	1	20	1	60	426	280				1	1	31	131	99	59	320	313	10	1	1	18	15	116	506
Saint Francis Street	360	8	38	2	156	627	479	1	75		1	1	46	92	47	128	313	356	9			8	15	20	772
Mission	65	1	3									1	4	40	40	85	169		12			1			50
Total	425	9	41	2	156	627	479	1	75		1	2	50	132	87	213	482	356	21			9	15	20	822
Prichard	150		15	1	36	445	100				1	1	17	65	95	50	227	195	21		1			33	137
Saint Paul	32		1							1	1	1	9	84	35	19	147		33				3	23	86
Saint Stephens	94		21	1	9	21						7	42	147	88	65	342	260	22		8		3	8	308
Suggsville	91		22	1	10	15	3				1	5	23	39	37	49	148	165	12				5	9	58
Toulminville	165		12	1	32	98	122				1	1	17	56	93	73	239	226	18	1	1	20	5	66	300
Whistler	136	1	17	1	25	31	86				1	2	22	73	87	62	244	239	9	1	1	64	5	72	289
Wilmer	195		27	4	35	205	104					5	34	130	90	85	339	320	10	2	1	15	19	144	699
Total	4349	42	443	33	963	4930	3187	1	75	1	16	57	642	2142	1686	1837	6307	5742	306	5	24	368	212	1296	8879
Total Last Year	4301	55	525	29	869	4692	2992				19	59	634	2030	1521	1671	5856	5755	260	5	19	166	354	1377	8240

STATISTICAL TABLE NO. 3—MOBILE DISTRICT—METHODIST EPISCOPAL, SOUTH, CONFERENCE

CHARGE AND CHURCH	Presid'g Elder		Preacher in Charge		District Work		General and Conf'ce Work			FINANCIAL EXHIBIT—RAISED DURING THE YEAR															
	Apportioned	Paid	Apportioned	Paid	Apportioned	Paid	Apportioned	Assumed	Paid	Golden Cross	Mission Specials	Superannuate Endowment	Superannuate Homes	Orphanages	Churches and Parsonages	Insurance Premiums	Incidentals	All Other Purposes	Total Amount Raised by Woman's Missionary Societies	Total Amount Raised by Brotherhoods	Total Amount Raised by Church Schools	Total	Less Items Reported Twice	Grand Total for Year
Bayou la Batre	168	168	1190	1198	11	11	627	200	200				7	92	160	36		85	263		436	2656	188	2468
Cajan Mission			50	53				25	35					20	127	2	7	8			54	306		306
Calvert	120	114	925	872	8	8	490	100	75				4	31	206	10	37	98	183		220	1858		1858
Chatom	180	180	1300	1300	13	13	686	310	310					130	140		25	248	334		429	3109	130	2979
Citronelle	140	140	1000	1000	10		200	50	50				9	38	30	21	70		209		185	1752	39	1713
Coffeeville	80	80	600	600	6	6	300	72	72					33	4			510	222		65	1592		1592
Dumas-Plateau	37	37	223	223				25	25					12					202		135	634		634
Grove Hill	222	222	1578	1578	15		817	345	281					105	83		100		343		442	3154		3154
Jackson	336	336	2400	2400	24	24	1278	300	300				18	74	458	40	93	285	614		300	4942	427	4515
Mobile: Broad Street	231	231	1650	1650	16	16	878	300	300					31	97	59	295	215	323		343	3560		3560
Dauphin Way	420	420	3000	3000	30	30	1581	250	250					120	3145	396	1868	271	1181		1340	12021	741	11280
Government Street	504	504	3600	3600	36	36	1720	1000	1000				60	200	2325	266	1700	2496	844		1972	15003		15003
Oakdale-Palmes Memorial	280	280	2000	2060	18	18	960	200	200		24			100	580	13	225	164	357		700	4721	299	4422
Springhill Avenue	252	252	1800	1800	18	18	972	325	325				27	109	314	67	259	187	706		637	4701	425	4276
St. Francis Street	588	588	4200	4200	21	21	2200	675	675		100			50	12800	418	4823	927	1106	160	807	26675		26675
Mission		38		907											750		100				50	1845		1845
Total	588	626	4200	5107	21	21	2200	675	675		100			50	13550	418	4923	927	1106	160	857	28520		28520
Prichard	210	210	1500	1728	12	12	700	150	150					16	625	57	97	29	545		170	3639	401	3238
Saint Paul		17		120		6			63				50	4	84		137	70			112	663		663
Saint Stephens	120	120	855	855	8	8	451	145	145					71	465	14	32	207	21		319	2257	116	2141
Suggsville	126	116	909	837	6	6	481	150	96			2		10	40		123	165	18		72	1485		1485
Toulminville	210	210	1500	1600	14	14	742	200	200					62	209	40	272	59	220		371	3257		3257
Whistler	182	182	1300	1300	13	13	689	200	200		18			49	269	19	111	90	117		366	2734	53	2681
Wilmer	168	168	1214	1214	12	12	597	220	220				5	137	485	14	25	187	309		862	3638		3638
District Property															**150**	**24**						**174**	**174**	
Total	**4571**	**4613**	**32794**	**34095**	**291**	**272**	**16399**	**5242**	**5172**		**142**	**2**	**180**	**1494**	**23546**	**1496**	**10399**	**6301**	**8117**	**160**	**10387**	**106376**	**2993**	**103383**
Total Last Year	**4494**	**4482**	**32232**	**32265**	**313**	**282**		**5618**	**5509**			**18**	**582**	**1632**	**11335**	**1650**	**8847**	**9960**	**7684**		**9971**	**94217**	**3502**	**90715**

STATISTICAL TABLE NO. 1—MONTGOMERY DISTRICT—METHODIST EPISCOPAL, SOUTH, CONFERENCE

CHARGE AND CHURCH	MEMBERSHIP									CHURCH PROPERTY								INSURANCE				
	Members Reported Last Year, Including Local Preachers	Additions on Profession of Faith	Additions by Certificate and Otherwise	Removals by Death and Otherwise	Present Total Membership, Including Local Preachers	Local Preachers	Number Licensed to Preach	Infants Baptized	All Others Baptized	Number of Congregations in Charge	Number of Church Buildings	Value of Buildings, Equipment, and Land	Indebtedness	Number of Parsonages	Value of Parsonages, Furnishings, and Land	Indebtedness	Value of Other Church Property	Insurance Carried	Churches Damaged or Destroyed	Parsonages Damaged or Destroyed	Amount of Damage	Loss Collected
Auburn	580	26	150	54	702			6	15	1	2	75000		1	10000		9000	32000				
Chisholm	367		13	3	377	1		2		1	2	4400		2	5000	1050	500	5000				
East Tallassee	263	1	16	9	271			2	1	1	2	7500			300			4500				
LaPlace	299	1	8	6	302	1		1	7	5	5	8000			100			1400				
Loachapoka	421	15	3	12	427	3	1		15	4	5	9500		1	2060							
Montgomery: Dexter Avenue	1595	30	85	95	1615	1		8	17	1	1	75000		1	11500		15000	72000	1		1575	1575
Fifth Avenue	432	2	12	212	234			1	2	1	1	26000	3300	1	5000			5000				
First Church	1328	13	101	79	1363	1		16	3	1	1	275000	20000		1500			93800				
Forest Avenue	1184	33	73	61	1229	5			24	1	1	70000	21600	1	5000	1750		56500				
Frazer Memorial	492	21	27	29	511	3	1	8	12	1	1	25000	578	1	3600		2000	7000				
Highland Gardens		6	44		50					1	1	3025					350	500				
North Montgomery	191	20	4	2	213				18	1	1	3000					600	1500				
Saint Marks	534	10	36	9	571			5	6	1	1	70000	4500	1	5000		1500	16000				
Notasulga	601	5	5	2	609				4	3	3	16000		1	4000			11000				
Opelika: First Church	722	26	38	31	755	1		5	16	1	1	50000		1	7500			59800				
Trinity	384	20	35	35	404	1		4	9	1	1	100000		1	8000			44000				
Opelika Circuit	549	40	39	10	618				37	5	4	6000		1	2200		1000	2500				
Tallassee	456	19	22	67	430	1	1	5	11	1	1	40000	3900	1	8000			17000				
Tuskegee	439	3	7	5	444			1	3	1	1	70000		1	8000			33500				
District Property														1	7500	4000	1000	7000				
Total	10837	291	718	721	11125	18	3	64	200	32	35	933425	53878	16	94260	6800	30950	470000	1		1575	1575
Total Last Year	10656	291	530	634	10843	12	3	51	200	31	34	919900	71346	15	90760	6750	19100	453000	1	1	19	4

STATISTICAL TABLE NO. 2—MONTGOMERY DISTRICT—METHODIST EPISCOPAL, SOUTH, CONFERENCE

CHARGE AND CHURCH	CHRISTIAN LITERATURE			WOMAN'S WORK				LAY ACTIVITIES			CHURCH SCHOOLS															
	Number of Methodist Families	Subscribers to General Organ	Subscribers to Conference Organ	Number of Societies	Members	Raised for Local Work	Amount sent to Conference Treasurer	Number of Wesley Brotherhoods	Members	Number in Fellowship of Stewardship	Number of Church Boards of Christian Education	Number of Church Schools	Officers and Teachers	Pupils in Children's Division	Pupils in Young People's Division	Pupils in Adult Division	Total Enrollment, Including Officers, Teachers, and Home Members	Total Enrollment Last Year	Number of Pupils Uniting with the Church	Churches Having Week-Day Meetings with Children	Churches Having Vacation Schools	Number Taking Training Courses	Raised on Church School Day	Raised for Missions	Raised for All Other Purposes
Auburn	232		24	1	86	566	240				1	1	43	112	280	182	617	463	21	1	1		25	85	835
Chisholm	168		14	1	40	108	37				1	1	16	70	50	64	200	184	7		1		4	15	1481
East Tallassee	140	1	20	1	12	160	73				1	1	11	38	50	94	193	194				3	6	29	138
La Place	90		14	3	19	16	52					3	18	29	27	48	122	118	7		2	31	7	22	263
Loachapoka	100		20	3	35	80	60				3	3	26	71	97	161	355	314	15		2	8	6	15	147
Montgomery: Dexter Avenue	568	3	45	1	187	1363	798				1	1	80	192	158	293	723	790	20	1	1		72	140	1025
Fifth Avenue	53		8	1	7	83					1	1	10	40	55	40	145	134	1				6	23	113
First Church	637	31	35	1	252	2296	1033				1	1	72	204	206	210	692	665	8		1	16	50	216	967
Forest Avenue	669	1	70	1	127	502	1094				1	1	70	200	196	292	758	743	33		1	10	50	174	1279
Frazer Memori'l	210		25	1	42	300	79			16	1	1	21	63	59	66	209	260	11		1	12	7	65	255
Highl'd Gardens	20		4	1	16	30	10				1	1	5	40	10	20	75		50	1	1		1		299
N. Montgomery	25		3	1	20	6	10					1	8	76	35	20	139	139	12	1	1		3	22	26
Saint Marks	253	1	48	1	7	704	279				1	1	34	137	170	96	437	434	10	1	1	21	10	20	548
Notasulga	154		91	1	25	162	90				3	3	20	47	70	90	227	223	5				7	20	140
Opelika: First Church	231	4	31	1	137	212	668				1	1	73	200	96	272	641	570	25	1	1	10	30	60	1370
Trinity	90	2	20	1	84	191	474				1	1	26	58	74	123	281	261	13	1	1	17	19	47	1214
Opelika Circuit	140	1	60	2	28	37	59				2	5	38	200	175	225	638	523	35		1	12	8	11	350
Tallassee	180	2	30	1	64	378	316				1	2	31	124	74	143	372	288	12		2	6	15	55	408
Tuskegee	134		15	1	66	491	490				1	1	18	48	56	118	240	240	3	1		25	7	9	605
Total	**4094**	**46**	**577**	**24**	**1254**	**7685**	**5862**			**16**	**22**	**30**	**620**	**1949**	**1938**	**2557**	**7064**	**6543**	**288**	**8**	**18**	**171**	**333**	**1028**	**11463**
Total Last Year	**3917**	**28**	**420**	**23**	**1294**	**7524**	**5424**			**21**	**18**	**28**	**597**	**1957**	**1685**	**2268**	**6507**	**6448**	**228**	**4**	**3**	**153**	**278**	**999**	**8707**

STATISTICAL TABLE NO. 3—MONTGOMERY DISTRICT—METHODIST EPISCOPAL, SOUTH, CONFERENCE

CHARGE AND CHURCH	Presid'g Elder		Preacher in Charge		District Work		General and Conf'ce Work			FINANCIAL EXHIBIT—RAISED DURING THE YEAR													
	Apportioned	Paid	Apportioned	Paid	Apportioned	Paid	Apportioned	Assumed	Paid	Golden Cross	Mission Specials	Superannuate Endowment	Superannuate Homes	Orphanages	Churches and Parsonages	Insurance Premiums	Incidentals	All Other Purposes	Total Amount Raised by Woman's Missionary Societies	Total Amount Raised by Brotherhoods	Total Amount Raised by Church Schools	Total	Less Items Reported Twice	Grand Total for Year
Auburn	324	324	2400	2400	55	55	1302	500	500				54	115	7711	166	105	2400	806		945	15581	315	15266
Chisholm	162	162	1200	1200	11	11	650	149	149				8	25	2500	50	90	153	145		1500	5993	1500	4493
East Tallassee	162	162	1200	1200	30	30	650	200	200		4		9	27	15	40	63	70	233		173	2226		2226
LaPlace	83	83	637	637	16	16	332	113	113					45	191	18		263	68		292	1726	45	1681
Loachapoka	138	138	1022	1022	25	25	556	175	175				6	40	55		75	81	140		168	1925	40	1885
Montgomery: Dexter Avenue	486	486	3600	3600	90	90	1954	1000	1000			62		276	2600	342	550	2250	2161		1237	14654	212	14442
Fifth Avenue	162	162	1200	1200	30	30	648	100	100					33	154		161	96	83		142	2161	82	2079
First Church	743	743	5500	5500	138	138	2987	2000	2000					353	10018	83	5585	2422	3329		1233	31404	2288	29116
Forest Avenue	386	386	2860	2860	57	57	1480	900	900		49		25	298	3880	552	875	1290	1596		1503	14271	1108	13163
Frazer Memorial	270	270	2000	2000	30	30	976	275	277	5	5		24	106	909		429	84	279		327	4845	106	4739
Highland Gardens		10		125											1025	6	26	255	40		300	1787	300	1487
North Montgomery			650	702			326		22					10			4		16		51	805		805
Saint Marks	324	324	2400	2400	70	10	1302	400	400				4	67	1545	167	437		983		578	6915	231	6684
Notasulga	151	151	1134	1134	25	25	572	285	285				17	32	200	57	75	130	252		167	2525	29	2496
Opelika: First Church	405	405	3000	3000	75	75	1627	1000	1100				57	439	280	307	1490	577	880		1460	10070	218	9852
Trinity	365	365	2700	2700	68	68	1302	900	900		2		58	853	275	372	588	1407	665		1280	9533	853	8680
Opelika Circuit	147	147	1103	1103	28	28	567	132	132				6	24	150	16	55	200	96		369	2326	24	2302
Tallassee	243	243	1800	1800	45	45	880	400	400		26		35	134	1097	137	320	89	694		478	5498	134	5364
Tuskegee	270	270	2000	2000	50	50	1082	1082	1082	1				184	7891	80	598	530	981		621	14288	814	13474
District Property															123	50						173	173	
Total	4821	4831	36106	36583	843	783	19193	9611	9735	6	86	62	303	3061	40619	2443	11526	12297	13547		12824	148706	8472	140234
Total Last Year	4694	4694	35448	35594	837	757		9317	9387			51	14	3081	28877	2168	13434	9653	12948		9984	130642	6319	124323

STATISTICAL TABLE NO. 1—PENSACOLA DISTRICT—METHODIST EPISCOPAL, SOUTH, CONFERENCE

CHARGE AND CHURCH	MEMBERSHIP									CHURCH PROPERTY								INSURANCE				
	Members Reported Last Year, Including Local Preachers	Additions on Profession of Faith	Additions by Certificate and Otherwise	Removals by Death and Otherwise	Present Total Membership, Including Local Preachers	Local Preachers	Number Licensed to Preach	Infants Baptized	All Others Baptized	Number of Congregations in Charge	Number of Church Buildings	Value of Buildings, Equipment, and Land	Indebtedness	Number of Parsonages	Value of Parsonages, Furnishings, and Land	Indebtedness	Value of Other Church Property	Insurance Carried	Churches Damaged or Destroyed	Parsonages Damaged or Destroyed	Amount of Damage	Loss Collected
Atmore	498	5	11	9	505	1	1	6	5	1	1	40500		1	4000			7000				
Barrineau Park	468	28		13	483				28	7	7	7000		1	1000							
Bay Minette	440	9	18	20	447	1		6	1	2	1	35000	3000	1	6000	133		15000				
Brewton	423	32	48	40	463	1		1	17	1	1	50000		1	5000			15000				
Century-Flomaton	353	5	2	4	356				5	3	3	10500		1	3000			6700				
Crestview	277	28	20	7	318				25	3	3	14000		2	4000			7500				
East Brewton	488	4	6	6	492			2	4	6	5	4500		1	2000							
Elizabeth Chapel	309	30	2	11	330				25	4	3	13500										
Fairhope	524	12	10	8	538	2		6	7	3	3	15000		1	2000			6000				
Foley	124	5	18	4	143				2	1	1	2500	760				600	1500				
Gonzalez	439	28	90	7	550	2		4	17	5	5	12000		1	3000			4000				
Jay	330	6	17	3	350			2	4	5	5	9000		1	2500		600					
Loxley	349	75	22	11	435	2		1	52	5	5	12000		1	3000		200	3000				
Milton-Bagdad	386	9	13	15	393	1		3	5	2	3	16500		1	4000			5000				
Pensacola: First Church	1366	32	63	61	1400	3		9	10	1	1	105000		1	7550	1500	4924	56000				
Gadsden Street	1523	41	68	50	1582	1		24	14	1	1	51476		1	7000			23400				
Richards Memorial	513	14	13	46	494				10	1	1	15000	700	1	2500		1500	3500				
Pollard	341	14	8	7	356				14	3	3	9000		1	2000			2000				
Stockton	419	4		4	419			2	4	7	7	8100		1	2500		500					
Uriah	304	5	6	6	309			3	2	4	4	8125		1	3500			3500				
District Property														1	10000	3090	1000	6000				
Total	9874	386	435	332	10363	14	1	69	251	65	62	438701	4160	20	74500	4723	9324	165100				
Total Last Year	9986	329	420	675	10060	19	3	106	172	66	66	440801	9768	20	73650	6283	12390	147600		1	179	179

STATISTICAL TABLE NO. 2—PENSACOLA DISTRICT—METHODIST EPISCOPAL, SOUTH, CONFERENCE

CHARGE AND CHURCH	CHRISTIAN LITERATURE			WOMAN'S WORK				LAY ACTIVITIES			CHURCH SCHOOLS														
	Number of Methodist Families	Subscribers to General Organ	Subscribers to Conference Organ	Number of Societies	Members	Raised for Local Work	Amount sent to Conference Treasurer	Number of Wesley Brotherhoods	Members	Number in Fellowship of Stewardship	Number of Church Boards of Christian Education	Number of Church Schools	Officers and Teachers	Pupils in Children's Division	Pupils in Young People's Division	Pupils in Adult Division	Total Enrollment, Including Officers, Teachers, and Home Members	Total Enrollment Last Year	Number of Pupils Uniting with the Church	Churches Having Week-Day Meetings with Children	Churches Having Vacation Schools	Number Taking Training Courses	Raised on Church School Day	Raised for Missions	Raised for All Other Purposes
Atmore	158	1	27	1	48	155	65				1	1	19	95	65	90	269	287	9	1			27	68	432
Barrineau Park	154		17									6	39	97	83	70	289	408	25			1	4	22	147
Bay Minette	138	2	22	1	36	433	94				1	1	30	107	65	95	297	268	9	1	1	5	10	60	278
Brewton	175	2	65	1	93	382	347			12	1	1	40	87	53	81	261	241	27	1		30	13	68	559
Century-Flomaton	87	1	30	2	43	262	221					2	20	60	54	104	238	239	1				21	85	286
Crestview	109	1	34	1	49	244	106				1	3	19	76	61	31	187	150	28				4	12	167
East Brewton	200	1	10	1	21	88	80				2	4	25	77	52	58	212	295	4				2	17	91
Elizabeth Chapel	90		10	1	12	5	23					3	23	27	75	80	205	295	14			15	5	15	162
Fairhope	200	1	31	2	48	143	85				1	2	28	72	70	50	220	238	8		1		7	53	372
Foley	60		7	1	20	245	60				1	1	12	34	23	61	130	152	5		1			39	282
Gonzalez	164		18	3	43	73	148				5	5	44	198	142	171	555	466	27		1		21	108	492
Jay	153		19	2	40	39	24			19	3	3	23	88	85	89	285	183	2	1		1	4	16	130
Loxley	110		39	4	71	204	69				2	5	36	72	89	154	351	261	88	1	1		5	53	322
Milton-Bagdad	86		32	2	40	103	144				2	3	31	101	64	102	298	247	5		1	9	11	84	426
Pensacola: First Church	501	3	41	1	122	401	750				1	1	70	188	177	195	630	581	15		1	68	55	128	513
Gadsden Street	505	3	27	1	164	108	785			16	1	1	86	259	215	228	788	656	19	1	1	50	59	213	1270
Richards Memor'l	160		3	1	47	87	123				1	1	27	150	106	102	385	358	12	1	1	11	4	20	156
Pollard	119		10									3	30	49	79	54	212	198	14			50	5	35	374
Stockton	135	1	10	1	17	62	29				5	5	30	75	54	42	201	174	4				8	30	115
Uriah	70	2	11	2	21	32	35				3	4	23	71	50	35	179	149	3	1			5	16	130
Total	3374	18	463	28	935	3066	3188			47	31	55	655	1983	1662	1892	6192	5846	319	8	9	240	270	1142	6704
Total Last Year	3385	19	417	26	792	3083	3083	1	16		25	56	643	2130	1506	1603	5882	5946	277	9	8	132	304	934	5470

STATISTICAL TABLE NO. 3—PENSACOLA DISTRICT—METHODIST EPISCOPAL, SOUTH, CONFERENCE

CHARGE AND CHURCH	Presid'g Elder		Preacher in Charge		District Work		General and Conf'ce Work			FINANCIAL EXHIBIT—RAISED DURING THE YEAR														
	Apportioned	Paid	Apportioned	Paid	Apportioned	Paid	Apportioned	Assumed	Paid	Golden Cross	Mission Specials	Superannuate Endowment	Superannuate Homes	Orphanages	Churches and Parsonages	Insurance Premiums	Incidentals	All Other Purposes	Total Amount Raised by Woman's Missionary Societies	Total Amount Raised by Brotherhoods	Total Amount Raised by Church Schools	Total	Less Items Reported Twice	Grand Total for Year
Atmore	252	252	1800	1800	54	20	977	200	84					139	6803		206	18	220		527	10069	104	9965
Barrineau Park	92	92	663	663	20	20	502	70	70			2		21	729		50	50			173	1870		1870
Bay Minette	210	210	1500	1800	45	15	978	200	200		7		4	68	823	62	484	150	527		348	4698	599	4099
Brewton	336	336	2400	2400	72	48	1321	900	900				33	125	1100	66	422	629	729		640	7428	206	7222
Century-Flomaton	210	210	1500	1500	46	46	814	225	225					138	83	58	141	79	483		392	3355		3355
Crestview	196	194	1600	1553	48	45	714	150	150						295		125	65	350		183	2960	244	2716
East Brewton	171	156	1224	1110	36	8	674	135	108					20	218		20	81	168		110	1999	20	1979
Elizabeth Chapel	98	98	700	700	21	21	369	70	70				2	17	28		47	126	28		182	1319		1319
Fairhope	170	170	1215	1215	36	36	565	235	235				6	117	350	35	245	210	228		432	3279	143	3136
Foley	140	140	1000	1000	30	30	543	45	45				1	71	240		56	49	305		32	2258	149	2109
Gonzalez	203	203	1450	1495	43	43	798	325	325			30		149	730	27	72	171	221		621	4087	123	3964
Jay	108	94	882	768	23	15	358	68	59					50	50		9	40	63		150	1298		1298
Loxley	133	133	952	1011	28	28	425	127	127				8	53	330	23		295	273		380	266		2661
Milton-Bagdad	210	210	1500	1547	45	45	814	150+	150		11		15	81	560	27		315	247		521	3729		3729
Pensacola: First Church	462	462	3300	3300	99	99	1793	1100	1100		75		30	188	187	320	2482	1317	1151		696	11407		11407
Gadsden Street	462	462	3300	3300	99	99	1793	1100	1100		45		59	171	832	118	1716	262	893		1542	10599	216	10383
Richards Memorial	210	210	1500	1500	45	45	978	175	175					25	455	35	220	112	210		180	3167		3167
Pollard	163	163	1162	1162	36	36	581	125	125					32	300		45	139			414	2416	232	2184
Stockton	196	186	1400	1325	42	19	842	158	100					42	100		17	72	91		153	2106	111	1995
Uriah	112	108	800	773	24	24	434	70	75			22	4	45	885	18	15	181	67		151	2368		2368
District Property															300								300	300	
Total	4134	4089	29548	29922	892	712	16273	5628	5423		138	54	162	1552	15398	789	6372	4362	6254		8116	83373	2447	80926
Total Last Year	4177	4173	29899	30010	893	787		6172	6150			94	181	1418	11588	1159	4549	4933	6166		6708	77916	2272	75644

STATISTICAL TABLE NO. 1—SELMA DISTRICT—METHODIST EPISCOPAL, SOUTH, CONFERENCE

CHARGE AND CHURCH	MEMBERSHIP									CHURCH PROPERTY								INSURANCE				
	Members Reported Last Year, Including Local Preachers	Additions on Profession of Faith	Additions by Certificate and Otherwise	Removals by Death and Otherwise	Present Total Membership, Including Local Preachers	Local Preachers	Number Licensed to Preach	Infants Baptized	All Others Baptized	Number of Congregations in Charge	Number of Church Buildings	Value of Buildings, Equipment, and Land	Indebtedness	Number of Parsonages	Value of Parsonages, Furnishings, and Land	Indebtedness	Value of Other Church Property	Insurance Carried	Churches Damaged or Destroyed	Parsonages Damaged or Destroyed	Amount of Damage	Loss Collected
Autaugaville	443	30	10	14	469	2		1	22	4	4	9300	100	1	1500		2500					
Beatrice	369	1	10	67	313	1			1	5	4	9000		1	3000	50						
Camden	265	5	12	11	271				5	2	2	18000		1	4000		4000	5000				
Centerville	557	24	27	5	606			24	16	6	6	21000		1	2500			7500				
Clanton	449	14	42	12	493				10	1	1	82000		1	8000	1400		22500				
Deatsville	898	2	28	20	918					6	6	17500		1	2000			3800				
Eclectic	860	15	14	5	884			3	15	5	5	14500		1	3500			7500		1	55	55
Lowndesboro	312	3	11	23	303				3	7	41-2	20000		1	4500			1500				
Marion	465	3	10	44	434			1		1	1	40000		1	8000	3000		26250				
Marion Junction-Orrville	234	4	5	76	166			2	1	2	11-2	6000		1	4000			5000				
Pine Apple	445	4	11	8	452	1		1	3	6	6	7100		1	2000			2500				
Plantersville	426	21	7	10	444			2	20	7	7	12000		1	2500		700	4500	1		73	73
Prattville	794	8	31	103	730	2		12	6	2	2	43000	280	1	7000		2000	21200				
Selma: Alabama Ave.	378	15	13	48	358	1		1	12	4	4	45450		2	6000			2000				
Church Street	1610	45	60	232	1483			5	25	1	1	100000		1	23500			101000				
Titus	427	12	3	5	437	1			12	6	6	8700	47	1	1400			500				
Verbena	425	7	10	5	435				5	7	7	9400		1	2000			4500				
Wetumpka	342	8	10	24	336			4	4	1	1	35000		1	6000			44500				
District Property														1	5000			4500				
Total	9699	231	314	712	9532	8		56	160	73	69	497950	427	20	96400	4450	8200	228250	1	1	128	128
Total Last Year	9793	246	323	404	9958	10	2	37	168	73	70	467050	648	20	96300	5100	5200	154950	11-2		1650	150

STATISTICAL TABLE NO. 2—SELMA DISTRICT—METHODIST EPISCOPAL, SOUTH, CONFERENCE

CHARGE AND CHURCH	CHRISTIAN LITERATURE			WOMAN'S WORK				LAY ACTIVITIES			CHURCH SCHOOLS														
	Number of Methodist Families	Subscribers to General Organ	Subscribers to Conference Organ	Number of Societies	Members	Raised for Local Work	Amount sent to Conference Treasurer	Number of Wesley Brotherhoods	Members	Number in Fellowship of Stewardship	Number of Church Boards of Christian Education	Number of Church Schools	Officers and Teachers	Pupils in Children's Division	Pupils in Young People's Division	Pupils in Adult Division	Total Enrollment, Including Officers, Teachers, and Home Members	Total Enrollment Last Year	Number of Pupils Uniting with the Church	Churches Having Week-Day Meetings with Children	Churches Having Vacation Schools	Number Taking Training Courses	Raised on Church School Day	Raised for Missions	Raised for All Other Purposes
Autaugaville	87	2	28	2	35	144	126				2	4	25	78	92	114	309	247	19	1	3	8	8	43	334
Beatrice	96	1	38	3	38	30	154					3	16	20	64	28	128	97	1			2	3	1	124
Camden	87	3	49	1	33	33	316				1	1	17	23	22	56	118	158	4			2	16	42	748
Centerville	281	2	30	3	55	312	124				1	6	42	62	97	157	358	380	20				3	9	361
Clanton	140	2	30	1	32	451	50				1	1	25	38	39	98	200	251	12	1			7	70	594
Deatsville	175	1	28	5	58	185	125				2	6	37	115	120	110	382	350	17				12	22	375
Eclectic	200	1	35	1	20	2	131				1	4	30	73	100	125	328	340	10				7	43	275
Lowndesboro	67	1	12	3	38	443	78					4.	22	42	45	65	174	152	3			1	4	13	177
Marion	170	1	35	1	35	42	246				1	1	23	75	100	143	341	384	2		1		15	25	719
Marion Junction-Orrville	40	1	13	3	46	53	154					2	18	43	22	92	175	182	2				3	74	99
Pine Apple	123		12	5	48	86	126				1	6	28	65	58	64	215	208	4		1		7	6	275
Plantersville	98		19	3	36	300	73					4	20	40	60	60	180	205	21				3	7	158
Prattville	260	1	72	2	63	327	191				2	2	24	69	131	242	466	422	18		2		29	72	262
Selma: Alabama Avenue	98	1	10	1	20	94	50				4	4	32	140	122	94	388	310	11				7	3	106
Church Street	385	4	378	1	132	732	976				1	2	71	241	181	168	661	629	30		1	14	25	146	954
Titus	210		21	2	30	25	15					2	12	30	20	25	87	251	6		1		1	1	19
Verbena	200	1	12	2	24	50	42					4	25	82	106	71	284	262	5				4	6	337
Wetumpka	157	1	27	1	54	189	220				1	1 1-3	23	42	88	90	243	247	7				5	7	222
Total	2874	23	849	40	797	3498	3197				18	57	490	1278	1167	1802	5037	5075	192	2	9	27	159	590	6139
Total Last Year	2778	22	922	36	754	3595	3421				15	60	497	1315	1482	1781	5075	5073	191	3	9	48	147	619	5462

STATISTICAL TABLE NO. 3—SELMA DISTRICT—METHODIST EPISCOPAL, SOUTH, CONFERENCE

CHARGE AND CHURCH	Presid'g Elder		Preacher in Charge		District Work		General and Conf'ce Work			FINANCIAL EXHIBIT—RAISED DURING THE YEAR														
	Apportioned	Paid	Apportioned	Paid	Apportioned	Paid	Apportioned	Assumed	Paid	Golden Cross	Mission Specials	Superannuate Endowment	Superannuate Homes	Orphanages	Churches and Parsonages	Insurance Premiums	Incidentals	All Other Purposes	Total Amount Raised by Woman's Missionary Societies	Total Amount Raised by Brotherhoods	Total Amount Raised by Church Schools	Total	Less Items Reported Twice	Grand Total for Year
Autaugaville	148	148	1024	1041	10	10	555	301	301				5	146	549		63	128	270		385	3046	151	2895
Beatrice	180	180	1250	1250	12	12	685	272	272		1			110	220		59	13	184		128	2429	55	2374
Camden	261	261	1800	1800	18	18	860	860	860				25	207	25	38	384	208	349		806	4981	207	4774
Centerville	190	184	1330	1296	13	13	715	155	111				24	86	352	11	123	89	436		373	3098		3098
Clanton	304	304	2100	2100	21	21	975	250	250				28	172	540	158	535	464	501		671	5744	362	5382
Deatsville	178	178	1300	1300	13	13	705	192	192				17	82	110	39	165	65	310		409	2880		2880
Eclectic	215	215	1500	1500	15	15	815	280	280				8	121	700	100	102	431	133		325	3930		3930
Lowndesboro	172	172	1184	1220	12	12	645	250	250	10				80	894	12	50	76	521		194	3491	300	2991
Marion	348	348	2400	2400	24	24	1296	600	704	1	5		31	144	1057	190	225	87	288		759	6263	51	6212
Marion Junction-Orrville	158	158	1200	1208	12	12	650	150	150				12	127		58	102	31	207		176	2241		2241
Pine Apple	145	145	1100	1100	11		620	200	187					58	1012	19	107	94	212		288	3222	112	3110
Plantersville	162	162	1118	1118	11	11	545	135	135					70	400	58	110	250	373		168	2855		2855
Prattville	290	290	2000	2000	20	20	1080	660	660				57	197	280	123	821	49	518		363	5378		5378
Selma: Alabama Avenue	174	174	1210	1330	12	12	657	225	225				42	72	282	75	171	165	144		116	2808		2808
Church Street	522	522	3600	3600	36	36	1950	1950	1950		44		68	298	1818	467	1644	2279	1708		1125	15559	298	15261
Titus	124	124	876	876	9	9	450	145	91		1	5		10	360	5		159	40		21	1701		1701
Verbena	170	170	1180	1200	12	12	620	240	252				3	79	224	27	87	70	92		347	2563	73	2490
Wetumpka	290	290	2000	2000			1080	210	210				60	119	50	100	488		409		234	3960	169	3991
District Property															257	32						289	289	
Total	4025	4025	28172	28339	261	250	14903	7075	7080	11	51	5	380	2178	9130	1512	5236	4658	6695		6888	76438	2067	74371
Total Last Year	3933	3931	27504	27829	399	340		6756	6503			26	227	1973	10389	1347	3960	5331	7016		6228	75100	2568	72532

STATISTICAL TABLE NO. 1—TROY DISTRICT—METHODIST EPISCOPAL, SOUTH, CONFERENCE

CHARGE AND CHURCH	MEMBERSHIP									CHURCH PROPERTY								INSURANCE				
	Members Reported Last Year, Including Local Preachers	Additions on Profession of Faith	Additions by Certificate and Otherwise	Removals by Death and Otherwise	Present Total Membership, Including Local Preachers	Local Preachers	Number Licensed to Preach	Infants Baptized	All Others Baptized	Number of Congregations in Charge	Number of Church Buildings	Value of Buildings, Equipment, and Land	Indebtedness	Number of Parsonages	Value of Parsonages, Furnishings, and Land	Indebtedness	Value of Other Church Property	Insurance Carried	Churches Damaged or Destroyed	Parsonages Damaged or Destroyed	Amount of Damage	Loss Collected
Ariton	565	13	11	19	570			5	9	7	6	6300		2	2000							
Banks	541	22	7	10	560	1			18	8	8	13000		1	1500							
Brundidge	321	12	13	35	311	1		2	8	1	1	25000		1	5000			12000				
Elba	447	4	11	5	457	1			4	3	2	16000		1	3500			5250				
Fort Davis-Fitzpatrick	267	3	6	5	271				3	6	5	6000		1	1200		150					
Girard-Alexandria	450	23	11	95	389	2		2	9	3	3	30000		1	1000			3000				
Hillside Chapel	96		2	5	93	3	1			1	1	4000	1050					2500				
Hurtsboro-Seale	483	5	8	11	485			5	4	2	2	24500		1	4000		5000	12500				
Louisville-Clio	834	11	5	16	834			4	9	9	9	16200	1200	1	2500			2300				
Luverne	562	5	16	206	377	1		4	5	1	1	40000		1	5500			9500				
Midway	399	3	6	5	403				2	5	4	17500		1	2000							
New Brockton	543	19	3	15	550	1		1	16	4	5	23300	2750	1	5000			8000				
Opp	293	8	14	12	303				7	1	1	41500	4333	1	4000		100	23300	1		1500	
Perote	368	8	5	5	376			4	8	5	4	7500		1	2000							
Phenix Ctiy	492	83	39	22	592	1		3	53	2	1	70000		1	5000			15000				
Pittsview	204	1	11	9	207			1	1	4	4	7000		1	1500		700					
Ramer	519	20	6	9	536			3	16	5	5	13700	150	1	2000							
Salem	318	11	1	7	323			2	9	5	5	7000		1	2000		50	1000				
Shady Grove	454	14	1	29	440	1			4	5	5	7100		1	1400							
Smith Station	311	3	5	10	309				1	3	3	7500		1	3000			3000				
Troy	873	13	16	16	886			1	10	1	1	50000		1	15000			26000				
Union Springs	367	9	15	10	381			4	7	1	1	25000		1	6000		400	11000				
District Property														**1**	**6000**	**250**		**5000**				
Total	**9707**	**290**	**212**	**556**	**9653**	**12**	**1**	**41**	**203**	**82**	**77**	**158100**	**9183**	**23**	**81100**	**250**	**6400**	**139350**	**1**		**1500**	
Total Last Year	**9191**	**284**	**558**	**319**	**9714**	**12**	**1**	**12**	**229**	**81**	**79**	**429000**	**22250**	**23**	**79400**	**100**	**6850**	**129850**	**1**		**25**	**25**

STATISTICAL TABLE NO. 2—TROY DISTRICT—METHODIST EPISCOPAL, SOUTH, CONFERENCE

CHARGE AND CHURCH	CHRISTIAN LITERATURE			WOMAN'S WORK				LAY ACTIVITIES			CHURCH SCHOOLS														
	Number of Methodist Families	Subscribers to General Organ	Subscribers to Conference Organ	Number of Societies	Members	Raised for Local Work	Amount sent to Conference Treasurer	Number of Wesley Brotherhoods	Members	Number in Fellowship of Stewardship	Number of Church Boards of Christian Education	Number of Church Schools	Officers and Teachers	Pupils in Children's Division	Pupils in Young People's Division	Pupils in Adult Division	Total Enrollment, Including Officers, Teachers, and Home Members	Total Enrollment Last Year	Number of Pupils Uniting with the Church	Churches Having Week-Day Meetings with Children	Churches Having Vacation Schools	Number Taking Training Courses	Raised on Church School Day	Raised for Missions	Raised for All Other Purposes
Ariton	157	1	29	2	18	28	29					5	28	73	75	92	268	261	13				9	4	113
Banks	212		20	2	24	94	15				2	2	11	20	20	17	68	236	6					3	30
Brundidge	75	2	57	1	48	132	264				1	1	22	90	54	95	261	270	10	1	1	4	6	67	371
Elba	237		12	1	35	77	150				1	2	28	75	80	72	255	250	3	2	1		6		379
Fort Davis-Fitzpatrick	54	1	25	1	7	14	50				3	3	14	27	29	21	91	146					5	25	194
Girard-Alexandria	150	1	20	3	25	257	71				1	3	24	69	85	92	270	234	23				8	54	195
Hillside Chapel	48		3								1	1	38	30	40	30	108	108	2						80
Hurtsboro-Seale	164	2	35	2	78	70	438				1	2.	28	54	59	60	201	239	5		1		13	65	202
Louisville-Clio	278			2	40	155	72				2	3	26	53	62	59	200		1	3	11	4	4	30	97
Luverne	131	12	15	1	52	190	266				1	1	26	60	50	133	269	298	5			25	13	106	750
Midway	103	1	15	1	20	67	89				3	4	26	60	37	58	181	170	3	1	1	1	8	47	131
New Brocton	159		28	2	33	17	37					4	25	85	38	54	202	184	11				5		99
Opp	93	1	36	1	35	61	143				1	1	18	36	18	85	157	148	7	1			4	24	246
Perote	102		14	4	70	152	43				5	3	18	27	56	25	126	120	6				1	1	40
Phenix City	330	1	30	1	50	876	95				1	1	21	60	50	150	281	281					5	50	107
Pittsview	66		23	2	17	66	18				2	2	11	16	20	28	75		1				2		93
Ramer	249		35	2	45	112	79					4	23	66	43	66	198	193	16	1			13	41	180
Salem	89		12	2	23	72	30					4	28	73	41	64	206	197	3			21	3	3	78
Shady Grove	36		10	3	26	85	36			15		4	17	25	40	50	132	345	14				2	4	60
Smith Station	110		26	2	23	69	71					2	15	26	9	37	87	132					9	53	165
Troy	300	1	40	1	120	450	790				1	1	40	67	156	171	434	391					20	58	842
Union Springs	150	1		1	66	218	443				1	1	10	36	32	65	143		9				5	21	237
Total	3293	24	485	37	855	3262	3229			15	27	54	467	1128	1094	1524	4213	4203	138	9	15	55	141	656	4689
Total Last Year	3297	30	609	33	803	3824	3023				32	60	507	1432	1224	1801	4964	4291	178	4	2	23	107	648	5106

STATISTICAL TABLE NO. 3—TROY DISTRICT—METHODIST EPISCOPAL, SOUTH, CONFERENCE

CHARGE AND CHURCH	Presid'g Elder		Preacher in Charge		District Work		General and Conf'ce Work			FINANCIAL EXHIBIT—RAISED DURING THE YEAR														
	Apportioned	Paid	Apportioned	Paid	Apportioned	Paid	Apportioned	Assumed	Paid	Golden Cross	Mission Specials	Superannuate Endowment	Superannuate Homes	Orphanages	Churches and Parsonages	Insurance Premiums	Incidentals	All Other Purposes	Total Amount Raised by Woman's Missionary Societies	Total Amount Raised by Brotherhoods	Total Amount Raised by Church Schools	Total	Less Items Reported Twice	Grand Total for Year
Ariton	138	113	982	827	10	10	510	175	94				16	56	259		38	40	57		126	1636	70	1566
Banks	132	111	942	801	9		486	175	147					10	288		20	140	109		33	1659	131	1528
Brundidge	231	231	1650	1650	17	17	862	500	500		74		29	117	142	90	387	525	396		444	4602	207	4395
Elba	190	190	1400	1400	14	14	710	275	150				21	111	161	33	290	60	227		385	3042		3042
Fort Davis-Fitzpatrick	147	147	1053	1053	10	10	550	175	175				31	82	220		20	25	64		224	2051		2051
Girard-Alexandria	177	177	1273	1273	13		638	100	100			11		40	740	23	293	80	328		257	3322		3322
Hillside Chapel			180	180	1	1	85	8	8						350	47	61	50			80	777	80	697
Hurtsboro-Seale	280	280	2000	2000	20	20	1102	555	555				43	153	50	67	244	330	508		280	4530	30	4500
Louisville-Clio	178	175	1302	1280	13	13	683	290	200				8	45	550	23	95	171	227		131	2918	75	2843
Luverne	210	210	1500	1500	15	15	806	600	600				75	56	5000		248	51	456		869	9080		9080
Midway	122	122	938	938	9	9	646	155	155					71	130		72	238	156		186	2077	67	2010
New Brockton	140	126	1000	902	10	5	539	150	80				10	60	648	62	24	265	54		104	2340	12	2328
Opp	168	168	1200	1200	12	12	755	50	170		10		40	60	125	68	296	1231	204		274	3858	173	3685
Perote	105	101	645	524	6	6	357	75	17					7	172		22	46	195		42	1132	157	975
Phenix City	280	280	2000	2250	20	20	965	220	220					64	10193	64	472	32	971		162	14728	600	14128
Pittsview	93	90	667	641	7	7	344	50	15					10	345			72	84		95	1359		1359
Ramer	126	126	900	900	9	9	474	220	240		4		4	58	544		31	132	191		234	2473	104	2369
Salem	101	101	724	724	7		383	90	90					34	180	11	30	135	102		84	1491		1491
Shady Grove	90	86	641	593	6	3	331	130	63					22	475		75	100	121		66	1604	21	1583
Smith Station	124	124	886	886	9	9	539	150	105					53	172	33	65	49	140		227	1863	58	1810
Troy	420	420	3000	2550	30	30	1598	900	900		78		65	515		106	1123		1240		920	7947	578	7369
Union Springs	238	238	1700	1700	17		954	400	400				18	61	102	264	314	56	661		263	4077		4077
District Property															257	19						276	276	
Total	3690	3616	26583	25772	264	210	14317	5443	4984		166	11	360	1685	21103	910	4220	3828	6191		5486	78842	2634	76208
Total Last Year	3698	3685	26544	27086	231	197		5602	5514			3	1112	1792	15381	1380	3472	9213	6847		5861	81543	3841	77702

RECAPITULATION TABLE NO. 1—METHODIST EPISCOPAL, SOUTH, CONFERENCE

DISTRICT	MEMBERSHIP									CHURCH PROPERTY								INSURANCE				
	Members Reported Last Year, Including Local Preachers	Additions on Profession of Faith	Additions by Certificate and Otherwise	Removals by Death and Otherwise	Present Total Membership, Including Local Preachers	Local Preachers	Number Licensed to Preach	Infants Baptized	All Others Baptized	Number of Congregations in Charge	Number of Church Buildings	Value of Buildings, Equipment, and Land	Indebtedness	Number of Parsonages	Value of Parsonages, Furnishings, and Land	Indebtedness	Value of Other Church Property	Insurance Carried	Churches Damaged or Destroyed	Parsonages Damaged or Destroyed	Amount of Damage	Loss Collected
Dothan	12257	265	264	1030	11756	13	2	40	197	65	65	518225	792	20	84400	488	1975	220100	.....	1	600	.....
Greensboro	10188	294	251	574	10159	7	1	33	225	107	105	407900	600	26	87400	1881	450	102100	.....	.....		.....
Greenville	10694	306	298	395	10903	14	4	35	229	88	85	383350	23920	18	82575	1524	8441	123500	1	1	213	213
Marianna	9840	327	549	814	9902	9	2	91	233	89	81	307130	4020	25	73775	6364	11360	121775	.....	1	492	492
Mobile	12004	493	491	644	12344	13	2	179	241	73	70	649508	29840	21	91775	120	950	289800	.....	.....		.....
Montgomery	10837	291	718	721	11125	18	3	64	200	32	35	933425	53878	16	94260	6800	30950	470000	1	.....	1575	1575
Pensacola	9874	386	435	332	10363	14	1	69	251	65	62	438701	4460	20	74500	4723	9324	165100	.....	.....		.....
Selma	9699	231	314	712	9532	8	.....	56	160	73	69	497950	427	20	96400	4450	8200	228250	1	1	128	128
Troy	9707	290	212	556	9653	12	1	41	203	82	77	458100	9483	23	81100	250	6400	139350	1	..	1500	.....
Total	95100	2883	3532	5778	95737	108	16	608	1939	674	649	4594289	127420	189	766185	26600	78050	1859975	4	4	4508	2408
Total Last Year	94195	2922	3596	4811	95902	112	16	507	1918	664	635	4435809	215034	188	779210	27430	61142	1715975	3½	4	1915	400
Increase	905		.....	967		.....		101	21	10	14	158480	.....	1			16908	144000	½		2593	2008
Decrease		39	64		165	4		.....	.....				87614		13025	830		.....				

RECAPITULATION TABLE NO. 2—METHODIST EPISCOPAL, SOUTH, CONFERENCE

DISTRICT	CHRISTIAN LITERATURE			WOMAN'S WORK				LAY ACTIVITIES			CHURCH SCHOOLS														
	Number of Methodist Families	Subscribers to General Organ	Subscribers to Conference Organ	Number of Societies	Members	Raised for Local Work	Amount sent to Conference Treasurer	Number of Wesley Brotherhoods	Members	Number in Fellowship of Stewardship	Number of Church Boards of Christian Education	Number of Church Schools	Officers and Teachers	Pupils in Children's Division	Pupils in Young People's Division	Pupils in Adult Division	Total Enrollment, Including Officers, Teachers, and Home Members	Total Enrollment Last Year	Number of Pupils Uniting with the Church	Churches Having Week-Day Meetings with Children	Churches Having Vacation Schools	Number Taking Training Courses	Raised on Church School Day	Raised for Missions	Raised for All Other Purposes
Dothan	3216	31	518	26	863	2840	3400				20	51	544	1784	1542	2034	5904	5677	202	9	14	287	107	553	5549
Greensboro	2871	13	537	35	689	2482	2322				27	69	519	1552	1439	1509	5019	5072	210	12	9	97	94	433	5339
Greenville	3301	13	521	33	744	2028	2479				37	58	502	1406	1291	1731	4930	4783	159	6	12	71	109	422	3942
Marianna	2975	18	409	25	738	4002	2015				17	63	513	1656	1734	1701	5604	5034	279	8	10	96	126	421	5016
Mobile	4349	42	443	33	963	4930	3187	1	75	1	16	57	642	2142	1686	1837	6307	5742	306	5	24	368	212	1296	8879
Montgomery	4094	46	577	24	1254	7685	5862			16	22	30	620	1949	1938	2557	7064	6543	288	8	18	171	333	1028	11463
Pensacola	3374	18	463	28	935	3066	3188			47	31	55	655	1983	1662	1892	6192	5846	319	8	9	240	270	1142	6704
Selma	2874	23	849	40	797	3498	3197				18	57 1-3	490	1278	1467	1802	5037	5075	192	2	9	27	159	590	6139
Troy	3293	24	485	37	855	3262	3229			15	27	54	467	1128	1094	1524	4213	4203	138	9	15	55	141	656	4689
Total	**30347**	**228**	**4802**	**281**	**7838**	**33793**	**28879**	**1**	**75**	**79**	**215**	**491 1-3**	**4952**	**14878**	**13853**	**16587**	**50270**	**47975**	**2093**	**67**	**120**	**1412**	**1551**	**6541**	**57720**
Total Last Year	**29871**	**228**	**5283**	**259**	**7371**	**32874**	**28175**	**1**	**16**	**69**	**236**	**509 1-3**	**4995**	**14885**	**13312**	**15674**	**48866**	**46774**	**2105**	**47**	**70**	**662**	**1630**	**6027**	**51548**
Increase	**476**			**22**	**467**	**919**	**704**		**59**	**10**					**541**	**913**	**1404**	**1201**		**20**	**50**	**750**		**514**	**6172**
Decrease			**481**								**21**	**15**	**43**	**7**					**12**				**79**		

RECAPITULATION TABLE NO. 3—METHODIST EPISCOPAL, SOUTH, CONFERENCE

DISTRICT	Presid'g Elder		Preacher in Charge		District Work		General and Conf'ce Work			FINANCIAL EXHIBIT—RAISED DURING THE YEAR														
	Apportioned	Paid	Apportioned	Paid	Apportioned	Paid	Apportioned	Assumed	Paid	Golden Cross	Mission Specials	Superannuate Endowment	Superannuate Homes	Orphanages	Churches and Parsonages	Insurance Premiums	Incidentals	All Other Purposes	Total Amount Raised by Woman's Missionary Societies	Total Amount Raised by Brotherhoods	Total Amount Raised by Church Schools	Total	Less Items Reported Twice	Grand Total for Year
Dothan	4105	4042	29296	28754	292	248	15602	6231	5851	3	150	12	203	1948	20147	1654	4408	3542	6240	.....	6209	83411	1767	81644
Greensboro	3280	3224	26294	26064	255	180	13991	4359	4135	3	114	..	139	1544	25049	851	2465	3725	4804	.....	5866	78163	2136	76027
Greenville	3823	3630	27477	26168	548	491	14018	3847	3226	1	106	10	297	1163	18357	914	1921	4312	4507	.....	4473	69576	1548	68028
Marianna	3822	3804	27384	27558	264	239	13375	5148	5113	.....	189	...	1136	818	14868	917	4051	3742	6017	.....	5563	74015	6685	67330
Mobile	4574	4613	32794	34095	291	272	16399	5242	5172	..	142	2	180	1494	23546	1496	10399	6301	8117	160	10387	106376	2993	103383
Montgomery	4821	4831	36406	36583	843	783	19193	9611	9735	6	86	62	303	3061	40619	2443	11526	12297	13547	.....	12824	148706	8472	140234
Pensacola	4134	4089	29548	29922	892	742	16273	5628	5423	..	138	54	162	1552	15398	789	6372	4362	6254	.....	8116	83373	2447	80926
Selma	4025	4025	28172	28339	261	250	14903	7075	7080	11	51	5	380	2178	9130	1512	5236	4658	6695	.....	6888	76438	2067	74371
Troy	3690	3616	26583	25772	264	210	14317	5443	4984		166	11	360	1685	21103	910	4220	3828	6491	.....	5486	78842	2634	76208
Total	**36274**	**35874**	**263954**	**263255**	**3910**	**3415**	**138071**	**52584**	**50719**	**24**	**1142**	**156**	**3160**	**15443**	**188217**	**11486**	**50598**	**46767**	**62672**	**160**	**65812**	**798900**	**30749**	**768151**
Total Last Year	**35464**	**35208**	**257845**	**257672**	**3934**	**3420**	**126040**	**53121**	**52664**	**12**		**321**	**3565**	**15536**	**157490**	**11398**	**47649**	**53667**	**61049**		**59205**	**758856**	**26655**	**732201**
Increase	**810**	**666**	**6109**	**5583**			**12031**	.....	.....	**12**	**1142**	.....	.....	.....	**30727**	**88**	**2949**		**1623**	**160**	**6607**	**40044**	**4094**	**35950**
Decrease		.		..	**24**	**5**	.	**537**	**1945**	.....	.	**165**	**405**	**93**		.....	.....	**6900**	.....	.....	.....	.....	.....	.....

INDEX

Page

Addresses to Conference:
- Dr. Dobbs 92
- Dr. Gamble 50
- Mrs. Heustess 49
- Senator Hill 92
- John Howard 119
- Mr. Malone 102
- Mrs. Ross 106
- Dr. Searcy 102
- Dr. Trimble 92
- Dr. Vliet 96
- Dr. Frank Stephenson 49-50

Admissions: On Trial 49, 53, 65, 73
- Into Full Connection 52, 53, 73

Agreement between Annual Conference and Marx & Co. 69-73, 100

Allocations and Apportionments:
- By Distributing Committee 93, 94
- By Commission on World Service and Finance 105, 106

Annual Conference Sessions:
- Methodist Protestant 10-12, 47-57
- Methodist Episcopal 12, 13, 58-63
- Methodist Episcopal, South 13-15, 64-79
- The Methodist Church 80-181

Appointments 43, 79, 139-142

Bible Board 114, 115

Boards, Committees, and Commissions: Listed 5-9
- Appointed and Elected 46, 89, 93, 98

Board of Christian Education 53, 74-76

Board of Christian Literature 54, 102, 103

Board of Church Extension 55, 78

Board of Conference Claimants and Finance 54, 106, 116-119

Board of Education 53, 100-103

Board of Finance 55-57, 115-119

Board of Hospitals and Homes and Methodist Children's Home 98-100

Board of Lay Activities 76, 77

Board of Missions 54, 74

Board of Missions and Church Extension 95, 112-114

Board of Superannuate Homes 77, 96-98, 107, 119

Board of Temperance 107, 108

Certification of Union 88

Certificate of Ordination 122

Chronological Roll 36-41

Conference Claimants Listed 116-119

Conference Directory 28-36, 43-44

Collections 106, 108

Commissions and Committees Listed 7, 8, 46

Commission on World Service and Finance 105, 106

Committee on Conference Relations 54, 74

Committee on District Conference Records 78

Composition of Districts and Charges 130-132

Debt—Conference Notes Provided for 100

Delegates to General and Jurisdictional Conferences 90-95

Distributing Committee's Report 93, 94

Dobbs, Bishop—Messages Exchanged 68, 95

Eddins, Dr. J. S.—Report as President 45, 46

General Minutes 133-142

Golden Cross Director elected 108

Historical Data 10-27

INDEX

Page

Historical Statement 80
Introductions 47, 50, 58, 65, 66, 68, 84, 89, 91, 92, 108
Lay Leader Elected 108
    Makes Reports 76, 77
Legal Papers, Authorizing and Directing Procedure 51, 52, 60, 61, 68, 69-73
Lay Delegates—Rolls 33-36, 44
Local Preachers—Rolls 41, 42, 44
Memorial Service 120
Memoirs 123-130
Memorials 103, 104
Ministerial Character 53, 65, 67
Minute Questions 66, 67, 109-112
Next Session 103, 119
Officers of the Conferences 5
Ordinations 52, 67, 122
Publishing House Representative 65
Preachers' Salaries 102, 108
Recognition of Union Service 84-88
Resolutions of Appreciation and Thanks 57, 120, 121
Standing Rules: Listed 81-83
    Reported, Amended, Perfected 89, 91, 92, 96
Statistical Secretary's Report 109-112
Statistical Tables 143-181
Treasurers Elected 49, 108
    File Reports 55, 56, 109
Undergraduates: Classes Listed 8
    Examination of 62, 66, 67
Union Certified 88
Woman's Missionary Societies 49, 106

J. M. Hoskins

Journal

of the

Alabama Conference

The Methodist Church

Second
SESSION

HELD AT PANAMA CITY, FLORIDA

November 21-24, 1940

PKY LIBRARY
of FLA. HISTORY

Journal

of the

Alabama Conference

Of The Methodist Church

Second Session

HELD AT PANAMA CITY, FLORIDA

November 21-24, 1940

BISHOP J. LLOYD DECELL
President

HENRY M. ANDREWS
Secretary

ERNEST A. CHILDS, JAMES E. TATE, T. C. CASADAY
Assistant Secretaries

GEORGE W. KERLIN
Statistician

A. B. CLAUSEN, J. M. McKINNEY, O. M. SELL, J. R. HUDGENS,
W. B. ATKINSON, WELTON GREGORY, H. L. TATE, AND
M. C. MATHISON
Assistant Statisticians

W. H. VENTERS, TREASURER
DeFuniak Springs, Florida

CARL PREER AND S. R. JONES
Assistants to the Treasurer

PKY LIBRARY
of FLA. HISTORY

TABLE OF CONTENTS

I. Officers of Annual Conference.

II. Boards, Commissions, Committees. Rolls of Conference Members.

III. Daily Proceedings.

IV. Disciplinary Questions.

V. Appointments.

VI. Reports.

VII. Memoirs.

VIII. Roll of Dead. Deceased Ministerial Members.

IX. Historical.

X. Miscellaneous.

XI. Pastoral Record.

XII. Index.

Bishop John Lloyd Decell

INDEX

Pages

Accepted Supplies....34, 64
Ad Interim Changes in Appointments....82
Admissions—On Trial....26, 28
Into Full Connection....26
Alabama Christian Advocate, Dr. Gamble....34
Appointments....44-47
Appreciations....37, 85
Attending School....37, 64
Auditing Committee....36, 72
Bible Board....36, 71
Boards, Commissions, Etc., Listed....5-8
Board of Christian Literature....34, 63, 64
Board of Conference Claimants....35, 37, 66-70
Board of Education....31, 35, 49-53
Board of Hospitals and Homes....33, 59, 60
Board of Lay Activities....33, 58, 59
Board of Missions....32, 53-57
Board of Superannuate Homes....32, 33, 57, 58
Board of Temperance....35, 65
Changes in Composition of Charges....38, 82
Characters Passed....25
Chronological Roll of Ministerial Members....18-23
Classes in Course of Study....7, 26, 27
Commission on World Service and Finance....34, 62, 63
Committee on District Conference Records....35, 66
Composition of Districts and Charges....83-85
Conference Directory....9-13
Conference Lay Leader....33
Divisions of Journal:
I. Officers....5
II. Boards, Commissions, Etc....5-8
III. Daily Proceedings....25-38
IV. Disciplinary Questions....38-44
V. Appointments....44-47
VI. Reports....47-73
VII. Memoirs....74-77
VIII. Roll of Deceased Ministerial Members....77
IX. Historical....78
X. Miscellaneous....78-85
XI. Pastors' Reports—Statistical Tables....85-167
Final Adjournment....38
Golden Cross Director....33, 61, 62
Historical....78

INDEX

Pages

Introductions:
- Bishop Darlington 25, 32
- Dr. Roy L. Smith 25, 27
- Bishop Decell's Family 31
- Dr. H. B. Trimble 33
- Mrs. R. R. Ellison 33
- Rev. W. J. Hill 36

Lay Members—Roll 14-18

Local Preachers:
- Serving Charges 13
- Others—Roll 23, 24

Memoirs 74-77

Memorial Session 34, 36

Memorial to Jurisdictional Conference 28, 78

Methodist Children's Home 33, 60, 61

Methodist Publishing House 27, 70, 71

Minimum Salaries and Goals 28, 30, 47, 49

Minutes ..... 25-28; Approval of 29, 32, 37

Next Session of Conference 30, 38

Objectives for 1941 ..... 30, 37, 73

Officers—Roll of 5

Ordinations: Deacons and Elders 26, 29, 79

Preachers on Trial 23, 26, 28

Retired Ministers 25, 26, 71

Standing Rules 27, 29, 30, 79-81

Statistician's Report 37, 38,44

Sunday Services 35

Treasurer's Report 37, 72

Transfers In and Out 31, 34, 47

Withdrawal 34

DIVISION I—OFFICERS

Bishop J. Lloyd Decell, President, Birmingham, Alabama.

Henry M. Andrews, Secretary, 713 Church St., Selma, Alabama.

Ernest A. Childs, James E. Tate, and T. C. Casaday, Assistant Secretaries.

George W. Kerlin, Statistician, Brewton, Ala.

A. B. Clausen, J. M. McKinney, O. M. Sell, J. R. Hudgens, W. B. Atkinson, Welton Gregory, H. L. Tate, and M. C. Mathison, Assistant Statisticians.

W. H. Venters, Treasurer, DeFuniak Springs, Florida.

Carl Preer and S. R. Jones, Assistants to the Treasurer.

DIVISION II—BOARDS, COMMISSIONS, ETC.

BIBLE SOCIETY

President, B. I. Hughen; Vice-President, L. S. Gilmer; Secretary, Kelly Scott; A. H. Vanlandingham, H. P. Mathison, J. B. Nichols, J. P. Steele, D. E. Marietta, E. H. Brown.

CHRISTIAN LITERATURE

President, W. C. Cowart; Vice-President, W. P. Pattillo; Secretary, C. H. Seibert.

Ministerial—C. B. Wilson, Conrad Myrick, F. M. Atchison, J. T. Eckford, J. M. McKinney.

Lay—Mrs. C. S. McDowell, Mrs. E. W. Thorpe, Russell N. Burson, S. A. Douglas, Cole Felton, Mrs. J. E. Nored, Mrs. W. L. Lee, J. A. Lazenby, J. E. Finlay.

CHURCH LOCATION AND BUILDING

Demopolis District—B. F. Marshall, Grant Gafford, B. I. Hughen, C. B. Kirk, C. W. Massengale, E. R. Berry.

Dothan-Marianna District—F. G. Hastings, R. A. Willis, Clyde Harbison, A. D. Ussery, I. W. Chalker, E. H. Brown.

Mobile District—R. K. Jones, J. P. Steele, J. M. McKinney, E. R. Rencher, J. F. Gillis, H. E. McDavid.

Montgomery District—O. E. Rice, W. C. Cowart, H. P. Childs, C. M. Dannelly, Alexander Nunn, W. O. Brownfield.

Pensacola District—W. E. Middlebrooks, A. G. Ellisor, M. A. West, W. C. Mackey, L. E. Nobles, E. R. Malone.

Selma District—J. L. Jones, H. L. Tate, J. F. Bilbro, W. B. Christenberry, Van Lazenby, O. P. Edwards.

Troy District—W. R. Bickerstaff, R. J. Haskew, S. M. Baker, J. H. Wilkerson, Tupper Lightfoot, E. E. Anthony.

CONFERENCE CLAIMANTS

President, A. B. Clausen; Vice-President, J. T. Ellisor; Secretary, A. S. Turnipseed; Treasurer, R. K. Jones.

One Year—Ministerial: A. C. Lee, R. K. Jones, A. S. Turnipseed.

Lay: W. T. Laney, L. F. Wilson, H. M. Brantley.

Two Years—Ministerial: L. A. Thornburg, R. J. Mills, J. C. Vickers.

Lay: J. I. Edwards, B. H. Matthews, W. T. Bayles.

Three Years—Ministerial: A. B. Clausen, J. T. Ellisor, C. W. McConnell.

Lay: B. H. Stough, J. C. Tidmore, O. P. Edwards.

EDUCATION

President, S. M. Baker; Vice-President, W. F. Calhoun; Recording Secretary, C. M. Dannelly; Executive-Extension Secretary, A. B. Carlton; Treasurer, Miss Mary H. Jones; Director of Children's Work, Mrs. J. P. Walton; Director of Young People's Work, Miss Louise Long.

Ministerial: W. F. Cann, B. C. Glenn, H. W. Rice, M. A. West, W. D. Agnew, L. H. S. Chappelle, L. B. Green, P. S. Hudson, A. E. Barnett.

Lay: C. L. Newton, Mrs. H. S. Thomas, E. B. Norton, J. A. Ormond, Hubert Searcy, E. R. Malone, J. T. Ellison, Mrs. Bessie Cowart, W. E. Kennedy, Zebulon Judd.

Youth Members: John Howard, Miss Phyllis Wilson, Mrs. F. C. Wilson.

HOSPITAL—(Continued from Former Conference)

President, E. C. Moore; Vice-President, J. F. McLeod; Secretary, E. A. Childs; Treasurer, C. W. Northcutt.

Ministerial: O. D. Langston, O. V. Calhoun, J. W. Frazer.

Lay: D. M. Hicks, T. P. Abernathy, Driver Fullton, A. C. Lee, W. A. Canty.

HOSPITALS AND HOMES

President, O. V. Calhoun; Vice-President, E. A. Childs; Secretary, O. D. Langston.

Lay: A. C. Lee, W. A. Canty, Mrs. H. R. Cogburn, Mrs. S. B. Hopkins.

Ex-Officio: R. J. Mills.

Director of Golden Cross: S. T. Trotter.

LAY ACTIVITIES

Zebulon Judd, Conference Lay Leader; and the District Lay Leaders and the Associate District Lay Leaders.

MINISTERIAL TRAINING

Chairman, A. E. Middlebrooks; Vice-Chairman, H. W. Rice; Registrar, D. M. Pearson; D. C. Whitsett, S. M. Baker, F. S. Moseley, T. W. Eddins, M. A. West, O. C. Lloyd, O. E. Rice, W. F. Calhoun, T. J. Gross.

MISSIONS AND CHURCH EXTENSION

President, W. H. McNeal; Vice-President Mission Section, J. M. Truett; Vice-President Church Extension Section, S. E. Spencer; Secretary Mission Section, E. B. Paul; Secretary Church Extension, Adger Moore; Treasurer Mission Section, W. C. Mackey; Treasurer Church Extension Section, A. C. Rogers.

Ministerial: W. E. Middlebrooks, N. B. McLeod, W. O. Phillips, S. R. Jones, Grant Gafford, R. W. Judkins, D. H. McNeal.

Lay: Mrs. B. R. Kelly, Mrs. W. E. Mellown, J. B. Barnett, E. T. Denmark, Frank Echols, W. O. Brownfield, Francis C. Wilson, Mrs. R. R. Ellison, Mrs. R. E. Blalock, Mrs. Arthur Heustess.

Directors of Leadership Training School: W. H. McNeal, N. B. McLeod, E. B. Paul.

Conference Missionary Secretary: E. A. Childs.

SUPERANNUATE HOMES

Dothan-Marianna District: O. L. Tompkins; Demopolis District: J. T. Ellison; Mobile District: A. T. Howard; Montgomery District: R. W. Williams; Pensacola District: E. R. Malone; Selma District: A. C. Rogers; Troy District: E. E. Anthony; Ex-officio: L. H. S. Chappelle.

TEMPERANCE

President, R. J. Haskew; Vice-President, O. L. Tompkins; Secretary, D. E. Marietta; Treasurer, C. T. Livingston.

Ministerial: G. P. Cantrell, J. O. Lawrence, A. L. Lumpkin, A. C. Ellisor, C. E. Avinger, O. M. Sell.

Lay: H. A. Lee, Mrs. Julia B. Dunn, Mrs. I. S. McAdory, Mrs. R. I. Sisson.

Youth Members: James Watts, Miss Louise Calhoun.

COMMISSIONS AND COMMITTEES

EVANGELISM

Chairman, I. W. Walker; Vice-Chairman, E. L. Hardin; Secretary, W. O. Calhoun.

Ministerial: W. W. Jeffries, T. G. Jones, S. D. Bradley, W. L. Walton, L. W. Tubb, H. E. Wilson, Jr.

Lay: William Cawthron, Mrs. James Kelley, Van Lazenby, S. O. Koster, Herron Lord, Fontaine Howard, Mrs. T. L. Waters, W. B. Christenberry, Mrs. Francis C. Wilson.

Ex-officio: W. C. Mackey, The District Superintendents.

TOWN AND COUNTRY CHURCH

Bishop J. L. Decell, J. W. Frazer, D. P. Slaughter, E. C. Moore, A. E. Shafer, J. F. McLeod, H. M. Andrews, Carl Preer, E. A. Childs, A. B. Carlton, W. O. Phillips, R. W. Judkins, Mrs. Arthur Heustess, W. F. Calhoun, C. M. Dannelly, E. B. Norton.

WORLD SERVICE AND FINANCE

President, F. G. Hastings; Secretary, H. W. Williamson.

Ministeral: W. M. Curtis, W. B. Atkinson, T. C. Casaday.

Lay: L. E. Nobles, F. T. Herlong, H. A. Vaughan, D. H. Russ, C. H. Burdeshaw, C. C. Calhoun.

CONFERENCE RELATIONS AND MINISTERIAL QUALIFICATIONS

A. Conference Relations: President, H. P. Childs; Vice-President, S. T. Trotter; Secretary, C. W. Walton; W. R. Bickerstaff, J. L. White, J. A. Whitsett.

B. Ministerial Qualifications: President, J. L. Daniel; Vice-President, J. O. Grogan; Secretary, V. C. Herndon; G. S. Frazer, James Clendinen, T. S. Harris.

Classes: First Year: Gordon Atkeison, Carlton Everett Barnes, Gerald Davis Bird, Joseph Hardy Bullington.

Second Year: Arthur Fletcher Howington, Henry Frank Chunn, Daniel Jones, Wilmer R. Bottoms, Arthur Lee Martin, James Abraham Zellner.

Third Year: John Carlysle Miller, Charles Anson Corbitt, Lloyd Hunter Kimbrough, Marion Clyde Mathison, Marvin Keron Vickers.

Fourth Year: John Bransford Nichols, Charles Bond Liddell, Augustus Trimble Noland, Albert Cronin Britt, Hiram Paul Mathison, Oliver Michael Sell, Edward Lester Hardin, Hugh Emmett Wilson, Jr., Cullen Bryan Wilson, Conrad William Myrick.

INVESTIGATION

President, B. F. Marshall; Secretary-Treasurer, W. S. Guice; C. P. Roberts, C. W. Northcutt, D. L. Folsom.

Reserves: P. A. Lynch, B. M. Herlong.

MEMOIRS

Chairman, James E. Tate; Secretary, M. T. Moore; G. O. Hughen.

QUALIFICATIONS OF LOCAL PREACHERS

Demopolis District: C. P. Roberts, R. I. Lawrence, O. H. Vanlandingham.

Dothan-Marianna District: N. B. McLeod, T. J. Gross, H. W. Williamson.

Mobile District: W. O. Calhoun, J. R. Hudgens, O. D. Langston.

Montgomery District: H. E. Wilson, Sr., J. L. Daniel, J. O. Grogan.

Pensacola District: W. F. Calhoun, W. F. Daniel, R. M. English.

Selma District: O. V. Calhoun, W. G. Barnes, H. Lisenby.

Troy District: T. S. Harris, C. H. Seibert, C. W. Northcutt.

TRUSTEES AND DIRECTORS

CONFERENCE BOARD OF TRUSTEES

One Year: T. E. Knight, O. L. Tompkins, E. R. Malone.
Two Years: L. A. Thornburg, L. H. Goree, H. M. Andrews.
Three Years: A. E. Shafer, D. P. Slaughter, H. P. Childs.

ALABAMA ANTI-SALOON LEAGUE

T. C. Casaday, Clanton, Alabama.

ALABAMA CHRISTIAN ADVOCATE

Three Years: G. S. Frazer.
Four Years: R. P. Cochran.
One Year: T. D. Samford.
Two Years: E. W. Berry.
Five Years: B. F. Marshall.

BIRMINGHAM-SOUTHERN COLLEGE

One Year: E. R. Malone, R. F. Henry, E. C. Moore, D. P. Slaughter.
Two Years: S. M. Baker, O. V. Calhoun, F. F. Earle, T. E. Knight.
Three Years: J. W. Frazer, Tupper Lightfoot, L. B. Whitfield, H. W. Rice.

HUNTINGDON COLLEGE

One Year: W. F. Calhoun, E. P. Flowers, W. M. Curtis, A. F. Delchamps.
Two Years: J. C. James, A. F. Bullard, D. H. McNeal, B. H. Matthews.
Three Years: O. S. Welch, W. H. Thomas, O. E. Rice, Miss Bessie Teague.

METHODIST CHILDREN'S HOME

Three Years: Bruce Beveridge.
Four Years: Mrs. E. H. Hobbs.
One Year: J. E. Wilkinson.
Two Years: James E. Tate.
Five Years: A. E. Shafer.

SEASHORE METHODIST ASSEMBLY

W. F. Calhoun, O. G. Pope, W. E. Kennedy, E. R. Rencher.

SUPERANNUATE HOMES

O. L. Tompkins, Hartwell Davis, L. H. S. Chappelle.

ALABAMA CONFERENCE HISTORICAL SOCIETY

L. H. S. Chappelle, President; R. P. Cochran, Vice-President; Peter A. Brannon, Secretary and Curator; F. S. Moseley, Treasurer.

PREACHER'S AID SOCIETY

C. W. Bradley, President; J. R. Helms, Vice-President; T. L. Hill, Secretary; C. Bates, Treasurer; Directors: C. Bates, B. I. Hughen, M. T. Moore, T. L. Hill, C. W. Bradley, J. R. Helms, W. F. Daniel.

BOARD OF TRUSTEES FORMER M. E. CHURCH, SOUTH

A. E. Shafer, President; D. P. Slaughter, Secretary; E. R. Malone, Treasurer; W. T. Ellisor, and T. E. Knight.

DISTRIBUTING COMMITTEE

T. C. Casaday, W. F. Calhoun, W. M. Curtis, A. C. Rogers, H. M. Andrews.

CONFERENCE DIRECTORY

Name	Post Office Address	Appointment
Adkins, Carl	Opp, Alabama	Opp
Agnew, W. D.	Greensboro, Alabama	Greensboro
Andrews, E. L.	Castleberry, Alabama	Castleberry
Andrews, H. M.	713 Church St., Selma, Ala.	Selma District
Atchison, F. M.	Milton, Florida	Milton-Bagdad
Atkeison, G. R.	Emory University, Georgia	Student
Atkinson, W. B.	Linden, Alabama	Linden
Avinger, C. E.	Deatsville, Alabama	Deatsville
Baker, S. M.	Troy, Alabama	Troy
Barnes, C. E.	Mobile, Alabama	Fruitdale-Dumas
Barnes, W. G.	Autaugaville, Alabama	Autaugaville
Barnett, A. E.	Nashville, Tennessee	Professor, Scarritt College
Bass, H. C.	Dozier, Alabama	Dozier
Bates, C.	Autaugaville, Alabama	Retired
Bell, E. M.	Fairfax, Alabama	Retired
Bickerstaff, W. R.	Ozark, Alabama	Ozark
Bilbro, J. F.	Frisco City, Alabama	Frisco City
Bird, G. D.	Letohatchie, Ala., R. F. D.	Sandy Ridge
Blocker, N. R.	Burnt Corn, Alabama	Burnt Corn
Bradley, C. W.	Marion Junction, Ala.	Marion Junction-Orrville
Bradley, S. D.	Ramer, Alabama	Ramer
Bottoms, W. R.	Sneads, Florida	Sneads
Britt, A. C.	Butler, Alabama	Butler
Brown, B. F.	Millville, Florida	Millville
Brown, E. H.	Newton, Alabama	Newton-Pinckard
Budd, J. W.	Greenwood, Florida	Retired
Bullington, J. H.	Shorter, Alabama	LaPlace
Buttram, C. J.	Allen, Alabama	Suggsville
Calhoun, O. V.	212 Church St., Selma, Ala.	Church Street
Calhoun, W. F.	100 Cervantes St., Pensacola, Fla.	First Church
Calhoun, W. O.	10 Wilson Ave., Dist. 42, Mobile, Ala.	Toulminville
Cameron, J. T.	Fort Davis, Ala.	Fort Davis-Fitzpatrick
Cann, W. F.	Evergreen, Ala.	Evergreen Station
Cantrell, G. P.	Hartford, Ala.	Hartford Station
Carlton, A. B.	Shepherd Bldg., Montgomery, Ala.	Ex. Sec. Board of Education
Carpenter, G. W.	Silas, Ala.	Silas
Casaday, T. C.	Clanton, Ala.	Clanton
Chalker, I. W.	Marianna, Fla.	Marianna
Chalker, J. F.	Fort Clark, Texas	Army Chaplain
Chalker, T. P.	Cuthbert, Ga.	Professor, Andrew College
Chappelle, L. H. S.	Mobile, Ala.	Ex. Sec. Retired Ministers' Homes
Childs, E. A.	9 Gilmer Ave., Montgomery, Ala.	Dexter Avenue
Childs, H. P.	Tuskegee, Ala.	Tuskegee
Chunn, H. F.	Columbia, Ala.	Columbia
Clausen, A. B.	Hurtsboro, Ala.	Hurtsboro-Seale
Clendinen, James	Gainesville, Ala.	Gainesville
Cochran, R. P.	Jackson, Ala.	Jackson
Coleman, J. A.	Newbern, Ala.	Newbern
Corbitt, C. A.	Loxley, Ala.	Loxley
Cornell, C. A.	St. Andrews, Fla.	Superannuate Supplying Lynn Haven
Cowart, W. C.	Auburn, Ala.	Auburn
Coxwell, R. J.	Eutaw, Ala., Box 243	Retired

Name	Post Office Address	Appointment
Crew, J. A.	Shady Grove, Ala.	Shady Grove
Culp, N. H.	Opp, Ala., R. F. D.	Kinston
Curtis, W. M.	Opelika, Ala.	First Church
Daniel, J. L.	Montgomery, Ala.	Capitol Heights
Daniel, W. F.	1706 West Jackson St., Pensacola, Fla.	Richards Memorial
Davis, Fred L.	Smith Station, Ala.	Smith Station
DeBardeleben, J. T.	Ft. Screven, Ga.	Army Chaplain
DuBose, W. S.	Luverne, Ala.	Luverne
Eckford, J. T.	Salem, Ala.	Salem
Eddins, T. W.	Thomasville, Ala.	Thomasville
Ellison, R. R.	Montgomery, Ala.	V.-Pres. Huntingdon College
Ellisor, A. G.	Crestview, Fla.	Crestview
Ellisor, C. M.	Grove Hill, Ala.	Grove Hill
Ellisor, D. F.	Mobile, Ala., Route 2	Retired
Ellisor, J. T.	Montgomery, Ala., R. F. D.	Chisholm
Ellisor, W. T.	DeFuniak Springs, Fla.	Retired
Enfinger, J. W.	Hartford, Ala.	Hartford Circuit
English, R. M.	Gonzalez, Fla.	Gonzalez
Folsom, D. L.	Livingston, Ala.	Livingston-Eutaw
Ford, M. G.	Samson, Ala.	Samson
Foster, R. A.	Brantley, Ala.	Retired
Frazer, G. S.	Flo Claire, Mobile, Ala.	St. Francis Street
Frazer, J. W.	258 So. Georgia Ave., Mobile, Ala.	Mobile District
Fuller, C. J.	Ozark, Ala., Route 3	Echo
Gafford, Grant	Pine Hill, Ala.	Pine Hill
Garner, C. C.	Plantersville, Ala.	Plantersville
Gibson, J. W.	Clanton, Ala., Route 6	Retired
Gilmer, L. S.	Pine Apple, Ala.	Pine Apple
Glenn, B. C.	Enterprise, Ala.	Enterprise
Glenn, J. M.	Midway, Ala.	Retired
Golden, G. B.	Clanton, Ala., R. F. D.	Chilton Circuit
Green, L. B.	Geneva, Ala.	Geneva Station
Gregory, Welton	Stockton, Ala.	Stockton
Griffin, J. M.	103 Commonwealth Court, Dothan, Ala.	Retired
Grogan, J. O.	Wetumpka, Ala.	Wetumpka
Gross, T. J.	Headland, Ala.	Headland-Midland City
Guice, W. S.	Marion, Ala.	Marion
Guthrie, P. M.	101B Palmetto St., Montgomery, Ala.	Retired
Halstead, W. W.	Dothan, Ala., R. F. D.	Taylor
Hamner, J. W.	Smith Station, Ala.	Retired
Hardin, E. L.	Verbena, Ala.	Verbena
Hardy, J. J.	Pollard, Ala.	Pollard-Elizabeth Chapel
Harris, T. S.	Brundidge, Ala.	Brundidge
Haskew, D. W.	Chipley, Fla.	Retired
Haskew, R. J.	Phenix City, Ala.	Phenix City
Hastings, F. G.	Chipley, Fla.	Chipley
Headley, L. B.	Daleville, Ala.	Daleville
Helms, J. R.	Jay, Florida	Jay
Herlong, B. M.	Eufaula, Ala.	Eufaula Circuit
Herndon, V. C.	Whistler, Ala.	Whistler
Hightower, J. W.		Retired
Hildreth, C. H.	Fort Deposit, Ala.	Fort Deposit
Hill, T. L.	Brantley, Ala.	Brantley
Holman, E. M.	East Brewton, Ala.	East Brewton
Howington, A. F.	Titus, Ala.	Titus

Name	Post Office Address	Appointment
Hudgens, J. R.	Fairhope, Ala.	Fairhope
Hudson, P. S.	1512 Dauphin St., Mobile, Ala	Dauphin Way
Hughen, B. I.	Havana, Ala.	Akron-Havana
Hughen, G. O.	Ariton, Ala.	Ariton
Hughes, W. J.	Canoe, Ala.	Byrneville
James, J. C.	Eufaula, Ala.	Eufaula First Church
Jeffries, W. W.	Andalusia, Ala.	Andalusia
Johnson, J. M.	Loachapoka, Ala.	Loachapoka
Jones, Daniel	Emory University, Georgia	Student
Jones, G. W.	Louisville, Ala.	Retired
Jones, George W.	Bayou la Batre, Ala.	Bayou la Batre
Jones, J. L.	2259 Alabama Ave., Selma, Ala.	Alabama Ave.
Jones, R. K.	912 So. Washington Ave., Mobile, Ala.	Oakdale-Palmes Memorial
Jones, R. M.	Cottondale, Fla.	Cottondale
Jones, S. R.	Tallassee, Ala.	Tallassee
Jones, T. G.	Florala, Ala.	Florala
Judkins, R. W.	Century, Fla.	Century-Flomaton
Kerlin, G. W.	Brewton, Ala.	Brewton
Kersh, J. D.	Troy, Ala., R. F. D. 3	Retired
Kimbrough, L. H.	Uriah, Ala.	Uriah
King, Gerald	Rutledge, Ala.	Rutledge
Langston, O. D.	Crichton, Ala.	Springhill Avenue
Lawrence, J. O.	Lisman, Ala.	Lisman
Lawrence, R. I.	Sweetwater, Ala.	Sweetwater
Lee, A. C.	Bonifay, Fla.	Bonifay
Liddell, C. B.	New Brockton, Ala.	New Brockton
Lisenby, H.	Georgiana, Ala.	Georgiana
Lloyd, G. E.	5 Forest Ave., Montgomery, Ala.	Asst. Pastor Forest Avenue
Lloyd, O. C.	5 Forest Ave., Montgomery, Ala.	Forest Avenue
Lowery, S. F.	Perote, Ala.	Perote
Lowrey, F. M.	Fitzpatrick, Ala.	Retired
Lumpkin, A. L.	Pittsview, Ala.	Pittsview
Lynch, P. A.	Georgiana, Ala., R. F. D.	Sepulga
Marietta, D. E.	Port St. Joe, Fla.	Port St. Joe
Marshall, B. F.	Moundville, Ala.	Moundvlile
Martin, A. L.	Chipley, Fla., R. F. D.	Galilee
Martin, P. W.	LaPine, Ala.	LaPine
Martin, U. L.	Centerville, Ala.	Centerville
Mathison, H. P.	Opelika, Ala.	Pepperell-St. Paul
Mathison, M. C.	Notasulga, Ala.	Notasulga
McConnell, C. W.	Wilmer, Ala.	Wilmer
McKinney, J. M.	452 Broad St., Mobile, Ala.	Broad Street
McLeod, J. F.	Greensboro, Ala.	Demopolis District
McLeod, N. B.	Foster Street, Dothan, Ala.	Foster Street
McNeal, D. H.	Greenville, Ala.	Greenville
McNeal, W. H.	Opelika, Ala.	Trinity
Middlebrooks, A. E.	Demopolis, Ala.	Demopolis
Middlebrooks, W. E.	908 East Jackson St., Pensacola, Fla.	Gadsden St.
Miller, J. C.	Chickasaw, Ala.	Chickasaw
Mills, R. J.	Selma, Ala.	Supt. Methodist Children's Home
Moore, Adger	Blountstown, Fla.	Blountstown
Moore, E. C.	Marianna, Fla.	Dothan-Marianna District
Moore, M. T.	Gastonburg, Ala.	Gastonburg
Morgan, J. P.	Speigner, Ala.	Retired

Name	Post Office Address	Appointment
Moseley, F. S.	Auburn, Ala.	Director Wesley Foundation
Myrick, Conrad	Citronelle, Ala.	Citronelle
Newton, W. H.	Dothan, Ala., Route 4.	Retired
Nichols, J. B.	Foley, Ala.	Foley
Noland, A. T.	Ft. Blanding, Fla.	Army Chaplain
Northcutt, C. W.	Union Springs, Ala.	Union Springs
Northcutt, J. E.	31 Winthrop Ct., Montgomery, Ala.	Retired
Parish, W. G.	12 Joachim St., Mobile, Ala.	Assistant Pastor St. Francis Street
Pattillo, W. P.	Citronelle, Ala.	Cajan Mission
Paul, E. B.	McKenzie, Ala.	McKenzie-Red Level
Peacock, J. P.	Selma, Ala.	Retired
Pearson, D. M.	East Tallassee, Ala.	East Tallassee
Phillips, W. O.	Prattville, Ala.	Prattville
Pickard, W. M.	Lower Peach Tree, Ala.	Lower Peach Tree
Pope, O. G.	Bay Minette, Ala.	Bay Minette
Preer, Carl	Troy, Ala.	Troy District
Reinhardt, J. W.	140 Holcombe St., Montgomery, Ala.	North Montgomery
Rice, H. W.	905 Government St., Mobile, Ala.	Government St.
Rice, O. E.	Wellington Road, Montgomery, Ala.	First Church
Roberts, C. P.	Uniontown, Ala.	Uniontown
Roberts, E. W.	Selma, Ala. Box 350	Retired
Rush, C. A.	Atmore, Ala., R. F. D. 2	Retired
Scott, K. E.	Coffeeville, Ala.	Coffeeville
Segers, A. P.	Fort Deposit, Ala.	Retired
Seibert, C. H.	Elba, Ala.	Elba
Sell, O. M.	Forest Home, Ala.	Forest Home
Shafer, A. E.	900 East Jackson St., Pensacola, Fla.	Pensacola District
Shoemaker, A. D.	Midway, Ala.	Midway
Slaughter, D. P.	6 Wellington Road, Montgomery, Ala.	Montgomery District
Smilie, J. J.	Chatom, Ala.	Chatom
Spencer, S. E.	Prichard, Ala.	Prichard
Spivey, A. O.	Geneva, Ala., Route 1.	Retired
Stafford, E. E.	Ramer, Ala.	Retired
Steele, J. P.	Calvert, Ala.	Calvert
Tally, C. S.	Panama City, Fla.	Retired
Tanton, A. B.	Louisville, Ala.	Louisville-Clio
Tate, H. L.	Beatrice, Ala.	Beatrice
Tate, J. B.	Brundidge, Ala.	Retired
Tate, J. E.	Camden, Ala.	Camden
Thornburg, L. A.	Malone, Fla.	Cottonwood-Malone
Threadgill, H. C.	Andalusia, Ala.	Retired
Trotter, J. B.	Ramer, Ala.	Retired
Trotter, S. T.	Monroeville, Ala.	Monroeville
Truett, J. M.	Dothan, Ala.	Lafayette Street
Tubb, L. W.	751 Bell St., Montgomery, Ala.	Fifth Avenue
Turnipseed, A. S.	Panama City, Fla.	Panama City
Vanlandingham, A. H.	Girard, Ala.	Girard
Vanlandingham, O. H.	York, Ala.	York
Venters, W. H.	DeFuniak Springs, Fla.	DeFuniak Springs Station
Vickers, G. G.	Eclectic, Ala.	Eclectic
Vickers, J. C.	Abbeville, Ala.	Abbeville
Vickers, M. K.	Elmore, Ala.	Elmore

Name	Post Office Address	Appointment
Walton, C. W.	Notasulga, Ala.	Macon Circuit
Walton, W. L.	Opelika, Ala.	Lee Circuit
Watson, J. R.	St. Stephens, Ala.	St. Stephens
Wesley, H. F.	Freeport, Fla.	Freeport
Welch, O. S.	118 College St., Montgomery, Ala.	Retired
West, M. A.	Atmore, Ala.	Atmore
Weston, J. C.	Banks, Ala.	Banks
White, J. L.	Greenwood, Fla.	Greenwood
Whitsett, D. C.	10 Noble Ave., Montgomery, Ala.	St. Marks
Whitsett, J. A.	Clayton, Ala.	Clayton
Wilkerson, C. C.	Florala, Ala.	Retired
Williams, O. D.	Repton, Ala.	Repton
Williams, R. C.	Hurtsboro, Ala.	Retired
Williamson, H. W.	Graceville, Fla.	Graceville
Wilson, C. B.	Ashford, Ala.	Ashford
Wilson, H. E., Sr.	537 Clayton St., Montgomery, Ala.	Frazer Mem.
Wilson, H. E., Jr.	Slocomb, Ala.	Slocomb
Wilson, J. O.	Lowndesboro, Ala.	Lowndesboro
Zellner, J. A.	Cottage Hill, Fla.	Barrineau Park

LOCAL PREACHERS SERVING CHARGES

Demopolis District

L. A. Price	Coatopa, Ala.	Coatopa
J. T. Lane	Gilbertown, Ala.	Retired Minister N. Ala. Conf. Serving Gilbertown
T. W. Ward	Heiberger, Ala.	Heiberger

Dothan-Marianna District

Spurgeon Dunnam	Altha, Fla.	Altha
A. G. Thomas	Black, Ala.	Black
T. P. Dean	Wewahitchka, Fla.	Gulf-Bay Mission
M. J. Baldwin	Dothan, Ala., R. F. D.	Kinsey
A. M. Shirah	St. Andrews, Fla.	St. Andrews-Wewahitchka
J. R. Gilbert	Vernon, Fla.	Vernon
J. E. Thomas	Wausau, Fla.	Wausau

Mobile District

H. T. Grayson, Ass't.	Atmore, Ala.	Atmore and Mission
L. C. Freeny	Mobile, Ala.	Plateau-Dauphin Island
H. E. Palmes	Mobile, Ala.	St. Paul

Montgomery District

Lamar Spencer	Montgomery, Ala.	Highland Gardens

Pensacola District

Reese Farnell	DeFuniak Springs, Fla.	DeFuniak Spgs. Circuit
H. A. Jones	Evergreen, Ala.	Evergreen Circuit
J. E. Joiner	Geneva, Ala.	Geneva Circuit

Selma District

S. E. Hudgens	Bolling, Ala.	Bolling
Haywood Scott	Clanton, Ala., R.F.D.	Clanton Circuit
M. L. Heaton	Georgiana, Ala.	Georgiana Circuit
A. H. Thomas	McWilliams, Ala.	Wilcox Circuit

Troy District

U. G. Hicks	Coffee Springs, Ala.	Coffee Springs
W. L. Lindsey	Troy, Ala., R. F. D.	Pike Circuit

ROLL OF LAY MEMBERS

(The (*) indicates those who did not attend the Conference session)

Dothan District

Charge	Delegate	Address
Abbeville	Mrs. J. C. Vickers.	Abbeville, Ala.
Ashford	B. D. Sellers*	Dothan, Ala.
Reserve Seated	C. H. Burdeshaw	Dothan, Ala. R.F.D.
Clayton	Dr. G. O. Wallace*	Clayton, Ala.
Reserve Seated	Mrs. J. A. Whitsett	Clayton, Ala.
Coffee Springs	Mrs. H. N. Murdock*	Coffee Springs, Ala.
Reserve Seated	Ralph Bullington	Chancellor, Ala., R.F.D.
Columbia	Mrs. C. L. C. Atkeson*	Columbia, Ala.
Daleville	H. J. Thompson*	Midland City, Ala., R.F.D.
Dot.-Foster Street	O. L. Tompkins	Dothan, Ala.
Dot.-Lafayette Street	W. T. Singletary	Dothan, Ala.
Echo	B. W. Bracken	Newville, Ala., R.F.D.
Enterprise	A. B. Bryars*	Enterprise, Ala.
Eufaula: First Ch.	Humphrey Foy	Eufaula, Ala.
Eufaula Circuit	Rev. J. Y. Johnson	Baker Hill, Ala.
Hartford	L. J. Corbitt*	Hartford, Ala.
Reserve Seated	J. W. Hatcher	Hartford, Ala.
Hartford Circuit	M. O. Ketchum*	Hartford, Ala., R.F.D.
Reserve Seated	E. C. Hatcher	Hartford, Ala., R.F.D.
Headland-Midl'd City	B. H. Stough	Midland City, Ala.
Mt. Hebron	Morris Edwards*	Newton, Ala., R.F.D.
Newton-Pinckard	Miss Virginia Atkinson*	Newton, Ala.
Ozark	G. L. Dunn*	Ozark, Ala.
Slocomb	Dr. G. H. Putnam	Slocomb, Ala.
Taylor	Archie McLeod	Dothan, Ala., R.F.D. 5

Greensboro District

Charge	Delegate	Address
Akron-Havana	D. K. Christenberry	Stewart, Ala.
Butler	J. H. Edgar*	Butler, Ala.
Clark Circuit	J. H. Davis*	Dickerson, Ala.
Coatopa	Mrs. A. J. Parker	Coatopa, Ala.
Demopolis	E. O. Hussey	Demopolis, Ala.
Gainesville	J. H. Pinson*	Geiger, Ala.
Gastonburg	H. H. Wilkinson*	Gastonburg, Ala.
Gilbertown	Mrs. G. A. Rentz*	Gilbertown, Ala.
Greensboro	Prof. J. H. Baxley*	Greensboro, Ala.
Heiberger	Richard Whitman*	Marion, Ala.
Linden	W. S. Lewis	Linden, Ala.
Lisman	J. T. Allen*	Cromwell, Ala.
Reserve Seated	Mrs. J. O. Lawrence	Linsman, Ala.
Livingston-Eutaw	E. F. Hildreth*	Eutaw, Ala.
Lower Peachtree	S. V. Dozier*	Chance, Ala.
Moundville	J. C. Tidmore	Moundville, Ala.
Newbern	Norman Crawford*	Marion, Ala.
Pine Hill	J. O. DeVan*	Pine Hill, Ala.
Silas	I. A. Doggett*	Silas, Ala.
Sweetwater	G. K. Lewis*	Sweetwater, Ala.
Thomasville	J. M. Drinkard*	Thomasville, Ala.
Uniontown	Miss Daisy Bailey*	Faunsdale, Ala.
Reserve Seated	L. A. Malone	Uniontown, Ala.
York	Mrs. J. L. DeBardeleben	York, Ala.

Greenville District

Charge	Delegate	Address
Andalusia	E. B. Norton	Andalusia, Ala.
Bolling	J. W. Pope	Greenville, Ala., R.F.D.
Brantley	M. B. Jackson*	Glenwood, Ala.
Reserve Seated	Mrs. N. J. Sermon	Goshen, Ala.
Burnt Corn	Miss Rena Dean	Peterman, Ala.
Castleberry	C. T. Livingston	Belleville, Ala.
Dozier	H. L. Lowman*	Searight, Ala.
Evergreen	Mrs. W. F. Cann	Evergreen, Ala.
Evergreen Circuit	Claudis Johns*	Evergreen, Ala.
Florala-Lockhart	Mrs. B. T. Nix*	Florala, Ala.
Forest Home	Arthur Till	Fort Deposit, Ala., R.F.D.
Ft. Deposit	O. P. Edwards*	Ft. Deposit, Ala.
Reserve Seated	O. M. Edwards	Ft. Deposit, Ala.
Frisco City	Mrs. W. S. Beard	Frisco City, Ala.
Georgiana	Wilbur Morgan	Georgiana, Ala.
Georgiana Ct.	Otis Canterbury	Greenville, Ala., R.F.D.
Greenville	F. T. Herlong	Greenville, Ala.
LaPine	W. T. Webster*	LaPine, Ala.
McKenzie-Red Level	E. W. Arwood	River Falls, Ala.
Monroeville	Frank Lathram*	Monroeville, Ala.
Mt. Carmel	W. C. Norman*	Hope Hull, Ala.
Repton	Zollie Cole	Monroeville, Ala.
Rutledge	Frank Morris	Patsburg, Ala.
Sandy Ridge	J. E. Reynolds*	Ft. Deposit, Ala., R.F.D.
Sepulga	Mrs. R. H. Watson	Georgiana, Ala., R.F.D.

Marianna District

Charge	Delegate	Address
Black	B. F. Armstrong*	Black, Ala.
Blountstown	C. T. Traylor	Blountstown, Fla.
Bonifay	J. W. Vanlandingham	Bonifay, Fla.
Chipley	M. S. Huggins	Chipley, Fla.
Cottondale	W. M. Syfrett	Cottondale, Fla.
Cottonwood-Malone	N. M. Sellers	Cottonwood, Fla.
DeFuniak Spgs. Sta.	Clyde Harbison*	DeFuniak Springs, Fla.
DeFuniak Spgs. Ct.	H. H. Hightower*	Westville, Fla.
Freeport	W. H. Wesley	Freeport, Fla.
Galilee	Guy Lane*	Chipley, Fla.
Geneva Sation	O. E. Hightower	Geneva, Ala.
Geneva Circuit	Mrs. Mattie Moore	Darlington, Fla.
Graceville	A. D. Williams	Graceville, Fla.
Greenwood	Mrs. J. L. White	Greenwood, Fla.
Lynn Haven	Mrs. Julia Hendry*	Lynn Haven, Fla.
Reserve Seated	E. J. Haymaker	Lynn Haven, Fla.
Marianna	J. A. Ormond	Marianna, Fla.
Seated Part Time	Mrs. Eugene Bowles	Marianna, Fla.
Millville	C. C. Hughes	Millville, Fla.
Panama City	H. P. Sapp	Panama City, Fla.
Port St. Joe	A. M. Jones	Port St. Joe, Fla.
Samson	R. E. Blaylock	Samson, Ala.
Sneads	A. J. McCullen*	Sneads, Fla.
Vernon	H. B. Elliott*	Vernon, Fla.
Wausau	J. W. Wilson	Wausau, Fla.
Wewahitchka-St. And.	W. W. Rowell*	St. Andrews, Fla.

Mobile District

Charge	Delegate	Address
Bayou La Batre	Mrs. Mary Skeed*	Irvington, Ala.
Cajan Mission	Miss Muriel Bell	Mt. Vernon, Ala.
Calvert	Mrs. G. O. Hughen	Calvert, Ala.
Chatom	C. A. Massey*	Millry, Ala.
Reserve Seated	Mrs. J. J. Smilie	Chatom, Ala.
Citronelle	P. M. Childers	Citronelle, Ala.
Coffeeville	Mrs. R. M. Jones	Coffeeville, Ala.
Chickasaw-Pleas. Val.	L. Schugg	Mobile, Ala., R.F.D. 2
Fruitdale-Deer Park	Reese Farnell	Deer Park, Ala.
Grove Hill	C. B. Gilmore*	Grove Hill, Ala.
Reserve Seated	A. L. Payne	Grove Hill, Ala.
Jackson	J. A. Slaton*	Jackson, Ala.
Mobile: Broad St.	H. R. McLeod	793 Baltimore St., Mobile
Dauphin Way	Herron Lord*	68 Fulton St., Mobile
Government St.	E. R. Rencher	19 Fernway, Mobile
Reserve Present	W. E. Kennedy	16 Semmes, Ave., Mobile
Oakdale-Palmes	E. L. Morehead*	115 S. Carlin St., Mobile
Reserve Seated	W. H. Nelson	1108 Marine St., Mobile
Springhill Ave.	H. H. Clark	Crichton, Ala.
St. Francis Street	Dr. L. F. Wilson*	2017 Dauphin St., Mobile
Prichard	Mrs. G. A. Barber*	Prichard, Ala.
Plateau	L. C. Freeny*	705 Fulton St., Mobile
St. Paul-Dumas	H. E. Palmes	759 S. Broad St., Mobile
St. Stephens	J. L. Connerly*	Cortelyou, Ala.
Suggsville	Mrs. A. S. Myrick	Walker Springs, Ala.
Toulminville	M. W. Whigham	909 Springhill Ave., Mobile
Whistler	R. A. Kennedy*	Whistler, Ala.
Wilmer	J. O. Collins	Wilmer, Ala.

Montgomery District

Charge	Delegate	Address
Auburn	Dr. L. N. Duncan*	Auburn, Ala.
Reserve Seated	Dr. Geo. Sargent	Auburn, Ala.
Chisholm	W. J. Weaver*	Montgomery, Ala., R.F.D.
East Tallassee	R. A. Davidson	East Tallassee, Ala.
LaPlace	G. C. Gilder, Jr.	Mt. Meigs, Ala.
Lee Circuit	W. C. Ross	Opelika, Ala., R.F.D.
Loachapoka	Alexander Nunn	Loachapoka, Ala.
Macon Circuit	W. H. Bentley	Notasulga, Ala., R.F.D.
Montg.: Frazer Mem.	Roy Cox*	S. Perry St., Montgomery
Reserve Seated	Rev. C. E. Johnson	S. Perry St., Montgomery
Dexter Ave.	Judge E. W. Carter*	Court House, Montgomery
Reserve Seated	Dean L. L. Clifton	Huntingdon, Montgomery
First Church	Fontaine Howard	Bell Bldg., Montgomery
Fifth Ave.	Mrs. A. M. Owens	Madison Ave., Montgomery
Forest Ave.	F. N. Browder	Court House, Montgomery, Ala.
Capitol Heights	Mrs. Arthur Heustess*	Montgomery, Ala.
Reserve Seated	C. S. Jones	Montgomery, Ala.
Highland Gardens	Chas. F. Kimball	Montgomery, Ala., R.F.D.
North Montgomery	Mrs. J. W. Reinhardt	140 Holcombe St., Mon'gy.
St. Marks	S. A. Douglass	Montgomery, Ala.
Notasulga	Mrs. T. J. Ledbetter	Notasulga, Ala., R.F.D.
Opelika: First Church	W. O. Brownfield*	Opelika, Ala.
Trinity	R. W. Williams*	Opelika, Ala.

Charge	Delegate	Address
Pepperell-St. Paul	Horace Truett	Opelika, Ala., R.F.D.
Tallassee	J. M. Robertson*	Tallassee, Ala.
Tuskegee	Judge H. A. Vaughan*	Tuskegee, Ala.

Pensacola District

Charge	Delegate	Address
Atmore	A. P. Lowery	Atmore, Ala.
Barrineau Park	Taylor Crabtree*	Cantonment, Fla.
Bay Minette	W. H. Hawkins	Bay Minette, Ala.
Brewton	J. E. Finlay	Brewton, Ala.
Century-Flomaton	Mrs. Thelma Nelson*	Flomaton, Ala.
Crestview	D. H. McCollum	Crestview, Fla.
East Brewton	J. I. Edwards*	Brewton, Ala.
Elizabeth Chapel	J. C. Shofner*	Milton, Fla.
Fairhope	S. W. Alexander	Fairhope, Ala.
Foley	Dr. R. L. Boyd*	Foley, Ala.
Gonzalez	Q. C. Webb	Cantonment, Fla.
Jay	C. F. Morris	Jay, Fla.
Loxley	Cris Shenk	Loxley, Ala.
Milton-Bagdad	S. N. Cox*	Milton, Fla.
Pensacola: First Cr.	E. R. Malone	Pensacola, Fla.
Gadsden Street	W. C. Mackey	Pensacola, Fla.
Reserve Present	L. E. Nobles	Pensacola, Fla.
Richards Memorial	P. E. Maygarden	Pensacola, Fla.
Pollard	Dr. J. P. Stallworth*	Canoe, Ala.
Stockton	F. F. Earle*	Blackshear, Ala.
Uriah	Rufus Garrett*	Uriah, Ala.
Reserve Seated	C. G. Stinson	Frisco City, Ala.

Selma District

Charge	Delegate	Address
Autaugaville	F. M. Howard	Autaugaville, Ala.
Beatrice	M. S. Pearson	Beatrice, Ala.
Camden	P. D. Burford	Camden, Ala.
Centerville	J. T. Ellison	Centerville, Ala.
Chilton Circuit	V. C. McKee*	Clanton, Ala., R.F.D.
Clanton	W. I. Smith*	Clanton, Ala.
Clanton Circuit	J. J. Johnson	Clanton, Ala., R.F.D.
Reserve Present	R. P. McKinney	Verbena, Ala., R.F.D.
Deatsville	A. C. Rogers	Speigner, Ala.
Eclectic	C. D. Hardin*	Eclectic, Ala.
Reserve Seated	Miss Clara Pearson	Eclectic, Ala.
Lowndesboro	E. W. Carter*	Selma, Ala., Rt. 1
Marion	Col. T. A. Wood	Marion, Ala.
Marion Jct.-Orrville	J. T. Hopper*	Orrville, Ala.
Pine Apple	J. A. Mills*	Pine Apple, Ala.
Plantersville	J. W. Thomas*	Jones, Ala.
Prattville	J. F. Posey	Prattville, Ala.
Selma—Alabama Ave.	C. A. Sherrer*	Selma, Ala.
Selma—Church St.	W. B. Christenberry	Selma, Ala.
Titus	A. G. Weldon	Titus, Ala.
Union Circuit	B. E. Myrick*	Deatsville, Ala., R.F.D.
Reserve Seated	H. M. Pirtle	Montgomery, Ala., Rt. 1
Verbena	Irby DeRamus	Verbena, Ala.
Wetumpka	C. R. Welden	Wetumpka, Ala.
Wilcox Circuit	Mrs. R. K. Owens	Pine Apple, Ala., R.F.D.

Troy District

Charge	Delegate	Address
Ariton	J. L. Mathison*	Skipperville, Ala.
Banks	George Brantley*	Banks, Ala.
Brundidge	Francis Wilson	Brundidge, Ala.
Seated Part Time	Miss Annie C. Bass	Brundidge, Ala.
Elba	R. C. Bryan	Elba, Ala.
Ft. Davis-Fitzpatrick	George Ellis*	Union Springs, Ala., R.F.D.
Girard	E. K. Garrett*	Girard, Ala.
Hurtsboro-Seale	C. H. Owens*	Hurtsboro, Ala.
Kinston	Mrs. J. H. Simmons*	Kinston, Ala.
Louisville-Clio	J. N. Stephens*	Louisville, Ala.
Luverne	M. S. Odom	Luverne, Ala.
Midway	Miss Kate B. Anthony*	Midway, Ala.
New Brockton	Mrs. Mercer Ellis*	New Brockton, Ala.
Opp	J. C. Woodham	Opp, Ala.
Perote	A. P. Sain	Omega, Ala.
Phenix City	P. L. Musick	Phenix City, Ala.
Pittsview	E. R. Burns	Pittsview, Ala.
Pike Circuit	D. C. Clower*	Jack, Ala., Rt. 1
Reserve Seated	Claude Boutwell	Noy, Ala., R.F.D.
Ramer	P. H. Harris	Ramer, Ala.
Salem	J. T. Sistrunk	Opelika, Ala., Rt. 2
Shady Grove	W. P. Brown	Troy, Ala., Rt. 2
Smith Station	Mrs. F. M. Boland	Smith Station, Ala.
Troy	Hon. J. H. Wilkerson*	Troy, Ala.
Union Springs	C. A. May*	Union Springs, Ala.

CHRONOLOGICAL ROLL OF CLERICAL MEMBERS

"The Secretary of each Annual Conference shall keep a complete service record of all Ministerial Meembers of the Annual Conference and, in the chronological roll of such members published annually in the **Annual Minutes,** he shall add a column showing the net service years of each such Member up to date of publication. . . . The years of active service of a Retired Minister shall be the years from the date of his admission on Trial to the date of his retirement, less the years within this period when he may have been Located, Supernumerary, Retired, or appointed to student work without pastoral assignment; **provided,** however, that only two years shall be allowed for the time he was on Trial."—Paragraph 1339, Sub-section 6, Discipline, 1940.

"Service years formerly rendered by Conference Claimants in the Methodist Episcopal Church, and the Methodist Protestant Church, respectively, except as otherwise here provided, shall be counted for Annuity Claim without discrimination in the Annual Conferences included in the territory assigned to the Missouri Corporation."—Paragraph 1340, Subsection 1, Discipline, 1940.

NOTE: The following Chronological Roll was prepared by the Secretary and his Assistant, the Rev. James E. Tate, in accordance with the above directions, and submitted to the Joint Distributing Committee as provided in Paragraph 1312 of the Discipline, and has been ratified by said Committee.*—Retired; R—Received from another Church; Re—Readmitted; Dates of Admission, if in M. E. Church, South, have no index; if in M. P. Church, have index—'; if in M. E. Church, have index—". Those absent from this session have index—†.

No.	Name	Admitted On Trial	Admitted Into Full Connection	Annual Conference	Service Years	Ordained Deacon	Ordained Elder
1.	Guthrie, P. M.*†	1881	1883	Alabama	48	1883	1885
2.	Hamner, J. W.*	1883	1885	Alabama	34	1885	1887
3.	Kersh, J. D.*†	1884	1886	Alabama	50	1886	1888
4.	Jones, G. W.*	1884	1886	Alabama	45	1886	1888
5.	Newton, W. H.*†	1884"	1887"	Alabama	20	1887	1889
6.	Rush, C. A.*	1885	1887	Alabama	50	1887	1892
7.	Foster, R. A.*†	1886	1888	Denver	49	1888	1890
8.	Tate, J. B.*†	1888	1890	Alabama	38	1889	1892
9.	Glenn, J. M.*	1888	1890				
		Re	1891	Alabama	44	1890	1893
10.	Morgan, J. P.*	1889'	1891'	Alabama	46		1891
11.	Cornell, C. A.*	1890	1892	Alabama	45	1891	1894
12.	Bates, Caleb*	1890	1893	Alabama	46	1891	1895
13.	Lawrence, J. O.	1890	1893	Alabama	47	1893	1897
14.	Ellisor, W. T.*	1891	1893	Alabama	47	1892	1895
15.	Williams, R. C.*	1891	1894	Alabama	29	1894	1897
16.	Welch, O. S.*†	1892	1894	Alabama	43	1894	1896
17.	Tally, C. S.*	1893	1895	Alabama	44	1894	1897
18.	Threadgill, H. C.*†	1893	1895	Alabama	46	1895	1897
19.	Ellisor, D. F.*	1894	1896	Alabama	44	1894	1898
20.	Jones, J. L.	1894	1896	Columbia	46	1894	1898
21.	Roberts, E. W.*	1893	1897	Alabama	39	1893	1900
22.	Marshall, B. F.	1895	1897	Alabama	45	1896	1900
23.	Grogan, J. O.	1895	1897	North Georgia	45	1897	1899
24.	Bell, E. M.*†	1894'	1899'	Alabama	33		1899
25.	Reinhardt, J. W.	1897	1899	Alabama	43	1897	1901
26.	Northcutt, J. E.*†	1897	1899	Alabama	34	1898	1900
27.	Chalker, I. W.	1897	1899	Alabama	43	1897	1901
28.	Agnew, W. D.	1997"		Illinois			
			1899"	New Eng. Sou.	40	1899	1901
29.	Slaughter, D. P.	1899	1901	Alabama	41	1899	1903
30.	Bickerstaff, W. R.	1899	1901	Alabama	41	1901	1903
31.	Trotter, J. B.*	1899		Florida			
			1901	Alabama	40	1899	1903
32.	Moore, E. C.	1900	1902	Alabama	40	1900	1904
33.	Jones, T. G.	1899	1903	Alabama	38	1903	1905
34.	Eckford, J. T.	1900	1903	Alabama	39	1903	1911
35.	Calhoun, O. V.	1901	1903	Alabama	39	1903	1905
36.	Curtis, W. M.	1901	1903	Alabama	38	1902	1905
37.	Budd, J. W.*	1901	1903	Missouri	36	1902	1906
38.	Northcutt, C. W.	1902	1904	Alabama	38	1904	1907
39.	McNeal, W. H.	1902	1904	North Alabama	38	1899	1904
40.	Casaday, T. C.	1899'	1905'	Alabama	37		1905
41.	Clendinen, James	1903	1905	Alabama	37	1903	1907
42.	Andrews, H. M.	1903	1905	Alabama	37	1905	1907
43.	Haskew, D. W.*	1903	1905	Alabama	36	1904	1907
44.	Hudson, P. S.	1903	1905				
		Re	1918	Alabama	33	1905	1909
45.	McNeal, D. H.	1904	1906	Alabama	36	1904	1908
46.	Green, L. B.	1904	1906	Alabama	33	1904	1908
47.	Lowrey, F. M.*†	1904	1906	Alabama	35	1906	1909
48.	Segers, A. P.*†	1904	1907	South Georgia	30	1902	1907
49.	Ellison, R. R.	1905	1907	Alabama	35	1907	1909
50.	James. J. C.	1905	1907	Alabama	35	1907	1909
51.	Paul, E. B.	1905	1907	Alabama	35	1904	1909

52.	Atchison, F. M.	1906		Alabama			
			1908	Northwest Texas	34	1902	1906
53.	Walton, C. W.	1905'	1909'	Alabama	33		1909
54.	Hastings, F. G.	1906	1909	Alabama	33	1909	1911
55.	Coxwell, R. J.*†	1906	1909	Alabama	29	1905	1911
56.	Chappelle, L. H. S.	1907	1909	Alabama	33	1909	1911
57.	Wilkerson, C. C.*†	1907	1909	Alabama	33	1906	1911
58.	Stafford, E. E.*	1907	1909	Alabama	33		1903
59.	Bilbro, J. F.	1907	1909	Texas	33	1907	1913
60.	Mills, R. J.	1907	1910	Alabama	32	1908	1912
61.	Buttram, C. J.	1907	1910	Alabama	32	1910	1912
62.	Wilson, H. E., Sr.	1908	1910	Alabama	32	1910	1912
63.	Venters, W. H.	1908	1910	Alabama	32	1910	1912
64.	McLeod, N. B.	1908	1910	Alabama	30	1910	1912
65.	Frazer, J. W.	1908		Tennessee			
			1910	Alabama	32	1910	1912
66.	McConnell, C. W.	1908	1910	Alabama	30	1910	1912
67.	Coleman, J. A.	1908'	1910'	No. Mississippi	28	1912	1914
68.	Bradley, C. W.		R1910	Ala. from Congregational Church	30	1906	1914
69.	Hardy,J. J.		R1910'	Ala. from Cong. Methodist Ch.	29		1897
70.	Gibson, J. W.*†	1902'	1911'	Alabama	25		1911
71.	West, W. A.	1908	1911	Missouri	31	1911	1914
72.	Rice, H. W.	1909	1911	Alabama	31	1911	1913
73.	McLeod, J. F.	1909	1911	Alabama	31	1911	1913
74.	M'dlbrooks, W. E.	1909	1911	Alabama	31	1911	1913
75.	Truett, J. M.	1909	1911	Alabama	31	1911	1913
76.	Griffin, J. M.*†	1909	1911	Alabama	24	1897	1913
77.	Herlong, B. M.	1909	1911	Alabama	31	1911	1914
78.	Shafer, A. E.	1909	1912	Alabama	30	1908	1914
79.	Spencer, S. E.	1909	1912	Alabama	30	1912	1914
80.	Childs, E. A.	1909	1912	Alabama	30	1912	1914
81.	Folsom, D. L.	1910	1912	Alabama	30	1912	1914
82.	Haskew, R. J.	1910	1912	Alabama	30	1910	1914
83.	Pearson, D. M.	1910	1912	Alabama	30	1907	1911
84.	Glenn, B. C.	1910	1912	Alabama	30	1912	1914
85.	Cowart, W. C.	1910	1912	Alabama	30	1912	1914
86.	Lloyd, O. C.	1909		Tennessee			
			1913	White River	29	1913	1915
87.	Guice, W. S.	1910	1913	Alabama	29	1913	1915
88.	Gilmer, L. S.	1910	1913	Alabama	29	1913	1916
89.	Lumpkin, A. L.	1910	1913	Alabama			
			Re1928'	Alabama	20	1913	1918
90.	Preer, Carl	1911	1913	Alabama	29	1913	1915
91.	Phillips, W. O.	1911	1913	Alabama	28	1913	1916
92.	Whitsett, J. A.	1910	1914	Alabama	28	1914	1917
93.	Herndon, V. C.	1911	1914	North Alabama	28	1914	1917
94.	White, J. L.	1912	1914	Alabama	27	1914	1916
95.	Lisenby, Haley	1912	1914	Alabama	28	1914	1916
96.	Ellisor, A. G.	1912	1914	Alabama	28	1913	1915
97.	Cochran, R. P.	1912	1914	Alabama	28	1911	1916
98.	Langston, O. D.	1912		White River			
			1914	North Arkansas	25	1914	1916
99.	Moore, M. T.	1912	1915	Alabama	27	1915	1917
100.	Gross, T. J.	1912	1915	East Oklahoma	27	1915	1917
101.	DeBardel'b'n, J. T.†	1913	1915	Alabama	27	1915	1917
102.	Trotter, S. T.	1913	1915	Alabama	27	1915	1917

103.	Spivey, A. O.*	1912"	1916"	Alabama	19	1916	1917
104.	Tate, H. L.	1914	1916	Alabama	24	1914	1920
105.	Crew, J. A.	1914	1916	Alabama	26	1916	1918
106.	Lee, A. C.	1914	1917	Alabama	25	1917	1919
107.	Roberts, C. P.	1915	1917	Alabama	25	1915	1919
108.	Brown, B. F.	1915	1917	Alabama	25	1917	1919
109.	Wilson, J. O.	1915	1917	Alabama	25	1917	1919
110.	Peacock, J. P.*†	1915	1917	Alabama	24	1917	1920
111.	Holman, E. M.	1915	1917	Louisville	25	1917	1919
112.	Rice, O. E.	1915	1917	Florida	25	1916	1918
113.	Cameron, J. T.	1915	1918	Alabama	24	1918	1921
114.	Carpenter, G. W.	1916	1918	Alabama	24	1898	1915
115.	Avinger, C. E.	1916	1918	Alabama	24	1918	1921
116.	Tate, J. E.	1916	1919	Alabama	23	1916	1921
117.	Jeffries, W. W.	1917	1919	Alabama	23	1919	1921
118.	Judkins, R. W.	1917	1919	Alabama	23	1919	1922
119.	Carlton, A. B.	1917	1919	Alabama	23	1918	1921
120.	Williamson, H. W.	1917	1919	Alabama	22	1919	1923
121.	Cann, W. F.		R1919	Western North Carolina from Meth. Ch. of Can.	21		1893
122.	Eddins, T. W.	1915'	1920'	Alabama	22		1920
123.	Weston, J. C.	1916	1921	Alabama	21	1918	1923
124.	Calhoun, W. F.	1917	1921	Alabama	21	1918	1922
125.	Johnson, J. M.	1917	1921	Alabama North Alabama	21	1921	1923
126.	Childs, H. P.	1918	1921	Alabama	21	1921	1923
127.	Pattillo, W. P.	1918	1921	Alabama	21	1914	1923
128.	Daniel, J. L.	1918	1921	Alabama	21	1921	1923
129.	Garner, C. C.†	1918	1921	Alabama	21	1921	1924
130.	McKinney, J. M.	1919	1921	Alabama	21	1921	1924
131.	Seibert, C. H.	1919	1921	Alabama	21	1921	1923
132.	Gafford, Grant	1919	1921	Alabama	21	1921	1923
133.	Barnett, A. E.†	1919	1921	Alabama	21	1921	1923
134.	Steele, J. P.		R1921	North Ala. from Cumberland Presbyterian Church	19		1921
135.	Golden, G. B.	1916'	1922'	Alabama	20		1922
136.	Baker, S. M.	1917	1922	Alabama	19	1922	1924
137.	Lynch, P. A.	1919'	1922'	Alabama	20		1922
138.	Halstead, W. W.	1919"	1922"	Alabama	20	1922	1924
139.	English, R. M.	1920	1922	Alabama	20	1922	1924
140.	Hightower, J. W.*†	1915'	1923'	Alabama	19		1923
141.	Jones, R. K.	1920	1923	Alabama	19	1923	1924
142.	Pickard, W. M.	1921	1923	Alabama	19	1923	1925
143.	Hill, T. L.	1921	1924	North Alabama Alabama	18	1924	1926
144.	Vickers, J. C.	1922	1924	Alabama	18	1924	1926
145.	Hughen, G. O.	1922	1924	Alabama	18	1924	1926
146.	Hughen, B. I.	1922	1924	Alabama	18	1924	1926
147.	Middlebrooks, A. E.	1922	1925	St. Louis	17	1923	1928
148.	Vickers, G. G.	1923	1925	Alabama	17	1925	1927
149.	Marietta, D. E.	1923	1925	Louisville Alabama	17	1925	1928
150.	Daniel, W. F.	1924	1926	Alabama	16	1926	1928
151.	Clausen, A. B.	1924	1926	Alabama	16	1924	1928
152.	Kerlin, G. W.	1924	1926	Alabama	16	1926	1928
153.	Jones, S. R.	1924	1926	Alabama	16	1926	1928

154.	Smilie, J. J.	1924	1926	Alabama	16	1926	1928
155.	V'lndingham, A. H.	1924	1926	Alabama	15	1926	1928
156.	DuBose, W. S.	1925	1927	Memphis	15	1927	1929
157.	Pope, O. G.	1923		Alabama			
			1927	North Alabama	15	1927	1929
158.	Brown, E. H.	1925	1927	Alabama	15	1927	1929
159.	Barnes, W. G.	1925	1927	Alabama	15	1927	1929
160.	Watson, J. R.	1925	1927	Alabama	15	1927	1929
161.	Martin, U. L.	1925	1927	Alabama	15	1927	1930
162.	Thornburg, L. A.	1925"	1927"	Alabama	15	1927	1929
163.	Helms, J. R.	1924'	1928'	Alabama	14		1928
164.	Wesley, H. F.	1924'	1928'	Alabama	14		1928
165.	V'landingh'm, O. H.	1925	1928	Alabama	14	1928	1930
166.	Lawrence, R. I.	1927	1929	Alabama	13	1929	1932
167.	Calhoun, W. O.	1927	1929	Alabama	13	1929	1931
168.	Williams, O. D.	1927	1929	Alabama	13	1929	1931
169.	Hudgens, J. R.	1927	1929	Alabama	13	1929	1931
170.	King, G. L.	1927	1929	Alabama	13	1929	1931
171.	Harris, T. S.	1927		North Alabama			
			1929	Alabama	13	1929	1931
172.	Culp, N. H.	1926'	1930'	Alabama	12		1930
173.	Bass, H. C.	1927	1930	Alabama	12	1930	1932
174.	Ellisor, J. T.	1928	1930	Alabama	11	1930	1932
175.	Enfinger, J. W.	1913'	1931	Alabama	11		1931
176.	Lowery, S. F.	1925'	1931'	Alabama	11		1931
177.	Tubb, L. W.	1927	1931	Alabama	11	1931	1933
178.	Chalker, J. F.†	1929	1931	Alabama	11	1930	1932
179.	Jones, Geo. W.	1929	1931	Alabama	11	1928	1933
180.	Cantrell, G. P.	1929	1931	North Georgia	11	1931	1933
181.	Moseley, F. S.	1928	1932	Alabama	10	1931	1934
182.	Headley, L. B.†	1929'	1932'	Alabama	10		1932
183.	Ellisor, C. M.	1930	1933	Alabama	9	1933	1935
184.	Moore, Adger	1931	1933	Alabama	9	1933	1935
185.	Atkinson, W. B.	1931	1933	Alabama	9	1933	1935
186.	Tanton, A. B.	1931	1934	Alabama	8	1934	1939
187.	Parish, W. G.	1931	1934	Alabama	8	1934	1940
188.	Frazer, G. S.		R1935	Florida from			
				Presbyterian Ch.	5	1913	1915
189.	Chalker, T. P.	1929	1935	Alabama	7	1930	1935
190.	Turnipseed, A. S.	1933	1935	Alabama	7	1935	1937
191.	Bradley, S. D.	1933	1935	Alabama	7	1935	1939
192.	Hughes, W. J.†	1933	1935	Alabama	7	1935	1937
193.	Whitsett, D. C.	1933	1935	Alabama	7	1935	1938
194.	Hildreth, C. H.	1933	1935	Alabama	7	1935	1937
195.	Adkins, Carl	1933	1935	Louisville	7	1935	1937
196.	Davis, Fred L.	1934'	1937'	Alabama	5		1937
197.	Martin, P. W.	1935	1937	Alabama	5	1937	1939
198.	Shoemaker, A. D.		R1937	Alabama from			
				Baptist Church	3		1934
199.	Fuller, C. J.	1935'	1938'	Alabama	4		1938
200.	Blocker, N. R.	1936	1938	Alabama	4	1938	1940
201.	Lloyd, G. E.	1936	1938	Alabama	4	1938	1940
202.	Myrick, C. W.	1936	1938	Alabama	4	1937	
203.	Andrews, E. L.	1936	1938	Alabama	4	1938	1940
204.	Scott, K. E.	1936	1938	Alabama	4	1938	1940
205.	Walton, W. L.	1936'	1938'	Alabama	4		1938
206.	Gregory, Welton	1936"	1938"	Alabama	4	1938	1940

207. Nichols, J. B.	1937	1939	Alabama	3	1939	
208. Liddell, C. B.	1937	1939	Alabama	3	1939	
209. Noland, A. T.	1937	1939	Alabama	3	1938	1940
210. Britt, A. C.	1937	1939	Alabama	3	1938	1940
211. Mathison, H. P.	1937	1939	Alabama	3	1938	
212. Sell, O. M.	1937	1939	Alabama	3	1938	1940
213. Hardin, E. L.	1937	1939	Alabama	3	1939	
214. Wilson, H. E., Jr.	1937	1939	Alabama	3	1939	
215. Wilson, C. B.	1937	1939	Alabama	3	1939	
216. Jones, R. M.	1938'	1939'	Alabama	2		1939
217. Miller, J. C.	1938	1940	Alabama	2	1940	
218. Corbitt, C. A.	1938	1940	Alabama	2	1940	
219. Kimbrough, L. H.	1938	1940	Alabama	2	1940	
220. Matthison, M. C.	1938	1940	Alabama	2	1940	
221. Ford, M. S.	(Information not in hand.)					

PREACHERS ON TRIAL

Name	Admitted on Trial	Class	Years
James Abraham Zellner	1938	Second	1
Gordon Atkeison	1939	First	
Arthur Fletcher Howington	1939	Second	1
Henry Frank Chunn	1939	Second	1
Daniel Jones	1939	Second	1
Marvin Keron Vickers	1939	Third	1
Wilmer R. Bottoms	1939	Second	1
Arthur Lee Martin	1939	Second	1
Carlton Everett Barnes	1940	First	
Gerald Davis Bird	1940	First	
J. H. Bullington	1940	First	

ROLL OF LOCAL PREACHERS

Demopolis District

C. W. Agee, Magnolia, Ala.
H. B. Allen, Halsell, Ala.
M. E. Coleman, Greensboro, Ala.
J. B. Haskew, Jr., Nettlesboro, Ala.
J. D. Howell, Jr., Eutaw, Ala.
H. V. Hudson (E), Coatopa, Ala.
R. H. Lisenby, Dixon Mills, Ala.
L. Powers McLeod, Emory University, Ga.
I. H. Mason, Linden, Ala.
D. H. Mellown, York, Ala.
W. E. Mellown, York, Ala.
Eugene D. Phillips, Lillian, Ala.

Dothan-Marianna District

Noah Allen (E), Graceville, Fla.
S. T. Avery, Hartford, Ala.
M. J. Baldwin (D), Midland City, Ala.
B. F. Barnes, Graceville, Fla., R.F.D.
W. R. Crutchfield, Graceville, Fla.
T. P. Dean, (E), Wewahitchka, Fla.
J. R. Gilbert (D), Vernon, Fla.
Roy Gilbert
A. D. Grace (E), Hartford, Ala., Rt. No. 3
J. L. Grace (E), Round Lake, Fla.
C. H. Hawkins, Midland City, Ala., R.F.D.
Andrew J. Jones, Dothan, Ala., Rt. 4
J. H. Lane, Graceville, Fla.
T. J. Nowell (D), Ashford, Ala.
R. A. Reddick, Chipley, Fla.
E. T. Riley, Dothan, Ala.
W .M. Robinson, Headland, Ala., R.F.D.
R. O. Scott, Ashford, Ala.
A. M. Shirah, St. Andrews, Fla.
Samuel Shirah, St. Andrews, Fla.
A. G. Thomas, Black, Ala.
J. E. Thomas, Wausau, Fla.
B. G. Truett, Dothan, Ala.
L. L. Wright, Hartford, Ala.

Mobile District

J. M. Alexander (D), Stapleton, Ala.
H. W. Byrne, Mobile, Ala.
C. W. Davis, Mobile, Ala.
A. D. Duck, Bay Minette, Ala.
J. C. Ellis (D), Mobile, Ala.
B. S. Ellisor, Loxley, Ala.
Reese Farnell, Jr., DeFuniak Spgs., Fla.
L. C. Freeny, Mobile, Ala.
H. T. Grayson, Atmore, Ala.
L. F. Grube (D), Mobile, Ala.
H. W. Grube, Mobile, Ala.
A. C. Harte (E), Jerusalem, Palestine.
Aziel Jones, Mobile, Ala.
Haniel Jones, Mobile, Ala.
H. B. Jones, Millry, Ala.
C. A. Massey, Millry, Ala.
J. C. McDavid, Whistler, Ala.
J. H. Moore, Fairhope, Ala.
C. Q. Page (D), Fairhope, Ala.
R. E. Whatley, Mobile, Ala.
A. D. Wilbur, Whistler, Ala.
R. G. Williams, Mobile, Ala.

Montgomery District

D. W. Boully (D), Opelika, Ala.
V. A. Campbell, Phenix City, Ala.
T. P. Collins, Montgomery, Ala.
W. L. Conner (E), Montgomery, Ala.
G. L. Gilbert (D), Phenix City, Ala.
James F. Goree, Highh Point, N. C.
R. G. Grimes, Phenix City, Ala.
Hubert A. Hardy, Loachapoka, Ala.
C. E. Johnson (D), Montgomery, Ala.
Joseph Ralph Jolly, Tallassee, Ala.
J. B. Luker, Phenix City, Ala.
J. Bibb Mills, Baltimore, Md.
James M. Mitchell, Montgomery, Ala.
L. R. Nations, Titus, Ala., R.F.D.
H. E. Peacock, Montgomery, Ala.
John E. Rice, Montgomery, Ala.
T. J. Robinson, Montgomery, Ala.
B. B. Rogers, Montgomery, Ala.
P. S. Sanders, Montgomery, Ala.
Ray Simmons, Montgomery, Ala.
J. A. Smith (D), Daleville, Ala., R.F.D.
J. B. Snyder, Montgomery, Ala.
Robert Hilliard Smith, Loachapoka, Ala.
Thomas A. Summey, Emory University, Ga.
Robert Lee Wilson, Auburn, Ala.

Pensacola District

R. B. Chapman, Andalusia, Ala.
J. E. Joiner, Geneva, Ala.
E. L. Kelly, Repton, Ala.
Gerald Leonard, Gonzalez, Fla.
W. L. Lindsey, Troy, Ala., R.F.D.
J. O. Marley (E), Samsom, Ala.
Cylde E. Miller, Jr., Pensacola, Fla.
A. C. Moman (E), Andalusia, Ala.
J. M. Pilcher, Brewton, Ala.
L. A. Rainey, Andalusia, Ala.
D. A. Sellers (E), DeFuniak Spgs., Fla.
J. F. Wachob, Freeport, Fla.

Selma District

E. P. Cheatham, Greenville, Ala.
T. A. DeRamus, Vida, Ala., R.F.D.
T. J. DeRamus, Billingsley, Ala., R.F.D.
J. T. Hanks, Georgiana, Ala.
Roger Henderson, Georgiana, Ala.
L. C. Kersh, Autaugaville, Ala.
T. C. Owens, Pine Apple, Ala., RFD.
W. M. Powell (D), Columbus, Ga.
George A. Reid, Prattville, Ala.
Haywood Scott, Clanton, Ala., R.F.D.
S. M. Stabler, Frisco City, Ala.
R. H. Watson, Georgiana, Ala.

Troy District

J. C. Carmichael, Glenwood, Ala.
J. H. Fussell (D), New Brockton, Ala.
D. H. Guy, Luverne, Ala.
J. Y. Johnson (D), Baker Hill, Ala.
P. R. Jordan, Phenix City, Ala.
Lynn Lanier, Brantley, Ala.
A. E. Price, Glenwood, Ala.
M. P. Shell, Abbeville, Ala.
A. J. Snead, Troy, Ala., R.F.D. 2.
G. L. Zorn, Louisville, Ala.

DIVISION III—DAILY PROCEEDINGS

Panama City, Florida, November 21, 1940.

Opening—The Second Session of the Alabama Conference of the Methodist Church convened in the First Methodist Church of this city at 9:00 o'clock A. M., this day, Bishop J. Lloyd Decell in the Chair.

Devotional—Hymn No. 140, "There is a Fountain Filled with Blood," was sung and Bishop Decell, assisted by the District Superintendents, administered the Sacrament of the Lord's Supper.

Roll Call—The secretary of the last Annual Conference called the roll of the Conference. (See Roll.)

Secretary—H. M. Andrews was elected Secretary, and E. A. Childs, J. E. Tate and T. C. Casaday were elected Assistant Secretaries. Geo. W. Kerlin was elected Statistician, and A. B. Clausen, J. M. McKinney, O. M. Sell, J. R. Hudgens, W. B. Atkinson, Welton Gregory, H. L. Tate and M. C. Mathison, Assistant Statisticians.

Conference Bar—On motion, the bar of the Conference was made to include the entire auditorium.

Hours—On motion, it was agreed to convene at 9:00 o'clock A. M., and adjourn at 12:30, and to reconvene at 2:00 o'clock P. M., to adjourn not later than 3:00.

Introductions—Bishop U. V. W. Darlington, Senior Bishop in the Southeastern Jurisdiction, and Dr. Roy L. Smith, Editor of the new Christian Advocate, were introduced to the Conference. Bishop Darlington was announced as the Conference Preacher, on invitation of Bishop Decell and the Committee on Public Worship.

Question 38—Are all Ministerial Members blameless in their life and official administration?

Answer—The names of all the preachers were called one by one and their characters passed, with the exception of J. W. Horn who withdrew under charges from the ministry and membership of the Methodist Church.

Question 45—Who are the retired ministers?

Answers—J. W. Hamner, R. C. Williams, J. B. Tate, P. M. Guthrie, G. W. Jones, J. E. Northcutt, J. M. Griffin, J. D. Kersh, J. W. Gibson, E. W. Roberts, O. S. Welch, C. A. Cornell, R. A. Foster, C. A. Rush, A. P. Segers, J. M. Glenn, C. S.

Tally, J. W. Budd, Caleb Bates, R. J. Coxwell, D. F. Ellisor, W. T. Ellisor, F. M. Lowrey, J. B. Trotter, D. W. Haskew, H. C. Threadgill, J. P. Morgan, E. M. Bell, W. H. Newton and A. O. Spivey.

Superannuates—The names of E. E. Stafford, J. W. Hightower, C. C. Wilkerson and J. P. Peacock were referred to the Committee on Conference Relations for the superannuate relation.

Question 31—Who are admitted into full membership?

Answer—John Carlysle Miller, Charles Anson Corbitt, Lloyd Hunter Kimbrough, Marion Clyde Mathison.

Question 35—What others have been elected and ordained deacons?

Answer—Marvin Keron Vickers and Carlton Everett Barnes were elected deacons under the Local Preachers and the Seminary Rules.

Question 34—What members have completed the studies of the fourth year?

Answer—Nathan Roy Blocker, Kelly Edom Scott, Griffin Eugene Lloyd, Ellis Lafayette Andrews, Welton Gregory and William Graff Parish. And having passed the necessary character qualifications, they were elected to elders' orders.

Question 44—Who are the supernumerary ministers?

Answer—No one.

Question 36—What others have been elected and ordained elders?

Answer—Augustus Trimble Noland was elected to elders orders under the missionary rule, paragraph 266. Oliver Michael Sell and Albert Cronin Britt were elected to elders' orders under the rule for local deacons, paragraph 263.

Question 28—Who are admitted on Trial?

Answer—Carlton Everett Barnes and Gerald Davis Byrd, being duly recommended by the Committees on Ministerial Training and Conference Relations.

Question 40—What accepted supply pastors now under full-time appointment are taking the Conference course of study?

Answer—M. L. Heaton, having completed the work of the first year, was advanced to the class of the second year.

Question 29—Who have been continued to trial?

Answer—Arthur Fletcher Howington, Arthur Lee Martin, James Abraham Zellner, Daniel Jones, Wilmer R. Bottoms, Henry Frank Chunn, having completed the work of the first year, advanced to the class of the second year. Gordon Atkeison was continued in the class of the first year.

Question 33—What members are in studies of the fourth year?

Answer—Cullen Bryan Wilson, Hiram Paul Mathison, John Bransford Nichols, Charles Bond Liddell, Oliver Michael Sell, Conrad William Myrick, Hugh Emmett Wilson, Jr., Edward Lester Hardin and Albert Cronin Britt, having completed the work of the third year, were advanced to the class of the fourth year.

Question 16—What method is approved to provide the amount necessary for the support of the District Superintendents?

Answer—W. M. Curtis moved that Item No. 26 of the Standing Rules be suspended for the discussion of Item No. 11. As a two-thirds majority was required, the motion was lost, the vote being 117 for to 79 against.

W. M. Curtis then offered a Substitute for Rule No. 11. According to the Standing Rules, this substitute was laid on the table as the order of the day for Friday morning.

Standing Rules—The Secretary laid on the table a paper relative to the editing of the Standing Rules so that they would conform with the 1940 Discipline, this paper also to be considered on Friday morning.

Christian Advocate—Bishop Decell presented Dr. Roy L. Smith to the Conference. Dr. Smith addressed the Conference in the interest of the new General Organ of the Methodist Church, The Christian Advocate. At Dr. Smith's request, the Conference selected by ballot Dr. J. W. Frazer as the Alabama Conference contributor to the magazine section of the Christian Advocate.

Publishing House—Mr. S. H. H. Howard, representative of the Publishing House, made a report of the work of that concern and announced that the amount of $4,360.96 had been appropriated for the Alabama Conference Claimants. The Conference authorized the Secretary to send words of sympathy to Mr. J. A. Baskerville, representative of the Publishing House, who was detained from the Conference by the serious illness of his wife.

Adjournment—After announcements, the Conference adjourned with the benediction by C. P. Roberts.

FIRST DAY—AFTERNOON SESSION

Panama City, Florida, November 21, 1940.

Opening—Bishop Decell called the Conference to order at 2:00 o'clock. Hymn No. 248, "Jesus Keep Me Near the Cross," was sung, and W. C. Cowart led the Conference in prayer.

Question 9—Have the Boards, Commissions, or Committees of the Annual Conference been appointed or elected?

Answer—The Secretary of the Cabinet read the Cabinet's nominations for Boards, Commissions, and Committees of the Annual Conference and these nominations were approved by the Conference, with the provision that the District Committees, Boards, or Commissions be referred to the Cabinet for revision, the Secretary to be furnished all changes in membership. (See Division II.)

Special Committee on Minimum Salaries—C. M. Dannelly read the report of the Committee appointed at the last Conference to work out a plan for minimum salaries for pastors. After discussion, C. P. Roberts moved that the Secretary of the Conference be instructed to have the report mimeographed and placed in the hands of the members of the Conference, and that action on the report be made the order of the day for Friday afternoon, discussion being limited to fifteen minutes on each side of the question.

Memorial—J. T. Ellison read a Memorial to the next Jurisdictional Conference, relative to changing the name of the Alabama Annual Conference to the Alabama-West Florida Annual Conference. The memorial was adopted. (See Division X.)

Adjournment—After announcements, the Conference adjourned to meet at seven o'clock, the benediction being pronounced by Dr. Foster K. Gamble.

FIRST DAY—EVENING SESSION

Panama City, Florida, November 21, 1940.

Opening—Pursuant to adjournment Bishop Decell called the Conference to order at seven o'clock. Hymn No. 399, "Let Zion's Watchmen All Awake," was sung and the Conference joined in special prayer for the young men to be ordained at this service.

Bishop Decell called Question 31.—Who are admitted into full membership? The Secretary presented John Carlysle Miller, Charles Anson Corbitt, Lloyd Hunter Kimbrough and Marion Clyde Mathison as qualified applicants for membership in our Conference. Bishop Decell addressed the class, earnestly exhorting them to exercise all faithfulness and devotion to the high calling of the Christian ministry. After giving satisfactory answers to the disciplinary questions these young men were by unanimous vote of the Conference admitted into full membership.

Using the beautiful and impressive ritual of our Church the Bishop, assisted by B. F. Marshall, ordained to the office of Deacon these four young ministers, together with Marion Keron Vickers and Carlton Everett Barnes, elected to this office as Local Deacons.

Assisted by B. F. Marshall and A. E. Shafer within the chancel and by a number of other invited Elders, Bishop Decell consecrated to the office of Elder Nathan Roy Blocker, Kelly Edom Scott, Griffin Eugene Lloyd, Ellis Lafayette Andrews, Welton Gregory, William Graff Parish, Augustus Trimble Noland, Oliver Michael Sell and Albert Cronin Britt. The service was concluded with the ritual prayer of dedication and the benediction.

(See Division IV for disciplinary questions and answers, and see Division X for the Bishop's certificates of ordination.)

The Conference thereupon adjourned for preaching by Bishop Darlington.

SECOND DAY—MORNING SESSION

Panama City, Florida, November 22, 1940.

Opening—Bishop Decell called the Conference to order at nine o'clock. Hymn No. 23, "Come Thou Fount of Every Blessing," was sung and D. W. Haskew led in prayer. Hymn No. 493, "O God Beneath Thy Guiding Hand," was sung.

Journal—The Committee on Journal made its report approving the Minutes of the first day's sessions and the report was adopted.

Order of the Day—Standing Rules—The hour for the order of the day having arrived, the substitute for Rule 11 of the Standing Rules offered on yesterday by W. M. Curtis was taken from the table. This substitute was read as follows:

For Rule 11, substitute as follows, viz—"The support of the District Superintendent shall be provided for through a

District Stewards' meeting. The amount apportioned for the District Superintendent shall be added to the salary for the Pastor and its collection provided for in the same way, and distribution shall be made pro-rata."

W. M. Curtis and others earnestly advocated passage of the substitute while E. B. Norton and others opposed it. The vote being taken, the motion to substitute failed for lack of the required two-thirds majority, the vote being 125 for and 115 against.

The amendments relative to editing the Standing Rules of the Conference so as to make them conform to the 1940 Discipline, presented by the Secretary on yesterday were also put on passage and unanimously adopted. (See Division X for amended Standing Rules.)

Question 22—Where shall the next session of the Conference be held?

Answer—Government Street, Mobile, on the cordial invitation of E. R. Rencher.

Order of the Day—On motion, the hour for the afternoon session was changed from 2:00 o'clock to 3:30, at which time the Board of Missions and Church Extension will hold its anniversary.

On motion, the report of the Committee appointed at the last Conference to work out plans for a minimum salary scale for the Conference was taken up. L. A. Thornburg offered an amendment to the report of the Committee, extending the benefits of the minimum salary scale to Accepted Supply Pastors who are completing their Conference Course of Study and are giving full time to their work. The amendment was accepted by the Committee. After a statement by the Presiding Bishop that conformity by the pastors and charges to the recommendations of this report was not compulsory under the law, the report was adopted. (Se Division VI.)

Recess—After a ten-minute recess, the Conference joined in singing one verse of "What a Friend We Have in Jesus."

Greetings—The Secretary read greetings from Dr. W. K. Anderson, Director of Ministerial Training of the General Commission on Courses of Study. On motion, the Secretary was asked to make suitable response to these greetings.

Objectives—The Bishop appointed H. W. Rice, B. F. Marshall, Mrs. R. R. Ellison and T. W. Eddins as a Committee on Objectives for the Conference for the Coming Year; this Com-

mittee to report on Sunday afternoon immediately preceding the reading of the appointments.

Question 23—Who have had their credentials restored without readmission to the Conference?

Answer—No one.

Question 24—Who are transferred to other Annual Conferences?

Answer—H. A. Screws, Jr., an elder, to the North Alabama Conference. Robert L. Hagood, on trial in the class of the first year, to the Tennessee Conference.

Question 25—Who are received by transfer from other Annual Conferences?

Answer—Marshall G. Ford, an elder, from the North Alabama Conference.

Question 28—Who are admitted on trial? (Resumed.)

Answer—J. H. Bullington, under the three-fourths rule.

Introductions—Mrs. J. L. Decell, wife of the Bishop, with their daughter, son and daughter-in-law were introduced to the Conference, to our great delight.

Board of Education—The order of the day having arrived, the anniversary of the Board of Education was held, with S. M. Baker, President of the Board, presiding. The Report of the Board was presented by Dr. C. M. Dannelly, as Reports No. I and II. (See Division VI.) Dr. Walter K. Towner, of the Department of Youth Work of the General Board of Education, spoke to the report, urging increased support of the Conference Board of Education. Mr. George R. Stuart, Jr., Assistant to the President of Birmingham-Southern College, was presented to the Conference and spoke to the report in the interest of Birmingham-Southern College. Dr. Hubert Searcy, President of Huntingdon College, spoke to the report in the interest of that institution. Dr. R. R. Ellison, Vice-President of Huntingdon College, spoke to the report in the interest of the Forward Movement of Huntingdon College. Dr. W. G. Echols, Director of Wesley Foundation, University of Alabama, and State Director of the Methodist Student Movement, spoke to the report in the interest of his work. Franklin S. Moseley, Director of Wesley Foundation, Auburn, spoke to the report in the interest of our work among the students of Auburn.

At the request of the Secretary, the Reports, I and II, were adopted separately, each by unanimous vote, the last report dealing with certain legal matters appertaining to the sale of real estate at Huntingdon College.

Offering—At the request of the Bishop, an offering was taken for Bishop Darlington, Conference preacher.

Adjournment—After announcements, the Conference adjourned with the benediction by A. C. Britt.

SECOND DAY—AFTERNOON SESSION

Panama City, Florida, November 22, 1940.

Opening—Dr. W. H. McNeal, by appointment of the Bishop, called the Conference to order at 3:30 o'clock. Hymn No. 48, "At Even, ere the Sun Was Set," was sung and Dr. Walter D. Agnew led in prayer.

Board of Missions—E. B. Paul read the report of the Department of Missions of the Board of Missions and Church Extension. Adger Moore read the report of the Department of Church Extension of the Board of Missions and Church Extension. A. C. Rogers read report as Treasurer of the Department of Church Extension. (See Division VI.)

Sermon—Bishop Darlington spoke to the above reports in the usual afternoon sermon. The reports were adopted.

Adjournment—After announcements, the Conference adjourned with the benediction by L. H. Brannon.

THIRD DAY—MORNING SESSION

Panama City, Florida, November 23, 1940.

Opening—Bishop Decell called the Conference to order at 9:00 o'clock. The Conference joined in singing Hymn No. 288, "Hark the Voice of Jesus Calling," and J. W. Reinhardt led in prayer.

Journal—The Committee on Journal made its report approving the Minutes of yesterday's sessions, and the report was adopted.

Superannuate Homes—O. L. Tompkins read report No. 1 of the Board of Superannuate Homes. The report was adopted. (See Division VI.)

Question 5—What are the reports of the District Superintendents as to the status of the work within their districts?

Answer—The District Superintendents of the several districts gave written reports of the work within their districts for the year.

Woman's Society of Christian Service—Mrs. R. R. Ellison, President of the Alabama Conference Woman's Society of Christian Service, was presented to the Conference and spoke in the interest of Woman's Work.

Chair—By appointment of the Bishop, W. F. Calhoun took the chair.

Candler School of Theology—Dr. H. B. Trimble, Dean of the Candler School of Theology, Emory University was presented and addressed the Conference on the work of that School.

Conference Board of Lay Activities—Dr. Zebulon Judd, Conference Lay Leader, read the report of the Conference Board of Lay Activities. The report was adopted. (See Division VI.)

Question 3—Is the Annual Conference incorporated?

Answer—Hon. J. T. Ellison answered, yes.

Question 8—Are the records of secretaries, treasurers, and statisticians kept according to the forms prescribed by the Laws of the Church?

Answer—The Secretary answered, yes.

Question 10—Who is elected Conference Lay Leader?

Answer—Zebulon Judd.

Hospitals and Homes—O. D. Langston read the report of the Board of Hospitals and Homes. The Report was adopted. (See Division VI.)

Golden Cross—S. T. Trotter, Conference Golden Cross Director, read his report, which was adopted by the Conference. (See Division VI.)

Children's Home—R. J. Mills, Superintendent of the Methodist Children's Home at Selma, read the report of the Children's Home, which was adopted by the Conference. (See Division VI.)

Superintendent Homes and Endowment—O. D. Langston, Agent for Superannuate Homes and Endowment, read his report, which was adopted by the Conference. (See Division VI.)

Memorial Session—On motion, it was agreed that the Memerial Session would be held at 2:30 o'clock Saturday afternoon, during the session of the Conference.

World Service and Finance—Reports Nos. I, II and III, of the Commission on World Service and Finance were read by F. G. Hastings. E. B. Norton spoke to Report No. III. The reports were adopted. (See Division VI.)

Christian Literature—C. H. Seibert read the report of the Board of Christian Literature. Dr. Foster K. Gamble, Editor of the Alabama Christian Advocate, spoke to the report, which was adopted. (See Division VI.)

Question 24—Who are transferred to other Annual Conferences? (Resumed.)

Answer—E. A. Howell, an elder, to the Kentucky Conference.

Minutes—On motion, permission was granted the Secretary to edit the Minutes of the Conference and all reports as found advisable.

Question 39—Who are the accepted supply pastors?

Answer—T. W. Eddins read the report of the Committee on Accepted Supplies. (See Division VI.)

Question 40—what accepted supply pastors now under full-time appointment are taking the Conference Course of Study?

Answer—M. L. Heaton, O. M. Murphy and A. M. Shirah.

Question 40—What accepted supply pastors now under full-time appointment are taking the local preachers' Course of Study?

Answer—No one.

Question 43—Who have had their Conference membership terminated?

Answer—J. W. Horn, by withdrawal from the ministry and membership of the Church, under charges.

Question 46—Who are granted Sabbatical leave?

Answer—No one.

Question 47—What appointments of preachers are made on the recommendation of the District Superintendents and confirmed by a two-thirds vote of the Conference?

Answer—No one.

Question 48—What institutions and organizations are approved by three-fourths vote of the Conference for appointment of ministers in the effective relation with annuity claim?

Answer—None.

Ccnference Board of Trustees—On motion of the Secretary, the name of H. P. Childs was substituted for that of W. T. Ellisor on the Conference Board of Trustees.

Board of Temperance—D. E. Marietta read the report of the Board of Temperance. Rev. W. Earl Hotalen, Executive Secretary of the Alabama Temperance Alliance, spoke to the report, which was adopted. (See Division VI.)

Offering—A special offering amounting to $44.00 was taken by Rev. W. Earl Hotalen for his work.

Public Worship—E. C. Moore read the report of the Committee on Public Worship, setting forth the schedule for the Sunday Services. Conference Love Feast to be at 9:00 o'clock, led by D. W. Haskew, and Conference Sermon at 11:00 by Bishop Decell.

Adjournment—After announcements, the Conference adjourned with the benediction by O. D. Williams.

THIRD DAY—AFTERNOON SESSION

Panama City, Florida, November 23, 1940.

Opening—Bishop Decell called the Conference to order at two o'clock. The Conference joined in singing Hymn No. 184, "Come Every Soul by Sin Oppressed," and C. Bates led in prayer.

Gavel—G. O. Hughen presented to Bishop Decell a gavel made by Mr. J. C. Theadgill from a tree on the reservations of Searcy Hospital at Mt. Vernon, Alabama, and the Bishop responded with gracious appreciation.

District Conference Records—O. D. Williams read the Report of the Committee on District Conference Records, which was adopted. (See Division VI.)

Conference Claimants—V. C. Herndon read the report of the Committee on Conference Claimants, which was adopted. (See Division VI.)

Christian Education—A. B. Carlton read the report of the Board of Christian Education, which was adopted. (See Division VI.)

Introductions—Brother W. J. Hill of the Oklahoma Conference was introduced to the Conference.

Order of the Day—The order of the day having arrived, the Conference continued in Memorial session.

Question 42—What ministerial members have died during the year?

Answer—R. A. Moody, J. C. Phares and G. K. Williams.

After the singing of Hymn No. 525, "I Will Sing You a Song," C. W. Bradley led the Conference in prayer. The Conference joined in singing Hymn No. 516, "Lord, It Belongs Not to my Care." The memoirs of the deceased preachers were filed with the Secretary for printing in Division VIII of the Journal, and R. J. Haskew preached the memorial sermon. The Conference then sang Hyman No. 362, "Nearer My God to Thee."

Bible Board—G. O. Hughen read the report of the Bible Board, which was adopted. (See Division VI.)

Date of Conference—E. A. Childs presented a resolution asking the Bishops to set the date of meeting for the next Annual Conference during the third or fourth week in October, 1941. After discussion the resolution was adopted.

Auditing Committee—F. G. Hastings read the report of the Auditing Committee, which was adopted. (See Division VI.)

Question 4—What officers and persons holding money, funds, etc., are bonded, and in what amounts?

Answer—To be determined.

Question 1—Who is the Conference Treasurer?

Answer—W. H. Venters.

The Commission on World Service and Finance presented reports answering questions as to apportionments. (See Division VI.)

Question 17—What financial campaigns are approved in this Conference for the ensuing year, and for what amounts?

Answer—The Forward Movement for Huntingdon College; amount indefinite.

Question 26—Who are readmitted?

Answer—No one.

Question 27—What ministers coming on credentials from other Evangelical Churches are received?

Answer—No one.

Question 30—Who are discontinued?

Answer—No one.

Question 37—Who have been left without appointment to attend school?

Answer—Gordon Atkeison and Daniel Jones.

Board of Conference Claimants—R. K. Jones read the report of the Board of Conference Claimants, which was adopted and which answered:

Question 15 of the General Minutes. (See Division VI.)

Adjournment—After announcements, the Conference adjourned with the benediction by G. S. Frazer, to meet again in business session at two o'clock on Sunday afternoon.

FOURTH DAY—AFTERNOON SESSION

Panama City, Florida, November 24, 1940.

Opening—The Conference convened at two o'clock for its closing session, Bishop Decell in the chair. Hymn No. 232, "I Need Thee Every Hour," was sung and the Conference was led in prayer by C. A. Rush.

The Committee on Journal reported the Minutes of yesterday's session examined and found correct, and the report was adopted. Also, the Conference delegated approval of the Minutes of this session to the Secretaries. The Conference heard with interest the reports of the Treasurer, W. H. Venters, and the Statistician, G. W. Kerlin. (See Division VI.)

B. F. Marshall read the report of the Committee on Objectives, answering Question 21. (See Division VI.)

Sincere appreciation of the gracious hospitality of our host Church, and the people of Panama City was fittingly expressed by Bishop Decell in hearty and well chosen words and by the whole Conference by unanimous standing vote, and the Secretary was instructed to embody our thanks in an appropriate resolution for the Journal. A. S. Turnipseed on behalf of his Church and people made pleasing response to these expressions of appreciation.

The Secretary read the changes in charge boundaries. (See Division X for this paper and for Composition of Districts and changes as now arranged.)

The Bishop announced that the date of meeting of our 1941 session would be October 23. After an earnest exhortation and grateful appreciation the Bishop announced Hymn No. 284, "Am I a Soldier of the Cross," in which the large congregation heartily joined.

Motion was carried that the Conference adjourn **sine die** after the appointments were read. Bishop Decell announced that in forming seven districts by vote of the Conference he would state that property adjustments should be made by next Conference locating the District Superintendent of Demopolis District at Demopolis, and the District Superintendent of Dothan-Marianna District at Dothan, if Dothan wanted it. He then read the list of appointments of the Conference Members and Supplies for the coming year and pronounced the benediction.

Lloyd Decell

President.

Henry M. Andrews

Secretary.

DIVISION IV—DISCIPLINARY QUESTIONS

1. Probationers

Question 1—Who are admitted on trial?

Answer—Carlton Everett Barnes, Gerald Davis Bird and J. H. Bullington.

Question 2—Who else is in the class of the first year?

Answer—Gordon Atkeison.

Question 3—Who remain on trial?

Answer—Arthur Fletcher Howington, Arthur Lee Martin, James Abraham Zellner, Daniel Jones, Wilmer R. Bottoms, Henry Frank Chunn and Marvin Keron Vickers.

Question 4—Who else is in the class of the second year?

Answer—No one.

Question 5—Who are discontinued?

Answer—No one.

II. Conference Membership

Question 6—Who are admitted into full connection?

Answer—John Carlysle Miller, Lloyd Hunter Kimbrough, Charles Anson Corbitt, Marion Clyde Mathison.

Question 7—Who else is in the class of the third year?

Answer—Marvin Keron Vickers.

Question 8—Who are readmitted?

Answer—No one.

Question 9—Who are received by transfer from other Conferences?

Answer—Marshall G. Ford, an Elder from the North Ala. Conference.

Question 10—Who are received from other Churches as traveling preachers?

Answer—No one.

Question 11—Who are located this year?

Answer—No one.

Question 12—Who have withdrawn or been expelled?

Answer—Withdrawn, J. W. Horn from the Membership and Ministry of the Church under Charges. Expelled, No one.

Question 13—Who are transferred to other Conferences?

Answer—R. L. Hagood, in the Class of the First Year, to the Tennessee Conference; Henry A. Screws, Jr., an Elder, to the North Alabama Conference; E. A. Howell, an Elder, to the Kentucky Conference.

Question 14—What preachers have died during the year?

Answer—R. A. Moody, J. C. Phares, G. K. Williams.

III. Orders

Question 15—Who are the deacons of one year?

Answer—J. B. Nichols, C. B. Liddell, H. P. Mathison, E. L. Hardin, H. E. Wilson, Jr., C. B. Wilson, C. W. Myrick.

Question 16—Who else is in the class of the fourth year?

Answer—A. C. Britt, O. M. Sell, A. T. Noland.

Question 17—What traveling preachers and what local preachers have been elected deacons?

Answer—Traveling preachers, John Carlysle Miller, Lloyd Hunter Kimbrough, Charles Anson Corbitt, Marion Clyde Mathison. Local preachers, Carlton Everett Barnes, Marvin Keron Vickers.

Question 18—What traveling preachers and what local preachers have been ordained deacons?

Answer—Traveling preachers: John Carlysle Miller, Lloyd Hunter Kimbrough, Charles Anson Corbitt, Marion Clyde Mathison.

Local preachers—Carlton Everett Barnes.

Under Seminary Rule—Marvin Keron Vickers.

Question 19—What traveling preachers and what local preachers have been elected elders?

Answer—Traveling preachers: Welton Gregory, Nathan Roy Blocker, Griffin Eugene Lloyd, Kelly Edom Scott, Ellis Lafayette Andrews, William Graff Parish.

Local Preachers—Albert Cronin Britt, Oliver Michael Sell.

Under Missionary Rule—Augustus Trimble Noland.

Question 20—What traveling preachers and what local preachers have been ordained elders?

Answer—Traveling preachers: Welton Gregory, Nathan Roy Blocker, Griffin Eugene Lloyd, Kelly Edom Scott, Ellis Lafayette Andrews, William Graff Parish.

Local Preachers—Albert Cronin Britt, Oliver Michael Sell.

Under Missionary Rule—Augustus Trimble Noland.

Question 21—Who have been recommended by a District Conference for recognition of their orders as local deacons or local elders?

Answer—No one.

IV. Conference Relations

Question 22—Are all the preachers blameless in their life and official administration?

Answer—The names of the ministerial members of the Conference were called one by one and their characters passed, with the exception of J. W. Horn, who withdrew under charges from the ministry and membership of the Methodist Church.

Question 23—Who are supernumerary?

Answer—No one.

Question 24—Who are superannuated?

Answer—Caleb Bates, J. W. Budd, C. A. Cornell, R. J. Coxwell, D. F. Ellisor, W. T. Ellisor, R. A. Foster, J. W. Gibson, J. M. Glenn, J. M. Griffin, P. M. Guthrie, J. W. Hamner, D. W. Haskew, G. W. Jones, J. D. Kersh, F. M. Lowrey, J. E. Northcutt, E. W. Roberts, C. A. Rush, A. P. Segers, C. S. Tally, J. B. Tate, H. C. Threadgill, J. B. Trotter, O. S. Welch, R. C. Williams, C. C. Wilkerson, J. P. Peacock, J. W. Hightower, E. E. Stafford, E. M. Bell, J. P. Morgan, W. H. Newton, A. O. Spivey.

V. Statistics

Question 25—What is the number of districts, of pastoral charges, and of societies* in this Conference?

Answer—Districts—9; pastoral charges—201; societies—758.

Question 26—What is the number of members, how many have been received this year on profession of faith, how many have been licensed to preach, and what is the number of local preachers?

Answer—Members†—103,075; received on profession of faith—2,495; licensed—13; local preachers—108.

Question 27—How many infants and how many others have been baptized during the year?

Answer—Infants, 606; others, 2,085.

Question 29—What is the number of Church schools, officers and teachers?

---

*The term "society" is equivalent to organized congregation.

†The total given for members is to include local preachers.

Answer—Church schools, 545; officers and teachers, 5,064.

Question 30—What is the enrollment of Church school pupils?

Answer—In the Children's Division, 12,898; in the Young People's Division, 13,901; in the Adult Division, 16,485; in Nursery Department, 1,698.

Question 31—What is the total enrollment, including officers and teachers, children, young people, adults, and home members?

Answer—52,444.

Question 32—What was the total enrollment reported last year?

Answer—53,613.

Question 33—How many Church school pupils were received into the Church?

Answer—1,664.

Question 34—What amount was raised in the Church school: a—on Church School Day? b—for missions? c—for all other purposes? d—total amount raised in Church school?

Answer—Church School Day, $1,704; Missions, $5,765; all other purposes, $51,184; total, $58,653.

Question 35—How many Churches have week-day meetings with the children, and how many have vacation schools?

Answer—Churches having week-day meetings with children, 36; Churches having vacation schcools, 127.

Question 36—What is the number of Woman's Missionary Societies, and what is the number of members of the same?

Answer—Societies, 315; members, 9,650.

Question 39—What are the educational statistics?

Answer — Institutions, 2; teachers, 88; students, 1,739; value of property, $2,515,000; endowment, $1,200,000; indebtedness, $140,000.

Question 40—What are the orphanage statistics?

Answer—Orphanages, 1; officers and teachers, 14; children in orphanages, 161; money expended, $40,532; value of property, $145,095; indebtedness, none.

Question 41—What are the hospital statistics?

Answer—Hospitals, none.

VI. Finances

Question 42—What has been contributed for the following causes?

Answer—American Bible Society, $259; Assemblies, $162; Christian Education, $9,124; Church Extension, $2,370; Federal Council, $75; General Administrative Fund, $2,769; Lay Activities, $621; Missions, $13,344; Negro Work, $761; Theological Schools, $1,444; by the Woman's Missionary Society for local work, $33,955; sent to Conference Treasurer, $28,770; from the Golden Cross Enrollment, $28; General and Jurd. Conference Expense, $2,713.

Question 43—What has been contributed for the support of the ministry?

Answer—District Superintendents, $37,424; preachers in charge, $282,328; Conference claimants, $7,766.

Question 44—What is the grand total contributed for all purposes from all sources in this Conference this year?

Answer—$753,606.

VII. Church Property

Question 45—What is the number of houses of worship, their value, and the amount of indebtedness thereon?

Answer—Houses of worship, 721½; value, $4,723,158; indebtedness, $157,773.

Question 46—What is the number of parsonages, their value, and the amount of indebtedness thereon?

Answer—District parsonages, 9; value, $58,500; indebtedness, $10,217; Parsonages belonging to pastoral charges, 196; value, $743,624; indebtedness, $21,669.

Question 47—What amount of insurance is carried on Church property, and what amount has been paid out in premiums?

Answer—Insurance carried, $1,705,675; premiums paid, $11,090.

Question 48—How many churches and parsonages have been damaged or destroyed during the year, what is the amount of damage, and what has been collected thereon?

Answer—Churches damaged, 2; parsonages damaged, none; amount of damage, $1,057; collected, $807.

Question 49—What is the number of superannuate homes, and what is their value?

Answer—Homes, 11; value, $23,400.

VIII. Miscellaneous

Question 50—Who is elected Conference Lay Leader?

Answer—Zebulon Judd.

Question 51—Where shall the next session of the Conference be held?

Answer—Government Street, Mobile, Ala.

Question 52—Where are the preachers stationed this year?

Answer—See list of appointments.

DIVISION V—APPOINTMENTS

DEMOPOLIS DISTRICT

J. F. McLeod, District Superintendent (2).
Akron-Havana, B. I. Hughen (2)
Butler, A. C. Britt (1)
Centerville, U. L. Martin (1)
Coatopa, L. A. Price, Ac. Sup. (1)
Coffeeville, K. E. Scott (1)
Demopolis, A. E. Middlebrooks (1)
Gainesville, James Clendinen (2)
Gastonburg, M. T. Moore (1)
Gilbertown, J. T. Lane, Sup. (1)
Greensboro, W. D. Agnew (2)
Grove Hill, C. M. Ellisor (2)
Heiberger, T. W. Ward, Ac. Sup (1)
Jackson, R. P. Cochran (4)
Linden, W. B. Atkinson (1)
Lisman, J. O. Lawrence (3)
Livingston-Eutaw, D. L. Folsom (5)
Lower Peach Tree, W. M. Pickard (1)
Marion, W. S. Guice (3)
Marion Junction-Orrville, C. W. Bradley (2)
Moundville, B. F. Marshall (4)
Newbern, J. A. Coleman (1)
Pine Hill, Grant Gafford (2)
Silas, G. W. Carpenter (3)
Suggsville, C. J. Buttram (1)
Sweetwater, R. I. Lawrence (1)
Thomasville, T. W. Eddins (2)
Uniontown, C. P. Roberts (1)
York, O. H. Vanlandingham (2)
District Missionary Secretary, R. I. Lawrence.

DOTHAN-MARIANNA DISTRICT

E. C. Moore, District Superintendent (4)
Altha, Spurgeon Dunnam, Ac. Sup. (1)
Ashford, C. B. Wilson (1, IV)
Black, A. G. Thomas, Ac. Sup. (2)
Blountstown, Adger Moore (2)
Bonifay, A. C. Lee (3)
Chipley, F. G. Hastings (3)
Columbia, H. F. Chunn (1, II)
Cottondale, R. M. Jones (1)

Cottonwood-Malone, L. A. Thornburg (1)
Dothan: Foster Street, N. B. McLeod (2)
Lafayette Street, J. M. Truett (2)
Galilee, A. L. Martin (1, II)
Graceville, H. W. Williamson (1)
Greenwood, J. L. White (1)
Gulf-Bay Mission, T. P. Dean, Ac. Sup. (2)
Hartford Station, G. P. Cantrell (1)
Hartford Circuit, J. W. Enfinger (1)
Headland-Midland City, T. J. Gross (3)
Kinsey, M. J. Baldwin, Ac. Sup (1)
Lynn Haven, C. A. Cornell, Sup. (2)
Marianna, I. W. Chalker (2)
Millville, B. F. Brown (1)
Newton-Pinckard, E. H. Brown (4)
Panama City, A. S. Turnipseed (2)
Port St. Joe, D. E. Marietta (4)
Slocomb, H. E. Wilson, Jr. (1, IV)
Sneads, W. R. Bottoms (1, II)
St. Andrews-Wewahitchka, A. M. Shirah, Ac. Sup. (2)
Taylor, W. W. Halstead (1)
Vernon, J. R. Gilbert, Ac. Sup. (4)
Wausau, J. E. Thomas, Ac. Sup. (4)
District Missionary Secretary, A. S. Turnipseed.

MOBILE DISTRICT

J. W. Frazer, District Superintendent (6)
Atmore and Mission, M. A. West (4); H. T. Grayson, Assistant, (Sup. 2)
Bay Minette, O. G. Pope (1)
Bayou la Batre, G. W. Jones (2)
Cajan Mission, W. P. Pattillo (4)
Calvert, J. P. Steele (1)
Chatom, J. J. Smilie (2)
Chickasaw-Pleasant Valley, J. C. Miller (3, III)
Citronelle, Conrad Myrick (1)
Fairhope, J. R. Hudgens (1)
Foley, J. B. Nichols (4, IV)
Fruitdale-Dumas, C. E. Barnes (1,I)
Loxley, C. A. Corbitt (1)
Mobile: Broad Street, J. M. McKinney (1)
Dauphin Way, P. S. Hudson (2)
Government St., H. W. Rice (4)
Oakdale-Palmes, R. K. Jones (3)
St. Francis Street, G. S. Frazer (5); W. G. Parish, Assistant (1)
Springhill Ave., O. D. Langston (1)
Plateau-Dauphin Island, L. C. Freeny, Sup. (3)
Prichard, S. E. Spencer (1)
St. Paul, H. E. Palmes, Sup. (2)
St. Stephens, J. R. Watson (2)
Stockton, Welton Gregory (2)
Toulminville, W. O. Calhoun (2)
Uriah, L. H. Kimbrough (3, III)
Whistler, V. C. Herndon (2)
Wilmer, C. W. McConnell (2)
District Missionary Secretary, W. O. Calhoun.
Professor Andrew College, T. P. Chalker.
Chaplain U. S. Army, J. T. Debardeleben.
Chaplain U. S. Army, J. F. Chalker.
Executive Secretary Retired Ministers' Homes, L. H. S. Chappelle.

MONTGOMERY DISTRICT

D. P. Slaughter, District Superintendent (2)
Auburn, W. C. Cowart (3)
Chisholm, J. T. Ellisor (1)
East Tallassee, D. M. Pearson (1)
Eclectic, G. G. Vickers (2)
Fort Davis-Fitzpatrick, J. T. Cameron (1)
Girard, A. H. Vanlandingham (2)
LaPlace, J. H. Bullington (4)
Lee Circuit, W. L. Walton (2)
Loachapoka, J. M. Johnson (1)
Macon Circuit, C. W. Walton (2)
Montgomery: Capitol Heights, J. L. Daniel (1)
Dexter Ave., E. A. Childs (1)
Fifth Ave., L. W. Tubb (1)
First Church, O. E. Rice (7)
Forest Ave., O. C. Lloyd (4)
G. E. Lloyd, Asst. (4)
Frazer Memorial, H. E. Wilson, Sr. (4)
Highland Gardens, Lamar Spencer, Ac. Sup. (2)
North Montgomery, J. W. Reinhardt (16)
St. Marks, D. C. Whitsett (1)
Notasulga, M. C. Mathison (1)
Opelika: First Church, W. M. Curtis (2)
Pepperell-St. Paul, H. P. Mathison (2, IV)
Trinity, W. H. McNeal (1)
Phenix City, R. J. Haskew (3)
Salem, J. T. Eckford (2)

Smith Station, F. L. Davis (1)
Tallassee, S. R. Jones (2)
Titus, A. F. Howington (2, II)
Tuskegee, H. P. Childs (2)
Wetumpka, J. O. Grogan (2)
District Missionary Secretary, S. R. Jones.
Vice-President Huntingdon College, R. R. Ellison.
Executive Secretary Board of Education, A. B. Carlton.
Professor Scarritt College, A. E. Barnett.
Director Wesley Foundation, Auburn, F. S. Moseley.
Student, Emory University, Daniel Jones (II), Tallassee Qr. Conf.

PENSACOLA DISTRICT

A. E. Shafer, District Superintendent (4)
Andalusia, W. W. Jeffries (3)
Barrineau Park, J. A. Zellner (2, II)
Brewton, G. W. Kerlin (2)
Byrneville, W. J. Hughes (1)
Castleberry, E. L. Andrews (2)
Century-Flomaton, R. W. Judkins (3)
Crestview, A. G. Ellisor (3)
DeFuniak Springs Station, W. H. Venters (2)
DeFuniak Springs Circuit, Reese Farnell, Ac. Sup. (1)
East Brewton, E. M. Holman (4)
Evergreen Station, W. F. Cann (4)
Evergreen Circuit, H. A. Jones, Ac. Sup. (1)
Florala, T. G. Jones (1)
Freeport, H. F. Wesley (2)
Geneva Station, L. B. Green (2)
Geneva Circuit, J. E. Joiner, Ac. Sup. (2)
Gonzalez, R. M. English (4)
Jay, J. R. Helms (2)
Kinston, N. H. Culp (1)
Milton-Bagdad, F. M. Atchison (2)
Opp, Carl Adkins (2)
Pensacola; First Church, W. F. Calhoun (2)
Gadsden Street, W. E. Middlebrooks (2)
Richards Memorial, W. F. Daniel (2)
Pollard-Elizabeth Chapel, J. J. Hardy (1)
Repton, O. D. Williams (2)
Samson, M. G. Ford (1)
District Missionary Secretary, G. W. Kerlin.
Student Emory University, Gordon Atkeison (I), Pensacola First Church Quar. Conf.

SELMA DISTRICT

H. M. Andrews, District Superintendent (5)
Autaugaville, W. G. Barnes (2)
Beatrice, H. L. Tate (3)
Bolling, S. E. Hudgens, Ac. Sup. (4)
Burnt Corn, N. R. Blocker (2)
Camden, J. E. Tate (2)
Chilton Circuit, G. B. Golden (3)
Clanton Station, T. C. Casaday (1)
Clanton Circuit, Haywood Scott, Sup. (1)
Deatsville, C. E. Avinger (1)
Elmore, M. K. Vickers (1, I)
Forest Home, O. M. Sell (4)
Fort Deposit, C. H. Hildreth (2)
Frisco City, J. F. Bilbro (1)
Georgiana Station, H. Lisenby (1)
Georgiana Circuit, M. L. Heaton, Ac. Sup. (2)
Greenville, D. H. McNeal (1)
Lowndesboro, J. O. Wilson (2)
Monroeville, S. T. Trotter (2)
McKenzie-Red Level, E. B. Paul (1)
Pine Apple, L. S. Gilmer (1)
Plantersville, C. C. Garner (1)
Prattville, W. O. Phillips (3)
Selma: Alabama Avenue, J. L. Jones (3)
Church Street, O. V. Calhoun (6)
Sandy Ridge, G. D. Bird (1, I)
Sepulga, P. A. Lynch (1)
Verbena, E. L. Hardin (2, IV)
Wilcox Circuit, A. H. Thomas, Ac. Sup. (2)
District Missionary Secretary, W. O. Phillips.
Superintendent Methodist Children's Home, R. J. Mills.
Chaplain U. S. Army, A. T. Noland.
Conference Golden Cross Director, S. T. Trotter.

TROY DISTRICT

Carlton Preer, District Superintendent (3)
Abbeville, J. C. Vickers (2)
Ariton, G. O. Hughen (1)
Banks, J. C. Weston (1)
Brantley, T. L. Hill (2)
Brundidge, T. S. Harris (2)
Clayton, J. A. Whitsett (2)

Coffee Springs, U. G. Hicks, Ac. Sup. (1)
Daleville, L. B. Headley (2)
Dozier and Mission, H. C. Bass (1) and one to be supplied.
Echo, C. J. Fuller (2)
Elba, C. H. Seibert (2)
Enterprise, B. C. Glenn (2)
Eufaula: First Church, J. C. James (1)
Eufaula Circuit, B. M. Herlong (1)
Hurtsboro-Seale, A. B. Clausen (1)
LaPine, P. W. Martin (1)
Louisville-Clio, A. B. Tanton (1)
Luverne, W. S. DuBose (1)
Midway, A. D. Shoemaker (1)
New Brockton, C. B. Liddell (1)
Ozark, W. R. Bickerstaff (3)
Perote, S. F. Lowery (2)
Pike Circuit, W. L. Lindsey, Ac. Sup. (1)
Pittsview, A. L. Lumpkin (2)
Ramer, S. D. Bradley (1)
Rutledge, Gerald King (2)
Shady Grove, J. A. Crew (1)
Troy, S. M. Baker (1)
Union Springs, C. W. Northcutt (2)
District Missionary Secretary, A. B. Clausen.
Transfers out: R. L. Hagood, in the class of the first year, to the Tennessee Conference;
E. A. Howell, an elder, to the Kentucky Conference;
Henry A. Screws, Jr., an elder, to the North Alabama Conference.
Transfer in: Marshall G. Ford, an elder, from the North Alabama Conference.

DIVISION VI—REPORTS

REPORT OF COMMITTEE ON MINIMUM SALARIES

Your Committee has made a careful study of the problem of providing a living support for the Methodist preachers of the Alabama Conference. We have studied plans that have been undertaken by other conferences; some of these have proved of very little value while others have had a measure of success. These failures on the one hand and these successes on the other have been helpful in guiding the Committee to reach its suggested program. The recommendations we make may be inadequate, but we believe that if adopted they will be a start in the right direction. If these recommendations are accepted in hearty spirit by the leadership of the Conference, the ministers themselves, and cultivated throughout the local churches, the Conference, within a few years, may really have a solution to this very important problem.

GOALS

We set as our goal a minimum of $800 for single preachers and $1,000 for married preachers who are members of the Alabama Conference and giving full time to the work of the church.

SOURCES OF REVENUE

1. Every Charge where salaries are below the minimum shall be expected to make an effort, under the leadership of the District Superintendent and Lay Leader, to raise its own support of the ministry equal to at least 50 per cent of the amount necessary to bring the Charge up to the minimum.

2. Each Charge in the Conference shall be expected, under the leadership of its Pastor and District Superintendent during the month of January, an amount not less than the amount to be paid by the Pastor of the Charge.

3. Appropriations from the Board of Missions and Church Extension are to be applied to this effort. We urge the Board of Missions and

Church Extension, in making appropriations, to use its funds exclusively among the Pastors below the range of the minimum.

4. Each effective member of the Conference shall be expected to pay into this fund a per cent of his salary according to the following scale:

(a) Salaries to $1,000.....1 %
(b) Salaries $1,001 to $2,000.....1½%
(c) Salaries above $2,000.....2%

METHODS OF COLLECTION

1. It shall be expected of every District Superintendent that he collect the amount due from each effective preacher under his supervision, whether Pastor or other paid worker, such as college professor, orphanage superintendent, Conference Board Secretary, etc.

2. The District Superintendent shall make remittance quarterly to the Treasurer named by the Town and Country Commission of the amounts collected from himself and the preachers of his district.

BOARD OF MANNAGEMENT

1. The Town and Country Commission of the Conference shall be charged with the administration of this work. It shall be the duty of this Commission to disburse these funds according to the plane hereinafter set forth. This Commission may elect one of its members to be the Promotional Secretary of this plan under any method it may deem best—provided that no funds shall be diverted from the channels intended.

2. The collection of funds will begin immediately following the Conference of 1940. The payment to Pastors will begin with the Conference of 1941.

DISBURSEMENTS

1. The amount raised in accordance with this plan shall be distributed among the effective ministers of the Conference who have received less than the minimum, subject to the following regulations:

(a) 65 percent shall be used to match dollar for dollar the amount any minister has received from his church or churches in excess of the amount paid by the same churches for the preceding year. If the said amount shall be pro rated. In no case shall any amount be paid from this fund which shall make a minister's total remuneration for the year exceed the minimum. If after complying with this regulation there shall remain any part of the funds from the said 65 per cent such balance shall be added to and distributed in accordance with the following section.

(b) The remaining 35 per cent, together with any balance from section 1, shall be distributed according to the judgment of the Commission. In the exercise of this judgment the Commission shall take into consideration the number of dependent members of the families of ministers, the travel expense of serving the charge, and any other pertinent factors.

(c) No minister whose churches have paid less than the same group of churches paid the preceding year shall share in the distribution of these funds unless the Commission is convinced that the charge is doing all that it can. No charge failing to comply with Section 2 of "Sources of Revenue" of this Report

or with Paragraph 815 of the 1940 Discipline shall share in the distribution of these funds.

2. The Secretary of the Conference shall provide forms suggested by the Commission for the proper administration of this plan.

3. The details of the plan not covered by these provisions shall be left to the Town and Country Commission of the Conference.

Signed: C. M. DANNELLY
J. F. McLEOD
L. E. NOBLES
C. P. ROBERTS
D. P. SLAUGHTER

(According to the instruction of the Conference the Secretary had 250 copies of this report mimeographed and distributed among the members.)

REPORT NO. I OF THE BOARD OF EDUCATION

With the full realization that many of the accomplishments in the field of Christian education are intangible and therefore impossible to record in words and figures, the Board of Education wishes to express its heartfelt gratitude to God and its sincere appreciation to our brethren, clerical and lay, for results both tangible and intangible and herewith reports such evidence of visible results as are possible to incorporate within the limits of this paper.

I. The Department of the Local Church

Several agencies of Christian Education in the local church operate (A) directly for the benefit of children, youth, and adults, and others operate (B) more directly for improvement in the service of adults who teach and lead those of younger years and of other adults.

A. The regular Church School sessions meet from Sunday to Sunday with departments and classes for all age groups. Increase in their enrollment has been experienced for two years previous and the quality of work generally observed continues to be pleasing to staff members of the Board.

However, Sunday offers brief time for the basically important work of Christian education and hence, effort is made in an increasingly large way to establish vacation schools in local Churches throughout the Conference. One hundred and one of these are reported for 1940, an increase of 16 over 1939. Outstanding was the record in the Greensboro District where an increase of 20 for the year was noted.

Closely allied with work in the local Church for youth is the work for youth under Conference staff leadership. These provisions are not enumerated and discussed in this report, although it is important to state that assemblies, conferences, and camps are well attended and most helpful, bearing much fruit or "carry-over" results into local Church work. Especially significant are the Christian Adventure Camps and the Young People's Assembly where attendance is good and the results very satisfactory.

A relatively new movement for youth by youth, under adult chaperonage, has yielded rich rewards. The Youth Crusade Caravan and Youth

Crusade Week commend themselves highly to the Churches of this Conference.

Special days are of unusual educational and religious value as well as of financial importance. These are the fundamental reasons for their observance. Too many Churches are indifferent in these important matters. All Churches are urged to give them the attention they properly deserve.

In this connection, the dependence of your Board's work rests absolutely on two of these special days and in their observance the Board urges, as earnestly and as insistently as it knows how, full one hundred per cent cooperation. These are (1) Church School Day, which was observed by only 332 Churches with an offering of $1,626.52 whereas all Churches should observe the Day and the offering be largely increased; and (2) Young People's Day, observed in 1940 by only 114 Churches with an offering of $463.32 whereas larger observances and offerings would greatly help the work of Christian education. We request proper authority for continuing Young People's Day as an annual observance in this Conference.

An important change in Special Days, a step which some regret since it affects adversely the financial structure of the Board and forces it to curtail its staff and program, is the change in the fourth Sunday offerings. Beginning with the new Conference year, the fourth Sunday will be observed as World Service Sunday and all offerings in the Church School will be credited to the local Church's World Service or Benevolent acceptance. This Board will not receive any more support from the Home and Foreign Missionary Enterprise after Sunday, November 24th.

B. As a necessary means for effective educational work in the local Churches, the training of adult workers is given much attention by the staff of your Board. Credit and non-credit institutes, conferences, rallies, and schools are conducted throughout the Districts. Thirty-six Long Course, Short Course, and Epworth Training Conferences have been held. The Conference Leadership School has shown an encouraging growth. Over four years there has been an increase in the number enrolled in classes from 57 to 165; in number receiving credit from 47 to 130; in number of pastors registered in the School from 23 to 85.

II. The Department of Schools and Colleges

The two colleges in which the Alabama Conference is primarily interested report most satisfactory progress in several particulars.

Huntingdon College is enjoying a splendid year. The enrollment again shows a substantial increase, amounting to 25% during the last two years. The debt has been reduced by payment from $193,000 to $140,000. More than $100,000 has been raised in cash and pledges for debt reduction. A conditional gift of $50,000 has been offered, provided an additional $100,000 is raised. The College continues to operate with a balanced budget. It is now fully accredited by the Southern Association of Colleges and Secondary Schools, the regional accrediting agency for the Southern States, and enjoys membership in important national educational organizations.

Birmingham-Southern College continues to experience a large measure of educational excellence, accredited by the regional accrediting agency and nationally recognized by membership in important educational organizations. It has a large student body which, apart from the Jefferson

County representation, is as large from the Alabama as the North Alabama Conference. Its new gymnasium is progressing toward completion.

The Wesley Foundation Work at both Auburn and the University of Alabama is commended. Many hundreds of Methodist students from this Conference attend these institutions and our Church through the instrumentality of the Wesley Foundation does well to follow and serve them in cooperation continually with the local Churches in these places.

III. Nominations

The Board nominates for election the following persons:

Members of the Board from the Conference at Large—

W. F. Calhoun — A. E. Barnett
Zebulon Judd — Clarence M. Dannelly

Members of the Inter-Conference Methodist Student Movement Commission—

S. M. Baker — Zebulon Judd — A. B. Carlton

Members of the Seashore Assembly Trustees—

O. G. Pope — W. F. Calhoun
W. E. Kennedy — E. R. Rencher

Members of the Board of Trustees, Huntingdon College—

To succeed themselves for three years:
O. S. Welch — O. E. Rice
William H. Thomas — Miss Bessie Teague
To succeed R. R. Ellison, resigned: W. F. Calhoun.

Members of the Board of Trustees, Birmingham Southern College—

To succeed themselves for three years:
J. W. Frazer — H. W. Rice
Tupper Lightfoot — L. B. Whitfield
To succeed M. M. McCall: Robert F. Henry.

IV. Organization of Board for New Quadrennium

President: S. M. Baker.
Vice-president: W. F. Calhoun.
Treasurer: Miss Mary H. Jones.
Recording Secretary: Clarence M. Dannelly.

The Board requests the appointment of A. B. Carlton as Executive Secretary.

Other members of the Board staff selected at this time are: Office Secretary, Miss Mary H. Jones; Director of Children's Work, Mrs. J. P. Walton.

VOLUNTEER STAFF

District Directors

District	Adult	Children's	Young People's
Dothan	C. B. Wilson	Mrs. J. P. Walton	
Greensboro	D. C. Whitsett	Mrs. B. I. Hughen	Mrs. H. S. Thomas
Greenville	E. A. Childs	Mrs. Ralph Lazenby	Mrs. Plant Perdue
Marianna	F. G. Hastings	Mrs. A. D. Williams	Martha Bowen Ivey
Mobile	J. C. Miller	Mrs. H. R. Cogburn	Mrs. A. A. Almand
Montgomery	W. B. Atkinson	Mrs. S. R. Jones	D. K. Christenberry
Pensacola	G. W. Kerlin	Mrs. E. C. Rogers	Mrs. Chas. Walker
Selma	W. G. Barnes	Mrs. J. E. Tate	Mrs. W. C. Carter
Troy	F. C. Wilson	Mrs. O. G. Pope	Wm. L. Cawthon

V. Resolutions

Resolution No. One:

WHEREAS, the Huntingdon College Forward Movement previously authorized by this Conference is still in progress, and

Whereas, this Movement is of vital importance to this College particularly in view of a gift of $50,000 which is conditioned on the College raising an additional sum of $100,000, and

Whereas, Dr. R. R. Ellison has accepted the vice-presidency of this College to give his full time to the Forward Movement,

BE IT THEREFORE RESOLVED, that the Movement be continued until its full objectives have been reached; and

BE IT FURTHER RESOLVED, that each District, Pastoral Charge, and Church be urged to participate in the calendar year of 1941.

Resolution No. Two:

BE IT RESOLVED by the Alabama Annual Conference of the Methodist Church (formerly of the Methodist Episcopal Church South) duly convened and in session at Panama City, Florida, on the 22nd day of November, 1940, as follows:

So far as this Conference has authority to do so it does hereby authorize and empower Huntingdon College as a corporation or its Trustees or its Board of Trustees or its President as he has heretofore been or may hereafter be authorized by said College or said Trustees or said Board of Trustees to sell and convey any or all of the real estate shown on Huntingdon College Plat No. 1 as recorded in Plat Book 7, at page 60, in the Probate Office of Montgomery County, Alabama, and any or all of the real estate shown on Huntingdon College Plat No. 2 as recorded in Plat Book 7, at page 61, in the Probate Office of Montgomery County, Alabama, for such price or prices and upon such terms as may be determined by said College or Trustees or Board of Trustees or said President if authorized thereunto, the net proceeds of said sales to be used by said College and its Trustees in the conduct of said College as a place for the education of white women, but the purchasers of said real estate shall not be bound to see that said proceeds are so used.

S. M. BAKER, President.
C. M. DANNELLY, Recording Secretary.

(Resolution No. Two was separately passed by unanimous vote.)

VI. Educational Statistics

VII. Statement of Consolidated Receipts and Disbursements Fiscal Year Ended October 31, 1940.

	Department of Local Church	Home Mission		Department of Schools and Colleges	Total All Funds
Balance Nov. 1, 1939		$ 382.23	$ 58.68	$ 460.51	$ 901.42
Receipts:					
Collections		4,432.62	2,586.36	2,587.62	9,606.60
Bank Loan		1,000.00	.....	.....	1,000.00
Total Receipts and Balance		5,814.85	2,645.04	3,048.13	11,508.02
Disbursements:					
Salaries Paid:					
A. E. Middlebrooks		2,270.00	180.00	.....	2,450.00
C. A. Corbitt		.....	820.00	.....	820.00

Mary H. Jones	500.00	400.00	.....	900.00
Rent Allowance:				
A. E. Middlebrooks	600.00	.....	.....	600.00
C. A. Corbitt	.....	250.00	.....	250.00
A. E. Middlebrook's Expenses	167.10	16.03	1.58	184.71
C. A. Corbitt Expenses	.....	150.42	.....	150.42
Repayment of Loan	1,000.00	.....	.....	1,000.00
Interest and Discount	48.00	.....	.....	48.00
Bond Premium	5.00	5.00	5.00	15.00
Office Rent	180.00	150.00	.....	330.00
Council Dues	4.00	.....	.....	4.00
Printing, Stationery, etc.	95.03	129.05	.....	224.08
Telephone & Telegraph	34.72	36.55	.....	71.27
Leadership School	125.00	.....	.....	125.00
Supplies and Repairs	115.51	7.50	.....	123.01
Other Travel Expenses	76.46	5.75	47.86	130.07
Postage	157.24	57.50	.....	214.74
Refund	15.85	.....	.....	15.85
Junaluska Expense	80.00	15.00	.....	95.00
C. A. Corbitt Bonus	.....	50.00	.....	50.00
Schools and Colleges	.....	.....	2,657.95	2,657.95
State Director Student Work	.....	.....	25.00	25.00
Total Disbursements	$5,473.91	$2,272.80	$2,737.39	$10,484.10
Balances on Hand October 31, 1940	340.94*	372.24*	310.74	1,023.92

*Note—References to Folio Page 3 and 4.

VI. Educational Statistics

	No. of Teachers Last Session	Enrollment Last Session	Value of Property	Endowment	Total Debt
Huntingdon College	30	503	$ 900,000	$400,000	$140,000
Birmingham-Southern	58	1,236	1,615,000	800,000	.....

BOARD OF MISSIONS AND CHURCH EXTENSION

For a number of years your Board has sought to develop special missionary projects. Reports from the several Districts have been most encouraging. At this Conference, practically all such opportunities must be refused for lack of funds. We are urging our District Superintendents and Missionary Secretaries to join with the Board President and Conference Missionary Secretary in working out a more constructive policy across the Conference.

We request the appointment of E. A. Childs as Conference Missionary Secretary.

The Board has been divided into a Mission Section and a Church Extension Section with the following officers and committees:

1. The Mission Section

W. H. McNeal	President
J. M. Truett	Vice President
E. B Paul	Secretary
W. C. Mackey	Treasurer

The above officers shall constitute the Executive Committee, and, with the addition of the Conference Missionary Secretary, the Appropriations Committee of this section.

2. The Church Extension Section

W. H. McNeal	President
S. E. Spencer	Vice President
Adger Moore	Secretary
A. C. Rogers	Treasurer

The officers of this section shall constitute the Executive Committee. We nominate for Directors for Leadership Training School: W. H. McNeal, N. B McLeod, E. B. Paul.

The following appropriations are submitted for 1941:

Dothan District

Ashford	$ 50.00	
Coffee Springs	50.00	
Daleville	75.00	
Echo	75.00	
Kinsey	50.00	
Taylor	50.00	$350.00

Greensboro District

Coatopa	$ 50.00	
Heiberger	50.00	
Silas	100.00	
Lisman	75.00	
Lower Peach Tree	50.00	$325.00

Greenville District

Bolling	$100.00	
Evergreen Ct.	75.00	
Georgiana Ct.	50.00	
Sandy Ridge	55.00	
Sepulga	100.00	$380.00

Marianna District

Cottondale	$ 45.00	
Freeport	50.00	
Vernon	50.00	
Wausau	50.00	
Gulf-Bay Mission	200.00	$395.00

Mobile District

Coffeeville	$ 50.00
Dumas and Fruitdale	60.00
Plateau and Dauphin Island	10.00

St. Paul and New Hope	20.00	
St. Stephens	40.00	
Suggsville	40.00	$220.00

Montgomery District

Highland Gardens	$150.00	
LaPlace	80.00	
North Montgomery	100.00	$330.00

Pensacola District

Barrineau Park	$150.00	
Uriah	150.00	$300.00

Selma District

Chilton Circuit	$ 50.00	
Clanton Circuit	50.00	
Titus	24.00	
Union Circuit	50.00	
Wilcox Circuit	90.00	$264.00

Troy District

Perote	$100.00	
Pike Circuit	75.00	
Pittsview	75.00	
Salem	75.00	
Shady Grove	50.00	$375.00

CONFERENCE AT LARGE

Cajan Mission—Salary	$500.00	
House Rent	125.00	
Leadership School	150.00	
Cultivation Work—		
Dist. Missionary Secretaries	70.00	
Institutes and Council Meetings	200.00	
Expense—Treasurer and Secretary	30.00	$1075.00
GRAND TOTAL		$4014.00

W. H. McNEAL, President
E. B. PAUL, Secretary.

BOARD OF MISSIONS AND CHURCH EXTENSION
CHURCH EXTENSION SECTION

The Board reports financial status both of loan fund and donations. The outstanding loans are in current shape with two exceptions; Evergreen, Alabama and Kinston, Alabama.

The following grants are by the Board rescinded: Evergreen, Alabama Church, loan $1,423.55, made to refinance their existing loan, was rescinded after being held for their use two years. Graceville Church loan $2250.00 rescinded at the request of the Graceville Board. Outstanding loan to Jay, Florida Church granted but not placed remains open for their use.

The Committee granted donations to the following:

Sneads Parsonage, Marianna District	$40.00
Youngstown Church, Marianna District	40.00
Forkland, Greensboro District	50.00

Brent-Ferry Pass loan granted, $1,000.00, when regulations complied with. Donations not granted. Donations from general Board to St. Paul, Opelika, $250.00.

The Board appointel a committee composed of Adger Moore, W. E. Middlebrooks, and D. H. McNeal to comply with a request from the General Board in giving statement of Church Extension Aid needed in the Alabama Conference as to (1) Urban Situations; (2) Rural Territories; (3) Industrial Centers.

The Board appointed Adger Moore, N. B. McLeod and E. B. Norton a committee to set up a plan whereby the Church may save some $12,000 per year, which is at present and has been for the past years paying insurance premiums in excess of losses collected on an average of this amount. It is the duty of this committee to ascertain legal steps, plans for administration, and a feasible set up to be presented for the action of the Alabama Conference in 1941.

RESOLUTION

WHEREAS, the Board of Church Extension, by a check up of the figures of the Journals for the past ten years, finds a loss of approximately $12,000 per year which represents the difference between premiums paid and losses collected for insurance carried on the physical properties of the Church in the bounds of the Alabama Conference, and

WHEREAS, The Board feels that this situation could and should be corrected and the saving by such correction would materially strengthen our mission appropriations, our Superannuate Endowment Fund, and the Donation Fund of the Board of Missions Church Extension Section, and

WHEREAS, The Board holds sufficient collateral, mortgages, bonds, etc., to secure payment of any losses which might occur to the physical properties insured under this set up and that the overhead expenses would be negligible and that the operation of an insurance plan could be secured by the Church for the coverage of all its properties in a regulated way and the operation would only require a secretary;

THEREFORE, The Board respectfully asks the Bishop to appoint the above named committee of three to work out a plan for the Alabama Conference and make comparisons and otherwise confer with a committee appointed by the North Alabama Conference at its last session for the general furtherance of this plan.

W. H. McNEAL, President
ADGER MOORE, Secretary Church Extension Section.

(Appointment of above committee approved by the Bishop.)

REPORT OF A. C. ROGERS, TREASURER CHURCH EXTENSION SECTION—YEAR 1940

Received from last year's treasurer	$ 440.18
Received from W. H. Venters, Jan. 16	403.70
Received from W. H. Venters, March 8	23.42
Received from W. H. Venters, April 15	55.03

Received from W. H. Venters, May 13	43.70
Received from W. H. Venters, June 10	47.10
Received from W. H. Venters, July 10	68.31
Received from W. H. Venters, Oct. 7	54.73
Received from W. H. Venters, Nov. 1	65.77
Total received and on hand	$1201.94

Disbursements

Mailed check to Treasurer, Gen. Board, Louisville, Ky.	600.00
Expense of Board meeting in Montgomery	25.00
Balance on hand in bank	576.94
	$1201.94

A. C. ROGERS, Treasurer.

BOARD OF SUPERANNUATE HOMES

Panama City, Florida
November 22nd, 1940.

To Bishop John Lloyd Decell:

The Board of Superannuate Homes of the Alabama Conference of the Methodist Church recommends to you that L. H. S. Chappelle be appointed Executive Secretary and Treasurer of the Board of Superannuate Homes of the Alabama Conference of the Methodist Church;

It fixes the salary of the Executive Secretary and Treasurer at the sum of $2400.00 and incidental expenses, traveling expenses and rental allowance at $600.00—all subject to the approval of the Bishop.

(Signed) OSCAR L. TOMPKINS,
Chairman.
E. B. NORTON,
Acting Secretary of the Board.

"Approved, J. L. DECELL, 11-23-40."

Panama City, Florida
November 22nd, 1940.

To The Secretary of the Alabama Conference of the Methodist Church:

This is to certify that the Board of Superannuate Homes of the Alabama Conference of the Methodist Church has this day been organized by the election of the following officers:

1. Oscar L. Tompkins, Dothan, Alabama—Chairman
2. L. H. S. Chappelle, Troy, Alabama — Executive Secretary and Treasurer, SUBJECT TO THE APPROVAL OF THE BISHOP.
3. E. B. Norton, Andalusia, Alabama—Acting Secretary of the Board.

(Signed) OSCAR L. TOMPKINS,
Chairman.
E. B. NORTON,
Acting Secretary.

Panama City, Florida
November 22nd, 1940.

To The Alabama Annual Conference of the Methodist Church:—

The Board of Superannuate Homes hereby nominates the following as Trustess and Custodians of property:

Oscar L. Tompkins, Dothan, Alabama
Hartwell Davis, Montgomery, Alabama
L. H. S. Chappelle, Troy, Alabama

It recommends that the bond of the Executive Secretary and Treasurer of the Board be fixed at the sum of $3,000.00.

(Signed) OSCAR L. TOMPKINS,
Chairman.
E. B. NORTON,
Acting Secretary.

REPORT OF THE TREASURER

Total Receipts		$3,695.66
Salary Paid Secretary	$1,319.83	
Travel and Incidentals	499.10	
Other Incidentals	26.77	
Loan	150.00	
House Rent for Secretary	125.00	
Repairs on Homes	1,539.18	
Total	$3,659.88	
		$3,659.88
Balance		35.78
Less Bad Checks		12.34
Balance in Bank		$ 23.44
Allowed to Secretary for Salary and Expenses		$2,500.00
Received on Salary and Expenses		1,813.26
Balance Due Secretary		$ 686.74
Received by Secretary on Salary		$1,319.83
Received by Secretary on Expenses		525.87
Total Received by Secretary		$1,845.70
Less Refunds		32.44
Total paid Secretary		$1,813.26

O. D. LANGSTON,
Secretary-Treasurer.

BOARD OF LAY ACTIVITIES ALABAMA CONFERENCE 1940

The Laymen's Anniversary was observed at a dinner meeting Thursday, November 21. All lay delegates to the Conference and the members of the Conference Board of Lay Activities, including the District Superintendents, the Conference Lay Leader, and the principal and associate District Lay Leaders were invited.

After the dinner, an informal round-table discussion was conducted on a prepared program.

On adjournment of the general meeting, the Conference Board of Lay Activities was called into session.

After a spirited discussion for an hour and a half, the following recommendations were made:

1. That a definite program of study of the aims, objects, and program of the Church be promoted through Conference, District, and Charge Lay Organizations; more specifically, that District Lay Leaders organize a District League of Stewards in their several districts for study and culture purposes.

2. That, so far as practicable, all the Churches of the Conference adopt the "Unified Budget" and conduct an every member canvass, after the proper cultivation period.

3. That every Church adopt as a specific objective the cultivation of fraternal relations, good will, and Church morale; emphasizing the visiting of the sick and helping the poor.

4. That Laymen's Day be continued and, so far as practicable, that it be observed in all the Churches; further, that a general program of Lay Speaking be promoted throughout the Conference.

5. That the Conference Lay Leader arrange for a mid-year meeting of District and Charge Lay Leaders for an intensive study of the objectives and procedures in laymen's work, and for devising ways and means of stimulating and directing lay activities.

Laymen's Day was observed in some seventy-five churches in the Conference.

Zebulon Judd was nominated Conference Lay Leader.

FINANCIAL SUMMARY FOR CONFERENCE YEAR 1939-40

I. RECEIPTS, including balance from 1938-39			$338.66
II. EXPENDITURES:			
1. Conference Lay Leader:			
(a) Travel	$82.85		
(b) L. D. Calls and Telegrams	5.12		
(c) Correspondence, printing, and stenographic services	42.02	$129.99	
2. District Lay Leaders:			
(a) Travel	$29.90		
(b) Communication, postal cards, stamps and stationery	8.00	$ 37.90	
3. Laymen's Annual Conference—Lake Junaluska (Expenses of Conference Lay Leader included in 1 (a) above.)		45.45	
4. Laymen's Anniversary, Annual Conference, Panama City		31.50	$244.84
BALANCE			$ 93.82

ZEBULON JUDD,
Conference Lay Leader.

BOARD OF HOSPITALS AND HOMES

Your Board has reviewed the work of the Methodist Children's Home and find the institution in excellent condition under the Superintendency of R. J. Mills. Dr. Mills will submit his report.

We recommend the appointment of R. J. Mills as Superintendent.

We nominate A. E. Shafer as a member of the Board of Managers for the five year term.

We have also read and approved the reports of the Director of Golden Cross. His reports will be submitted as a separate item together with certain recommendations which we approve and urge the adoption by the Conference.

We nominate S. T. Trotter for Conference Golden Cross Director.

O. V. CALHOUN, Chairman.
O. D. LANGSTON, Secretary.

METHODIST CHILDREN'S HOME
REPORT TO ANNUAL CONFERENCE

There has been an increase in the number of children this past year. At present there are in the Home 161 children (72 boys and 89 girls). There are a number of applications which are being investigated, and it appears that several of these will have to be admitted. There are twelve of the older boys that are members of the National Guard and they will be mobilized within a few days, and taken from us. They are all fine boys.

Many readjustments have been made in order to provide the expansion necessary for the increased enrollment. Repairs and improvements costing over $4,000 were effected. A new cottage adjoining the Home property has been purchased at an additional cost of $2500, and will be remodeled and put in use within a short time.

Perhaps the greatest need at the Institution now is for a new building suited to general and varied use, such as for training boys and girls in certain lines of endeavor; for play rooms, basketball courts and other indoor recreation; and for meeting other needs for indoor space constantly in demand.

Progress along all lines has been made during the past year. The health of the children has been normal. A spirit of contentment and cooperation prevails. Satisfactory school work is being accomplished. The children regularly attend Church School at the Home, and the Sunday morning Church service at Church Street Church in Selma.

The income for the past year amounted to $45,091.19 from all sources, as follows:

Christmas and fifth Sunday Collections, Ala. Conf.	$13,453.20
Christmas and fifth Sunday Collections, No. Ala. Conf.	22,943.82
Interest from Endowment Fund	2,310.00
Coupons	2,186.27
Miscellaneous	4,197.90
Total	$45,091.19

Disbursements

General Operating Expenses	$29,448.88
Salaries	8,232.52
Insurance Premiums	731.72
Specials	1,636.62
Annuities (Mrs. J. C. Craig)	300.00
Auditing Books	167.25
Contributions	15.00
Total	$40,531.99
Balance October 1, 1940	$ 4,559.20
Insurance in force on all Buildings	$68,825.00

The following were elected as the officers of the institution for the ensuing year:

Rev. R. J. Mills, Superintendent.
K. E. Cooper, President.
Rev. S. O. Kimbrough, Vice-President.
Rev. J. E. Tate, Secretary.
Russell Burson, Treasurer Endowment Fund.

The following were elected as the Executive Committee of the Board for the ensuing year:

Bruce Beveridge, J. E. Wilkinson, Mrs. E. H. Hobbs.

The usual Christmas campaign for funds is being organized, with central offices in Birmingham. A new moving picture of the Home has been made, and after its first showing at Conference, will be availble for showing at the various churches.

K. E. COOPER, Chairman of Board.

CONFERENCE GOLDEN CROSS DIRECTOR'S REPORT

The following petition having been passed without opposition at each of the 1940 District Conferences of the Alabama Conference; we respectfully request this Conference to receive and approve this petition and authorize the Golden Cross to proceed in the several Districts of the Conference accordingly.

> "We the members of the_____District Conference in regular session at_____, Date_____, petition the Alabama Conference to rule that the money, secured through the Golden Cross enrollment, be used in the several Districts of the Conference on the basis of the amount raised in each District, for hopsital ministry. Application for aid shall be made through the Pastors and approved by the District Superintendents."

We also request this Conference to authorize the Conference Golden Cross Director to make contract with one or more hospitals in each District, on the most reasonable terms to be secured. It is to be understood that this hospital service shall be given only to charity cases and in wards, except that when the physician considers it absolutely necessary, a private room may be provided.

We also recommend the authorization of a specified blank to be used by the patient asking Golden Cross aid. This form shall provide place for a physician's diagnosis, a Pastor's statement, name of patient's church with amount it has contributed to Golden Cross for the past and current year; also to provide for information as to ability and willingness of said Church to contribute to Golden Cross to assist in the case, the amount and when to be contributed.

The application to be signed by Pastor, and the Church or Charge Golden Cross Director and sent to the District Golden Cross Committee, which shall be composed of the District Superintendent and the District Golden Cross Director, who shall be authorized to receive and pass on all applications.

The Golden Cross Director's actual expense, connected with the office, shall be provided for out of funds received.

Date of enrollment for Golden Cross to be fixed so as not to conflict with any date already agreed upon for any special cause.

We respectfully request the appointment of District Golden Cross Directors in each District. Where practical let him be a minister or lay-

man resding in community where District Superintendent lives. We also request that Directors be provided for each Church or Congregation. We recommend that Golden Cross enrollment be set for March 9 and week following. We request that reimbursement for expense of $32.84 of Director during past year be provided for.

In connection with my office I have mailed to our District Superintendents, Pastors, Church School Superintendents, and Golden Cross Directors 890 letters with other literature enclosed.

We have personally represented the work at 7 of the 9 District Conferences. Bro. O. D. Langston kindly represented our work for us at the Mobile and Pensacola District Conferences.

We have traveled over 1500 miles and have expended for gas, oil, stamps, paper, envelopes, etc., $32.84.

We are submitting to the Board of Hospitals and Homes a suggested plan for promoting the work of the Golden Cross in our Conference.

S. T. TROTTER, Conference
Director of Golden Cross.

COMMISSION ON WORLD SERVICE AND FINANCE

Report Number One

The Commission on World Service and Finance recommends an appropriation of $61,185 for General Work and an appropriation of $69,300 for Conference work.

Report Number Two

The distribution of General and Conference askings to the several Districts of the Conference shall be as follows:

District	Gen. Work	Conf. Work	Total
Demopolis	$ 8,004	$ 9,070	$ 17,074
Dothan-Marianna	8,200	9,290	17,490
Mobile	8,200	9,640	18,151
Montgomery	11,478	12,990	24,468
Pensacola	8,530	9,660	18,190
Selma	7,967	9,025	16,992
Troy	8,495	9,625	18,120
Totals	$61,185	$69,300	$130,485

Allocations of the Conference funds to the several Boards of the Conference shall be as follows:

Boards	Amount	Ratio
Missions and Church Extension		
(1) Missions	$14,500	.20924
(2) Church Extension	2,800	.04041
Huntingdon College	12,000	.17316
Christian Literature	2,400	.03464
Christian Education	19,000	.27417
Hospital Board (Continued)	5,000	.07214
Lay Activities	500	.00721
Hospital Debt (Conf. Notes)	9,700	.13997
Episcopal Residence Fund	400	.00577
Temperance Board	1,000	.01443
Conference Entertainment	2,000	.02886
Totals	$69,300	1.0000

Amounts allocated to the several Districts for general administration fund:

This fund must be collected as the Discipline provides, no reduction can be made in it.

District	Amount
Demopolis	$ 245
Dothan-Marianna	250
Mobile	275
Montgomery	400
Pensacola	276
Selma	232
Troy	232
Total	$1910

Amounts allocated to the several Districts for Conference claimants:

This fund must be collected as the Discipline provides, no reduction can be made in it.

District	Amount
Demopolis	$1046
Dothan-Marianna	1072
Mobile	1113
Montgomery	1500
Pensacola	1114
Selma	1041
Troy	1114
Total	$8000

EPISCOPAL FUND

The apportionment for the Episcopal Fund is to be an amount equal to 2¼% of the cash salaries of the pastors for each current year, collected as the Discipline provides.

Report Number Three

The Commission on World Service and Finance of the Alabama Conference, in accordance with the action of the Conference as of yesterday, recommend that the salary of the District Superintendents for the ensuing Conference year shall be an amount equal to 11 per cent of the amount paid the preachers in charge in their respective Districts. This amount of 11 per cent to apply to the following Districts: Demopolis, Dothan-Marianna, Mobile, Pensacola, Selma, and Troy; and that an amount equal to 10 per cent of the amount paid the prechers in charge in the Montgomery District shall be the salary of the District Superintendent of the Montgomery District.

We nominate the following as District Treasurers for their respective Districts:

Demopolis, J. A. Baxley; Dothan-Marianna, J. L. Carroll; Mobile, H. E. Palmes; Montgomery, Frank N. Browder; Pensacola, L. E. Nobles; Selma, J. E. Wilkinson; Troy, J. H. Wilkerson.

F. G. HASTINGS, President.
H. W. WILLIAMSON, Secretary.

BOARD OF CHRISTIAN LITERATURE

From the earliest history of Methodism to the present day, Christian Literature has wielded a tremendous influence on the minds and lives of the constituency of our great Church. In order that this good influence

might continue we recommend the diligent reading and studying of the Bible and our papers and periodicals.

We desire that the Bible become the hand book of every Methodist home and that it be used as a guide for our devotions. We recommend December 8th as Bible Sunday for this year and that it will be observed in every Congregation of our Conference.

We heartily endorse the address made by Editor Dr. R. L. Smith at this Session of our Annual Conference in behalf of the New Christian Advocate and urge upon our people to embody this periodical in their reading matter.

We further recommend the use of Alabama Christian Advocate, The Upper Room, the World Outlook, The Missionary Woman, The Christian Home, The Pastor, The Epworth Highroad, and our Church School Literature for the inspiration and information of our people.

We point with pride to our great Methodist Publishing House. We rejoice in the fact that this has been the most successful and profitable year in its history. We are sincerely grateful for their check of $4360.90 to our Conference Claimants as our proportional share of the divided profits of this fiscal year.

Concerning the Alabama Christian Advocate we make the following recommendations:

(1) That we express our appreciation for the publicity, promotional and inspirational service rendered by the Advocate to all the phases and departments of our Church program;

(2) That we urge all our district superintendents, pastors, lay leaders and officers of the Woman's Society of Christian Service to devote earnest and persistent efforts toward increasing the circulation of the Advocate;

(3) That we approve the continuation of Goals heretofore set up: namely, the Advocate in every home wherever possible, and a minimum goal of at least one Advocate for every ten members;

(4) That we endorse the proposal to make the Alabama Christian Advocate the Conference Organ of the Memphis Conference, this matter having already been approved by the Board of Directors of the Advocate, by the North Alabama Conference and by the Memphis Conference;

(5) That B. F. Marshall be reelected as a member of the Board of Directors of the Advocate for a period of five years.

W. C. COWART, President.
C. H. SEIBERT, Secretary.

COMMITTEE ON ACCEPTED SUPPLIES

We recommend the following preachers as accepted supplies:

M. E. Coleman—in school—Greensboro; J. B. Haskew—in school—Athens; J. D. Howell—in school—Bob Jones College; L. Powers McLeod—in school—Emory; T. W. Ward, Arthur H. Thomas, Samuel E. Hudgens, Marvin L. Heaton, Lynn Lanier, H. A. Jones, Lamar Spencer, Autis Price, Parks W. Jordan, Reese Farnell, J. E. Joiner, W. L. Lindsey, O. M. Murphy, U. G. Hicks, J. W. Moseley, Thomas P. Dean, A. M. Shirah, A. G. Thomas, J. E. Thomas, J. R. Gilbert, J. F. Wachob, W. L. Conner, Luke C. Freeny, Howard E. Palmes, Burk Smith.

R. P. COCHRAN, Chairman.
T. W. EDDINS, Secretary.

BOARD OF TEMPERANCE

Your Board of Temperance views with increasing alarm the growing curse of liquor evils among our American people. There is a saloon to every 71 families in the United States. Two saloons to every church, and five saloons to every three of our public schools. So soon after repeal of the Prohibition laws, and with the promise that saloons would never come back, we have nearly one-half million of them bringing tragedy, degradation, sorrow, and death to our people. Produced by these modern saloons are more drunkenness, more alcoholic insanity, more deaths from alcoholism, more adult crime and juvenile delinquency, more prostitution and venereal disease, more gambling, more political corruption, more broken homes, more poverty, and more human degradation than our civilization ever experienced during the worst of the Old Saloon Days.

We deplore the fact that in Alabama during the last 43 months, extending from March 10, 1937 to November 1, 1940, approximately $60,000,000 has been taken out of the channels of legitimate trade and spent for liquor, wine, and beer. This enriched the brewers, and distillers in other states, but it brought all the curse of the liquor traffic upon our state. Alabama got $9,000,000 of this blood money for revenue. This amount would not have given a decent remuneration to the families that lost their bread winners by loss of jobs from drink, or were murdered in drunken brawls, or died in traffic accidents where liquor was the cause of the tragedy. If the $37,000,000 that the brewers and distillers in distant states received, had been spent in legitimate trade in Alabama, there would be a healthier business condition in our own state.

We denounce the Alabama Beverage Control Act and every other scheme of liquor legalization in this nation. And we peldge our support and assistance to the prohibition forces of Alabama, led by the Alabama Temperance Alliance, and the Woman's Christian Temperance Union, to work for Statewide Prohibition in Alabama by 1943. We urge our Methodist people to cooperate with these temperance forces in obtaining repeal of the Alabama Beverage Control Act, or in securing a statewide referendum providing for Statewide Prohibition upon a Dry Majority being polled in such election.

We request by the adoption of this report, that the Secretary of this Conference be instructed to send the following telegram to the President of the United States:

> "We, the members of the Alabama Conference of the Methodist Church in Annual Session at Panama City, Florida, this twenty-third day of November, 1940, do hereby respectfully request and urge you as President of the United States of America to recommend to the Congress enactment of laws completely prohibiting the sale of alcoholic beverages of any and every kind at all military camps, forts, cantonments, training centers, naval bases and aviation establishments, and all other centers engaged in preparation for our military defense; and to prohibit such sales by any one at any place to soldiers in uniform, or laborers working for our defense."

We recommend that our Church Schools and colleges, Leadership Schools, Training Schools, Assemblies, Annual, District, and Zone meetings of the Woman's Society of Christian Service, and all District Conference Sessions give prominence to temperance education against the use of alcoholic liquors.

We ask the Alabama Conference by its adoption of this report to designate February 2nd, 1941, as a Sunday to observe appropriately in

every one of our Church Schools recognition of the Alabama Temperance Alliance, and that a special cash offering be taken on that date in every Church School for the Alabama Temperance Alliance, with the understanding that if adverse weather, or any other cause prevent such offering being taken on that date, this cash offering shall be taken on the first Sunday possible thereafter.

R. J. HASKEW, Chairman.
D. E. MARIETTA, Secretary.

COMMITTEE ON DISTRICT CONFERENCE RECORDS

The Committee on District Conference Records makes the following report: The District Conference Records of all nine Districts were examined by the committee and we find them all neatly and correctly kept.

J. F. BILBRO, Chairman.
O. D. WILLIAMS, Secretary.

REPORT OF TREASURER OF BOARD OF FINANCE

RECEIPTS—

Amount brought forward	$ 191.18
Received from J. G. Hicks Memorial Fund	170.00
Received from Returned Checks	149.40
Received from Board of Pensions and Relief	50.00
Received from General Board	2,407.46
Received from Conference Treasurer	7,897.79
Total	$10,865.83

DISBURSEMENTS—

Funeral Expense	$ 200.00
Office Expense	6.08
Conference Claiments	10,577.40
Balance in Treasury	82.35
Total	$10,865.83

R. K. JONES, Treasurer.

BOARD OF CONFERENCE CLAIMANTS
DISTRIBUTION TO CLAIMANTS

In the distribution of funds the basis is: For Superannuate Members of the Conference each year of active service amounts to $4.20; for Widows of Preachers each year of active service amounts to $2.80. In any case where the appropriation exceeds the amount based on this calculation, the Claimant has received special consideration and the appropriation has been increased from the funds set aside for that purpose.

SUPERANNUATES

Name	Address	Years Service	Amount General Board	Amount Conf'ce Board
Bates, C.	Autaugaville, Ala.	46	$91.44	$193.20
Bell, E. M.	Fairfax, Ala., Box 384	33	.....	138.60
Budd, J. W.	Greenwood, Fla.	36	71.56	151.20
Cornell, C. A.	St. Andrews, Fla.	45	89.45	189.00

Coxwell, R. J.—Eutaw, Ala., Box 243	29	57.65	121.80
Ellisor, D. F.—Rt. 2, Box 239A, Mobile, Ala.	44	87.46	184.80
Ellisor, W. T.—DeFuniak Springs, Fla.	47	93.43	197.40
Foster, R. A.—Brantley, Ala.	49	97.40	205.80
Gibson, J. W.—R.F.D. 3, Clanton, Ala.	25	33.79	105.00
Glenn, J. M.—Midway, Ala.	44	87.46	184.80
Griffin, J. M.—103 Commonwealth Court, Dothan, Ala.	24	47.71	101.80
Guthrie, P. M.—101 B. Palmetto St., Montgomery, Ala.	48	95.42	201.60
Hamner, J. W.—Smith Station, Ala.	34	67.59	142.80
Haskew, D. W.—Chipley, Fla.	36	71.56	151.20
Hightower, J. W.	....	.....	80.80
Jones, G. W.—Louisville, Ala.	45	89.45	189.00
Kersh, J. D.—R.F.D. 3, Troy, Alabama	50	99.39	210.00
Lowrey, F. M.—Fitzpatrick, Ala.	35	69.57	147.00
To R. A. Moody's Estate	....	89.45	
Morgan, J. P.—Speigner, Ala.	46	.....	193.20
Newton, W. H.—Dothan, Ala., Rt. 5 or 4	20	.....	85.00
Northcutt, J. E.—31 Winthrop Court, Montgomery, Ala.	34	67.59	142.80
Peacock, J. P.—319 Selma St., Selma, Ala.	24	.....	101.80
To J. C. Phares Estate	....	49.70	
Roberts, E. W.—Box 350, Selma, Ala.	39	77.53	163.80
Rush, C. A.—Rt. 2, Atmore, Ala.	50	99.39	210.00
Segers, A. P.—Fort Deposit, Ala.	32	63.61	134.40
Spivey, A. O.—Geneva, Ala., Rt. 1	19	.....	80.80
Stafford, E. E.—Ramer, Ala.	33	.....	138.60
Talley, C. S.—Panama City, Fla.	44	87.46	184.80
Tate, J. B.—Brundidge, Ala.	38	75.54	159.60
Threadgill, H. C.—705 E. Three-Notch St., Andalusia, Ala.	46	91.44	193.20
Trotter, J. B.—Ramer, Ala.	40	79.51	168.00
Welch, O. S.—118 College St., Montgomery, Ala.	43	85.50	180.60
Wilkerson, C. C.—Florala, Ala.	33	.....	138.60
Williams, R. C.—Hurtsboro, Ala.	29	57.65	121.80
		$2,248.25	$5,295.00

WIDOWS

Adams, Mrs. T. L.—Loachapoka, Ala.	8	$10.60	$22.40
Albright, Mrs. T. D.—8010 Sixth Ave., North, Birmingham, Ala.	6	7.95	20.00
Atkinson, Mrs. C. P.—107 Lamar St., Macon, Ga.	28	37.11	78.40
Bancroft, Mrs. Walker—Elba, Ala.	45	59.64	126.00
Barnes, Mrs. D. W.—927 So. Lawrence St., Montgomery, Ala.	11	14.58	30.80
Barrow, Mrs. T. B.—Brewton, Ala.	29	38.44	81.20
Breedlove, Mrs. J. W.—Foley, Ala.	30	39.76	84.00
Calhoun, Mrs. G. M.—636 So. Perry St., Montgomery, Ala.	9	11.93	25.20
Chapman, Mrs. J. E.—Georgiana, Ala.	28	.....	78.40
Coleman, Mrs. E. W.—Greenwood, Fla.	34	45.06	95.20
Collins, Mrs. J. E.—Campbellton, Fla.	2	2.65	20.00
Conner, Mrs. W. C.—111 Thomas St., Auburn, Ala.	26	.....	72.80

Connerly, Mrs. W. P. H.—Care Mrs. W. Y. Pruitt, Bronwood, Ga.	26	34.46	72.80
Cox, Mrs. W. M.—101 Circle Ave., DeFuniak Springs, Fla.	24	31.81	67.20
Crawford, Mrs. E. L.—2955 Tilden, N. W., Washington, D. C.	20	26.51	56.00
Dannelly, Mrs. E. A.—Perote, Ala.	17	22.53	47.60
Dannelly, Mrs. J. M.—321 Mabry St., Selma, Ala.	45	59.64	126.00
Davis, Mrs. T. F.—Care J. T. Winningham, Fairfax, Ala.	2	2.65	20.00
Dismukes, Mrs. D. B.—Union Springs, Ala.	21	27.83	58.80
Easley, Mrs. A. A.—	3	3.98	20.00
Ellis, Mrs. H. M.—142 Cary St., Auburn, Ala.	11	14.58	80.00
Ellison, Mrs. H. S.—1044 So. Hull St., Montgomery, Ala.	40	53.02	112.00
Evans, Mrs. M. R.—Care Mrs. Gladys Evans Mock, 187 Louiselle St., Mobile, Ala.	19	25.18	53.20
Feagin, Mrs. J. F.—Grove Hill, Ala.	22	29.16	61.60
Fincher, Mrs. T. P.—616 Majorca Ave., Coral Gables, Fla.	17	22.53	47.60
Fisher, Mrs. George F.—314 Sixth Ave., So., Wauchula, Fla.	2	2.65	20.00
Floyd, Mrs. W. F.—Box 864, Andalusia, Ala.	26	34.46	72.80
Gibson, Mrs. S. J.—Milton, Fla.	24	31.81	67.20
Gibson, Mrs. W. E.—6704 Taliaferro Ave., Tampa, Fla.	10	13.25	28.00
Goodman, Mrs. O. J.—305 Hampton St., O.P., Montgomery, Ala.	30	39.76	84.00
Grant, Mrs. M. E.—Rt. 3, Brantley, Ala.	8	10.60	22.40
Hartzog, Mrs. D. J.—Care Mr. Jarvis, First Nat'l Bank, Mobile, Ala.	22	29.16	71.60
Holloway, Mrs. J. H.—501 So. Railroad Ave., Opelika, Ala.	22	29.16	61.60
Holt, Mrs. M. H.—607 Cloverdale Rd., Montgomery, Ala.	21	27.83	58.80
Howington, Mrs. A. F.—Jay, Fla.	22	29.16	61.60
Mrs. H. T. Johnson Estate		54.34	
Jones, Mrs. A. V.—Care Dorsey C. Waite, Salitpa, Ala.	23	30.48	64.40
Keener, Mrs. J. O.—2704 Gallatin Road, Nashville, Tenn.	19	25.18	53.20
Kersh, Mrs. W. C.—Care F. Gehring, Oakdale, La.	4	5.30	20.00
Lathram, Mrs. L. P.—Box 205, Columbiana, Ala.	34	45.06	95.00
Mabrey, Mrs. S. F.—Care A. D. Peck, P. O. Box 696, Birmingham, Ala.	3		20.00
McGehee, Mrs. O. C.—1157 Church St., Mobile, Ala.	37	49.04	103.60
McGehee, Mrs. R. B.—444 West Magnolia St., Auburn, Ala.	13	17.23	36.40
McGlaun, Mrs. J. R.—Greensboro, Ala.	42	55.67	117.60
Meigs, Mrs. B. E.—Saucier, Miss.	12	15.90	33.60
Menefee, Mrs. J. W.—317 Montrose St., Lufkin, Texas	15	19.88	42.00
Miller, Mrs. W. G.—Robertsdale, Ala.	24	31.86	67.20
Moody, Mrs. R. A.—Rt. 2, Dothan, Ala., Box 334	42		117.60

Motley, Mrs. Chas. H.—1509 28th St., Ensley Highlands, Birmingham, Ala.	23	30.48	64.40
Myrick, Mrs. H. H.—Rt. 2, Box 215A, Mobile, Ala.	16	21.21	59.80
Nelson, Mrs. J. B.—501 So. Three-Notch St., Troy, Ala.	26	34.46	72.80
Newell, Mrs. Chas H.—Care A. D. Peck, P. O. Box 696, Birmingham, Ala.	8½	.....	23.80
Parrent, Mrs. W. B.—Opelika, Ala.	16	21.21	44.80
Peterson, Mrs. F. M.—Montevallo, Ala.	27	35.79	75.60
Peterson, Mrs. J. A.—101 Forest Ave., Montgomery, Ala.	19	25.18	53.20
Phares, Mrs. J. C.—Citronelle, Ala.	25	.....	70.00
Pilley, Mrs. C. B.—884 Oakhill Ave., S. W. Atlanta, Ga.	43	56.99	120.40
Powell, Mrs. J. K.—Chipley, Fla.	19	25.18	53.20
Powers, Mrs. W. I.—Care Rev. J. F. McLeod, Greensboro, Ala.	7	9.28	20.00
Prince, Mrs. W. A.—Chipley, Fla.	23	30.48	64.40
Reid, Mrs. C. T.—602 Gamble St., Greenville, Ala.	11	14.58	40.80
Roberts, Mrs. J. P.—Rt. 1, Box 30, Mobile, Ala.	10	13.25	28.00
Roberts, Mrs. S. W.—Eutaw, Ala.	22	29.16	61.60
Robinson, Mrs. S. D.—518 Alabama Ave., Selma, Ala.	8	10.60	22.40
Rogers, Mrs. F. A.—9 Walnut St., Montgomery, Ala.	43	56.99	120.40
Roper, Mrs. G. M.—102 Virginia Ave., Montgomery, Ala.	19	25.18	52.20
Seale, Mrs. J. A.—402 Massalena Drive, Panama City, Fla.	40	53.02	112.00
Sellers, Mrs. A. L.—4928 6th Ave. So., Care Dr. A. M. Sellers, Birmingham, Ala.	56	74.22	156.80
Shofner, Mrs. J. M.—185 Lake Morton Drive, Lakeland, Fla.	38	50.37	106.40
Sledd, Mrs. Andrew—144 Erie Ave., Decatur, Ga. (Part year)	29	38.44	81.20
Spain, Mrs. J. B. K.—1444 Vine St., Denver, Colo.	24	31.81	67.20
Stough, Mrs. W. F.—458 So. Court St., Montgomery, Ala.	14	18.56	39.20
Stripling, Mrs. J. A.—717 Palmetto St., Montgomery, Ala.	25	33.14	70.00
Strout, Mrs. H. T.—516 Palafox St., Pensacola, Fla.	3	3.98	20.00
Townsend, Mrs. S. O.—520 E. 4th St., Tucson, Ariz.	22	.....	61.60
Turnipseed, Mrs. S. U.—Ramer, Ala.	29	38.44	81.20
Williams, Mrs. C. A.—Prattville, Ala.	39	51.69	109.20
Williams, Mrs. C. N.—Blountstown, Fla.	22	29.16	61.60
Winslett, Mrs. G. N.—Ward's Court, San Angelo, Texas	16	.....	44.80
Williams, Mrs. G. K.—106 Chestnut St., Demopolis, Ala.	37	.....	103.60
		$2,112.71	$5,036.40

ORPHANS

Miss Mamie Abernethy—823 E. Gadsden St., Pensacola, Fla.	$ 35.00
Miss E. Howard Brown—1457 Monroe St., Mobile, Ala.	35.00
Miss Dorothy Dannelly—Care Mrs. E. A. Dannelly, Perote, Ala.	35.00
Miss Mary Hamer—Monteagle, Tenn.	35.00
Miss May Heath—103 Rawls St., Enterprise, Ala.	35.00
Miss Mary Motley—29 Arborvale Rd., Asheville, N. C.	35.00
Miss Clara Turner—2301 Ridgewood Drive, Atlanta, Ga.	35.00
	$245.00

APPRCPRIATION TO CONFERENCE CLAIMANTS
ALABAMA CONFERENCE

From
The Methodist Publishing House
Whitmore and Stone, Agents
Nashville, Tennessee

Rev. C. Bates	$ 91.44	Mrs. J. E. Collins	2.65
Rev. J. W. Budd	71.56	Mrs. W. P. H. Connerly	34.46
Rev. C. A. Cornell	89.45	Mrs. W. M. Cox	31.81
Rev. R. J. Coxwell	57.65	Mrs. E. L. Crawford	26.51
Rev. D. F. Ellisor	87.46	Mrs. E. A. Dannelly	22.53
Rev. W. T. Ellisor	93.43	Mrs. J. M. Dannelly	59.64
Rev. R. A. Foster	97.40	Mrs. T. F. Davis	2.65
Rev. J. W. Gibson	33.79	Mrs. D. B. Dismukes	27.83
Rev. J. M. Glenn	87.46	Mrs. A. A. Easley	3.98
Rev. J. M. Griffin	47.71	Mrs. H. M. Ellis	14.58
Rev. P. M. Guthrie	95.42	Mrs. H. S. Ellison	53.02
Rev. J. W. Hamner	67.59	Mrs. M. R. Evans	25.18
Rev. D. W. Haskew	71.56	Mrs. J. F. Feagin	29.16
Rev. G. W. Jones	89.45	Mrs. T. P. Fincher	22.53
Rev. J. D. Kersh	99.39	Mrs. G. F. Fisher	2.65
Rev. F. M. Lowrey	69.57	Mrs. W. F. Floyd	34.46
Rev. R. A. Moody	89.45	Mrs. S. J. Gibson	31.81
Rev. J. E. Northcutt	67.59	Mrs. W. E. Gibson	13.25
Rev. J. C. Phares	49.70	Mrs. O. J. Goodman	39.76
Rev. E. W. Roberts	77.53	Mrs. M. E. Grant	10.60
Rev. C. A. Rush	99.39	Mrs. D. J. Hartzog	29.16
Rev. A. P. Segers	63.61	Mrs. J. H. Holloway	29.16
Rev. C. S. Tally	87.46	Mrs. M. H. Holt	27.83
Rev. J. B. Tate	75.54	Mrs. A. F. Howington	29.16
Rev. H. C. Threadgill	91.44	Mrs. H. T. Johnson	54.34
Rev. J. B. Trotter	79.51	Mrs. A. V. Jones	30.48
Rev. O. S. Welch	85.50	Mrs. J. O. Keener	25.18
Rev. G. K. Williams	73.55	Mrs. W. C. Kersh	5.30
Rev. R. C. Williams	57.65	Mrs. L. P. Lathram	45.06
Mrs. T. L. Adams	10.60	Mrs. O. C. McGehee	49.04
Mrs. T. D. Albright	7.95	Mrs. Robert B. McGehee	17.23
Mrs. C. P. Atkinson	37.11	Mrs. J. R. McGlaun	55.67
Mrs. Walker Bancroft	59.64	Mrs. B. E. Meigs	15.90
Mrs. D. W. Barnes	14.58	Mrs. J. W. Menefee	19.88
Mrs. T. B. Barrow	38.44	Mrs. W. O. Miller	31.86
Mrs. J. W. Breedlove	39.70	Mrs. C. H. Motley	30.48
Mrs. G. M. Calhoun	11.93	Mrs. H. H. Myrick	21.21
Mrs. E. W. Coleman	45.06	Mrs. J. B. Nelson	34.46

Mrs. W. B. Parrent	21.21	Mrs. J. A. Seale	53.02
Mrs. F. M. Peterson	35.79	Mrs. W. B. Segrest	30.48
Mrs. J. A. Peterson	25.18	Mrs. A. L. Sellers	74.22
Mrs. C. B. Pilley	56.99	Mrs. J. M. Shofner	50.37
Mrs. J. K. Powell	25.18	Mrs. Andrew Sledd	38.44
Mrs. W. I. Powers	9.28	Mrs. J. B. K. Spain	31.81
Mrs. W. A. Prince	30.48	Mrs. W. F. Stough	18.56
Mrs. C. T. Reid	14.58	Mrs. J. A. Stripling	33.14
Mrs. J. P. Roberts	13.25	Mrs. H. T. Strout	3.98
Mrs. S. W. Roberts	29.16	Mrs. S. U. Turnipseed	38.44
Mrs. S. D. Robinson	10.60	Mrs. C. A. Williams	51.69
Mrs. F. A. Rogers	56.99	Mrs. C. N. Williams	29.16
Mrs. G. M. Roper	25.18		
			$4,360.96

CONFERENCE RELATIONS AND MINISTERIAL QUALIFICATIONS

We, your committee recommend the following for the Superannuate relation:

Caleb Bates, J. W. Budd, C. A. Cornell, R. J. Coxwell, D. F. Ellisor, W. T. Ellisor, R. A. Foster, J. W. Gibson, J. M. Glenn, J. M. Griffin, P. M. Guthrie, J. W. Hamner, D. W. Haskew, G. W. Jones, J. D. Kersh, F. M. Lowrey, J. E. Northcutt, E. W. Roberts, C. A. Rush, A. P. Segers, C. S. Tally, J. B. Tate, H. C. Threadgill, J. B. Trotter, O. S. Welch, R. C. Williams, C. C. Wilkerson, J. P. Peacock, J. W. Hightower, E. E. Stafford, E. M. Bell, J. P. Morgan, W. H. Newton, A. O. Spivey.

J. L. DANIEL, President.
V. C. HERNDON, Secretary.

BIBLE BOARD

The American Bible Society has been in existence for one hundred twenty-four years circulating the Scriptures throughout the world. This is in keeping with its great objective which is to promote a wide circulation and study of the Holy Scriptures.

By its new publications and translations and its effective distribution of the Scriptures, the society has accomplished much in the spread of the gospel. Not only does the society aid missionaries in all parts of the world, but in the local Church it offers to help cultivate interest in the Bible by pamphlets, Scripture leaflets, posters and stereoptican lectures.

The committee presents the following resolutions:

Whereas, the American Bible Society in translating, publishing, and distributing the Bible is rendering inestimable service in the cause of missions at home and abroad, therefore,

Be It Resolved, First, that we endorse the great work of the American Bible Society.

Second, inasmuch as Sunday, December 8th, has been designated Universal Bible Sunday, your committee urges the ministers and the Churches of the Alabama Conference to observe the day by using the materials furnished by the Society.

Third, realizing the value of a vital knowledge of the Holy Scriptures to the growth of Christian experience we suggest that a constant study be carried out in the home and the Church school under the guidance and direction of the preachers.

B. I. HUGHEN, President.
K. E. SCOTT, Secretary.

AUDITING COMMITTEE

We, the Auditing Committee appointed by the Commission on World Service and Finance, had before us all the books, vouchers, etc. of the Conference Treasurer, Rev. W. H. Venters, on January 2nd, 1940. We made a careful investigation or audit of all moneys received and disbursed and found everything in perfect order and everything accounted for.

His books showed a balance of $9.76 over the amount shown as reported in the minutes as having been paid in to him. This was due to having no place in the Minutes for reporting the odd cents. There was also one item of $31.00 which was reported in the Minutes as having been paid but this amount was never received by the Treasurer. It was cash in a Registered Letter said to have been mailed by the Pastor, at that time, on the Millville Charge. It was lost in transit and this amount has never been replaced. The Treasurer has made every effort to secure from this former Pastor and the Post Office Department this amount but so far his efforts have been in vain.

Other than these two items his books were in perfect shape.

F. G. HASTINGS,
H. W. WILLIAMSON,
Auditing Committee.

TREASURER'S REPORT

TOTAL RECEIPTS			$44,072.39
Due Conference Work		$22,212.49	
Due General Work		21,859.90	
Disbursements for Conference Work:			
Missions	$ 4,098.59		
Church Extension	882.92		
Huntingdon College	3,783.50		
Christian Literature	630.71		
Christian Education:			
Schools and Colleges	2,912.62		
Local Work	2,762.59		
Hospital Board	1,576.27		
Lay Activities	157.43		
Hospital Debt: Conf. Notes	3,058.10		
Episcopal Residence Fund	252.40		
Investigating Committee	63.05		
Conference Entertainment	630.72		
Expense Secretary's Office	750.00		
To Complete Amount of $3,300 for Hospital Debt	241.90		
Paying Agent's Charges	28.55		
Treasurer	292.00		
Balance	91.14	$22,212.49	
Disbursements: Gen. Work through May 31st:			
Administrative Fund	$ 457.39		
American Bible Society	42.71		
Assemblies	26.69		
Federated Churches of Christ	12.45		
Church Extension	245.60		

Christian Education	569.50		
Theological Schools	238.47		
Scarritt College	10.67		
Youth's Crusade	56.94		
Lay Activities	76.52		
Bord of Finance	169.81		
Missions	1,527.03		
Negro Work	125.64		
Treasurer's Expense	158.14		
Total	$ 3,717.56		
Disbursements June 1, through November:			
World Service Commission	$ 5,093.56		
Deposits	$13,048.77	$21,859.90	$44,072.39

W. H. VENTERS, Treasurer.

REPORT OF THE COMMITTEE ON CONFERENCE OBJECTIVES

We recommend the following objectives for the coming Conference year:

1. A greater consecration, a deeper spiritual experience and a more consecrated life and service for our ministers and laymen. A greater emphasis upon the program of worship in our services.

2. A systematic program of evangelism, individual and mass, in all our Churches, including pre-Easter revivals as far as practical.

3. Increased emphasis upon Christian literature as a means of bringing about a more intelligent life and service in our Churches, with special emphasis upon the circulation of the Alabama Christian Advocate and the National Christian Advocate, with a goal of at least one subscriber to the Alabama Christian Advocate for every ten active members and one subscriber to the National Christian Advocate for every 25 active members.

4. A Vacation Bible School in every Charge, a Leadership Training School in every District, and a larger Conference-wide Leadership Training School.

5. A hearty cooperation with Dr. R. R. Ellison in raising the entire indebtedness on Huntingdon College and a loyal support of Birmingham-Southern College.

6. The acceptance of the askings for benevolences where reasonably possible and the acknowledgement of all acceptances as moral obligations.

7. A definite program of stewardship for the entire Church and the adoption of the financial program as set forth in the Discipline of 1940.

H. W. RICE,
B. F. MARSHALL,
MRS. R. R. ELLISON,
T. W. EDDINS.

DIVISION VII—MEMOIRS

RILEY AUGUSTUS MOODY—1867-1939

Riley Augustus Moody was born in "Valleyton" now Luverne, Ala., April 12, 1867. The son of William Franklin Moody, and his wife, Dorcas Jane Moody, and died December 7, 1939 in Dothan, Alabama.

R. A. Moody was converted at Rutledge Camp Meeting held in September, 1882, and was received into the Live Oak Church on the Rutledge Charge in October, 1882, under the ministry of the late Rev. C. D. Jordan.

The writer has often heard Brother Moody speak of what a bright happy conversion he had, and this Bethel experience he never questioned.

R. A. Moody received his early schooling in the public schools of the day, and later entered the Old Southern University, from which Institution he was graduated in June 1891 with the degree of Bachelor of Philosophy. For a year and a half he taught school. Teaching first the public school of Elba, and then serving one year as Principal of the High School of Luverne, Ala.

In December, 1892, Brother Moody was admitted into the Alabama Conference on Trial. In 1894 was ordained Deacon by Bishop O. P. Fitzgerald and ordained Elder by Boshop John C. Granberry in 1896.

On the 21st of November, 1895, Riley Augustus Moody and Miss Hattie Virginia Morris were married in Mobile, Alabama, by the late Dr. O. C. McGehee and Dr. D. A. Planck, a Presbyterian minister.

To R. A. Moody and wife were born five children. The four daughters who live to honor his memory are Mrs. Thomas L. Waters, Pensacola, Fla., Mrs. Clyde L. Coe, Mrs. J. Whit King, and Mrs. J. Ernest Walton. These three with their mother live in Dothan, Ala. The son died in infancy. There are seven living grandchildren.

He served the following charges in the Alabama Conference to which he gave all the active years of his ministry: 1893, Baldwin Circuit; 1894-95, Letohatchie Circuit; 1896-97, Pensacola Mission; 1898-1900, Abbeville Station; 1901-04, Thomasville Station; 1905-07, Clayton; 1908-1910, Eutaw-Moundville; 1911-1913, Greensboro Station; 1914-16, Prattville District; 1917-18, Pensacola District; 1919-21, Dothan, Foster Street; 1922-25, Dothan District; 1926-27, Gadsden Street, Pensacola; 1928, Dauphin Way, Mobile; 1929-30, Troy; 1931-33, First Church, Eufaula; 1934-37, Luverne. Was Superannuated in November, 1937, at the Conference held in Marianna, Florida.

His was a fruitful ministry, every year shows numbers received into the church on Profession of Faith; some years large numbers. Large sums of money were raised by him for building purposes, paying church debts, etc. The Journals of the Alabama Conference show how fruitful his ministry was, and that no claims or obligations made on his charges were ever neglected or failed to be paid in full.

These are but cold figures, names, and facts; but they are not impersonal items when they record the earthly pilgrimage of a beloved companion. They are the outlines of hallowed memories that become all but sacred with the passing years.

The last two years of his life were years of waiting, and much of the time of great suffering. The writer visited him often during those years, but never during those days of waiting were there any shadows across his spiritual skies. He often said when I would leave, "If I am gone when you come back, tell my brethren, all is well."

There is nothing more beautiful than the benediction of a life dominated by spiritual incentives and undergirded by an unfailing faith in the

reality of changeless moral and spiritual values, evidenced by a constant purpose to render unselfish service and to make a substantial contribution toward the sum total of good in the world.

Those who knew him best will readily recognize the reasonableness of such a characterization of the life and ministry of Riley Augustus Moody.

Through the years that are yet ahead we will miss his genial presence, his wholesome fellowship, his inspiring experiences, and wise councils. His memory, enshrined in our hearts, will be a stimulus to sacrificial service throughout the years to come.

To me, R. A. Moody was more than a guileless and efficient minister of the Gospel of Jesus Christ; he was a close personal friend and brother, with whom to associate was a great privilege.

To my mind Moody was one of the noblest and best of the many great and noble ministers who have and do make up the roll of the Alabama Conference.

To the God and Father of us all, and to Jesus Christ, our Saviour, whom Moody loved so devoutly and loyally served, we comend his widow, daughters, and grandchildren, and pray that in God's Great After-while they all may meet in "The Land of the Unsetting Sun."

The vase may be broken, the flowers scattered, but the fragrance lingers still; so the influence and memories of the good, faithful life of Augustus Moody will linger with us for good through all of the Tomorrows of Life.

D. P. SLAUGHTER.

JOHN CULBRETH PHARES—1879-1940

John C. Phares was born at Phipps, Alabama, twelve miles east of Moundville, Hale County, Alabama, on March, 2, 1879. He was the son of Thomas James Phares and Sarah Jane Clary Phares. He was educated in the elementary and high schools of his county, and through his own initiative and study during the twenty-six years in the Methodist ministry.

November 29, 1900 he was married to Miss Georgia Ann Clary. To them were born five children, one boy and four girls. The son and one daughter died in infancy. Sadie Ethel was born in November, 1902 and died in April, 1903; Ellouise was born March, 1914 and died in July, 1917; Ruth Lee, the only surviving child is Mrs. Clarence Clyatt Sewell, who, with her husband and daughter, lives at 6 Jones Ave., Toulminville, Mobile, Alabama. This granddaughter was the joy of Brother Phares' heart and brought much sunshine into his life. How they loved each other. The home life of the Phares family was beautiful in comradeship and Christian purpose. No one ever visited that home without feeling something of its atmosphere of genuine, unostentatious devotion. Sister Phares was more than wife and mother, she was a comrade in the cause of Christ to which John Phares gave his life.

Brother Phares was for many years a great sufferer. During his first pastorate at Linden, one leg became infected and had to be amputated. In all the years following, he was submissive, patient, and cheerful. Much of his work was done in pain but with radiant spirit he toiled on in the vineyard of the Lord.

He joined the Methodist Church when he was thirteen. In the summer of 1892, under the pastorate of Rev. J. M. Tatton, he joined China Grove Church on the Havana Circuit. He was licensed to preach at Marion, Alabama, on July 10, 1910. He was admitted on trial in the Alabama

Conference, meeting in Union Springs, Alabama, December, 1912. The Conference of 1914, meeting in Andalusia, Alabama, received him into full connection.

The record of his years as a member of the Alabama Conference is attached herewith.

John Phares was a man in whom there was no guile. He loved everybody and everyone who knew him was his devoted friend. His life was sincere, genuine, transparent, and his character was grounded deep in the Faith and his chief concern was to be a worthy representative of his Lord. No one ever knew him intimately without being a better person. One of his former District Superintendents in a recent letter says of him: "He was surely one grand illustration of the grace of God." He was a good preacher, an effective church manager, and through his ministry hundreds came into the church and a host of others were blessed by his life and ministry.

In the Fall of the fourth year of his ministry at Marion Junction-Orrville, he was desperately sick in a hospital in Selma. His family, friends, and doctors expected his death at any time. But his unusual physique and his desire to live gave him to us for a few more years. The Conference of 1937, meeting in Marianna, Florida, gave him the superannuate relation, and he and his family moved into one of the homes at Citronelle, Alabama, where Mrs. Phares will continue to live.

Sunday, August 18, 1940, at his home in Citronelle, Alabama, he went from the church at work in the world to the church triumphant. In the notice of his death the Alabama Christian Advocate says of him: "During the lingering illness the radiance of his faith, hope, and love shone forth to bless all who came in touch with him."

Brief services were held at the home in Citronelle with his pastor, Rev. J. T. Cameron and Rev. G. O. Hughen, of Calvert, reading the lessons and Rev. V. C. Herndon, of Whistler, leading in prayer.

Tuesday morning, August 29th, the funeral was held in the Methodist Church, Moundville, Alabama. Dr. B. F. Marshall, pastor, Rev. J. T. Cameron, and the writer, as Brother Phares requested, had charge of the service. Many of his brethren of the Conference and a host of friends were present.

We send our love, our continued prayers to his loved ones and rejoice, that though his name is lost from our honored roll, it is written in the Lamb's Book of Life.

J. FLETCHER McLEOD.

Conference Record

1912-15, Randolph Circuit; 1916-17, Bell's Landing Circuit; 1918-21, Linden Circuit; 1922, Elba; 1923-25, Gainesville Circuit; 1926-27, Toulminville; 1928-31, Linden Circuit; 1932-33, New Brockton Circuit; 1934-37, Marion Junction-Orrville.

G. K. WILLIAMS

A still, small voice whispered to one of the most beloved superannuated members of the Alabama Conference and, "he was not for God took him." Only a whisper was necessary for the close proximity of his walk with God made him in the image of God.

Even though superannuated for nearly seventeen years, his life was beautiful and active to the very end. A few moments before answering the summons, Brother Williams laid down the spade beside the fresh spaded

dirt where he was in the process of planting another rose bush in his front yard, he walked inside his humble little cottage and told his faithful wife of his struggle and wrapped the draperies of his couch about him and soon experienced the great transition with absolute faith and serenity.

Funeral services were conducted at the Church by Dr. J. F. McLeod, Rev. D. M. Pearson, and Rev. D. C. Whitsett.

George Kittrell Williams was born June 22, 1862 in Montgomery County in Alabama. He was educated in the schools of Montgomery County and studied for three years under Dr. E. T. McMorris at Ramer, Alabama and Lowndesboro. He was a student throughout his life.

He was married to Rosadell Rudisill, January 7, 1892. To this happy union were born three children, Louise Adell, Clara Beall, and Walter Douglas Williams. His wife and children survive him. Shortly before his sudden death, he was made happy by a visit from his great-grandchildren.

Brother Williams was licensed to preach and admitted on trial at twenty-three years of age and faithfully and efficiently served the following charges:

1887, Ellington Circuit and Grand Bay Mission; 1888, Pleasant Valley and Creola; 1889-90, Green Circuit; 1891-92, Rembert Hills; 1893, Thomasville Circuit; 1894-96, Faunsdale and Marion Junction; 1897-98, Louisville Circuit; 1899-1902, Autaugaville Circuit; 1903-05, Camden and Oak Lawn; 1906-08, Lowndesboro Circuit; 1915, Dothan, Lafayette; 1916-17, Hartford and Slocomb; 1918, Greensboro Station; 1919, Montgomery, Clayton Street; 1920-21, Marion Junction and Orrville; 1922-23, Brundidge.

He was superannuated in 1924.

One-third of his ministry he received less than $1,000 per year for his services. Several of these years he made less than $500.00, yet he served earnestly, willingly, and always lived economically.

A more courteous, cultured, and brotherly gentleman never lived. He walked with an air of aristocracy and the spirit of a saint. His chivalry and determined independence caused him to bear many hardships without complaint.

Paul boasted of sitting at the feet of Gamaliel, but four years of constant association, inspiration, and fellowship with this saintly character was a transfiguration experience. A life was never the same after having known Brother Williams. His spirit was a benediction to the city of Demopolis and the Alabama Conference.

May the rose garden of his life beautify the souls of men and the fragrance of his unselfish service sweeten his precious memory.

DAN C. WHITSETT.

DIVISION VIII—ROLL OF DECEASED MINISTERIAL MINISTERS

By action of our Conference this Division of our Journal is to be carried every four years. It was carried in the Journal of 1939 and will again appear in the Journal of 1943.

DIVISION IX—HISTORICAL

By action of the Uniting Conference held at Kansas City, Mo., April 26 to May 10, 1939, the Alabama Conference of The Methodist Church was constituted of all the work of the Alabama Conference of the Methodist Episcopal Church, and the Alabama Conference of the Methodist Episcopal Church, South, and the Alabama Conference of the Methodist Protestant Church within the bounds of the Alabama Conference of the Methodist Episcopal Church, South, as of that date.

The following ministerial members of the Alabama Conference of the Methodist Episcopal Church: W. H. Newton (Retired), A. O. Spivey (Retired), L. A. Thornburg and Welton Gregory; and the following ministerial members of the Alabama Conference of the Methodist Protestant Church: J. P. Morgan (Retired), E. M. Bell (Retired), T. C. Casaday, C. W. Walton, A. L. Lumpkin, T. W. Eddins, G. B. Golden, P. A. Lynch, J. W. Hightower, J. R. Helms, H. F. Wesley, N. H. Culp, J. W. Enfinger, S. F. Lowery, L. B. Headley, Fred Davis, C. J. Fuller, W. L. Walton, and R. M. Jones; and J. A. Coleman, ministerial member of the Mississippi Annual Conference of the Methodist Protestant Church united with the ministerial members of the Alabama Conference of the Methodist Episcopal Church, South, and the duly elected lay representatives from each of the pastoral charges of the three uniting Conferences in the bounds of the Conference, in the organization of the Alabama Conference of The Methodist Church, at its first annual session, held at the First Methodist Church, Montgomery, Alabama, November 30, 1939.

This Second Session of the Alabama Annual Conference of the Methodist Church marks the 112th session of the Methodist Protestant Church, the 74th session of the Methodist Episcopal Church, the 108th session of the Methodist Episcopal Church, South, the Alabama Annual Conferences comprising this United Church.

DIVISION X—MISCELLANEOUS

MEMORIAL

Be it resolved that the Alabama Annual Conference in session at Panama City, Florida on November 21, 1940, hereby expresses its desire and wish to have the name of this Conference changed to THE ALABAMA-WEST FLORIDA ANNUAL CONFERENCE.

2. That we request the Southeastern Jurisdictional Conference to change the name of the Alabama Annual Conference to the ALABAMA-WEST FLORIDA ANNUAL CONFERENCE and that the delegates from this Conference to the Southeastern Jurisdictional Conference be instructed to present and work for this change in the name of our Annual Conference.

3. That when the name of this Conference is changed to the ALABAMA-WEST FLORIDA ANNUAL CONFERENCE the Trustees of the Conference are requested to incorporate the Annual Conference under its new name.

W. M. CURTIS, J. T. ELLISON, E. C. MOORE,
C. M. DANNELLY, HUBERT SEARCY, H. M. ANDREWS,
E. R. MALONE, L. E. NOBLES, A. S. TURNIPSEED.

BISHOP'S CERTIFICATE OF ORDINATION

This is to certify that on the 21st day of November, 1940, in the Panama City Methodist Church, in the presence of a large congregation and with the assistance of many Elders of the Conference, I ordained to the office of Deacon John Carlysle Miller, Charles Anson Corbitt, Lloyd Hunter Kimbrough, Marion Clyde Mathison, Marion Keron Vickers and Carlton Everett Barnes, these ministers having been elected to this office by unanimous vote of the Alabama Annual Conference; and immediately following, I ordained to the office of Elder Nathan Roy Blocker, Kelly Edom Scott, Griffin Eugene Lloyd, Ellis Lafayette Andrews, Welton Gregory, William Graff Parish, Augustus Trimble Noland, Oliver Michael Sell, and Albert Cronin Britt, these ministers also having been elected to this office by the unanimous vote of the Alabama Annual Conference. (Signed) John Lloyd Decell, One of the Bishops of the Methodist Church.

STANDING RULES OF THE ALABAMA CONFERENCE

"The Annual Conference may make rules to govern its own procedure, provided, that no Annual Conference shall make any rule contrary to the Constitution or to the powers granted it by the General Conference." (Par. 453.)

THE ANNUAL CONFERENCE SESSION

1. **The Communion**—The Sacrament of the Lord's Supper shall be administered not later than the first morning session.

2. **Program**—The Bishop, the District Superintendent, and the Pastor-host of the entertaining Church are authorized to arrange tentatively the Annual Conference program.

3. **Pastor's Reports**—The pastors shall report only even dollars for the statistical tables. They shall make out their reports by Churches and hand them in at the opening session of the Conference.

4. **Ministerial Character**—Ministerial characters shall be passed in open conference; provided that the Conference may order an executive session of the ministerial members to consider questions relating to matters of ordination, character, and Conference relations.

5. **Paragraph 217**, Discipline of 1940, shall apply in this Conference.

6. **Lay Delegates**—Lay Delegates to the Annual Conference shall be elected annually.

7. **Memorial Service** — A memorial service for departed members shall be held during each Annual Conference session. The Committee on Memoirs shall provide a suitable Memoir for each deceased minister of the Annual Conference for publication in the Conference Journal. The Committee on Memoirs shall arrange a suitable program for the memorial session which shall include a memorial address by someone selected by the Committee. The names of all widows and wives of ministers in the Conference dying during the year shall be listed in the Minutes of the Memorial Session.

8. **Reports and Resolutions**—Reports and resolutions shall be typewritten and presented in triplicate.

9. **Annual Conference Entertainment Fund** — The Commission on World Service and Finance are directed to include two thousand dollars for the entertainment of the Annual Conference in the Annual Conference Budget Askings. This amount, or whatever percentage is paid on it, shall be paid to the local Church which entertains the session of the Annual Conference, said amount to be disposed of according to the direction of the Board of Stewards of the entertaining Church with the approval of the pastor; provided, that the Treasurer of the Annual Conference shall pay to the entertaining Church ten days prior to the meeting of the Annual Conference the amount received to that date on this asking, the balance of the prorata to be paid within fifteen days after the adjournment of the Annual Conference.

DISTRICTS AND SUPERINTENDENTS

10. Effective beginning with the 1940 Conference, there shall be seven districts in the Annual Conference.

1. **District Superintendent's Support**—Effective, beginning with the 1940 session, paragraph 840, of the 1940 Discipline, Methodist Church, shall apply.

12. **Standing Committees**—The District Superintendents shall constitute the Committee on Standing Committees and shall submit their nominations to the opening session of the Annual Conference.

13. **Quadrennial Boards and Committees**—The District Superintendents shall constitute the Committee on Nomination of Members for Quadrennial Boards and Committees and shall present their nominations not later than the second morning of the first session of the quadrennium; provided, vacancies be filled as the Discipline directs; and, provided further, when a Member of a Quadrennial Board or Committee is appointed to the District Superintendency, he shall serve on said board or quadrennial committee no longer than the opening of the first session of the Annual Conference following the time of his appointment to a District.

14. **Quarterly Conference**—When a district has no more than thirty-six charges, the District Superintendent is urgently requested to preside personally at the four quarterly conferences of the charges within his district; provided, where necessary he may request another Elder to substitute for him.

DISTRICT CONFERENCES

15. **District Conferences**—A District Conference shall be held annually in each District of the Annual Conference.

16. **Lay Delegates**—Every charge in the Alabama Conference shall have six delegates to the District Conference. Circuits having over six churches shall have an additional delegate for each of such churches. Charges having over 1,000 members shall have an additional delegate for each 200 members or two-thirds fraction thereof.

BOARDS AND COMMISSIONS

17. **Education**—For membership on the Board of Education the Conference shall elect nine Laymen and nine Ministers, nominated by the Committee on Nominations. Other members of the Board are to be chosen as set forth in Paragraph 1174, Discipline of 1940.

18. **Temperance**—There shall be sixteen members on the Board of Temperance.

19. **World Service and Finance**—All askings for appropriations must be submitted in writing to the Commission on World Service and Finance not later than noon of the second day's session.

20. **Evangelism**—There shall be eighteen members on the Commission on Evangelism.

CONFERENCE TREASURERS

21. The treasurer of the Annual Conference shall make final settlement and disperse all funds to Annual Conference Boards, Committees, or other Treasurers within fifteen days after adjournment of the Annual Conference Session.

22. It is recommended that Treasurers of Local Church Funds, District Funds, Annual Conference Funds, and any and all other funds be bonded to an amount commensurate with their responsibilities.

23. The Treasurer of the Conference is instructed to pay for the publishing of the Journal and other expenses of the Secretary's office.

ENDOWMENT OR TRUST FUND

24. Trustees, directors, or any other person or persons handling trust funds of the Alabama Annual Conference or any Institution, Board, Committee, or any other subsidiary group of the said Conference, shall not divert in whole or in part endowment funds or trust funds from the purpose for which said funds were given or collected; provided, the trustees, treasurers, or other persons voting to so divert shall be held responsible for such diversions.

25. The Rules of the preceding General Conference insofar as they may apply, otherwise Robert's Rules of Order, shall govern procedure in the Annual Conference.

AMENDMENTS

26. These Standing Rules may be, by a two-thirds vote, amended on the next day after an amendment has been presented in writing. A change in the number of districts may not be made later than the second morning of the Annual Conference Session.

RULES IN EFFECT

27. These Rules shall go into effect upon passage.

AD INTERIM CHANGES IN APPOINTMENTS

About February 28th Gordon Atkeison was changed from Elizabeth Chapel to Assistant to the Director of Wesley Foundation at the University of Alabama and J. T. Lane, a Retired Minister of the North Alabama Conference supplied Elizabeth Chapel the rest of the year.

On August 17th, J. W. Horn withdrew from the membership and ministry of our Church, leaving Dozier Charge vacant. J. A. Coleman was moved from Sandy Ridge to Dozier and M. K. Vickers supplied Sandy Ridge until the session of the Conference.

CHANGES IN COMPOSITION OF CHARGES

DOTHAN DISTRICT—Absorb the Mt. Hebron Circuit; Mt. Hebron goes to Newton-Pinckard. Wicksburg and Piney Grove to the Daleville Charge. Flowers Chapel and Mt. Olive consolidate as Mt. Olive on the Taylor Circuit.

Form Kinsey Circuit—Kinsey and Rocky Branch from the Ashford Charge, and Center, Mt. Carmel and Blackwoods from the Echo Charge.

Add Edwin from the Ariton Charge to Abbeville.

GREENSBORO DISTRICT — Absorb Clark Circuit; Evans Chapel, Fulton and Dickinson go to the Pine Hill Circuit.

Take Magnolia from Pine Hill and add to Gastonburg.

Take Whitfield from Lisman and add to York.

GREENVILLE DISTRICT—Absorb Mt. Carmel Circuit. Consolidate Smith's Chapel with Petrey of the LaPine Charge. Add Macedonia to Ramer Charge. Add Providence to La Pine Charge. Add China Grove and Brook's Chapel to Shady Grove in the Troy District. Add Mt. Carmel to Sandy Ridge: making the Sandy Ridge Circuit to consist of Sandy Ridge Mt. Carmel, Bethel, St. Paul's, Spring Hill and Panola.

To Dozier add Hopewell and Macedonia.

To Florala add Christian Home and Hopewell.

MARIANNA DISTRICT—Form Altha Circuit and Mission, with Altha and Alliance from Sneads Circuit and Youngstown from Cottondale.

MOBILE DISTRICT—Add Georgetown from Wilmer to Calvert.
Add Dumas from St. Paul's to Fruitdale.
Add Epworth from Calvert to Fruitdale.
Add New Hope from Wilmer to St. Paul's.

MONTGOMERY DISTRICT—Add Union Grove from Lee Circuit to Smith Station.

PENSACOLA DISTRICT—Form Byrneville Charge with Byrneville, and Canoe from Pollard and Bluff Springs from Century-Flomaton and Wallace from East Brewton.

Add May Creek from Pollard to East Brewton.

Form Pollard-Elizabeth Chapel Charge with Pollard, Elizabeth Chapel, Brownsdale and Chumuckla.

Add Mulat from Elizabeth Chapel to Milton-Bagdad.

SELMA DISTRICT—Form Elmore Circuit with Elmore, Ebenezer, Hope Hull, and Robinson Springs from Union Circuit (Former M. P. Church) and Elmore from Deatsville.

Add Kingston from Chilton Circuit to Deatsville.

Add Oak Grove from Pine Apple to Ft. Deposit.

COMPOSITION OF DISTRICT AND CHARGES

DEMOPOLIS DISTRICT: **Akron-Havana**, China Grove, Flatwoods, Stewart; **Butler**, Ararat, Choctaw City, Marvin, Mt. Sterling, Pelham, Pennington; **Centerville**, McDaniel Memorial, Pondville, Sandy Chapel, Tabernacle, Wesley Chapel; **Coatopa Circuit**, Belmont, Brewersville, Forkland, Jefferson, Old Spring Hill; **Coffeeville**, Campbell, Salitpa, Union Chapel; **Demopolis**; **Gainesville**, Emelle, Epes, Geiger, Sardis, Sumterville: **Gastonburg**, Alberta, Central Mills, Dayton, Hampden, Lamison, Magnolia; **Gilbertown**, Barrytown, Brightwater, Melvin, New Lusk, Pleasant Hill, Toxey, Womack Hill; **Greensboro**; **Grove Hill**, Bethel, Hebron, Union, Wesley Chapel, Whatley; **Heiberger**, Bethlehem, Ivey's Chapel, Mt. Nebo, Mt. Zion, New Hope, Payne's Chapel; **Jackson**; **Linden**, Myrtlewood, Thomaston; **Lisman**, Bethel, Christopher Chapel, Halsell, Pushmataha, Ward; **Livingston-Eutaw**, Salem, **Lower Peach Tree**, Cane Creek, Centerline, Jones Chapel, Liberty, Pleasant Hill; **Marion**; **Marion Junction-Orrville**; **Moundville**; **Newbern**, Liberty, Mt. Carmel, Mt. Hermon, Pleasant Valley, Providence, Ramey's Chapel, Scott Station; **Pine Hill**, Arlington, Dickinson, Evans Chapel, Fulton, Kimbrough, Sunny South, Vineland, Wesley Chapel; **Silas**, Aquilla, Bladon Springs, Cullomburg, Isney, Providence; **Suggsville**, Allen, Gainestown, Gosport, Perry Chapel, Walker Springs; **Sweetwater**, Bashi, Camp Ground, Payne Chapel; **Thomasville**, Bethel, Dixon's Mill, Mt. Olivet; **Uniontown**, Craig's Chapel, Ella White, Faunsdale, Hamburg; **York**, Bellamy, Chestnut Grove, Cuba, Reid's Chapel, Whitfield.

DOTHAN-MARIANNA DISTRICT: **Altha**, Alliance, Youngstown; **Ashford**, Curtis Memorial, Friendship, Grimes, Rocky Creek; **Black**, Bethlehem, Cedar Grove, Lee's Chapel, Millville, Noma, Red Hill, Sardis; **Blountstown**, Red Oak, Shiloh, Williams Memorial; **Bonifay**; **Chipley**; **Columbia**, Gordon, Haleburg, Mt. Zion, Webb; **Cottondale**, Alford, Bright, Campbellton, Prospect, Rock Hill; **Cottonwood-Malone**, St. Mary; **Dothan: Foster Street**; **Dothan: Lafayette Street**; **Galilee**, Bahoma, Mt. Zion, Salem, Spring Hill; **Graceville**; **Greenwood**, Bascom, Cypress, Dellwood; **Gulf-Bay Mission**: Bay Harbor, Calloway; **Hartford Station**; **Hartford Circuit**: Oak Grove, Pond Town, St. Paul, Wesley Chapel; **Headland-Midland City**, Newville; **Kinsey**, Blackwoods, Center, Mt. Carmel, Rocky Branch; **Lynn Haven**; **Marianna**; **Millville**, Parker; **Newton-Pinckard**, Ewell, Mt. Hebron, Spring Hill, Wicksburg, Winslett's Chapel; **Panama City**: **Port St. Joe**; **Slocomb**, Hurricane, Malvern, Pleasant Grove, Tabernacle, Whitaker; **Sneads**, **Grand** Ridge, New Bethel, Shady Grove; **St. Andrews-Wewahitchka**, Wayside Chapel; **Taylor**, Big Creek, Madrid, Mt. Olive, Piney Grove, Tabernacle; **Vernon**, Moss Head, New Hope, Pleasant Grove, Valley Church; **Wausau**, Enconfina, New Home, Orange Hill, Southport, White Oak.

MOBILE DISTRICT: **Atmore and Mission**, Bethel, Foshee, Huxford, Walnut Hill; **Bay Minette**; **Bayou La Batre**, Coden, Grand Bay, Heron Bay, Irvington, St. Elmo; **Cajan Mission**, Byrd's Chapel; **Calvert**, Georgetown, McIntosh, Malcolm, Mt. Vernon, Sim's Chapel; **Chatom**, Barlow, Copeland, Millry, Mt. Carmel, Tibbie, Yarbo; **Citronelle**; **Chickasaw-Pleasant Valley**, Creola; **Fairhope**, Daphne, Summerdale; **Foley**; **Fruitdale-Dumas**, Epworth, Escatawba, Yellow Pine; **Loxley**, Marlowe, Robertsdale, Stapleton; **Mobile: Broad Street**: **Dauphin Way**; **Government Street**; **Oakdale-Palmes Memorial**; **Spring Hill Ave**; **St. Francis Street**; **Plateau-Dauphin Island**, Chunchula; **Prichard**; **St. Paul**, New Hope; **St. Stephens**, Bethel, Ebenezer, Midway, New Hope, Pine Grove, Sunflower; **Stockton**, Blackshear, Guy's Chapel, Latham, Lottie, Mamye's Chapel; **Toulminville**; **Uriah**, Coley's Chapel, Megargel, Mineola, Mt. Pleasant; **Whistler**, Eight-Mile; **Wilmer**, Crawford's Chapel.

MONTGOMERY DISTRICT: **Auburn**; **Chisholm**; **East Tallassee**; **Eclectic**, Claude, Mulder Memorial, Oak Valley, Pierce Chapel; **Fort Davis-Fitzpatrick**, Hopewell, Matthews, Pike Road, Roba; **Girard**, Alexandria; **LaPlace**, Bradford's Chapel, Mt. Meigs, Neal's Chapel, Union; **Lee Circuit**: Hopewell, Liberty, Morris Chapel, Pierce Chapel, Pine Grove; **Loachapoka**, Asbury, Gold Hill, Roxana, Williams Chapel; **Macon Circuit**: Antioch, New Prospect, Pentecost, Sardis, Union; **Montgomery**: **Capitol Heights**; **Dexter Avenue**: **Fifth Avenue**; **First Church**: **Forest Avenue**; **Frazer Memorial**; **Highland Gardens**, Fairview; **North Montgomery**; **St. Marks**; **Notasulga**, Armstrong, Liberty; **Opelika**: **First Church**; **Pepperell-St. Paul**; **Trinity**; **Phenix City**; **Salem**, Marvyn, Pitt's Chapel, Society Hill, Watoola; **Smith Station**, Antioch, Crawford, Mt. Zion, Union Grove; **Tallassee**; **Titus Circuit**: Buyck, Carolina, Friendship, Harmony, Providence, Wallsboro; **Tuskegee**; **Wetumpka**.

PENSACOLA DISTRICT: **Andalusia**; **Barrineau Park**, Clear Springs, Cottage Hill, Farm Hill, Lathram's Chapel, McDavid, New Hope, Pleasant Grove; **Brewton**; **Byrneville**, Bluff Springs, Canoe, Wallace; **Castleberry**, Belleville, Brushy Creek; **Century-Flomaton**; **Crestview**, Baker, Holts, New Bethel; **DeFuniak Springs Station**; **DeFuniak Springs Circuit**: Alaqua, Otter Creek, Pilgrim's Rest, Piney Grove, Ponce de Leon, St. Paul's, West End; **East Brewton**, Alco, Cedar Hill, May Creek, Travis; **Evergreen Station**; **Evergreen Circuit**: Brownsville, Dixie, Douglas Chapel, Hamden Ridge, Holly Grove, Mt. Union; **Florala**, Lockhart, Hopewell, Christian Home; **Freeport**, Black Creek, Bruce, Niceville, Point Washington, Portland, Red Bay; **Geneva Station**; **Geneva Circuit**; Caney Grove, Darlington, Midway, Pleasant Ridge, Poplar Head, Vaughanville; **Gonzalez**, Brent Ferry Pass, Ensley, Molino, Pine Forest; **Jay**, Blackmon, Fidelis, Munson, Mt. Carmel, Pine View, Spring Hill; **Kinston**, County Line, Albertown, Comer Creek, Friendship, Elton, Hickory Grove, Mt. Zion; **Milton-Bagdad**, Mulat; **Opp**, Blue Springs; **Pensacola**: **First Church**; **Gadsden Street**; **Richards Memorial**; **Pollard-Elizabeth Chapel**, Brownsdale, Chumuckla; **Repton**, Baggetts Chapel, Bermuda, Hartwood, Spring Hill, Woodlawn; **Samson**, Hacoda, Line Springs, Piney Grove, Sellersville.

SELMA DISTRICT: **Autaugaville**, Booth, Ivy Creek, Mt. Zion; **Beatrice**, Bell's Landing, Reave's Chapel, Tallatchee, Vredenburgh; **Bolling**, Kolb City, New Prospect, Oak Grove, Rhodes Chapel, Wald; **Burnt Corn**, Chappelle, Mt. Pleasant, Mt. Zion, Peterman, Pine Orchard, Purnell;**Camden**, Canton Bend; **Chilton Circuit**: Antioch, Concord, Mt. Pisgah, Pleasant Grove, Pleasant Hill; **Clanton Station**; **Clanton Circuit**: Cedar Grove, Lime Springs, Mt. Pleasant, Oak Grove, Shady Grove, Walnut Creek; **Deatsville**, Cain's Chapel, Kingston, Millbrook, Pine Level, Speigner; **Forest Home**, Giddens, Glenn's Chapel, Liberty, Monterey, Pine Flat; **Fort Deposit**, Letohatchie, Mt. Willing, Oak Grove, Tabernacle; **Frisco City**, Eureka, Excel, Fountain, Franklin, Mexia; **Georgiana Station**; **Georgiana Circuit**: Antioch, Friendship, Hopewell, New Home, Oak Grove, Oaky Streak; **Greenville**; **Lowndesboro**, Benton, Catoma, Gordonsville, Hayneville, Union (Burkeville), Union (Sardis); **Monroeville**; **McKenzie-Red Level**, Oak Grove, River Falls, Welcome, Wesley Chapel; **Pine Apple**, Farmersville, Furman, McWilliams, Minter, Shiloh; **Plantersville**, Billingsley, Cox Chapel, Jones, Maplesville, Randolph, Vida; **Prattville**, Rocky Mount; **Sandy Ridge**, Bethel, Mt. Carmel, Panola, St. Paul, Spring Hill; **Selma**: **Alabama Avenue**, Burnsville, Summerfield, Sunset Mills; **Selma**: **Church Street**; **Sepulga**, Asbury, Bethlehem, Concord, Garland, Providence; **Verbena**, Isabella, Jemison, Marbury, Myricks, Mt. Nebo, White City; **Wilcox Circuit**: Hopewell, Jenkins Chapel, Owens Chapel, Shelter.

TROY DISTRICT: **Abbeville**, Clopton, Edwin, Liberty; **Ariton**, Asbury, Blue Springs, Mabson, Magnolia, Plesant Ridge, Post Oak, Skippersville;

Banks, Clay Hill, Friendship, Murphy's Chapel, Sardis, Tennille, Wesley Chapel, Williams Chapel; **Brantley**, Brunson's Chapel, Glenwood, Goshen; **Brundidge**; **Clayton**, Street Memorial; **Coffee Springs**, Asbury, Center Ridge, Providence, Sardis, South-side (Enterprise); **Daleville**, Haw Ridge, Piney Grove, Pleasant Hill, Sylvan Grove, New Tabernacle, Wicksburg; **Dozier and Mission**, Bethel, Cameron's Chapel, Gantt, Hopewell, Macedonia, Mt. Ida, Mt. Zion, Searight; **Echo**, Bethel, Brown, Wesley Chapel; **Elba**, Ham's School, Liberty; **Enterprise**; **Eufaula: First Church**; **Eufaula Circuit**: Rocky Mount, Washington Street (Eufaula), White Oak; **Hurtsboro-Seale**; **LaPine**, Bradleyton, Petrey, Snowdoun; **Louisville-Clio**, Adam's Chapel, Elamville, Liberty, Mt. Pleasant, Pond Bethel, Texasville; **Luverne**; **Midway**, Batesville, Comer, Pine Grove, Spring Hill; New **Brockton**, Pleasant Ridge, Tabernacle, Wesley Chapel; **Ozark**; **Perote**, Aberfoil, Mt. Hilliard, Pleasant Hill, Post Oak; **Pike Circuit**: Center Ridge, Chestnut Grove, Spring Hill, Union Hill; **Pittsview**, Hatchechubbee, Jernigan, Uchee; **Ramer**, Hill's Chapel, Macedonia, Orion, Pine Level, Rehobeth; **Rutledge**, Black Rock, Camp Ground, Live Oak, Mt. Zion, Patsburg, Vernledge; **Shady Grove**, Ansley, Brook's Chapel, China Grove, Henderson, Little Oak, Oak Grove; **Troy**; **Union Springs**.

RESOLUTION OF APPRECIATION

At the request of the Conference, the Secretary takes pleasure in putting into our records the sentiments of appreciation so fittingly spoken by Bishop Decell on Sunday afternoon. As a Conference we indeed have been most royally entertained. Brother Turnipseed, Miss Murphy, Brother Sapp and his Committee, and every person connected with the business of entertaining this Conference have literally laid themselves out to make us comfortable and facilitate our work. All over the city the sign "Welcome Methodist" has been backed up by cordial and gracious service. And as guests in the homes of Panama City folk we have had the best. Especial thanks are expressed to the Daily Press, and to the office force of the Chamber of Commerce for most friendly help in an emergency mimeograph job.

To Bishop Darlington the grateful appreciation of both Conference, visitors, and Panama City Church goers is due. He gave us spiritual inspiration and encouragement and more than made good his reputation for spirit-filled, impressive, revival sermons. We follow our Senior Bishop with our blessings and prayers.

As we say our farewells we also say from our hearts, Panama City Methodists and friends, you certainly KNOW HOW to entertain an Annual Conference: Good Luck, Good-bye, and God bless you.

THE SECRETARY.

STATISTICAL TABLE NO. 1—GREENSBORO DISTRICT—ALABAMA CONFERENCE

CHARGE AND CHURCH	MEMBERSHIP														CHURCH PROPERTY							INSURANCE				
	Inf. Baptized	Others Baptized	Prep. Mbrs. Recd.	Prep. Members Yet Enrolled	Full Members Reported Last Yr.	Recd. Prof. Faith	By Transf., Etc.	Removals, Transfers, Etc.	Total—Active	Total—Non-Res.	Licensed to Preach	Total Loc. Prchrs.	Subs. to Chr. Adv.	Subs. to Ala. Ch. Adv.	Ch. Buildings	Value, Plus Land & Eqpmt.	Debt on Same	Parsonages	Value Same	Debt on Same	Value All Other Ch. Prop.	Insurance Carried	Chs. Damaged	Pars. Damaged	Amt. Damage	Loss Collected
Akron-Havana:																										
Akron							1		68					3	1	2000										
China Grove									67					11	1	2000										
Flatwoods	1	3				3			34						1	3300										
Havana						1			194				1	18	1	3200		1	2700		550	600				
Stewart	1	2				3	13		102					6												
Total	**2**	**5**			**743**	**7**	**14**	**299**	**465**				**1**	**38**	**4**	**10500**		**1**	**2700**		**550**	**600**				
Butler:																										
Ararat					45				45					1	1	500										
Butler		5			192	5	15	7	205					12	1	5500		1	4000							
Choctaw City					46			1	45					1	1	1000										
Mt. Sterling					36				36					3	1	500										
Pelham					65		2		67					5	1	1000										
Pennington					32				32					1	1	500										
Total		**5**			**416**	**5**	**17**	**8**	**430**					**23**	**6**	**9000**		**1**	**4000**							
Clarke Circuit:																										
Dickenson					8				2	6					1	100										
Evans Chapel					151				100	51				6	1	400		1	200							
Fulton		5			75	5			50	30				5	1	800										
Total		**5**			**234**	**5**			**152**	**87**				**11**	**3**	**1300**		**1**	**200**							
Coatopa:																										
Belmont					81		1	3	44	35					1	1000							1		250	
Coatopa					37		1	4	30	4		1		12	1	1000		1	700							
Forkland		3			37	5		1	34	7					1	1000										
Jefferson		3			58	3		4	41	16		1			1	1000										
Old Spring Hill	1	5			117	6		10	86	27				4	1	1000										
Total	**1**	**11**			**330**	**14**	**2**	**22**	**235**	**89**		**2**		**16**	**5**	**5000**		**1**	**700**				**1**		**250**	
Demopolis Station:	**12**	**12**			**542**	**19**	**22**	**38**	**473**	**72**			**1**	**40**	**2**	**70000**		**1**	**6000**		**1000**	**22000**				
Gainesville:																										
Emelle					45				45					6	1	1500										
Epes					35				35					2	1	1200										
Gainesville					40				40					4	1	2000		1	2000	77	600					
Geiger		8			77	8	2	3	84					8	1	1500										
Sardis		7			55	8	5	6	62					8	1	800										

Sumpterville					7				7					1	100											
Total		**15**			**259**	**16**	**7**	**9**	**273**				**28**	**6**	**7100**		**1**	**2000**	**77**	**600**						
Gastonburg:																										
Alberta					22			4	18				2	1	1000											
Center Chapel	2	4			42	6		3	45				1	1	1500											
Dayton					72			4	68				2	1	3000		1	1000				1000				
Gastonburg	1				58		2	14	46			1	9	1	3000		1	2500		1000		2500				
Hampden					26		1		27				4	1	800											
Lamison					71		1	3	69					1	1200											
Total	**3**	**4**			**291**	**6**	**4**	**28**	**273**			**1**	**18**	**6**	**10500**		**2**	**3500**		**1000**		**3500**				
Gilbertown:																										
Barrytown					75				25	50				1	1000											
Brightwater					100				25	74				1	1000											
Gilbertown					120	4	4		128				8	1	6000		1	3000								
Melvin					75				10	65				1	50											
New Lusk					100				20	80				1	1000											
Pleasant Hill		3			40				5	35				1	500											
Toxey					20				12	8				1	1000											
Womack Hill					25				6	19				1	500											
Total		**3**			**555**	**4**	**4**		**232**	**331**				**8**	**11050**		**1**	**3000**								
Greensboro:	**2**	**3**			**506**	**3**	**9**	**90**	**311**	**117**	**1**	**2**	**15**	**38**	**1**	**56800**	**2000**	**1**	**12000**			**13000**				
Heiberger:																										
Bethlehem					154		2	3	153				6	1	1000											
Heiberger		5			129	5			134				2	1	1400		1	1200								
Ivey's Chapel					105			3	102				3	1	1200											
Mt. Nebo					75	1	3	1	78				6	1	1200											
Mt. Zion		6			25	6	2		33					1	1200											
New Hope		4			75	4			79					1	500											
Payne's Chapel		5			65	5			70				7	1	1000											
Salem														1	500											
Total		**20**			**628**	**21**	**7**	**7**	**649**				**24**	**8**	**8000**		**1**	**1200**								
Linden:																										
Linden	3				250		19	15	254			1	10	1	2500		1	2000				1000				
Myrtlewood		4			41	6	2		49				13													
Thomaston					131		3	10	124				3	1	8500											
Total	**3**	**4**			**422**	**6**	**24**	**25**	**427**			**1**	**26**	**2**	**11000**		**1**	**2000**				**1000**				
Lisman:																										
Bethel		3			79	3			82				3	1	1000											
Christopher Chapel		2			61	2	1		64					1	1000											
Halsell					83	1	1		85			1	3	1	1500											
Lisman	1	2			98	3	1	2	100			1	5	1	2000		1	2000								
Pushmataha					9				9					1	1200											
Ward					35		2	1	36				2	1	2000	57										
Whitfield					12			1	11				3	1	1000											
Total	**1**	**7**			**377**	**9**	**5**	**4**	**387**			**1**	**1**	**16**	**7**	**9700**	**57**	**1**	**2000**							

STATISTICAL TABLE NO. 1—GREENSBORO DISTRIST—ALABAMA CONFERENCE (Con.)

CHARGE AND CHURCH	MEMBERSHIP														CHURCH PROPERTY							INSURANCE				
	Inf. Baptized	Others Baptized	Prep. Mbrs. Recd.	Prep. Members Yet Enrolled	Full Members Reported Last Yr.	Recd. Prof. Faith	By Transf., Etc.	Removals, Transfers, Etc.	Total—Active	Total—Non-Res.	Licensed to Preach	Total Loc. Prchrs.	Subs. to Chr. Adv.	Subs. to Ala. Ch. Adv.	Ch. Buildings	Value, Plus Land & Eqpmt.	Debt on Same	Parsonages	Value Same	Debt on Same	Value All Other Ch. Prop.	Insurance Carried	Chs. Damaged	Pars. Damaged	Amt. Damage	Loss Collected
Livingston-Eutaw:																										
Eutaw		16			198	8	22	17	211					16	1	21000		1	4500			9000				
Livingston	1	1			215	1	12	9	219			1		19	1	15000	200	1	4500			7000				
Salem		2			62			3	59						1	500										
Total	**1**	**19**			**475**	**9**	**34**	**29**	**489**			**1**		**35**	**3**	**36500**	**200**	**2**	**9000**			**16000**				
Lower Peach Tree:																										
Cane Creek		8				9								7	1	1800										
Centerline							5							5	1	1500										
Jones' Chapel															1	1500										
Liberty								1							1	800										
Lower Peachtree							4	2						13	1	3500		1	2000			1000				
Pleasant Hill								1						2	1	1200										
Total		**8**			**397**	**9**	**9**	**4**	**411**					**27**	**6**	**10300**		**1**	**2000**			**1000**				
Moundville:	**5**	**10**			**504**	**14**	**3**	**18**	**503**				**1**	**15**	**1**	**50000**		**1**	**3500**			**11500**	**1**		**250**	**250**
Newbern:																										
Liberty					99				90						1	1000										
Mt. Carmel		2			118	2		4	116						1	1500										
Mt. Hermon	2	8			239	12		2	249						1	3000										
Newbern					40				40						3	5000		2	5000			2000				
Pleasant Valley		3			134	4	1	2	137						1	1500										
Providence					82			2	80						1	2000										
Ramey's Chapel		2			65	2			67						1	2000										
Total	**2**	**15**			**768**	**20**	**1**	**10**	**779**					**30**	**9**	**16000**		**2**	**5000**			**2000**				
Pine Hill:																										
Arlington					60		2		62					6	1	1500										
Kimbrough					30		1	2	29					1												
Magnolia					60			1	59			1		2	1	1000						500				
Pine Hill					120		3	5	118					10	1	7500		1	3600			1000				
Sunny South					21			1	20					3	1	1000										
Vineland					8				8						1	500										
Wesley Chapel		4			293	6		4	295			1		8	1	2500						500				
Total		**4**			**592**	**6**	**6**	**13**	**591**			**2**		**30**	**6**	**14000**		**1**	**3600**			**2000**				
Silas:																										
Acquilla						1	1	6							1	1500										

Bladon Springs								1						1	1400											
Collumburg								2						1	1000											
Isney		1				1		1						1	1000											
Providence		3				4								1	1500											
Silas		4				7	1	1				1	19	1	1800		1	2500								
Total		**8**			**429**	**13**	**2**	**11**	**433**			**1**	**19**	**6**	**8200**		**1**	**2500**								
Sweetwater:																										
Bashi					63			2	61				1	1	1000											
Camp Ground					44	2	3	3	46				2	1	1000											
Payne Chapel					68			10	58				7	1	1000											
Sweetwater	2	3			175	4	3	18	164			1	11	1	1000		1	4000			2000					
Total	**2**	**3**			**350**	**6**	**6**	**33**	**329**			**1**	**21**	**4**	**4000**		**1**	**4000**			**2000**					
Thomasville:																										
Bethel				4	42				34	8			2	1	800											
Dixon's Mill		1		2	37	1	1		29	10				1	1200											
Mt. Olivet				6	44				26	18			1	1	800											
Thomasville		2	2	8	227	5	5		201	36			2	20	1	10000		1	3800			8000				
Total		**3**	**2**	**20**	**350**	**6**	**6**		**290**	**72**			**2**	**23**	**4**	**12800**		**1**	**3800**			**8000**				
Uniontown:																										
Craig's Chapel					41				41				2	1	2000											
Ella White		7			85	7		2	90				5													
Faunsdale		1			85	2		4	83				4	1	3000							2500				
Hamburg		5			85	5		2	88				3	1	2500							2000				
Uniontown		9			120	11	11	4	138				8	1	17500		1	3500				5500				
Total		**22**			**416**	**25**	**11**	**12**	**440**				**22**	**4**	**25000**		**1**	**3500**				**10000**				
York:																										
Bellamy					50				50				1													
Chestnut Grove					25				25				1	1	1200											
Cuba					16				16				2	1	1500											
Reid's Chapel					36			2	34				1	1	1000											
York		4			287	6	8	6	295			2	16	1	6000	400	1	3500	1050			5000				
Total		**4**			**414**	**6**	**8**	**8**	**420**			**2**	**21**	**4**	**9700**	**400**	**1**	**3500**	**1050**			**5000**				
District Property:																	1	6000				2700				
District Total	34	190	2	20	9998	229	201	668	8992	768	1	10	25	521	105	396450	2657	25	79700	1127	3150	97600	1		500	250

STATISTICAL TABLE NO. 1—DOTHAN DISTRICT—ALABAMA CONFERENCE

CHARGE AND CHURCH	MEMBERSHIP														CHURCH PROPERTY							INSURANCE				
	Inf. Baptized	Others Baptized	Prep. Mbrs. Recd.	Prep. Members Yet Enrolled	Full Members Reported Last Yr.	Recd. Prof. Faith	By Transf., Etc.	Removals, Transfers, Etc.	Total—Active	Total—Non-Res.	Licensed to Preach	Total Loc. Prchrs.	Subs. to Chr. Adv.	Subs. to Ala. Ch. Adv.	Ch. Buildings	Value, Plus Land & Eqpmt.	Debt on Same	Parsonages	Value Same	Debt on Same	Value All Other Ch. Prop.	Insurance Carried	Chs. Damaged	Pars. Damaged	Amt. Damage	Loss Collected
Abbeville:																										
Abbeville	1	10			301	11	12	6	212	106		1		18	1	11000		1	4000			2500				
Clopton					91				62	29		1			1	1500										
Edwin					87				48	39					1	1000										
Liberty		6			52	6			47	11				3	1	1000										
Total	**1**	**16**			**531**	**17**	**12**	**6**	**369**	**185**		**2**		**21**	**4**	**14500**		**1**	**4000**			**2500**				
Ashford:																										
Ashford		16			170	16	10	6	190			1	1	14	1	5000		1	2000			1000				
Curtis Memorial		5			115	5	5	4	121			1		6	1	3000						1000				
Friendship		3			78	3	2	4	79					4	1	1000						400				
Grimes		1			35	1	4		40					2	1	1000										
Kinsey		10			119	10	6	2	133			1		10	1	2300		1	2000			1600				
Rocky Branch		9			22	9	2	1	32					1	1	1000										
Rocky Creek		2			83	2		1	84						1	1000										
Total		**46**			**622**	**46**	**29**	**18**	**679**			**3**	**1**	**37**	**7**	**14300**		**2**	**4000**			**4000**				
Clayton:																										
Clayton	4	4			287	9	18	7	307				1	33	2	2500		1	4000			4000				
Street Memorial		7			13	9			22																	
Total	**4**	**11**			**300**	**18**	**18**	**7**	**329**				**1**	**33**	**2**	**2500**		**1**	**4000**			**4000**				
Coffee Springs:																										
Asbury					56			1	55						1	2000										
Center Ridge					85				85					2	1	1000										
Coffee Springs					49				49					6	1	3600		1	2000							
Providence		5			202	5		2	205					5	1	2000										
Sardis					93	2			95						1	2000										
South Side		2			121	3		1	123					2	1	2000										
Total		**7**			**606**	**10**		**4**	**612**					**15**	**6**	**12600**		**1**	**2000**							
Columbia:																										
Columbia		3			219	3	1	3	220					11	1	5000	50	1	2000			2800				
Gordon		2			54	2			56						1	3000										
Haleburg		5			73	6			79						1	2000										
Mt. Zion		8			121	8		1	128						1	550										
Webb					52			1	51						1	1000										
Total		**18**			**519**	**19**	**1**	**5**	**534**					**11**	**5**	**11550**	**50**	**1**	**2000**			**2800**				

Daleville:																									
Daleville		3			120	3		4	76	43				9	1	2000		1	2000						
Haw Ridge					119			28	56	35				1	1	700					200				
New Tabernacle					70			20	30	20					1	500									
Pleasant Hill					169			37	80	52					1	700									
Sylvan Grove		2			195	2	4	5	104	92		1		6	1	1000									
Total		**5**			**673**	**5**	**4**	**94**	**346**	**242**		**1**		**16**	**5**	**4900**		**1**	**2000**		**200**				
Dothan: Foster Street	**4**	**3**			**1261**	**8**	**64**	**187**	**913**	**233**			**7**	**48**	**1**	**90000**		**1**	**21000**		**100**	**46500**			
Lafayette Street	**3**	**19**			**636**	**28**	**50**	**14**	**700**			**2**	**2**	**48**	**1**	**45000**		**1**	**4000**		**3500**	**24500**			
Echo:																									
Bethel		4			246	4	2	20	232					1	1	1500									
Blackwoods					72		2	10	64					2	1	1500									
Brown		3			57	3	1	3	58						1	600									
Center		3			250	3		1	252					1	1	1500									
Echo		4			165	4	2	4	167					5	1	1500		1	1200						
Mt. Carmel					94	1	10	14	91					2	1	1500									
Wesley Chapel		14			90	14	5	1	108						1	1500									
Total		**28**			**974**	**29**	**22**	**53**	**972**					**11**	**7**	**9600**		**1**	**1200**						
Enterprise	**9**	**12**			**625**	**19**	**28**	**30**	**642**				**1**	**44**	**1**	**50000**		**1**	**6000**			**15500**			
Eufaula: First Church		**9**			**643**	**5**	**15**	**15**	**648**			**1**	**1**	**15**	**1**	**40000**		**1**	**10000**			**27600**			
Eufaula Circuit:																									
Rocky Mount	1	7				8	3	1						10	1	1200									
Washington Street						11	11	7						28	1	2500	335	1	1500	55		1900			
White Oak	1	2				2								8	1	1000									
Total	**2**	**9**			**453**	**21**	**14**	**8**	**480**			**1**		**46**	**3**	**4700**	**335**	**1**	**1500**	**55**		**1900**			
Hartford Station		**5**			**376**	**5**	**8**	**7**	**330**	**52**		**2**	**1**	**25**	**1**	**50000**		**1**	**3000**						
Hartford Circuit:																									
Oak Grove		1			100	1	2	3	100					2	1	2000									
Pond Town		1			188	2		2	188					1	1	2500		1	2200			1000			
St. Paul					80		2		82					3	1	1500									
Wesley Chapel					220		1	3	218					2	1	2000	42								
Total		**2**			**588**	**3**	**5**	**8**	**588**					**8**	**4**	**8000**	**42**	**1**	**2200**			**1000**			
Headland-Midland City:																									
Headland		12			256	16	19	7	237	47			3	29	1	17000		1	5000			10250			
Midland City					190	1	7	7	127	64		1	1	16	1	8000									
Newville					29			2	27					2	1	750									
Total		**12**			**475**	**17**	**26**	**16**	**391**	**111**		**1**	**4**	**47**	**3**	**25750**		**1**	**5000**			**10250**			
Mt. Hebron:																									
Flower's Chapel					16			1	5	10					1	1000									
Mt. Hebron					41			1	30	10					1	800									
Mt. Olive					31			1	15	15					1	600									
Piney Grove					28			3	10	15					1	400									
Wicksburg					42				30	12					1	800									
Total					**158**			**6**	**90**	**62**					**5**	**3600**									

STATISTICAL TABLE NO. 1—DOTHAN DISTRICT—ALABAMA CONFERENCE (Con.)

CHARGE AND CHURCH	MEMBERSHIP														CHURCH PROPERTY							INSURANCE				
	Inf. Baptized	Others Baptized	Prep. Mbrs. Recd.	Prep. Members Yet Enrolled	Full Members Reported Last Yr.	Recd. Prof. Faith	By Transf., Etc.	Removals, Transfers, Etc.	Total—Active	Total—Non-Res.	Licensed to Preach	Total Loc. Prchrs.	Subs. to Chr. Adv.	Subs. to Ala. Ch. Adv.	Ch. Buildings	Value, Plus Land & Eqpmt.	Debt on Same	Parsonages	Value Same	Debt on Same	Value All Other Ch. Prop.	Insurance Carried	Chs. Damaged	Pars. Damaged	Amt. Damage	Loss Collected
Newton-Pinckard:																										
Ewell					88			1	53	34																
Newton		3			189	3	3	14	115	66				14	1	5000		1	2500			1500				
Pinckard		3			101	3	10	4	80	30				9	1	3000						3000				
Spring Hill					35			1	18	16				1	1	1000										
Winslett's Chapel					33		4		26	11				1	1	1000										
Total		6			446	6	17	20	292	157				25	4	10000		1	2500			4500				
Ozark	12	10			749	13	11	16	757				1	30	1	72000		1	3500			54800				
Slocomb:																										
Hurricane		1			160	1	1	7	155					1	1	2000	180									
Malvern	2	3			98	4	6	4	104					1	1	2000										
Pleasant Grove		1			23	3	1		27					3	1	600	9									
Slocomb	4	4			146	6	1	8	145					11	1	3500	18	1	4000			2000				
Tabernacle	1	7			134	7	2		143					2	1	1000										
Whitaker					87		1	2	86					1	1	900										
Total	7	16			648	21	12	21	660					19	6	10000	207	1	4000			2000				
Taylor:																										
Big Creek					148		3	6	145					1	1	1500										
Madrid					78		2	6	74					1	1	1500						1000				
Piney Grove					150		2	6	146					1	1	1000						500				
Tabernacle		2			167	2		2	167					1	1	1500						1000				
Taylor					136		6	3	139					3	1	1000		1	1250			500				
Total		2			679	2	13	23	671					7	5	6500		1	1250			3000				
District Property																		1	6000			3500				
District Total	78	236			11962	292	349	558	11003	1042		14	19	506	72	485500	634	21	89150	55	3800	217350				

STATISTICAL TABLE NO. 1—GREENVILLE DISTRICT—ALABAMA CONFERENCE

CHARGE AND CHURCH	MEMBERSHIP														CHURCH PROPERTY							INSURANCE				
	Inf. Baptized	Others Baptized	Prep. Mbrs. Recd.	Prep. Members Yet Enrolled	Full Members Reported Last Yr.	Recd. Prof. Faith	By Transf., Etc.	Removals, Transfers, Etc.	Total—Active	Total—Non-Res.	Licensed to Preach	Total Loc. Prchrs.	Subs. to Chr. Adv.	Subs. to Ala. Ch. Adv.	Ch. Buildings	Value, Plus Land & Eqpmt.	Debt on Same	Parsonages	Value Same	Debt on Same	Value All Other Ch. Prop.	Insurance Carried	Chs. Damaged	Pars. Damaged	Amt. Damage	Loss Collected
Andalusia:	4	4			783	4	42	32	517	280		2	2	30	1	100000	9000	1	20000			60000				
Bolling:																										
Bolling		8			45	8	3		56					3				1	1200	400		1000				
Kolb City					20				20																	
New Prospect					47				47					1	1	800										
Oak Grove					53		5	1	57						1	1000										
Rhodes Chapel		8			60	8	2	1	69					2	1	1500										
Wald					22			2	20																	
Total		**16**			**247**	**16**	**10**	**4**	**269**					**6**	**3**	**3300**		**1**	**1200**	**400**		**1000**				
Brantley:																										
Brantley	1					1	6	2					1	14	1	3500		1	5000	1400		1500				
Brunson's Chapel															1	1000										
Glenwood		5				8						1		8	1	3000										
Goshen														5	1	3000										
Total	**1**	**5**			**561**	**9**	**6**	**2**	**574**			**1**	**1**	**27**	**4**	**10500**		**1**	**5000**	**1400**		**1500**				
Burnt Corn:																										
Burnt Corn					71		1		72					2	2	4000	60		100							
Chappelle					25				25						1	1000										
Mt. Pleasant		1			103	1	2	1	105					1	1	1000										
Mt. Zion		2			71	2	1	5	69					1	1	1500										
Peterman		9			135	9	1	1	144					13	1	2000										
Pine Orchard					53			1	52						1	750										
Purnell		3			46	3		5	44						1	1000										
Total		**15**			**504**	**15**	**5**	**13**	**511**					**17**	**8**	**11250**	**60**		**100**							
Castleberry:																										
Belleville		2				2	4		106					5	1	2000										
Brushy Creek		2				2			52						1	5000										
Castleberry		5				5	3		333				1	10	1	3500		1	3500							
Total		**9**			**716**	**9**	**7**	**241**	**491**				**1**	**15**	**3**	**10500**		**1**	**3500**							
Dozier:																										
Macedonia		28			250	28			278					2	1	1000										
Bethel					50				50						1	750										
Cameron's Chapel		7			90	7			97					3	1	1000										
Dozier					100			1	99					2	1	1500		1	1500							

STATISTICAL TABLE NO. 1—GREENVILLE DISTRICT—ALABAMA CONFERENCE (Con.)

CHARGE AND CHURCH	MEMBERSHIP														CHURCH PROPERTY							INSURANCE				
	Inf. Baptized	Others Baptized	Prep. Mbrs. Recd.	Yet Enrolled Prep. Members	Full Members Reported Last Yr.	Recd. Prof. Faith	By Transf., Etc.	Removals, Transfers, Etc.	Total—Active	Total—Non-Res.	Licensed to Preach	Total Loc. Prchrs.	Subs. to Chr. Adv.	Subs. to Ala. Ch. Adv.	Ch. Buildings	Value, Plus Land & Eqpmt.	Debt on Same	Parsonages	Value Same	Debt on Same	Value All Other Ch. Prop.	Insurance Carried	Chs. Damaged	Pars. Damaged	Amt. Damage	Loss Collected
Gantt		4			40	4			44						1	800										
Mt. Ida		5			45	5		1	49					5	1	600										
Mt. Zion					171				171						1	500										
Searight					40				40						1	500										
Hopewell					75				75						1	500										
Total		**44**			**861**	**44**		**2**	**903**					**12**	**9**	**7150**		**1**	**1500**							
Evergreen Station:		**2**			**402**	**2**	**26**	**12**	**418**				**1**	**7**	**1**	**25000**	**5000**	**1**	**5000**		**7500**					
Evergreen Circuit:																										
Brownsville		1			97	1		3	95					2	1	1000		1	1500							
Dixie					50			5	45						1	1000										
Douglas Chapel					10				10						1	700										
Hamden Ridge					100	1			101					1	1	1000										
Holly Grove		1			110	1			111						1	1200										
Mt. Union					130			1	129						1	1000										
Total		**2**			**497**	**3**		**9**	**491**					**3**	**6**	**5900**		**1**	**1500**							
Florala-Lockhart:																										
Florala		3			441	3	3	17	430			1	1	22	2	20000		1	4000			3000				
Hopewell														3	1	1000										
Lockhart														2												
Mission					55				55						1	1000										
Total		**3**			**496**	**3**	**3**	**17**	**485**			**1**	**1**	**27**	**4**	**22000**		**1**	**4000**			**3000**				
Forest Home:																										
Forest Home					135			2	133					15	1	10000		1	2500	50						
Giddens					59				59						1	450										
Glenn's Chapel					67			1	66						1	300										
Liberty		4			181	4	2	1	186			1		1	1	2250				25						
Monterey		2			66	4			70					8	1	2500										
Pine Flat		2			64	2	1		67					3	1	2000										
Total		**8**			**572**	**10**	**3**	**4**	**581**			**1**		**27**	**6**	**17500**		**1**	**2500**	**75**						
Fort Deposit:																										
Fort Deposit	2	24			350	22	14	10	376					15	1	5000		1	3000			3000				
Letohatchie		5			85	6		5	86					5	1	2000										
Mt. Willing					20				20																	
Tabernacle		3			55	4			59						1	1000										
Total	**2**	**32**			**510**	**32**	**14**	**15**	**541**					**20**	**3**	**8000**		**1**	**3000**			**3000**				

Frisco City:																										
Eureka		1			45	2	1		48			1			1	500										
Excel					109	3		6	106					7	1	3000						1000				
Fountain																										
Franklin					49		1		50					4	1	1000					100					
Frisco City		4			145	4	10	7	152					8	1	4000	300	1	3000							
Mexia		1			90	1		2	89					1	1	500										
Total		**6**			**438**	**10**	**12**	**15**	**445**			**1**		**20**	**5**	**9000**	**300**	**1**	**3000**		**100**	**1000**				
Georgiana Station:	**1**	**3**			**370**	**4**	**7**	**8**	**173**	**200**		**1**	**1**	**26**	**1**	**15000**		**1**	**5000**			**6000**				
Georgiana Circuit:																										
Antioch					25		1		26					1	1	1000										
Friendship		2			66	2			68						1	1000										
New Home					44		3	3	44					1	1	1000		1	750							
Oak Grove					38		2	3	37						1	1000		1	750							
Oakey Streak		7			71	8		2	77					2	1	2000										
Providence		4			60	4		4	60																	
Total		**13**			**304**	**14**	**6**	**12**	**312**					**4**	**5**	**6000**		**2**	**1500**							
Greenville:	**6**	**7**			**694**	**15**	**18**	**23**	**704**			**2**		**26**	**1**	**63500**		**1**	**12000**		**7500**	**21500**				
La Pine:																										
Bradleyton		1			41	1		2	40					1												
La Pine					165		3	4	164					9	1	4000		1	4000		250					
Petrey		2	2		163	3	1	2	165					2	1	2900										
Snowdown					99		5	4	100					8	1	4500						3000				
Total		**3**	**2**		**468**	**4**	**9**	**12**	**469**					**20**	**3**	**11400**		**1**	**4000**		**250**	**3000**				
McKenzie-Red Level:																										
McKenzie		8			163	8	5	13	163					17	1			1	3000	40		1000				
Mt. Union					49				49					2	1											
Oak Grove		3			65	3	2	3	67					3	1											
Red Level	2	3			144	3	5	2	150					15	1							2000				
River Falls		1			68	1	2	1	70					5	1							500				
Welcome		3			25	3	2		30					3	1											
Wesley Chapel					137			3	134					9	1											
Total	**2**	**18**			**651**	**18**	**16**	**22**	**663**					**54**	**7**	**11500**		**1**	**3000**	**40**		**3500**				
Monroeville:		**12**			**267**	**15**	**28**	**26**	**252**	**32**		**1**		**28**	**1**	**26000**	**4300**	**1**	**4200**			**16800**				
Mt. Carmel:																										
Brook's Chapel		8			50	8		2	56						1	1000										
China Grove					15				15						1	1000										
Macedonia					55			2	53						1	800										
Mt. Carmel	1	4			97	4	49	1	149					2	2	2000		1	2000							
Providence					102			1	101						1	1200										
Smith's Chapel					52		11		63					2	1	1200										
Total	**1**	**12**			**371**	**12**	**60**	**6**	**437**					**4**	**7**	**7200**		**1**	**2000**							
Repton:																										
Baggett's Chapel		5			71	5	1		77					1	1	800										
Bermuda					125		2	2	125					6	1	1000										
Hartwood					41			1	40					1	1	800										

STATISTICAL TABLE NO. 1—GREENVILLE DISTRICT—ALABAMA CONFERENCE (Con.)

CHARGE AND CHURCH	MEMBERSHIP														CHURCH PROPERTY							INSURANCE				
	Inf. Baptized	Others Baptized	Prep. Mbrs. Recd.	Yet Enrolled Prep. Members	Full Members Reported Last Yr.	Recd. Prof. Faith	By Transf., Etc.	Removals, Transfers, Etc.	Total—Active	Total—Non-Res.	Licensed to Preach	Total Loc. Prchrs.	Subs. to Chr. Adv.	Subs. to Ala. Ch. Adv.	Ch. Buildings	Value, Plus Land & Eqpmt.	Debt on Same	Parsonages	Value Same	Debt on Same	Value All Other Ch. Prop.	Insurance Carried	Chs. Damaged	Pars. Damaged	Amt. Damage	Loss Collected
Repton	2	4			172	5	4	6	175			1		8	1	5000	900	1	1650			800				
Spring Hill					88			2	86					4	1	1000										
Woodlawn					91		2		93					5	1	800										
Total	**2**	**9**			**588**	**10**	**9**	**11**	**596**			**1**		**25**	**6**	**9400**	**900**	**1**	**1650**			**800**				
Rutledge:																										
Black Rock					82				82					4		75										
Camp Ground					232		1	10	223					13	1	3800										
Live Oak		1			104	1		1	104					7	1	1200										
Mt. Zion		3			44	3			47					1	1	1200										
Patsburg		1			24	1		1	24					3	1	1200										
Rutledge					95		1	7	89				1	3	1	2000		1	3000	20		1500				
Vernledge		6			134	6	2		142					5	1	3800										
Total		**11**			**715**	**11**	**4**	**19**	**711**				**1**	**36**	**6**	**13275**		**1**	**3000**	**20**		**1500**				
Sandy Ridge:																										
Bethel		2			112	2		1	113					4	1	2000										
Panola																										
Rehobeth																										
Sandy Ridge		1			156	1		4	153					1	1	1700		1	1225		100					
Spring Hill		2			42	2			44					2	1	1500					250					
St. Paul		1			67	1			68					5	1	2000										
Total		**6**			**377**	**6**		**5**	**378**					**12**	**4**	**7200**		**1**	**1225**		**350**					
Sepulga:																										
Asbury					106	1		2	65	40				1	1	500										
Bethel					232			3	157	72		1		4	1	800		1	1200							
Bethlehem					130			4	101	25				2	1	500										
Concord					65				25	40					1	800										
Garland					89	1	2		63	29				1	1	400										
Providence		4			120	4			74	50				1	1	500										
Total		**4**			**742**	**6**	**2**	**9**	**485**	**256**		**1**		**9**	**6**	**3500**		**1**	**1200**							
District Property:																					**666**					
District Total	**19**	**244**	**2**		**12134**	**272**	**287**	**519**	**11406**	**768**		**9**	**11**	**455**	**100**	**404075**	**19560**	**23**	**89075**	**1935**	**16366**	**122600**				

STATISTICAL TABLE NO. 1—MARIANNA DISTRICT—ALABAMA CONFERENCE

CHARGE AND CHURCH	MEMBERSHIP														CHURCH PROPERTY							INSURANCE				
	Inf. Baptized	Others Baptized	Prep. Mbrs. Recd.	Yet Enrolled Prep. Members	Full Members Reported Last Yr.	Recd. Prof. Faith	By Transf., Etc.	Removals, Transfers, Etc.	Total—Active	Total—Non-Res.	Licensed to Preach	Total Loc. Prchrs.	Subs. to Chr. Adv.	Subs. to Ala. Ch. Adv.	Ch. Buildings	Value, Plus Land & Eqpmt.	Debt on Same	Parsonages	Value Same	Debt on Same	Value All Other Ch. Prop.	Insurance Carried	Chs. Damaged	Pars. Damaged	Amt. Damage	Loss Collected
Black:																										
Bethlehem					104			1	103					1	1	1000										
Black		2			136	3	3	1	141					3	1	1000		1	1500	24						
Cedar Grove					56	1			57					2	1	1000										
Lee's Chapel					53				53					1	1	1000	221									
Millville					76				76					1	1	1000										
Noma					18			1	17						1	750										
Red Hill					41				41			1		3	1	850										
Sardis							81		81						1	1500										
Total		**4**			**484**	**4**	**84**	**3**	**569**			**1**		**11**	**8**	**8100**	**221**	**1**	**1500**	**24**						
Blountstown:																										
Blountstown	3				297	3	4	6	298				1	14	1	5000		1	2000		1000					
Red Oak														1							800					
Shiloh							1	22							1	500										
C. N. Williams Mem.	1	14				44	28		72						1	3000						2000				
Total	**4**	**14**			**297**	**47**	**33**	**28**	**349**				**1**	**15**	**3**	**8500**		**1**	**2000**		**1800**	**2000**				
Bonifay	**1**	**2**			**188**	**2**	**10**	**4**	**196**				**1**	**16**	**1**	**5000**		**1**	**4000**		**500**	**5250**				
Chipley	**3**	**15**			**345**	**20**	**106**	**11**	**330**	**130**	**1**	**1**	**3**	**39**	**2**	**36000**		**1**	**5000**			**7700**				
Cottondale:																										
Alford		4			21	4		1	24						1	2000										
Campbellton		4			36	6		1	41						1	2500										
Cottondale		5			91	5	3	4	95						1	800		1	1500		800					
Kynesville		1			38	1			39						1	500										
Rock Hill					63			2	61						1	1000										
Bright Prospect					23		2		25						1	500										
Total		**14**			**272**	**16**	**5**	**8**	**285**						**6**	**7300**		**1**	**1500**		**800**					
Cottonwood-Malone:																										
Cottonwood		1			163	1		1	163					14	1	4000		1	2000							
Malone		1			224	1	1	9	217					8	2	5000		1	2000							
St. Mary's		2			137	2			139						1	1000										
Total		**4**			**524**	**4**	**1**	**10**	**519**					**22**	**4**	**10000**		**2**	**4000**							
DeFuniak Springs Station	**8**	**1**			**552**	**8**	**2**	**4**	**516**	**42**	**1**	**2**	**3**	**26**	**1**	**25000**		**1**	**6500**			**16000**				
DeFuniak Springs Circuit:																										
Steel Creek															1	1000										

STATISTICAL TABLE NO. 1—MARIANNA DISTRICT—ALABAMA CONFERENCE (Con.)

CHARGE AND CHURCH	MEMBERSHIP														CHURCH PROPERTY							INSURANCE				
	Inf. Baptized	Others Baptized	Prep. Mbrs. Recd.	Yet Enrolled Prep. Members	Full Members Reported Last Yr.	Recd. Prof. Faith	By Transf., Etc.	Removals, Transfers, Etc.	Total—Active	Total—Non-Res.	Licensed to Preach	Total Loc. Prchrs.	Subs. to Chr. Adv.	Subs. to Ala. Ch. Adv.	Ch. Buildings	Value, Plus Land & Eqpmt.	Debt on Same	Parsonages	Value Same	Debt on Same	Value All Other Ch. Prop.	Insurance Carried	Chs. Damaged	Pars. Damaged	Amt. Damage	Loss Collected
Otter Creek															1	600										
Westville															1	1000										
Piney Grove		10				10																				
Ponce de Leon																										
St. Paul's																										
West End															1	1000										
Total		**10**			**500**	**10**		**6**	**504**						**4**	**3600**										
Freeport:																										
Black Creek									8	5				2	1	2500										
Bruce									18					1	1	2500										
Freeport							1		20	2				1	1	4000		1	1500							
Niceville						9	1		30					5	1	6000										
Point Washington									18					2	1	3000										
Portland									8					1	1	1000										
Red Bay									10					2	1	1000										
Total					**352**	**9**	**2**	**244**	**112**	**7**				**14**	**7**	**20000**		**1**	**1500**							
Galilee:																										
Bahoma		1			61	1		1	61					1	1	1000										
Galilee	2	15			289	22	4	5	310					4	1	2500		1	1800	225		250				
Mt. Zion	1	5			71	5		2	74					2	1	1250										
Salem	1	9			141	12		2	151			1		3	1	1000										
Spring Hill	2	1			171	2		1	172					1	1	1250										
Total	**6**	**31**			**733**	**42**	**4**	**11**	**768**			**1**		**11**	**5**	**7000**		**1**	**1800**	**225**		**250**				
Geneva Station	**1**	**2**			**313**	**2**	**16**	**19**	**262**	**50**			**1**	**22**	**1**	**11500**	**240**	**1**	**4000**			**8375**				
Geneva Circuit:																										
Darlington		5				5		10	48	16				2	1	600										
Gaskin								7	54	76		1		3	1	700										
Midway								15	24	30					1	600										
Pleasant Ridge		2				2		18	37	33					1	600										
Poplar Head		4				5		12	23	63					1	500										
Vaughanville									4	5					1											
West Side		4				6	7	20	47	28					1	900										
Total		**15**			**455**	**18**	**7**	**82**	**237**	**161**		**1**		**5**	**7**	**3900**										
Graceville					**406**		**30**	**18**	**418**				**1**	**24**	**1**	**40000**		**1**	**4000**		**500**	**22250**				

Greenwood:																										
Bascom		1				1	26	7	100	52				5	1	2000										
Cypress		3				5	33	3	50	55				5	1	2000		1	1000							
Dellwood							4	3	47					2	1	2000										
Greenwood	2	3				4	10	8	75	27	1	1	2	12	1	10000		1	1500			6000				
Total	**2**	**7**			**344**	**10**	**73**	**21**	**272**	**134**	**1**	**1**	**2**	**24**	**4**	**16000**		**2**	**2500**			**6000**				
Gulf Bay Mission:																										
Bay Harbor		17				17	15		32						1	1200										
Callaway	1	7				7	13		19	1				3	1	600										
Highland City																										
Total	**1**	**24**				**24**	**28**		**51**	**1**				**3**	**2**	**1800**										
Lynn Haven		**3**			**90**	**3**	**5**	**6**	**92**					**1**	**1**	**4000**		**1**	**1300**							
Marianna	**4**	**7**			**757**	**15**	**25**	**19**	**778**				**2**	**34**	**1**	**45000**		**1**	**15000**		**1000**	**20000**				
Millville:																										
Millville	1	2			169	3	1	7	156	10				4	1	2500		1	2500	265		1000				
Parker					61				53	8					1	1500										
Youngstown					20				5	15				1	1	1000										
Total	**1**	**2**			**250**	**3**	**1**	**7**	**214**	**33**				**5**	**3**	**5000**		**1**	**2500**	**265**		**1000**				
Panama City	**10**	**3**			**855**	**21**	**41**	**32**	**885**				**1**	**12**	**1**	**27000**	**1800**					**12000**				
Port St. Joe	**3**	**7**			**151**	**10**	**24**	**19**	**144**	**22**			**1**	**15**	**1**	**5000**		**1**	**5000**	**2300**	**300**	**3000**				
Samson:																										
Hacoda					19		22	1	32	8					½	500										
Line Springs					33			2	18	13					1	400										
Piney Grove		2			102	2			83	21				1	1	1000										
Samson					117		11	4	120	4				29	1	3000	606					1600				
Sellersville					88				43	45					1	800										
Total		**2**			**359**	**2**	**33**	**7**	**296**	**91**				**30**	**4½**	**5700**	**606**				**600**	**1600**				
Sneads:																										
Alliance		6			25	7	1		33					2		30										
Altha					98		6	3	101					2	1	2100										
Grand Ridge		11			63	12	4	14	65					3		60										
New Bethel		5			78	7		3	82					1	1	1500										
Shady Grove	2	7			151	7	3	5	156					1	1	2000										
Sneads					118	1	9	8	120					**10**	**1**	**4000**		**1**	**2500**			**3000**				
Total	**2**	**29**			**533**	**34**	**23**	**33**	**557**					**19**	**4**	**9690**		**1**	**2500**			**3000**				
Vernon:																										
Lake View		1				1								2	1											
Moss Head								1						1	1											
New Home															1											
New Hope		3				3		1							1											
Oak Grove														1	1											
Pleasant Grove						1									1											
Vernon		4				6	3	1						4	1			1	2000							
Total		**8**			**609**	**11**	**3**	**3**	**620**					**8**	**6**	**9500**		**1**	**2000**							

STATISTICAL TABLE NO. 1—MARIANNA DISTRICT—ALABAMA CONFERENCE (Con.)

CHARGE AND CHURCH	MEMBERSHIP														CHURCH PROPERTY							INSURANCE				
	Inf. Baptized	Others Baptized	Prep. Mbrs. Recd.	Yet Enrolled Prep. Members	Full Members Reported Last Yr.	Recd. Prof. Faith	By Transf., Etc.	Removals, Transfers, Etc.	Total—Active	Total—Non-Res.	Licensed to Preach	Total Loc. Prchrs.	Subs. to Chr. Adv.	Subs. to Ala. Ch. Adv.	Ch. Buildings	Value, Plus Land & Eqpmt.	Debt on Same	Parsonages	Value Same	Debt on Same	Value All Other Ch. Prop.	Insurance Carried	Chs. Damaged	Pars. Damaged	Amt. Damage	Loss Collected
Wausau:																										
Enconfina																										
Greenhead																										
Orange Hill																										
Wausau																										
White Oak																										
New Home																										
Total	**2**				**340**	**1**	**1**	**4**	**338**			**1**		**10**	**4**	**3430**		**1**	**1000**							
Wewahitchka-St. Andrews:																										
Haneyville Mission							30		30						1	200										
Cromanton	1				18				18						1	1000						500				
St. Andrews	6	9			107	9	6	3	119		1	2		4	1	2500		1	1500			1500				
Wewahitchka	3	5			78	5	12	2	93						1	1500		1	1000							
Wayside Chapel Mission		2			26	2			28						1	500										
Total	**10**	**16**			**229**	**16**	**48**	**5**	**288**		**1**	**2**		**4**	**5**	**5700**	**540**	**2**	**2500**			**2000**				
District Property																		**1**	**6500**	**3567**		**3000**				
District Total	58	266			9938	332	605	604	9600	671	4	10	16	370	86½	323720	3407	24	76600	6381	5500	113425				

STATISTICAL TABLE NO. 1—MOBILE DISTRICT—ALABAMA CONFERENCE

CHARGE AND CHURCH	MEMBERSHIP														CHURCH PROPERTY							INSURANCE				
	Inf. Baptized	Others Baptized	Prep. Mbrs. Recd.	Yet Enrolled Prep. Members	Full Members Reported Last Yr.	Recd. Prof. Faith	By Transf., Etc.	Removals, Transfers, Etc.	Total—Active	Total—Non-Res.	Licensed to Preach	Total Loc. Prchrs.	Subs. to Chr. Adv.	Subs. to Ala. Ch. Adv.	Ch. Buildings	Value, Plus Land & Eqpmt.	Debt on Same	Parsonages	Value Same	Debt on Same	Value All Other Ch. Prop.	Insurance Carried	Chs. Damaged	Pars. Damaged	Amt. Damage	Loss Collected
Bayou la Batre:																										
Bayou la Batre	10	3				3	3	2						7	1	4000		1	2000							
Coden	8	7				7								5	1	4000		1	2000							
Grand Bay								12						6	1	6000										
Heron Bay															1	2000		1	1000							
Irvington	6	1				1		3						4	1	2000										
St. Elmo	2	3				3								2												
Total	**28**	**14**			**841**	**14**	**3**	**17**	**841**					**24**	**5**	**18000**		**3**	**5000**			**8500**				
Cajan Mission:																										
Byrd's Chapel	9	8			43	2			45				1	3	1	1500			160			1200				
Pleasant Grove					6	1		1	6																	
Total	**9**	**8**			**49**	**3**		**1**	**51**				**1**	**3**	**1**	**1500**			**160**			**1200**				
Calvert:																										
Calvert					126			2	124				1	2	1	3000		1	2000							
Epworth		2			63	6	1		70						1	800										
Malcolm					24			2	22						1	1500										
McIntosh					32				32						1	1500										
Mt. Vernon	1				137			3	134					6	1	3200						1000				
Sim's Chapel					39				39					1	1	400										
Total	**1**	**2**			**421**	**6**	**1**	**7**	**421**				**1**	**9**	**6**	**10400**		**1**	**2000**			**1000**				
Chatom:																										
Barlow					81			1	80			1		1	1	1000		1	2000							
Chatom		6			122	6	15	2	141					7	1	8000										
Copeland					32				32						1	1500										
Millry					133			2	131		1	1		6	1	1500										
Mt. Carmel		11			125	11		1	135					3	1	1500										
Tibbie	2	3			75	3		2	76					1	1	1500										
Yarbo														2												
Total	**2**	**20**			**568**	**20**	**15**	**8**	**595**		**1**	**2**		**20**	**6**	**15000**		**1**	**2000**							
Chickasaw-Pleasant Valley:																										
Chicksaw	2	3			67	4	14		85				1	1	1	2000										
Creola		1			50	1			51																	
Pleasant Valley	1	13			86	13	6		105				1	5	1	4000	160					2500				
Total	**3**	**17**			**203**	**18**	**20**		**241**				**2**	**6**	**2**	**6000**	**160**					**2500**				

STATISTICAL TABLE NO. 1—MOBILE DISTRICT—ALABAMA CONFERENCE (Con.)

CHARGE AND CHURCH	MEMBERSHIP														CHURCH PROPERTY							INSURANCE				
	Inf. Baptized	Others Baptized	Prep. Mbrs. Recd.	Prep. Members Yet Enrolled	Full Members Reported Last Yr.	Recd. Prof. Faith	By Transf., Etc.	Removals, Transfers, Etc.	Total—Active	Total—Non-Res.	Licensed to Preach	Total Loc. Prchrs.	Subs. to Chr. Adv.	Subs. to Ala. Ch. Adv.	Ch. Buildings	Value, Plus Land & Eqpmt.	Debt on Same	Parsonages	Value Same	Debt on Same	Value All Other Ch. Prop.	Insurance Carried	Chs. Damaged	Pars. Damaged	Amt. Damage	Loss Collected
Citronelle	1				155	1	2	3	125	30				14	1	2500		1	2500			2000				
Coffeeville:																										
Campbell		5			81	5	2	3	85					5	1	2000										
Coffeeville	2	1			98	1	2	3	98					14	1	6000	400	1	1200							
Salitpa					74			1	73					5	1	2000										
Union Chapel					60				60					5	1	1200										
Total	2	6			313	6	4	7	316					29	4	11200	400	1	1200							
Fruitdale-Deer Park:																										
Deer Park	4	2			48	2			40	10					1	800										
Escatawpa					13			1	8	4					1	500										
Fruitdale		3			45	3			40	8				1												
Yellow Pine		1			14	1		4	10	1																
Total	4	6			120	6		5	98	23				1	2	1300										
Grove Hill:																										
Bethel					42				42					3	1	500										
Grove Hill	4	12			312	17	21	3	347					25	1	5000		1	3000			3500				
Hebron		2			31	2			33					3	1	500										
Union		2			43	2	1	1	45					4	1	750										
Wesley Chapel		2			39				39					2	1	750										
Whatley					45			2	43			1		5	1	100										
Total	4	16			512	21	22	6	549			1		42	6	7600		1	3000			3500				
Jackson	4				509	1	15	13	512				1	13	2	50000		1	4000			5000				
Mobile: Broad Street	5	10			827	10	19	23	833			3	1	16	1	18000		1	4000			7600				
Mobile: Dauphin Way	17	8			1183	25	53	46	1215		1	1	2	25	1	132328	20000	1	11500			86500				
Mobile: Government St.	15	7			1265	11	37	52	1261				30	33	1	135000	4250	1	10000			59500				
Mobile: Oakdale-Palmes:																										
Oakdale	12	10			452	37	23	29	483		2	2	1	25	1	6100	745	1	3000			4600				
Palmes Memorial	3	10			225	19	24	21	247			1		20	2	6500						2500				
Total	15	20			677	56	47	50	730		2	3	1	45	3	12600	745	1	3000			7100				
Mobile:Springhill Ave.	7	6			594	6	18	4	415	199			5	42	1	10500		1	6000		1060	8200				
Mobile: St. Francis Street	11	3			869	13	46	30	770	128			4	22	2	200000		1	10000	3900		89000				
Plateau-Dauphin Island:																										
Chunchula		1			65				65																	

Dauphin Island	1				85				85						1	3000										
Plateau	4	21			123		11		134						1	4000										
Total	**5**	**22**			**273**		**11**		**284**						**2**	**7000**										
Prichard	**19**	**12**			**324**	**27**	**26**	**11**	**366**				**11**	**1**	**8000**		**1**	**4500**			**3500**					
St. Paul-Dumas:																										
Dumas		2			150	3	6	5	154				1													
St. Paul	1	7			42	6	1		49			1	2		84											
Total	**1**	**9**			**192**	**9**	**7**	**5**	**203**			**1**	**3**		**84**											
St. Stephens:																										
Bethel	2	12			96	12	2	2	46	62			2	1	1000											
Ebenezer		11			131	11	2	3	63	78			5	1	1500											
Midway					81				28	53			1	1	500											
New Hope		9			78	9			39	48			2	1	500											
Pine Grove		2			135	3	5	1	69	73			6	1	1500											
St. Stephens	2	9			121	10	3	3	45	86			10	1	1500		1	2000								
Sunflower					79				38	41			4	1	1000											
Total	**4**	**43**			**721**	**45**	**12**	**9**	**328**	**441**			**30**	**7**	**7500**		**1**	**2000**								
Suggsville:																										
Allen		5						2					5	1	2000		1	2000								
Gainestown		1				1	5	3						1	1000											
Gosport		2						4						1	2000	234										
Perry's Chapel		7						5						1	1000											
Suggsville		1						1						1	1500		1	500		300						
Walker Springs													5	1	2000					100						
Total		**16**			**469**	**1**	**5**	**15**	**460**				**10**	**6**	**9500**	**234**	**2**	**2500**		**400**						
Toulminville	**4**	**1**			**385**	**2**	**9**	**32**	**364**			**1**	**1**	**39**	**1**	**11100**	**150**	**1**	**4000**			**6500**				
Whistler:																										
Eight-Mile	1				58	1	4	1	62				5	1	2000											
Whistler	2	1			356	2	12	15	355			2	1	12	1	9000		1	3500			5000				
Total	**3**	**1**			**414**	**3**	**16**	**16**	**417**			**2**	**1**	**17**	**2**	**11000**		**1**	**3500**			**5000**				
Wilmer:																										
Crawford's Chapel		4			125	9	4	2	100	36			8	1	2000											
Georgetown		4			77	5		2	50	30			3	1	1500											
New Hope	1	1			60	2		1	42	19			4	1	1500											
Wilmer		2			165	8	2	3	103	69			1	13	1	3000		1	1500			500				
Total	**1**	**11**			**427**	**24**	**6**	**8**	**295**	**154**			**1**	**28**	**4**	**8000**		**1**	**1500**			**500**				
District Property																		**1**	**9000**		**750**	**6000**				
District Total	165	258			12311	328	394	368	11690	975	4	14	51	482	67	694112	25939	23	117299	3900	2210	303100				

STATISTICAL TABLE NO. 1—MONTGOMERY DISTRICT—ALABAMA CONFERENCE

CHARGE AND CHURCH	MEMBERSHIP														CHURCH PROPERTY							INSURANCE				
	Inf. Baptized	Others Baptized	Prep. Mbrs. Recd.	Prep. Members Yet Enrolled	Full Members Reported Last Yr.	Recd. Prof. Faith	By Transf., Etc.	Removals, Transfers, Etc.	Total—Active	Total—Non-Res.	Licensed to Preach	Total Loc. Prchrs.	Subs. to Chr. Adv.	Subs. to Ala. Ch. Adv.	Ch. Buildings	Value, Plus Land & Eqpmt.	Debt on Same	Parsonages	Value Same	Debt on Same	Value All Other Ch. Prop.	Insurance Carried	Chs. Damaged	Pars. Damaged	Amt. Damage	Loss Collected
Auburn	6	7			702	18	122	139	703		1	1	3	30	2	65000		1	10000		100	32000				
Chisholm	3	7			377	7	19	7	343	53		1		18	2	4400		1	2100	800	4550	5700				
East Tallassee	3	9			263	12	5	12	268				1	34	2	7500			300			4500				
La Place:																										
Brandford's Chpel					50				50					4	1	1000						300				
La Place		4			113	4	4	2	119					6	1	2000			100							
Mt. Meigs					41		1		42					1	1	1000										
Neal's Chapel		1			80	1		4	77			1		4	1	3000						1000				
Union					18				18						1	1000										
Total		5			302	5	5	6	306			1		15	5	8000			100			1300				
Lee Circuit:																										
Hopewell		10			175	10	1	2	184					2	1	1200										
Beulah		4			50	4	9	1	62					1	1	1000										
Morris Chapel		3			79	3	1	2	81						1	500										
Pierce Chapel		1			102	1	5	1	107						1	1200										
Pine Grove	5	8			127	8	2	5	132					1	1	1000		1	1000							
Total	5	26			533	26	18	11	566					4	5	4900		1	1000							
Loachapoka:																										
Asbury		1			27	1	1		29					1	1	1000										
Gold Hill					29			5	24					2	1	1000										
Loachapoka		1			159	1	4	3	161			2		18	1	2500		1	2500							
Roxana					160			10	150					1	1	2500										
Williams Chapel		18			185	18	3	15	191					3	1	3000										
Total		20			560	20	8	33	555			2		25	5	10000		1	2500							
Macon Circuit:																										
Antoich		4			212	4	2	4	214					7	1	1500		1	1500							
New Prospect		4			132	4	1	1	136					1	1	800										
Pentecost		2			150	2	4	1	155					2	1	1000										
Sardis					159	1			160			2		3	1	1000										
Union					155	1			156						1	700										
Total		10			808	11	7	6	820			2		13	5	5000		1	1500							
Montgomery:																										
Capitol Heights	5	16			965	15	77	52	1005			3	13		1	50000	1000	1	6000			18000				

Dexter Avenue	8	18			1615	30	87	70	1662			1	4	53	1	75000		1	11500		15000	72000				
Fifth Avenue	3				234		1	4	196	35				5	1	26000		1	5000	488		4500			243	243
First Church	11	8			1363	21	64	144	1263	41			36	46	1	325000	60000					155000				
Forest Avenue	7	15			1229	37	127	70	1323			5	2	60	1	70000	20000	1	5000	1650		56000				
Frazer Memorial	4	3			511	10	14	33	502			2		20	1	2500		1	2600			7000				
Highland Gardens:		2			50	2	17	8	61		2	2		3	2	4500	186				350	1500				
Fairview		2			78	2	2	4	78					3	1	3500										
Total		4			128	4	19	12	139		2	2		6	3	8000	186				350	1500				
North Montgomery		8	4		189	12		6	195					7	1	3000					300	1000				
Saint Mark's	2	17			571	24	21	16	600				2	12	1	70000	3855	1	3500		1500	16000				
Notasulga:																										
Armstrong																										
Liberty																										
Notasulga																										
Total		7			609	8	12	6	623					10	3	13000		1	4000			11000				
Opelika: First Church	7	15			754	34	56	36	808			1	3	33	1	50000		1	7500			34000				
Opelika: Trinity	1	2			404	7	24	15	360	60		1	2	40	1	100000		1	8000			44000				
Pepperell-St. Paul:																										
Pepperell		20			82	22	17	6	115					10							1250					
St. Paul		1			27	1	2		30						1	4000										
Total		21			109	23	19	6	145					10	1	4000					1250					
Tallassee	2	3			430	5	18	16	437			1	2	33	1	40000	2392	1	8000			17000				
Tuskegee	3	4			444	4	24	14	458				1	15	1	70000		1	8000			33500				
District Property																		1	10000	3750		7500				
District Total	70	225	4		13100	333	747	714	13277	189	3	23	69	489	45	1011300	87433	17	96600	6688	23050	521500			243	243

STATISTICAL TABLE NO. 1—PENSACOLA DISTRICT—ALABAMA CONFERENCE

CHARGE AND CHURCH	MEMBERSHIP														CHURCH PROPERTY							INSURANCE				
	Inf. Baptized	Others Baptized	Prep. Mbrs. Recd.	Prep. Members Yet Enrolled	Full Members Reported Last Yr.	Recd. Prof. Faith	By Transf., Etc.	Removals, Transfers, Etc.	Total—Active	Total—Non-Res.	Licensed to Preach	Total Loc. Prchrs.	Subs. to Chr. Adv.	Subs. to Ala. Ch. Adv.	Ch. Buildings	Value, Plus Land & Eqpmt.	Debt on Same	Parsonages	Value Same	Debt on Same	Value All Other Ch. Prop.	Insurance Carried	Chs. Damaged	Pars. Damaged	Amt. Damage	Loss Collected
Atmore and Mission:																										
Atmore	3	17			505	33	62	49	551			1	1	31	1	45000		1	5000	1500		7500				
Bethel																										
Foshee						2	41		43																	
Huxford																										
Walnut Hill															1	1200										
Total	**3**	**17**			**505**	**35**	**103**	**49**	**594**			**1**	**1**	**31**	**2**	**46200**		**1**	**5000**	**1500**		**7500**				
Barrineau Park:																										
Clear Springs					110			2	108						1	1100										
Cottage Hill		3			92	3	2	77	20					1	1	2100		1	1000			2500				
Farm Hill					65		3		68						1	1200										
Lathram's Chapel					23			1	22					1	1	1200										
McDavid					25				25					3	1	1100										
McGehee's Chapel					110			1	109					4	1	1200		1	1000							
New Hope	4				125	1		3	123					3	1	1100										
Pleasant Grove					25				25						1	1000										
Total	**4**	**3**			**575**	**4**	**5**	**84**	**500**					**12**	**8**	**10000**		**2**	**2000**			**2500**				
Bay Minette	**2**	**14**			**447**	**18**	**19**	**25**	**348**	**111**		**1**	**2**	**28**	**1**	**37000**	**3000**	**1**	**6000**			**17000**				
Brewton	**2**	**9**			**447**	**18**	**30**	**31**	**383**	**81**		**1**	**3**	**52**	**1**	**50000**		**1**	**5000**			**22500**				
Century-Flomaton:																										
Century		4			172	4		6	125	45				12	1	3000		1	2000			2500				
Flomaton	4				200	2	4	7	149	50				8	1	2500						2000				
Total	**4**	**4**			**372**	**6**	**4**	**13**	**274**	**95**				**20**	**2**	**5500**		**1**				**4500**				
Crestview:																										
Baker					39		3	4	30	8				1	1	750										
Crestview	2	14			242	17	11	29	188	53			1	21	1	5500		1	3000			5000				
Holts		3			58	3	5	8	54	4				2	1	1500		1	500							
New Bethel					40				40			2			1	1000										
Total	**2**	**17**			**379**	**20**	**19**	**41**	**312**	**65**		**2**	**1**	**24**	**4**	**8750**		**2**	**3500**			**5000**				
East Brewton:																										
Alco					57		8	1	53	11				2	1	3000		1	2000			2000				
Cedar Hill		8			50	8			58						1	1500										
East Brewton	1	3			200	4	3	7	180	20			1	8	1	2500		1	2000							

Ethraim's Chapel	2	16			87	16			56	47					1	1000											
Wallace					30				22	8					1	1000											
Total	**3**	**27**			**424**	**28**	**11**	**8**	**369**	**86**			**1**	**10**	**5**	**9000**		**2**	**4000**			**2000**					
Elizabeth Chapel:																											
Browndale					57			1	56						1	500											
Chumuckla					74		3	1	76					4	1	500											
Elizabeth Chapel		1			176	1		1	176					8	1	12500											
Mulat					23				23					4													
Total		**1**			**330**	**1**	**3**	**3**	**331**				**16**	**3**	**13500**												
Fairhope:																											
Daphne	1	2			75	1		2	74				2	1	1000												
Fairhope	4	2			195	4	12	4	207			1	7	1	5000		1	2000		100	2000						
Summerdale	1				62	5		2	65				4	1	1000						1000						
Total	**6**	**4**			**332**	**10**	**12**	**8**	**346**			**1**	**13**	**3**	**7000**		**1**	**2000**		**100**	**3000**						
Foley	**5**	**2**			**143**	**3**	**16**	**5**	**143**	**14**			**8**	**2**	**3000**	**850**		**200**		**600**	**1500**						
Gonzalez:																											
Brent Ferry Pass	3	6			172	6	3	3	178				1	1	3000												
Ensley		2			72	2	3	1	76				1	1	2000						1000						
Gonzalez	2	5			137	6	8	2	149			1	10	1	3000		1	3000			3000	1		314	314		
Molino	1				100			1	99				3	1	2000												
Pine Forest	2	5			78	13		1	90				9	1	2000												
Total	**8**	**18**			**559**	**27**	**14**	**8**	**592**			**1**	**24**	**5**	**12000**		**1**	**3000**			**4000**	**1**		**314**	**314**		
Jay:																											
Fidelis		5			53	5	1	1	41	17				1	500												
Jay	1	12			113	20	23	7	107	42			5	1	1500		1	2500		600							
Mt. Carmel		26			165	27	9	1	173	27			6	1	4000												
Munson					44		9		20	33				1	2000												
Pine View					70		1	2	53	16			1	1	1000												
Total	**1**	**43**			**445**	**52**	**43**	**11**	**394**	**135**			**12**	**5**	**9000**		**1**	**2500**		**600**							
Loxley:																											
Loxley	2	21			88	24	1	2	111			1	2	1	2500		1	3000			1000						
Marlowe		18			123	25			148			1	3	1	10000												
Robertsdale		8			72	8	5	6	79				1	1	1500												
Rosinton	5	16			93	18			111				1	1	1000												
Stapleton	1	4			69	6	1	6	70			1	7	1	1200												
Total	**8**	**67**			**445**	**81**	**7**	**14**	**519**			**3**	**14**	**5**	**16200**		**1**	**3000**			**1000**						
Milton-Bagdad:																											
Bagdad					93			3	75	15				1	6500						1000						
Milton	2	15			300	17	6	12	275	36			18	1	10000		1	4000			4000						
Total	**2**	**15**			**393**	**17**	**6**	**15**	**350**	**51**			**18**	**2**	**16500**		**1**	**4000**			**5000**						
Pensacola: First Church	**23**	**22**			**1400**	**51**	**101**	**59**	**1493**			**3**	**40**	**1**	**105000**	**2500**	**1**	**7550**	**1500**	**4924**	**56000**						
Pensacola: Gadsden St.	**19**	**18**			**1582**	**40**	**92**	**49**	**1292**	**373**		**1**	**4**	**47**	**1**	**51476**		**1**	**7000**			**21000**					
Pensacola: Richard's Mem.	**2**	**6**			**494**	**10**	**21**	**49**	**476**					**9**	**1**	**15000**	**700**	**1**	**3000**		**1500**	**3500**					
Pollard:																											
Byrneville	1	2			125	2		3	124				19	1	3000												
Canoe					101			8	93				7	1	1500												

STATISTICAL TABLE NO. 1—PENSACOLA DISTRICT—ALABAMA CONFERENCE (Con.)

CHARGE AND CHURCH	MEMBERSHIP														CHURCH PROPERTY							INSURANCE				
	Inf. Baptized	Others Baptized	Prep. Mbrs. Recd.	Prep. Members Yet Enrolled	Full Members Reported Last Yr.	Recd. Prof. Faith	By Transf., Etc.	Removals, Transfers, Etc.	Total—Active	Total—Non-Res.	Licensed to Preach	Total Loc. Prchrs.	Subs. to Chr. Adv.	Subs. to Ala. Ch. Adv.	Ch. Buildings	Value, Plus Land & Eqpmt.	Debt on Same	Parsonages	Value Same	Debt on Same	Value All Other Ch. Prop.	Insurance Carried	Chs. Damaged	Pars. Damaged	Amt. Damage	Loss Collected
May Creek					31			1	30					2	1	1500										
Pollard	1				115		1		116					13	1	3000		1	2000			1200				
Total	**2**	**2**			**372**	**2**	**1**	**12**	**363**					**41**	**4**	**9000**		**1**	**2000**			**1200**				
Stockton:																										
Blackshear					13				13					6	1	1700										
Guy's Chapel	2	24			100	25	3	4	100	24				3	1	1000										
Latham		2			30	2			22	10				2	1	1300										
Lottie	2	5			58	5		2	38	23					1	650										
Mamie's Chapel		2			25	2	1		25	3				2	1	650										
Perdido		6			78	6	1	1	60	24				5	1	1000										
Stockton	1	13			105	15	2	4	95	23			1	9	1	2100		2	3600		500					
Total	**5**	**52**			**409**	**55**	**7**	**11**	**353**	**107**			**1**	**27**	**7**	**8400**		**2**	**3600**		**500**					
Uriah:																										
Megargel	7	5	8		78	5	3	6	57	23				5	1	1500										
Mineola		1			69	1	5	1	63	11				1	1	2000										
Mt. Pleasant		2			38	2		12	20	8				2	1	1125										
Uriah					60	1	6	1	44	22			1	3	1	3000		1	3500			3500				
Vocation		2			30	3			26	7			2	4	1	2000										
Total	**7**	**10**	**8**		**275**	**12**	**14**	**20**	**210**	**71**			**3**	**15**	**5**	**9625**		**1**	**3500**			**3500**				
District Property																										
District Total	**108**	**351**	**8**		**10328**	**490**	**528**	**515**	**9642**	**1189**		**10**						**1**	**10000**	**2800**		**6000**				

STATISTICAL TABLE NO. 1—TROY DISTRICT—ALABAMA CONFERENCE

CHARGE AND CHURCH	MEMBERSHIP														CHURCH PROPERTY							INSURANCE				
	Inf. Baptized	Others Baptized	Prep. Mbrs. Recd.	Prep. Members Yet Enrolled	Full Members Reported Last Yr.	Recd. Prof. Faith	By Transf., Etc.	Removals, Transfers, Etc.	Total—Active	Total—Non-Res.	Licensed to Preach	Total Loc. Prchrs.	Subs. to Chr. Adv.	Subs. to Ala. Ch. Adv.	Ch. Buildings	Value, Plus Land & Eqpmt.	Debt on Same	Parsonages	Value Same	Debt on Same	Value All Other Ch. Prop.	Insurance Carried	Chs. Damaged	Pars. Damaged	Amt. Damage	Loss Collected
Ariton:																										
Ariton					96		2	4	94				1	10	1	3000		1	1200							
Asbury	2	2			163	3		7	159					12	1	2000		1	800							
Blue Springs					26				26																	
Mabson					23				23						1	600										
Magnolia					48				48					3	1	1000										
Pleasant Ridge		1			84	1			85					10	1	1000										
Post Oak					59				59					2	1	800										
Skipperville	4	15			153	15	2		170					10	1	2000										
Total	**4**	**18**			**652**	**19**	**4**	**11**	**664**				**1**	**47**	**7**	**10400**		**2**	**2000**							
Banks:																										
Banks	1				93	1		6	88					8	1	5000		1	2000							
Clay Hill					45				45					1	1	4000										
Friendship					65				65					1	1	1000										
Murphy's Chapel		3			73	4		2	75					2	1	500										
Sardis					95			4	91					2	1	1000										
Tennille		1			52	1			53					2	1	1500										
Wesley Chapel		5			74	5			79					2	1	1000										
Williams Chapel		2			63	2			65					2	1	4000										
Total	**1**	**11**			**560**	**13**		**12**	**561**			**1**		**20**	**8**	**18000**		**1**	**2000**							
Brundidge																										
Elba:	**2**	**4**			**311**	**4**	**12**	**6**	**254**	**67**					**1**	**25000**		**1**	**5000**							
Elba	2	9			295	12	11	11	307					13		15000		1	3500			5250				
Ham's School		5			42	5			47																	
Liberty					110				110							1000										
Zoar		1				8			8							500										
Total	**2**	**15**			**447**	**25**	**11**	**11**	**472**					**13**		**16500**		**1**	**3500**			**5250**				
Fort Davis-Fitzpatrick:																										
Fitzpatrick					28	1		1	28					3	1	1200										
Fort Davis		1			57	1	2		60				1	6	1	1500		1	1200			12000				
Hopewell		5			68	6		2	72					8	1	1200										
Mathews	1				73				73					1	1	1000										
Pike Road					47				47					1	1	1400										
Roba					4				4					1												
Total	**1**	**6**			**277**	**8**	**2**	**3**	**284**				**1**	**20**	**5**	**6300**		**1**	**1200**							

STATISTICAY TABLE NO. 1—TROY DISTRICT—ALABAMA CONFERENCE (Con.)

CHARGE AND CHURCH	MEMBERSHIP														CHURCH PROPERTY							INSURANCE				
	Inf. Baptized	Others Baptized	Prep. Mbrs. Recd.	Yet Enrolled Prep. Members	Full Members Reported Last Yr.	Recd. Prof. Faith	By Transf., Etc.	Removals, Transfers, Etc.	Total—Active	Total—Non-Res.	Licensed to Preach	Total Loc. Prchrs.	Subs. to Chr. Adv.	Subs. to Ala. Ch. Adv.	Ch. Buildings	Value, Plus Land & Eqpmt.	Debt on Same	Parsonages	Value Same	Debt on Same	Value All Other Ch. Prop.	Insurance Carried	Chs. Damaged	Pars. Damaged	Amt. Damage	Loss Collected
Girard-Alexander:																										
Alexander					45			1	44					12	1	2500										
Epworth		1			110	1			111					1	1	1500										
Girard	2	1			234	1	10	9	236			1		12	1	26000	1200	1	2000	500		2500				
Hillside Chapel	2	1			93	2	3	3	95			3		5	1	4000	870					2500				
Total	**4**	**3**			**482**	**4**	**13**	**13**	**486**			**5**		**30**	**4**	**34000**	**2070**	**1**	**2000**	**500**		**5000**				
Hurtsboro-Seale:																										
Hurtsboro					398		2	17	383				2	26	1	21000		1	4000		5000	11500				
Seale					83	1	1	3	82					11	1	3500						2000				
Total					**481**	**1**	**3**	**20**	**465**				**2**	**37**	**2**	**24500**		**1**	**4000**		**5000**	**13500**				
Louisville-Clio:																										
Adam's Chapel		1			55	1		1	55						1	1000										
Clio		1			159	1	4	4	160					4	1	3000										
Elamville					35				35						1	750										
Liberty					65			1	64					4	1	1000										
Louisville	1	4			146	4		6	144				1	6	1	6000	1100	1	2500			2300				
Mt. Pleasant	1	5			40	5		1	44						1	750										
Pond Bethel		1			155	3		1	157			1			1	1000										
Texasville	1	3			79	3		1	81						1	1500										
Total	**3**	**15**			**734**	**17**	**4**	**15**	**740**			**1**	**1**	**14**	**8**	**15000**	**1100**	**1**	**2500**			**2300**				
Kinston:																										
Alberton		1			38	1			30	9			1		1	400										
Comer Creek					109	6			55	60	1	1			1	1000		1	200							
County Line					10			4	6						1	800										
Elton					77				41	36					1	800										
Friendship					84				46	38					1	900										
Hickory Grove					51			3	26	22				4	1	900		1	750							
Kinston					58				44	14			1		1	1500	213					1000				
Mt. Zion					43				31	12					1	800										
Total		**1**			**470**	**7**		**7**	**279**	**191**	**1**	**1**	**2**	**4**	**8**	**7100**	**213**	**2**	**950**			**1000**				
Luverne	**1**		**7**		**377**	**7**	**6**	**1**	**389**			**1**	**2**	**29**	**1**	**45000**	**5000**	**1**	**6000**			**10000**				
Midway:																										
Batesville					39				39																	
Comer		2			22	4			26						1	1800										

Midway	1	3			161	5		9	157				1	6	1	15000		1	2000						
Pine Grove					141				141						1	500									
Spring Hill					40			2	38					1	1	2500						2500			
Total	**1**	**5**			**403**	**9**		**11**	**401**				**1**	**7**	**4**	**19800**		**1**	**2000**			**2500**			
New Brocton:																									
New Brocton		1			168	1	3	31	141			1	1	15	2	17000	2500	1	5000			6000			
Pleasant Ridge					124				124						1	1600									
Tabernacle					120			4	116						1	2200						1000			
Wesley Chapel		4			138	5		2	141						1	1500						1000			
Total		**5**			**550**	**6**	**3**	**37**	**522**			**1**	**1**	**15**	**5**	**22300**	**2500**	**1**	**5000**			**8000**			
Opp	**8**	**6**			**303**	**10**	**14**	**9**	**318**				**10**	**59**	**1**	**48000**		**1**	**4500**			**23300**			
Perote:																									
Aberfoil					33		2		35						1	1000		1	2000						
Mt. Hilliard					73			2	71					5	1	1000									
Perote		3			204	3	1	2	206					3											
Pleasant Hill		4			48	4		1	51					3	1	800									
Post Oak		1			42	1	1	1	43					1	1	800									
Total		**8**			**400**	**8**	**4**	**6**	**406**					**12**	**4**	**3600**		**1**	**2000**						
Phenix City	**4**	**19**			**592**	**34**	**21**	**20**	**627**				**1**	**20**	**1**	**70000**		**1**	**5000**			**16000**			
Pike Circuit:																									
Center Ridge					170			2	168						1	2500									
Chestnut Grove		1			190	2		1	191						1	2500									
Spring Hill					50		2		52			1		1	1	2500									
Union Hill		6			135	7	1		143						1	2500									
Total		**7**			**545**	**9**	**3**	**3**	**554**			**1**		**1**	**4**	**10000**		**1**	**1700**			**500**			
Pittsview:																									
Hatchechubbee					72			1	71					3	1	2000									
Jernigan		3			25	3			28					1	1	1000									
Pittsview					83		1		84					5	1	3000		1	1500		700				
Uchee					27				27					2	1	1000									
Total		**3**			**207**	**3**	**1**	**1**	**210**					**11**	**4**	**7000**		**1**	**1500**		**700**				
Ramer:																									
Hill's Chapel		2			128	2		2	128				1	20	1	1500									
Orion		1			23	1	3	1	26						1	1200									
Pine Level		1			179	1	2	5	177					12	1	8000									
Ramer	1	3			140	3	7		150				1	7	1	2000		1	2000						
Rehobeth					66				66					1	1	1000									
Total	**1**	**7**			**536**	**7**	**12**	**8**	**547**				**2**	**40**	**5**	**13700**		**1**	**2000**						
Salem:																									
Marvyn					50			14	36						1	2000									
Pitt's Chapel		3			40	3	1	12	32						1	2000									
Salem		1			73	1	3	23	54					3	1	2000			2000						
Society Hill		4			46	5	1	15	37					2	1	2000									
Watoola		2			114	2	1	23	94						1	2000									
Total		**10**			**323**	**11**	**6**	**87**	**253**					**5**	**5**	**10000**			**2000**						

STATISTICAY TABLE NO. 1—TROY DISTRICT—ALABAMA CONFERENCE (Con.)

CHARGE AND CHURCH	MEMBERSHIP														CHURCH PROPERTY							INSURANCE				
	Inf. Baptized	Others Baptized	Prep. Mbrs. Recd.	Yet Enrolled Prep. Members	Full Members Reported Last Yr.	Recd. Prof. Faith	By Transf., Etc.	Removals, Transfers, Etc.	Total—Active	Total—Non-Res.	Licensed to Preach	Total Loc. Prchrs.	Subs. to Chr. Adv.	Subs. to Ala. Ch. Adv.	Ch. Buildings	Value, Plus Land & Eqpmt.	Debt on Same	Parsonages	Value Same	Debt on Same	Value All Other Ch. Prop.	Insurance Carried	Chs. Damaged	Pars. Damaged	Amt. Damage	Loss Collected
Shady Grove:																										
Ansley		1			45	1		1	30	15					1	1000										
Henderson		5			85	5	4		67	27				2	1	800										
Little Oak		5			99	5	2	3	75	28		1		1	1	2000										
Oak Grove		8			93	8		2	70	29				1	1	1500										
Shady Grove					101		1	1	72	29				5	1	1500		1	1500							
Total		**19**			**423**	**19**	**7**	**7**	**314**	**128**		**1**		**9**	**5**	**6800**		**1**	**1500**							
Smith Station:																										
Antoich					37				17	20					1	1000										
Crawford					56			1	26	29				1	1	2000										
Mt. Zion		1			107	3		5	80	25				16	1	5000		1	4500			3000				
Union Grove		7				7	50		35	22					1	500										
Total					**200**	**10**	**50**	**6**	**158**	**96**				**17**	**4**	**8500**		**1**	**4500**			**3000**				
Troy	**2**	**2**			**886**	**3**	**35**	**28**	**545**	**351**			**1**	**40**	**1**	**50000**		**1**	**15000**			**26000**				
Union Springs	**5**				**381**	**6**	**29**	**16**	**400**				**1**	**16**	**1**	**25000**		**1**	**6000**		**500**	**11000**				
District Property																		1	6000	100		5000				
District Total	39	164	7		10540	240	240	338	9849	833	1	12	26	466	88	496500	10883	25	87850	600	6200	144350				

STATISTICAL TABLE NO. 1—SELMA DISTRICT—ALABAMA CONFERENCE

CHARGE AND CHURCH	MEMBERSHIP														CHURCH PROPERTY							INSURANCE				
	Inf. Baptized	Others Baptized	Prep. Mbrs. Recd.	Yet Enrolled Prep. Members	Full Members Reported Last Yr.	Recd. Prof. Faith	By Transf., Etc.	Removals, Transfers, Etc.	Total—Active	Total—Non-Res.	Licensed to Preach	Total Loc. Prchrs.	Subs. to Chr. Adv.	Subs. to Ala. Ch. Adv.	Ch. Buildings	Value, Plus Land & Eqpmt.	Debt on Same	Parsonages	Value Same	Debt on Same	Value All Other Ch. Prop.	Insurance Carried	Chs. Damaged	Pars. Damaged	Amt. Damage	Loss Collected
Autaugaville:																										
Autaugaville					219			7	212			1	1	7	1	3800	70	1	1500		2500					
Booth					40				40						1	1000										
Ivy Creek		7			132	7	2	5	136					6	1	3500										
Mt. Zion					78		1		79						1	1000										
Total		**7**			**469**	**7**	**3**	**12**	**467**			**1**	**1**	**13**	**4**	**9300**	**70**	**1**	**1500**		**2500**					
Beatrice:																										
Beatrice	2				66		1	6	61				1	8	1	5000		1	3000							
Bell's Landing					55			3	52					3	1	1500										
Reave's Chapel					47				47					3	1	1500										
Tallatchee					50				50					1	1	1000										
Vredenburgh		1			70	1		2	69					4												
Coy					25				5	20																
Total	**2**	**1**			**313**	**1**	**1**	**11**	**284**	**20**			**1**	**19**	**4**	**9000**		**1**	**3000**							
Camden:																										
Camden	2				203		9	16	196				2	41	1	16000		1	6000	1700	4000	8500				
Canton Bend					62			9	49	4				3	1	2000										
Total	**2**				**265**		**9**	**25**	**245**	**4**			**2**	**44**	**2**	**18000**		**1**	**6000**	**1700**	**4000**	**8500**				
Centerville:																										
Centerville	2				121		9	3	118	9			2	12	1	5000		1	3000			1500				
McDaniel Memorial	1				65		1	1	43	22				6	1	4000										
Pondville					45				30	15				2	1	2000										
Sandy Chapel					88				60	28				2	1	3000										
Tabernacle					235				198	37				4	1	2000										
Wesley Chapel	1				52	3			28	27				2	1	2000										
Total	**4**				**606**	**3**	**10**	**4**	**477**	**138**			**2**	**28**	**6**	**18000**		**1**	**3000**			**1500**				
Chilton Circuit																										
Antoich		3			101	3		9	95						1	800		1	450							
Concord					79	1		1	78						1	1500										
Kingston					127			57	70						1	800										
Mt. Pisgah					200			40	160				1		1	1000		1	450							
Pleasant Grove					125			3	122						1	2000										
Pleasant Hill		2			130	2		41	91						1	1500										
Total		**5**			**762**	**5**		**151**	**616**				**1**		**6**	**7600**		**2**	**900**							

STATISTICAL TABLE NO. 1—SELMA DISTRICT—ALABAMA CONFERENCE (Con.)

CHARGE AND CHURCH	MEMBERSHIP														CHURCH PROPERTY							INSURANCE				
	Inf. Baptized	Others Baptized	Prep. Mbrs. Recd.	Yet Enrolled Prep. Members	Full Members Reported Last Yr.	Recd. Prof. Faith	By Transf., Etc.	Removals, Transfers, Etc.	Total—Active	Total—Non-Res.	Licensed to Preach	Total Loc. Prchrs.	Subs. to Chr. Adv.	Subs. to Ala. Ch. Adv.	Ch. Buildings	Value, Plus Land & Eqpmt.	Debt on Same	Parsonages	Value Same	Debt on Same	Value All Other Ch. Prop.	Insurance Carried	Chs. Damaged	Pars. Damaged	Amt. Damage	Loss Collected
Clanton Station		6			489	10	28	17	510				2	46	1	82000		1	8000	1200		12500				
Clanton Circuit:																										
Cedar Grove		3			145	3			148						1	1000										
Lime Springs					26				26						1	600										
Mt. Pleasant		2			88	2	3		93						1	1000										
Oak Grove					25				25						1	800										
Shady Grove		7			107	7			114				1		1	1000		1	1000							
Walnut Creek		3			104	3			107				3		1	2850										
Total		**15**			**495**	**15**	**3**		**513**				**14**		**6**	**7250**		**1**	**1000**							
Deatsville:																										
Cain's Chapel					219		1	7	213					8	1	1500										
Deatsville	2	1			104	1		5	100				1	2	1	2000		1	1500			800				
Elmore					89			1	88					5	1	1000										
Millbrook		2			96	2	3	2	99					4	1	2000					1000	1000				
Pine Level		6			321	6		6	321					5	1	10000										
Speigner		1			83	1	2	2	84					7	1	750										
Total	**2**	**10**			**912**	**10**	**6**	**23**	**905**				**1**	**31**	**6**	**17250**		**1**	**1500**		**1000**	**2800**				
Eclectic:																										
Claud					31				31						1	500										
Eclectic		1			570	1	4	253	322					30	1	10000		1	3500			8000				
Oak Valley					95				95					1	1	1400										
Pierce's Chapel					64			1	63					2	1	1400										
Red Land					124			1	123						1	700										
Total		**1**			**884**	**1**	**4**	**255**	**634**					**33**	**5**	**14000**		**1**	**3500**			**8000**				
Lowndesboro:																										
Benton					65				65					3	1	3000										
Catoma															1	2500										
Gordonsville					33				33						½	3000						1500				
Hayneville					21			1	20						1	4000		1	4500							
Lowndesboro					62		3	5	60				1	3	1	3000										
Union (Burkville)					22			1	21					1	1	1400					450					
Union (Sardis)					93				93					1	1											
Total					**296**		**3**	**7**	**292**				**1**	**8**	**5½**	**16900**		**1**	**4500**		**450**	**1500**				

Martion Station	**3**	**4**			**434**	**10**	**8**	**27**	**425**				**1**	**25**	**1**	**40000**		**1**	**8000**	**2500**		**26250**				
Marion Junction-Orrville:																									
Marion Junction					75		3	1	77				1	8	1	4500		1	4000			3000				
Orrville					91		2	10	83					14	½	4000						1000				
Total					**166**		**5**	**11**	**160**				**1**	**22**	**1½**	**8500**		**1**	**4000**			**4000**				
Pine Apple:																									
Farmersville					109				109					4	1										
Furman	1				53		3	1	55					1	1										
McWilliams					64			5	59					2	1										
Minter					9				9					3	1										
Oak Grove		3			78	4			82					1	1										
Pine Apple	1				76		6	2	80					4	1			1	2000			2500			
Shiloh		4			141	4			145					2	1										
Total	**2**	**7**			**530**	**8**	**9**	**8**	**539**					**17**	**7**	**8100**		**1**	**2000**			**2500**			
Plantersville:																									
Billingsley					80		7		87					9	1	1200									
Cox Chapel	2				112		1	12	101					2	1	1200				3500					
Jones		4			60		3	10	53					6	1	1500									
Maplesville					50		3	6	47					2	1	1200									
Plantersville		1			65		4	4	65					7	1	150		1	1500			1500			
Randolph					6			4	2						1	200				3500					
Vida					53			10	43					2	1	500									
Total	**2**	**5**			**426**		**18**	**46**	**398**					**28**	**7**	**5950**		**1**	**1500**		**7000**	**1500**			
Prattville:																									
Prattville	5	20			663	20	16	111	496	92		2	1	60	1	40000	140	1	7000		2000	21200			
Rocky Mount					67		1	1	44	23				9	1	3000									
Total	**5**	**20**			**730**	**20**	**17**	**112**	**540**	**115**		**2**	**1**	**69**	**2**	**43000**	**140**	**1**	**7000**		**2000**	**21200**			
Selma: Alabama Ave.																									
Alabama Avenue		6			267	6	1	45	229			1	1	7	1	18000		1	4000						
Burnsville					28			4	24					1	1	1000									
Summerfield					30			1	29					2	1	3000									
Sunset Mills					33			4	29						1	3000		1	2000			2000			
Total		**6**			**358**	**6**	**1**	**54**	**311**			**1**	**1**	**10**	**4**	**25000**		**2**	**6000**			**2000**			
Selma: Church Street	**4**	**44**			**1483**	**59**	**76**	**79**	**1539**				**4**	**408**	**1**	**75000**		**1**	**11000**			**101000**			
Titus:																									
Buyck					64		7		71					4	1	1200									
Carolina					63		5		68						1	1100									
Friendship					21		5	1	25					2	1	1300									
Harmony	1	1			184	1	10	3	192			1		9	1	2000		1	1400						
Providence					60		9		69					3	1	1100									
Wallsboro					45	1	7		53						1	2000						500			
Total	**1**	**1**			**437**	**2**	**43**	**4**	**478**			**1**		**18**	**6**	**8700**		**1**	**1400**			**500**			
Verbena:																									
Isabella		2			20	3	5	1	27						1	1500									
Jemison		3			25	3		1	27					1	1	1000									
Marbury		1			54	1	4	2	57					4	1	1000									

STATISTICAL TABLE NO. 1—SELMA DISTRICT—ALABAMA CONFERENCE (Con.)

CHARGE AND CHURCH	MEMBERSHIP														CHURCH PROPERTY							INSURANCE				
	Inf. Baptized	Others Baptized	Prep. Mbrs. Recd.	Yet Enrolled Prep. Members	Full Members Reported Last Yr.	Recd. Prof. Faith	By Transf., Etc.	Removals, Transfers, Etc.	Total—Active	Total—Non-Res.	Licensed to Preach	Total Loc. Prchrs.	Subs. to Chr. Adv.	Subs. to Ala. Ch. Adv.	Ch. Buildings	Value, Plus Land & Eqpmt.	Debt on Same	Parsonages	Value Same	Debt on Same	Value All Other Ch. Prop.	Insurance Carried	Chs. Damaged	Pars. Damaged	Amt. Damage	Loss Collected
Myricks					20				20						1	500										
Mt. Nebo	1	5			105	6	1	3	109					3	1	1400										
Verbena	1	4			147	5	7	3	156					10	1	3000		1	2000			4800				
White City		1			54	1			55						1	1000										
Total	**2**	**16**			**425**	**19**	**17**	**10**	**451**					**18**	**7**	**9400**		**1**	**2000**			**4800**				
Wetumpka	**3**				**336**	**1**	**11**	**12**	**336**				**1**	**24**	**1**	**35000**		**1**	**6000**			**13500**				
Wilcox Circuit:																										
Hopewell					100			51	49					1	1	725		1	500							
Jenkin's Chapel					160		2	42	120			1			1	775										
Owen's Chapel					150		1	51	100					1	1	775										
Shelter					100			56	44					1	1	725										
Total					**510**		**3**	**200**	**313**			**1**		**3**	**4**	**3000**		**1**	**500**							
Union Circuit:																										
Ebenezer	2				80				80					2	1	1500										
Elmore		3			120	2	6	1	127					3	1	1600		1	1700			1000				
Hope Hull					100			1	99					2	1	3200						1500				
Robinson Springs					165				165					1	1	2100										
Total	**2**	**3**			**465**	**2**	**6**	**2**	**471**					**8**	**4**	**8400**		**1**	**1700**			**2500**				
District Property																		**1**	**5000**			**4500**				
District Total	**34**	**151**			**11791**	**179**	**281**	**1070**	**10904**	**277**		**6**	**34**	**872**	**91**	**469350**	**210**	**25**	**89000**	**5400**	**16950**	**219050**				

RECAPITULATION SHEET NO. 1—ALABAMA CONFERENCE

CHARGE AND CHURCH	MEMBERSHIP														CHURCH PROPERTY							INSURANCE				
	Inf. Baptized	Others Baptized	Prep. Mbrs. Reed.	Yet Enrolled Prep. Members	Full Members Reported Last Yr.	Reed. Prof. Faith	By Transf., Etc.	Removals, Transfers, Etc.	Total—Active	Total—Non-Res.	Licensed to Preach	Total Loc. Prchrs.	Subs. to Chr. Adv.	Subs. to Ala. Ch. Adv.	Ch. Buildings	Value, Plus Land & Eqpmt.	Debt on Same	Parsonages	Value Same	Debt on Same	Value All Other Ch. Prop.	Insurance Carried	Chs. Damaged	Pars. Damaged	Amt. Damage	Loss Collected
Dothan	78	236			11962	292	349	558	11003	1042		14	19	506	72	485500	634	21	89150	55	3800	217350				
Greensboro	34	190	2	20	9998	229	201	668	8992	768	1	10	25	521	105	396450	2657	25	79700	1127	3150	97600	1		500	250
Greenville	19	244	2		12134	272	287	519	11406	768		9	11	455	100	404075	19560	23	89075	1935	16366	122600				
Marianna	58	266			9938	332	605	604	9600	671	4	10	16	370	86½	323720	3407	24	76600	6381	5500	113425				
Mobile	165	258			12311	328	394	368	11690	975	4	14	51	482	67	694112	25939	23	117299	3900	2210	303100				
Montgomery	70	225	4		13100	333	747	714	13277	189	3	23	69	489	45	1011300	87433	17	96600	6688	23050	321500			243	243
Pensacola	108	351	8		10328	490	528	515	9642	1189		10	20	471	67	442151	7050	22	76850	5800	8224	166700	1		314	314
Selma	34	151			11791	179	281	1070	10904	277		6	34	872	91	469350	210	25	89000	5400	16950	219050				
Troy	39	164	7		10540	240	240	338	9849	833	1	12	26	466	88	496500	10883	25	87850	600	6200	144350				
Total	606	2085	23	20	102102	2495	3632	5354	96363	6712	13	108	271	4332	721½	4723158	157773	205	202124	31886	85450	1705675	2		1057	807
Total Last Year	651	2125	36	2	102796	3162	3665	5888	103739		16	116	228	4856	721½	4731489	130170	210	793985	26600	78050	1881475	4	4	4508	2408
Increase				18									43		½		27403		8139	5286	7400					
Decrease	44	40	13		694	667	33	534			3	008		524		8331		5				175800	2	4	3451	1601

STATISTICAL TABLE NO. 2—GREENSBORO DISTRICT—ALABAMA CONFERENCE

Charge and Churches	Pastor	CHURCH SCHOOL STATISTICS															Woman's Work	
		Children 4-11	Youth 12-23	Adults	Officers & Tchrs.	Nursery	Home Dept.	Total Enrolled	Methodist Pupils In Vacation School	In Week-Day Schools	Av. Attnd. Add. Sessions: Children	Av. Attnd. Add. Sessions: Youth	Av. Attnd. Add. Sessions: Adults	Not Already Counted	Grand Total	Joined Church on Prof. of Faith	In Leadership School or Classes	No. Societies	No. Members
Akron-Havana:	B. I. Hughen																	
Akron		4	7	10	5			26	5						26			1	10
China Grove									13										
Flatwoods		6	11	6	3			26	11						26	3			
Havana		28	21	30	9	10		98	20	9	8	15			98		2	1	15
Stewart		71	57	49	8			185	16			25			185	2	4	1	14
Total		**109**	**96**	**95**	**25**	**10**		**335**	**65**	**9**	**8**	**40**			**335**	**5**	**6**	**3**	**39**
Butler:	J. P. Steele																		
Ararat		15	10	12	6			43							43				
Butler		21	28	15	11			75							75	5		1	32
Choctaw City		12	17	17	7			53							53				
Mt. Sterling		9	7	10	5			31							31				
Pelham		2	15	15	7			39							39				
Pennington																			
Total		**59**	**77**	**69**	**36**			**241**							**241**	**5**		**1**	**32**
Clarke Circuit:	N. H. Culp																		
Dickenson																			
Evans' Chapel		15	20	10	6			51							51				
Fulton		25	40	35	8			108							108				
Total		**40**	**60**	**45**	**14**			**159**							**159**				
Coatopa:	C. B. Liddell																		
Belmont		12	7	10	5			34			5	7			34				
Coatopa		7	8	14	6			35			7	10			35		1	1	9
Forkland		5	8	7	5			25			5	7			25	3			
Jefferson		8	15	5	6			34			7	15			34	3			
Old Spring Hill		17	14	9	8			48	21		15	12			48	5	1	1	23
Total		**49**	**52**	**45**	**30**			**176**	**21**		**39**	**51**			**176**	**11**	**2**	**2**	**32**
Demopolis	D. C. Whitsett	**57**	**61**	**89**	**17**	**17**		**241**	**55**			**18**		**5**	**246**	**9**	**3**	**1**	**64**
Gainesville:	James Clendinen																		
Emelle		10	5	8	7			30							30				
Epes		10	5	8	3			26	14						26				
Gainesville		13	10	20	12			55				30		12	67			1	17
Geiger		25	20	38	7			90	16			20		7	97	10		1	16
Sardis																			

Sumpterville																		
Total		**58**	**40**	**74**	**29**			**201**	**30**			**50**		**19**	**220**	**10**		**2**	**33**
Gastonburg:	E. B. Paul																	
Alberta		10	9	11	4			34							34				
Central Mills		10	5	10	4			29							29				
Dayton		14	12	7	7			40							40			1	9
Gastonburg		7	3	5	5			20							20			1	9
Hampden																			
Lamison		5	9	5	3			22							22			1	7
Total		**46**	**38**	**38**	**23**			**145**							**145**			**3**	**25**
Gilbertown:	J. W. Grube																		
Barrytown																			
Brightwater																			
Gilbertown																			
Melvin																			
New Lusk																			
Pleasant Hill																			
Toxey																			
Womack Hill																			
Total		**19**	**40**	**25**	**8**			**92**	**70**						**92**			**1**	
Greensboro:	W. D. Agnew	**45**	**33**	**51**	**30**			**159**	**36**			**20**			**159**	**3**	**25**	**2**	**86**
Heiberger:	T. W. Ward																		
Bethlehem																			
Heiberger		16	18	15	6			55							55				
Ivey's Chapel		15	10	10	5			40	35			15			40	3			
Mt. Nebo																			
Mt. Zion		18	15	17	7			57							57				
New Hope																			
Payne's Chapel		25	30	10	6			71							71	4			
Total		**74**	**73**	**52**	**24**			**223**	**35**			**15**			**223**	**7**			
Linden:	C. P. Roberts																		
Linden		30	25	35	10	5		105	33			10			105		4	1	13
Myrtlewood		11	11	12	10			44	20		6	11			44	6	8	1	7
Thomaston		18	16	49	8			91	10						91			1	22
Total		**59**	**52**	**96**	**28**	**5**		**240**	**63**		**6**	**21**			**240**	**6**	**12**	**3**	**42**
Lisman:	J. O. Lawrence																		
Bethel																			
Christopher Chapel		16	15	14	6			51							51			1	18
Halsell		13	12	20	6		6	57							57			1	30
Lisman		5	9	3	3			20							20				
Pushmataha		10	12	20	5			47							47				
Ward																			
Whitfield																			
Total		**44**	**48**	**57**	**20**		**6**	**175**							**175**			**2**	**48**

STATISTICAL TABLE NO. 2—GREENSBORO DISTRICT—ALABAMA CONFERENCE (Con.)

Charge and Churches	Pastor	CHURCH SCHOOL STATISTICS																Woman's Work	
		Children 4-11	Youth 12-23	Adults	Officers & Tchrs.	Nursery	Home Dept.	Total Enrolled	Methodist Pupils In Vacation School	In Week-Day Schools	Av. Attnd. Add. Sessions: Children	Av. Attnd. Add. Sessions: Youth	Av. Attnd. Add. Sessions: Adults	Not Already Counted	Grand Total	Joined Church on Prof. of Faith	In Leadership School or Classes	No. Societies	No. Members
Livingston-Eutaw:	D. L. Folsom																		
Eutaw		26	51	42	16	7		142							142	2		1	55
Livingston		12	57	63	12	16		160							160	2		1	59
Salem																			
Total		**38**	**108**	**105**	**28**	**23**		**302**							**302**	**4**		**2**	**114**
Lower Peach Tree:	E. E. Stafford																		
Cane Creek		20	10	12	6			48							48	9			
Centerline		18	20	15	6			59				18	12	30	89				
Jones' Chapel		25	20	10	6			61							61				
Liberty																			
Lower Peachtree		10	10	20	6			46							46			1	11
Pleasant Hill																			
Total		**73**	**60**	**57**	**24**			**214**				**18**	**12**	**30**	**244**	**9**		**1**	**11**
Moundville:	B. F. Marshall	**85**	**65**	**77**	**19**	**27**		**273**	**55**		**15**	**35**		**25**	**298**	**10**	**8**	**1**	**56**
Newbern:	E. A. Howell																		
Liberty																			
Mt. Carmel		13	17	8	6			44							44	2			
Mt. Hermon		20	71	35	9			135							135	12		1	14
Newbern																		1	12
Pleasant Valley		10	15	12	6			43							43	3			
Providence		14	19	20	6			59							59				
Ramey's Chapel																			
Total		**57**	**122**	**75**	**27**			**281**							**281**	**17**		**2**	**26**
Pine Hill:	Grant Gafford																		
Arlington		8	9	26	7	3		53							53			1	13
Kimbrough		11	11	8	3			33							33				
Magnolia		21	15	20	8			64							64				
Pine Hill		24	19	25	12	3	2	85	26		7	10		4	89		1	1	15
Sunny South																			
Vineland																			
Wesley Chapel		17	50	13	8			88				45			88	6			
Total	G. W. Carpenter	**81**	**104**	**92**	**38**	**6**	**2**	**323**	**26**		**7**	**55**		**4**	**327**	**6**	**1**	**2**	**23**
Silas:																			
Acquilla		12	13	20	5			50							50	1			

Bladon Springs																			
Collumburg		8	7	14	3			32							32				
Isney																			
Providence		7	8	10	2			27							27	4			
Silas		15	15	31	5			66							66	7		1	19
Total		**42**	**43**	**75**	**15**			**175**							**175**	**12**		**1**	**19**
Sweetwater:	D. M. Pearson																		
Bashi																			
Camp Ground		19	18	14	6			57							57	2			
Payne Chapel																			
Sweetwater		18	24	30	8	2	8	90	30			12			90	1	2	1	26
Total		**37**	**42**	**44**	**14**	**2**	**8**	**147**	**30**			**12**			**147**	**3**	**3**	**1**	**26**
Thomasville:	T. W. Eddins																		
Bethel																			
Dixon's Mill		4	6	7	2			19							19				
Mt. Olivet		20	11	12	6			49							49				
Thomasville		37	38	45	15	8	6	149				18			149			2	60
Total		**61**	**55**	**64**	**23**	**8**	**6**	**217**				**18**			**217**			**2**	**60**
Uniontown:	J. T. Ellisor																		
Craig's Chapel		12	8	15	6			41							41				
Ella White		35	40	50	12	28		165							165	7			
Faunsdale		8	11	13	5			37							37	1			
Hamburg		8	11	13	6			38							38	5			
Uniontown		7	20	25	8			60	20			15			60	10		1	30
Total		**70**	**90**	**116**	**37**	**21**		**341**	**20**			**15**			**341**	**23**		**1**	**30**
York:	O. H. Vanlandingham																		
Bellamy		14	13	7	5			39							39				
Chestnut Grove																			
Cuba																			
Reid's Chapel																			
York		44	25	127	16			212			12	12			212			1	70
Total		**58**	**38**	**134**	**21**			**251**			**12**	**12**			**251**	**3**		**1**	**70**
District Total		**1261**	**1387**	**1585**	**530**	**126**	**22**	**4911**	**506**	**9**	**87**	**380**	**12**	**83**	**4994**	**143**	**60**	**34**	**841**

STATISTICAL TABLE NO. 2—DOTHAN DISTRICT—ALABAMA CONFERENCE

Charge and Churches	Pastor	CHURCH SCHOOL STATISTICS																Woman's Work	
		Children 4-11	Youth 12-23	Adults	Officers & Tchrs.	Nursery	Home Dept.	Total Enrolled	Methodist Pupils In Vacation School	In Week-Day Schools	Av. Attnd. Add. Sessions: Children	Av. Attnd. Add. Sessions: Youth	Av. Attnd. Add. Sessions: Adults	Not Already Counted	Grand Total	Joined Church on Prof. of Faith	In Leadership School or Classes	No. Societies	No. Members
Abbeville:	J. C. Vickers																		
Abbeville		58	36	30	18	6	12	160	12		17	32			160	11		1	52
Clopton		8	6	14	5	2	3	38			6	6			38			1	8
Edwin																			
Liberty																			
Total		**66**	**42**	**44**	**23**	**8**	**15**	**198**	**12**		**23**	**38**			**198**	**11**		**2**	**60**
Ashford:	C. B. Welson																		
Ashford		39	24	67	10		12	152	50		15	10		11	163	14	8	1	20
Curtis Memorial		18	28	16	9			71	20					2	73	4		1	14
Friendship		18	22	15	6	10	7	78	29			12			78		10		
Grimes		32	15	10	6			63	35		5	10	6		63	1	12		
Kinsey		38	13	11	9			71	38		6	10	11		71	4	15	1	12
Rocky Branch		15	24	12	5			56	39		10	15	6		56	9	3		
Rocky Creek		20	8	14	6			48	24		15	5	10		48				
Total		**180**	**134**	**145**	**51**	**10**	**19**	**539**	**235**		**51**	**62**	**33**	**13**	**552**	**32**	**48**	**3**	**46**
Clayton:	J. A. Whitsett																		
Clayton		55	45	40	18	5	11	174	65		18	10			174	6	3	1	50
Street Memorial																			
Total		**55**	**45**	**40**	**18**	**5**	**11**	**174**	**65**		**18**	**10**			**174**	**6**	**3**	**1**	**50**
Coffee Springs:	W. W. Halstead																		
Asbury		11	14	10	6			41							41				
Center Ridge		13	22	14	5			54							54				
Coffee Springs		7	17	8	7			39							39			1	7
Providence		18	30	25	7			80							80				
Sardis		15	27	25	6			73							73				
South Side		20	40	25	8			93							93			1	5
Total		**84**	**150**	**107**	**39**			**380**							**380**			**2**	**12**
Columbia:	H. F. Chunn																		
Columbia		42	35	51	10	7		145	30	25	10	10			145	3	22	1	32
Gordon										10									
Haleburg										15								1	9
Mt. Zion		20	25	30	6	4		85		20					85	4			
Webb		7	10	12	6	4		39							39				
Total		**69**	**70**	**93**	**22**	**15**		**269**	**30**	**70**	**10**	**10**			**269**	**7**	**22**	**2**	**41**

Daleville:	L. B.Headley																		
Daleville		6	15	20	6			47				15			47	2		1	21
Haw Ridge																			
New Tabernacle		20	10	5	4			39							39				
Pleasant Hill																			
Sylvan Grove		20	30	17	6			73				33			73	2			
Total		**46**	**55**	**42**	**16**			**159**				**48**			**159**	**4**		**1**	**21**
Dothan: Foster Street	N. B. McLeod	**119**	**78**	**248**	**34**	**22**	**12**	**513**			**15**	**25**		**22**	**535**	**7**	**20**	**1**	**161**
Lafayette Street	J. M. Truett	**155**	**100**	**109**	**30**	**8**	**31**	**433**	**175**			**60**	**15**		**433**	**18**	**190**	**1**	**57**
Echo:	C. J. Fuller																		
Bethel		33	46	32	13	5	13	142			10	21	20	8	150	4			
Blackwoods																			
Brown																			
Center		30	40	20	7	4		101			10	20	8		101	3		1	9
Echo		19	45	40	7	6		117							117	4		1	12
Mt. Carmel																			
Wesley Chapel		17	20	20	5	1		63							63	14		1	7
Total		**99**	**151**	**112**	**32**	**16**	**13**	**423**			**20**	**41**	**28**	**8**	**431**	**25**		**3**	**23**
Enterprise	B. C. Glenn	**80**	**108**	**135**	**40**	**23**	**25**	**411**	**83**		**20**	**18**		**3**	**414**	**14**	**16**	**1**	**102**
Eufaula: First Church	W. H. McNeal	**59**	**71**	**114**	**24**			**268**	**40**	**35**	**35**	**15**		**50**	**318**			**1**	**108**
Eufaula Circuit:	H. A. Screws, Jr.																		
Rocky Mount		22	17	25	4			68							68	7			
Washington Street		30	40	25	9			104				20			104	1			
White Oak		20	22	20	6		8	76				10			76	1			
Total		**72**	**79**	**70**	**19**		**8**	**248**				**30**			**248**	**9**			
Hartford Station	A. B. Clausen	**50**	**35**	**129**	**16**	**7**	**8**	**245**		**12**	**15**	**20**		**3**	**248**	**5**		**1**	**28**
Hartford Circuit:	O. M. Murphy																		
Oak Grove		5	18	12	6		5	46					2	2	48	1			
Pond Town		4	28	13	7		8	60				5	4	8	68	1			
St. Paul			13	15	4		2	34				7		7	41			1	15
Wesley Chapel		6	22	18	7		5	58				11	5	16	74				
Total		**15**	**81**	**58**	**24**		**20**	**198**				**23**	**11**	**33**	**231**	**2**		**1**	**15**
Headland-Midland City:	T. J. Gross																		
Headland		39	40	100	15	12		206	60			20			206	16		1	66
Midland City		31	26	37	15			109	50			15			109	1		1	30
Newville																			
Total		**70**	**66**	**137**	**30**	**12**		**315**	**110**			**35**			**315**	**17**		**2**	**96**
Mt. Hebron:	M. A. Beasley																		
Flower's Chapel																			
Mt. Hebron																			
Mt. Olive																			
Piney Grove																			
Wicksburg																			
Total																			

STATISTICAL TABLE NO. 2—DOTHAN DISTRICT—ALABAMA CONFERENCE (Con.)

Charge and Churches	Pastor	CHURCH SCHOOL STATISTICS																Woman's Work	
		Children 4-11	Youth 12-23	Adults	Officers & Tchrs.	Nursery	Home Dept.	Total Enrolled	Methodist Pupils In Vacation School	In Week-Day Schools	Av. Attnd. Add. Sessions: Children	Av. Attnd. Add. Sessions: Youth	Av. Attnd. Add. Sessions: Adults	Not Already Counted	Grand Total	Joined Church on Prof. of Faith	In Leadership School or Classes	No. Societies	No. Members
Newton-Pinckard:	E. H. Brown																		
Ewell		9	10	25	12	5		61							61				
Newton		12	62	25	12	3		114	20		12	10		8	122	3		1	13
Pinckard		15	23	30	8	2		78	32	17	12	15		10	88	3		1	11
Spring Hill																			
Winslett's Chapel		19	21	18	6	5		69							69				
Total		**55**	**116**	**98**	**38**	**15**		**322**	**52**	**17**	**24**	**25**		**18**	**340**	**6**		**2**	**24**
Ozark	W. R. Bickerstaff	**105**	**39**	**114**	**31**	**20**		**309**				**25**			**309**	**11**		**1**	**80**
Slocomb:	H. E. Wilson, Jr.																		
Hurricane		20	18	17	5			60				12		3	63				
Malvern		12	12	8	4			36							36	3			
Pleasant Grove																			
Slocomb		30	15	28	7			80	27			5		1	81	6		1	25
Tabernacle		8	20	13	4			45				15		5	50	7			
Whitaker																			
Total		**70**	**65**	**66**	**20**			**221**	**27**			**32**		**9**	**230**	**16**		**1**	**25**
Taylor:	U. G. Hicks																		
Big Creek		20	18	20	6			64							64				
Madrid		12	6	10	5			33							33			1	12
Piney Grove		10	12	8	5			35				8			35				
Tabernacle		14	20	21	6			61				12			61	2			
Taylor		8	12	10	5			35				10			35			1	7
Total		**64**	**68**	**69**	**27**			**228**				**30**			**228**	**2**		**2**	**19**
District Total		1513	1553	1930	534	161	162	5853	829	134	**231**	**547**	**87**	**159**	**6012**	**192**	**299**	**28**	**973**

STATISTICAL TABLE NO. 2—GREENVILLE DISTRICT—ALABAMA CONFERENCE

Charge and Churches	Pastor	CHURCH SCHOOL STATISTICS																Woman's Work	
		Children 4-11	Youth 12-23	Adults	Officers & Tchrs.	Nursery	Home Dept.	Total Enrolled	Methodist Pupils In Vacation School	In Week-Day Schools	Av. Attnd. Add. Sessions: Children	Av. Attnd. Add. Sessions: Youth	Av. Attnd. Add. Sessions: Adults	Not Already Counted	Grand Total	Joined Church on Prof. of Faith	In Leadership School or Classes	No. Societies	No. Members
Andalusia:	W. W. Jeffries	**40**	**90**	**135**	**24**	**20**		**309**				**12**			**309**	**3**		**1**	**112**
Bolling:	S. E. Hudgens																		
Bolling		26	30	24	5	4	1	90		15		15	12		90	7	22	1	14
Kolb City																			
New Prospect		6	14	5	5			30				18			30			1	8
Oak Grove		12	10	8	5			35				22			35				
Rhodes' Chapel		14	18	8	4		2	46				20			46	7			
Wald		8	6	5	3			22							22				
Total		**66**	**78**	**50**	**22**	**4**	**3**	**223**		**15**		**75**	**12**		**223**	**14**	**22**	**2**	**22**
Brantley:	T. L. Hill																		
Brantley		23	37	38	13			111		11					111		2	1	23
Brunson's Chapel																			
Glenwood		18	16	20	7			61				21		12	73	7			
Goshen		6	3	14	5			28							28			1	5
Total		**47**	**56**	**72**	**25**			**200**		**11**		**21**		**12**	**212**	**7**	**2**	**2**	**28**
Burnt Corn:	N. R. Blocker																		
Burnt Corn																			
Chappelle																			
Mt. Pleasant		7	10	9	5			31				31			31				
Mt. Zion												27				2			
Peterman		27	21	14	7	7	3	79	14			25			79	9		1	36
Pine Orchard																			
Purnell		12	30	12	7			61	5			51			61	3			
Total		**46**	**61**	**35**	**19**	**7**	**3**	**171**	**19**			**134**			**171**	**14**		**1**	**36**
Castleberry:	E. L. Andrews																		
Belleville			4	25	3			32							32	1			
Brushy Creek																			
Castleberry		44	54	48	12			158	50			15			158	5		1	26
Total		**44**	**58**	**73**	**15**			**190**	**50**			**15**			**190**	**6**		**1**	**26**
Dozier:	J. W. Horn																		
Macedonia		10	20	10	7			47				20			47	28		1	15
Bethel		6	10	9	4			29							29				
Cameron's Chapel		3	10	10	4			27							27	7			
Dozier		4	15	8	5			32				12			32			1	12

STATISTICAL TABLE NO. 2—GREENVILLE DISTRICT—ALABAMA CONFERENCE (Con.)

Charge and Churches	Pastor	CHURCH SCHOOL STATISTICS																Woman's Work	
		Children 4-11	Youth 12-23	Adults	Officers & Tchrs.	Nursery	Home Dept.	Total Enrolled	Methodist Pupils In Vacation School	In Week-Day Schools	Av. Attnd. Add. Sessions: Children	Av. Attnd. Add. Sessions: Youth	Av. Attnd. Add. Sessions: Adults	Not Already Counted	Grand Total	Joined Church on Prof. of Faith	In Leadership School or Classes	No. Societies	No. Members
Gantt		5	8	9	3			25							25	4			
Mt. Ida		4	12	8	3			27							27	5			
Mt. Zion		7	18	15	4			44							44				
Searight		3	10	7	3			23							23				
Hopewell		5	8	9	3			25							23			1	12
Total		**47**	**111**	**83**	**36**			**277**				**32**			**277**	**44**		**3**	**39**
Evergreen Station:	W. F. Cann	**53**	**51**	**57**	**32**	**11**	**45**	**249**							**249**	**2**		**1**	**28**
Evergreen Circuit:	J. A. Crew																		
Brownsville		22	8	3	5			38							38				
Dixie		12	14	10	5			41							41				
Douglas Chapel																			
Hamden Ridge		14	12	14	5			45							45				
Holly Grove																			
Mt. Union		12	18	12	5			47							47				
Total		**60**	**52**	**39**	**20**			**171**							**171**				
Florala-Lockhart:	H. W. Williamson																		
Florala		40	35	70	15	10	8	178				15	30		178			1	35
Hopewell		10	8	20	5			43							43				
Lockhart																			
Mission		12	10	15	5			42							42				
Total		**62**	**53**	**105**	**25**	**10**	**8**	**263**				**15**	**30**		**263**			**1**	**35**
Forest Home:	O. M. Sell																		
Forest Home		12	32	37	9	5		95		26		20			95			1	19
Giddens		21	20	34	11	11		97							97				
Glenn's Chapel																			
Liberty		14	9	21	6	3		53							53				
Monterey		6	12	13	6			37							37			1	16
Pine Flat																			
Total		**53**	**73**	**105**	**32**	**19**		**282**		**26**		**20**			**282**			**2**	**35**
Fort Deposit:	C. H. Hildreth																		
Fort Deposit		30	40	72	10	8		160			20	10			160	22		1	36
Letohatchie		15	12	28	7			62							62	6		1	16
Mt. Willing																			
Tabernacle																			
Total		**45**	**52**	**100**	**17**	**8**		**222**			**20**	**10**			**222**	**28**		**2**	**52**

Frisco City:	A. D. Shoemaker																		
Eureka		15	28	10	3			56							56	1			
Excel		20	27	24	6			77				12			77			1	18
Fountain																			
Franklin		11	11	12	5			39			5	6			39			1	9
Frisco City		20	50	30	8			108		25	10	14	10	25	133			1	36
Mexia																			
Total		**66**	**116**	**76**	**22**			**280**		**25**	**15**	**32**	**10**	**25**	**305**	**1**		**3**	**63**
Georgiana Station:	U. L. Martin	**45**	**34**	**93**	**13**	**21**	**8**	**214**	**30**		**14**	**30**	**12**		**214**	**3**	**2**	**1**	**45**
Georgiana Circuit:	M. L. Heaton																		
Antioch																			
Friendship		12	12	9	8			41							41	2			
New Home		11	15	9	7			42							42				
Oak Grove																			
Oakey Streak		14	17	11	6			48							48	7			
Providence		9	11	8	5			33							33	4			
Total		**46**	**55**	**37**	**26**			**164**							**164**	**13**			
Greenville:	E. A. Childs	**120**	**52**	**157**	**30**	**22**	**45**	**426**				**34**		**8**	**434**	**10**		**1**	**123**
La Pine:	A. C. Britt																		
Bradleyton		4	4	6	3			17							17				
La Pine		10	15	12	6			43							43		1	1	21
Petrey		10	8	35	6			59							59	3			
Snowdown		12	18	18	6			54				30	8		54				
Total		**36**	**45**	**71**	**21**			**173**				**30**	**8**		**173**	**3**	**1**	**1**	**21**
McKenzie-Red Level:	R. I. Lawrence																		
McKenzie		20	20	30	10			80	30			22				7		1	18
Mt. Union																			
Oak Grove		7	8	11	4			30								1		1	6
Red Level		20	25	22	8			75	19							2		1	27
River Falls		4	9	13	4			30								1		1	12
Welcome		9	11	10	4			34								3			
Wesley Chapel		11	16	23	10			60				17						1	14
Total		**71**	**89**	**109**	**40**			**309**	**49**			**39**			**309**	**14**		**5**	**77**
Monroeville:	S. T. Trotter	**35**	**33**	**79**	**15**	**15**		**117**	**65**		**15**	**6**	**12**		**177**	**15**	**3**	**1**	**81**
Mt. Carmel:	H. A. Jones																		
Brook's Chapel																			
China Grove																			
Macedonia																			
Mt. Carmel		4	11	19	5			39							39				
Providence		9	12	25	7			53							53				
Smith's Chapel																			
Total		**13**	**23**	**44**	**12**			**92**							**92**				
Repton:	D. D. Williams																		
Baggett's Chapel																			
Bermuda		20	12	8	5			45				20		10	55				
Hartwood																			

Charge and Churches	Pastor	CHURCH SCHOOL STATISTICS																Woman's Work	
		Children 4-11	Youth 12-23	Adults	Officers & Tchrs.	Nursery	Home Dept.	Total Enrolled	Methodist Pupils In Vacation School	In Week-Day Schools	Av. Attnd. Add. Sessions: Children	Av. Attnd. Add. Sessions: Youth	Av. Attnd. Add. Sessions: Adults	Not Already Counted	Grand Total	Joined Church on Prof. of Faith	In Leadership School or Classes	No. Societies	No. Members
Repton		18	29	24	7			78				26		6	84	5		1	18
Spring Hill																			
Woodlawn		8	12	10	6			36							36			1	10
Total		**46**	**53**	**42**	**18**			**159**				**46**		**16**	**175**	**5**		**2**	**28**
Rutledge:	Gerald King																		
Black Rock																			
Camp Ground		30	30	30	8			98				30		15	113		1		
Live Oak		15	11	12	6			44							44	1		1	8
Mt. Zion																			
Patsburg																			
Rutledge		11	14	20	5			50							50		1	1	8
Vernledge		8	9	13	8			38							38	6		1	10
Total		**64**	**64**	**75**	**27**			**230**				**30**		**15**	**245**	**7**	**2**	**3**	**26**
Sandy Ridge:	I. A. Coleman																		
Bethel																			
Panola																			
Rehobeth																			
Sandy Ridge		5	26	15	5			51				22			51	1		1	9
Spring Hill																			
St. Paul																			
Total		**5**	**26**	**15**	**5**			**51**				**22**			**51**	**1**		**1**	**9**
Sepulga:	N. M. Pickard																		
Asbury		10	12	10	5			37	16						37	1			
Bethel		15	8	12	5			40	19						40				
Bethlehem		12	14	11	4			41	12						41			1	18
Concord									14					14	14				
Garland		15	12	10	4			41	17						41	1		1	11
Providence		12	16	16	4			48	30						48	3			
Total		**64**	**62**	**59**	**22**			**207**	**108**					**14**	**221**	**5**		**2**	**29**
District Total		**1174**	**1387**	**1711**	**518**	**137**	**112**	**5039**	**321**	**77**	**64**	**603**	**84**	**90**	**5129**	**195**	**32**	**36**	**915**

STATISTICAL TABLE NO. 2—MARIANNA DISTRICT—ALABAMA CONFERENCE

Charge and Churches	Pastor	CHURCH SCHOOL STATISTICS																Woman's Work	
		Children 4-11	Youth 12-23	Adults	Officers & Tchrs.	Nursery	Home Dept.	Total Enrolled	Methodist Pupils In Vacation School	In Week-Day Schools	Av. Attnd. Add. Sessions: Children	Av. Attnd. Add. Sessions: Youth	Av. Attnd. Add. Sessions: Adults	Not Already Counted	Grand Total	Joined Church on Prof. of Faith	In Leadership School or Classes	No. Societies	No. Members
Black:	A. G. Thomas																		
Bethlehem		18	10	10	5			43							43				
Black		29	11	7	6	5		58							58	3			
Cedar Grove		11	16	12	5			44							44	1			
Lee's Chapel																			
Millville		10	15	8	5			38							38				
Noma																			
Red Hill																			
Sardis		12	12	6	5	2		37							37				
Total		**80**	**64**	**43**	**26**	**7**		**220**							**220**	**4**			
Blountstown:	Adger Moore																		
Blountstown		28	37	48	14	14		141				28						1	62
Red Oak		7	14	9	5	4		39											
Shiloh																			
C. N. Williams Mem.		14	17	19	6	7		63											
Total		**49**	**68**	**76**	**25**	**25**		**243**				**28**			**243**			**1**	**62**
Bonifay	A. C. Lee	**28**	**20**	**20**	**8**			**76**				**10**		**10**	**86**			**2**	**35**
Chipley	F. G. Hastings	**32**	**127**	**83**	**21**	**46**		**309**			**25**	**64**	**40**		**309**	**19**		**1**	**60**
Cottondale:	W. G. Parish																		
Alford																			
Campbellton		4	7	17	4			32							32	4			
Cottondale		21	19	12	5			57				40		29	86	5		1	16
Kynesville																			
Rock Hill																			
Total		**25**	**26**	**29**	**9**			**89**				**40**		**29**	**118**	**9**		**1**	**16**
Cottonwood-Malone:	J. R. Hudgens																		
Cottonwood		31	10	48	8			97	18			12			97	1	1	1	32
Malone		45	34	44	9		4	136	55			20			136	1	1	1	20
St. Mary's																			
Total		**76**	**44**	**92**	**17**		**4**	**233**	**73**			**32**			**233**	**2**	**2**	**2**	**52**
DeFuniak Springs Station	W. H. Venters	**48**	**89**	**118**	**37**	**14**	**32**	**338**				**38**	**52**	**24**	**362**	**1**		**1**	**90**
DeFuniak Springs Circuit:	J. W. Hightower																		
Alaqua																			

STATISTICAL TABLE NO. 2—MARIANNA DISTRICT—ALABAMA CONFERENCE (Con.)

Charge and Churches	Pastor	CHURCH SCHOOL STATISTICS																Woman's Work	
		Children 4-11	Youth 12-23	Adults	Officers & Tchrs.	Nursery	Home Dept.	Total Enrolled	Methodist Pupils In Vacation School	In Week-Day Schools	Av. Attend. Add. Sessions: Children	Av. Attend. Add. Sessions: Youth	Av. Attend. Add. Sessions: Adults	Not Already Counted	Grand Total	Joined Church on Prof. of Faith	In Leadership School or Classes	No. Societies	No. Members
Otter Creek																			
Pilgrim's Rest																			
Piney Grove		15	20	14	5			54							54	10			
Ponce de Leon		8	6	12	4			30							30				
St. Paul's																			
West End																		1	15
Total		**23**	**26**	**26**	**9**			**84**							**84**	**10**		**1**	**15**
Freeport:	H. F. Wesley																		
Black Creek		8	5	6	3			22							22				
Bruce		10	7	8	4			29							29				
Freeport		15	4	5	3			27							27			1	10
Niceville		20	18	10	4			52			10	18	8	25	77	9		1	18
Point Washington		18	5	7	3			33							33				
Portland		8	8	4	2			22							22				
Red Bay		8	4	4	2			18							18				
Total		**87**	**51**	**44**	**21**			**203**			**10**	**18**	**8**	**25**	**228**	**9**		**2**	**28**
Galilee:	A. L. Martin																		
Bahoma		16	11	7	5			39								1			
Galilee		32	41	34	7			114								15		1	11
Mt. Zion																10			
Salem		21	24	15	6			66											
Spring Hill		14	17	13	5			49							268	26		1	11
Total		**83**	**93**	**69**	**23**			**268**											
Geneva Station	L. B. Green	**45**	**76**	**35**	**16**	**9**		**181**	**22**	**33**	**6**	**22**		**6**	**187**	**2**	**47**	**1**	**43**
Geneva Circuit:	J. E. Joiner																		
Darlington																5			
Gaskin					6			30							30			1	12
Midway																			
Pleasant Ridge																			
Poplar Head					4			46							46				
Vaughanville																			
West Side					6			80							80	2			
Total		**40**	**40**	**60**	**16**			**156**							**156**	**7**		**1**	**12**
Graceville	J. M. McKinney	**40**	**25**	**62**	**19**	**5**	**7**	**158**	**55**	**20**				**14**	**172**			**1**	**36**

Greenwood:	J. L. White																		
Bascom		20	15	22	6	4		67				15			67	1		1	15
Cypress		9	9	14	5			37				25			37	3		1	10
Dellwood																			
Greenwood		19	23	18	8			68				10			68	2		1	22
Total		**48**	**47**	**54**	**19**	**4**		**172**				**50**			**172**	**6**		**3**	**47**
Gulf Bay Mission:	T. P. Dean																		
Bay Harbor		28	12	6	9			57							57	17			
Callaway		10	14	6	6	4		38							38	7			
Highland City		22	29	15	7			73							73				
Total		**60**	**55**	**27**	**22**	**4**		**168**							**168**	**24**			
Lynn Haven		**25**	**25**	**48**	**12**			**110**					**12**	**12**	**122**	**3**			
Marianna	C. A. Cornell	**63**	**75**	**97**	**22**	**12**	**8**	**277**	**95**		**52**	**26**	**8**	**15**	**292**	**12**		**1**	**60**
Millville:	I. W. Chalker																		
Millville	P. W. Martin	22	43	24	10			99	45									1	23
Parker		25	10	11	9			55										1	13
Youngstown																			
Total		**47**	**53**	**35**	**19**			**154**	**45**						**154**			**2**	**36**
Panama City	A. S. Turnipseed	**168**	**128**	**147**	**36**	**48**		**527**	**103**	**40**	**25**	**50**			**527**	**13**	**1**	**1**	**122**
Port St. Joe	D. E. Marietta	**64**	**33**	**20**	**8**			**125**	**15**			**7**			**125**	**3**		**1**	**44**
Samson:	J. M. Johnson																		
Hacoda																			
Line Springs																			
Piney Grove																			
Samson		23	17	20	8			68							68			1	25
Sellersville																			
Total		**23**	**17**	**20**	**8**			**68**							**68**			**1**	**25**
Sneads:	W. R. Bottoms																		
Alliance		12	6	6	4			28				30	3	15	43	6			
Altha		26	9	10	6			51				15		3	54			1	15
Grand Ridge		12	15	13	6			46							46	7			
New Bethel		15	25	10	6			56							56	2			
Shady Grove																			
Sneads		20	10	15	5			50				17	3		50	1		1	12
Total		**85**	**65**	**54**	**27**			**231**				**62**	**6**	**18**	**249**	**16**		**2**	**27**
Vernon:	J. R. Gilbert																		
Lake View		20	16	9	3			48											
Moss Head																			
New Hope																			
Oak Grove																			
Pleasant Grove		11	12	21	6			50											
Vernon		25	18	20	7			70								5		1	18
Total		**56**	**46**	**50**	**16**			**168**							**168**	**5**		**1**	**18**

STATISTICAL TABLE NO. 2—MARIANNA DISTRICT—ALABAMA CONFERENCE (Con.)

Charge and Churches	Pastor	CHURCH SCHOOL STATISTICS																Woman's Work	
											Av. Attend. Add. Sessions								
		Children 4-11	Youth 12-23	Adults	Officers & Tchrs.	Nursery	Home Dept.	Total Enrolled	Methodist Pupils In Vacation School	In Week-Day Schools	Children	Youth	Adults	Not Already Counted	Grand Total	Joined Church on Prof. of Faith	In Leadership School or Classes	No. Societies	No. Members
Wausau:	J. E. Thomas																		
Enconfina																			
Greenhead																			
Orange Hill																			
Wausau																			
White Oak																			
New Home																			
Total		40	45	51	15			151			35	45	25		151	1			
Wewahitchka-St. Andrews:	A. M. Shirah																		
Haneyville Mission		6	10	15	3			34							34	1			
Cromanton		8	6	10	3			27							27				
St. Andrews		53	37	15	8			113	50		15	18			113	7	12	1	14
Wewahitchka		16	15	18	5			54	30		15	10			54	3	8	1	14
Wayside Chapel Mission		83	68	58	19			228	80		30	28			228	11	20	2	28
District Total		1418	1406	1418	470	174	51	4937	488	93	183	520	151	153	5090	183	70	29	867

STATISTICAL TABLE NO. 2—MOBILE DISTRICT—ALABAMA CONFERENCE

Charge and Churches	Pastor	CHURCH SCHOOL STATISTICS																Woman's Work	
		Children 4-11	Youth 12-23	Adults	Officers & Tchrs.	Nursery	Home Dept.	Total Enrolled	Methodist Pupils In Vacation School	In Week-Day Schools	Av. Attend. Add. Sessions: Children	Av. Attend. Add. Sessions: Youth	Av. Attend. Add. Sessions: Adults	Not Already Counted	Grand Total	Joined Church on Prof. of Faith	In Leadership School or Classes	No. Societies	No. Members
Bayou la Batre:	G. W. Jones																		
Bayou la Batre		15	30	20	9	15	20	109							109		5	1	20
Coden		10	15	14	6	15	10	70							70			1	12
Grand Bay		11	16	16	7	12	18	80							80			1	9
Heron Bay		10	18	10	3			41							41				
Irvington														50	50				
St. Elmo														25	25				
Total		**46**	**79**	**60**	**25**	**42**	**48**	**300**						**75**	**375**		**5**	**3**	**41**
Cajan Mission:	W. P. Pattillo																		
Byrd's Chapel		**23**	**16**	**23**	**6**	**16**	**4**	**88**	**13**	**7**	**10**	**17**			**88**	**1**		**1**	**15**
Calvert:	G. O. Hughen																		
Calvert		24	20	9	10			63	14			13			64		16	1	14
Epworth		7	9	10	6			32							31	5			
Malcolm																			
McIntosh		9	11	7	6			33							33				
Mt. Vernon		15	21	8	8		52					7			52			1	16
Sim's Chapel		11	6	4	6			27							27				
Total		**66**	**67**	**38**	**36**			**207**	**14**			**20**			**207**	**5**	**16**	**2**	**30**
Chatom:	J. J. Smilie																		
Barlow		20	25	20	8	7		80							80			1	11
Chatom		21	35	25	8	3		92							92	6		1	32
Copeland																			
Millry		12	18	15	6			51			10	20			51			1	19
Mt. Carmel		12	26	12	7			57							57	11		1	8
Tibbie		9	10	15	6			40							40	3			
Yarbo		25	20	18	7			70							70				
Total		**99**	**134**	**105**	**42**	**10**		**390**			**10**	**20**			**390**	**20**		**4**	**70**
Chickasaw-Pleasant Valley:	J. C. Miller																		
Chicksaw																			
Creola		40	24	38	10			112				15	10		112	12		1	22
Pleasant Valley		16	9	19	8			52							52	1			
Total		**56**	**33**	**57**	**18**			**164**				**15**	**10**		**164**	**13**		**1**	**22**

STATISTICAL TABLE NO. 2—MOBILE DISTRICT—ALABAMA CONFERENCE (Con.)

Charge and Churches	Pastor	CHURCH SCHOOL STATISTICS																Woman's Work	
		Children 4-11	Youth 12-23	Adults	Officers & Tchrs.	Nursery	Home Dept.	Total Enrolled	Methodist Pupils In Vacation School	In Week-Day Schools	Av. Attend. Add. Sessions: Children	Av. Attend. Add. Sessions: Youth	Av. Attend. Add. Sessions: Adults	Not Already Counted	Grand Total	Joined Church on Prof. of Faith	In Leadership School or Classes	No. Societies	No. Members
Citronelle	J. T. Cameron	47	49	18	9			123	15			23	2	5	128	1		1	35
Coffeeville:	R. M. Jones																		
Campbell		12	10	7	5			34				25			34	5		1	17
Coffeeville		8	10	17	8	4		47	18			23			47	3		1	22
Salitpa		6	8	6	4			24				27			24			1	7
Union Chapel		12	12	12	8	4		48							48				
Total		**38**	**40**	**42**	**25**	**8**		**153**	**18**			**75**			**153**	**8**		**3**	**46**
Fruitdale-Deer Park:	Reese Farnell																		
Deer Park		6	4	3				13							13	2			
Dumas																			
Epworth																			
Escatawpa																			
Fruitdale									8										
Yellow Pine																			
Total		**6**	**4**	**3**				**13**	**8**						**13**	**2**			
Grove Hill:	C. M. Ellisor																		
Bethel		12	10	11	5	2		40							40				
Grove Hill		40	36	100	30	10		216		50		20			216	14		1	65
Hebron																			
Union		15	8	13	6	1		43							43	2			
Wesley Chapel																			
Whatley		9	11	12	6			38				13			38			1	3
Total		**76**	**65**	**136**	**47**	**13**		**337**		**50**		**33**			**337**	**16**		**2**	**68**
Jackson	R. P. Cochran	**69**	**80**	**63**	**26**			**238**	**60**		**19**				**238**		**1**	**1**	**92**
Mobile: Broad Street	C. C. Wilkerson	**97**	**70**	**35**	**26**			**228**			**15**	**8**			**228**		**15**	**1**	**52**
Mobile: Dauphin Way	P. S. Hudson	**169**	**166**	**221**	**44**	**16**	**20**	**636**	**60**	**75**	**35**	**25**	**15**		**636**	**13**	**15**	**1**	**127**
Mobile: Government St.	H. W. Rice	**120**	**124**	**231**	**50**	**16**	**30**	**571**	**52**						**571**	**7**	**20**	**1**	**131**
Mobile: Oakdale-Palmes:	R. K. Jones																		
Oakdale		70	77	69	18			234	80			45			234			1	43
Palmes Memorial		55	49	44	14			162	60			20			162			1	31
Total		**125**	**126**	**113**	**32**			**396**	**140**			**65**			**396**			**2**	**74**
Mobile: Springhill Ave.	Wilds S. DuBose	**135**	**105**	**65**	**32**	**20**	**15**	**372**	**60**	**35**	**20**	**25**	**35**	**20**	**392**	**2**	**22**	**1**	**65**
Mobile: St. Francis Street	G. S. Frazer	**110**	**74**	**148**	**52**	**20**	**35**	**439**							**439**	**12**	**7**	**2**	**147**

Plateau-Dauphin Island:	L. C. Freeny																		
Chunchula		15	12	11	3			41							41				
Dauphin Island		30	12	7	4			53							53				
Plateau		18	8	13	3			42							42			1	16
Total		**63**	**32**	**31**	**10**			**136**							**136**			**1**	**16**
Prichard	G. P. Cantrell	**73**	**91**	**50**	**17**	**13**	**6**	**250**	**125**	**121**		**30**		**4**	**254**	**14**	**10**	**1**	**37**
St. Paul-Dumas:	H. E. Palmes																		
Dumas		45	23	10	11			89				15			89	2	2	1	24
St. Paul		70	28	8	7	28	5	146							146	6	2		
Total		**115**	**51**	**18**	**18**	**28**	**5**	**235**				**15**			**235**	**8**	**4**	**1**	**24**
St. Stephens:	J. Ray Watson																		
Bethel		16	14	20	5			55							55	5			
Ebenezer		23	18	26	6			73	34					14	87	7		1	9
Midway		12	14	10	4			40				15	1		40				
New Hope																		1	8
Pine Grove		11	8	16	6			41							41	3		1	9
St. Stephens		26	18	18	6			68			6	8	2		68	8		1	14
Sunflower		31	25	12	4			72							72				
Total		**119**	**97**	**102**	**31**			**349**	**34**		**6**	**23**	**3**	**14**	**363**	**23**		**4**	**40**
Suggsville:	B. F. Brown																		
Allen		6	21	12	4			43							43	5		1	10
Gainestown		15	14	12	7			48							48				
Gosport																			
Perry's Chapel																			
Suggsville																			
Walker Springs		16	11	18	6			51							51			1	14
Total		**37**	**46**	**42**	**17**			**142**							**142**	**5**		**2**	**24**
Toulminville	W. O. Calhoun	**56**	**51**	**70**	**20**			**197**	**60**		**10**	**10**			**197**	**2**	**30**	**1**	**73**
Whistler:	V. C. Herndon																		
Eight-Mile		37	34	14	8			93							93				
Whistler		57	56	56	13		5	187	21			23			187			1	40
Total		**94**	**90**	**70**	**21**		**5**	**280**	**21**			**23**			**280**			**1**	**40**
Wilmer:	C. W. McConnell																		
Crawford's Chapel		29	32	26	8			95							95		6	1	10
Georgetown		10	20	9	6			45							45		5		
New Hope		14	20	16	7			57							57				
Wilmer		18	18	24	9			69							69		1	1	20
Total		**71**	**90**	**75**	**30**			**266**							**266**		**12**	**2**	**30**
District Property		**1910**	**1780**	**1816**	**634**	**202**	**168**	**6510**	**680**	**288**	**125**	**427**	**65**	**118**	**6628**	**152**	**157**	**39**	**1299**

STATISTICAL TABLE NO. 2—MONTGOMERY DISTRICT—ALABAMA CONFERENCE

Charge and Churches	Pastor	CHURCH SCHOOL STATISTICS																Woman's Work	
		Children 4-11	Youth 12-23	Adults	Officers & Tchrs.	Nursery	Home Deprt.	Total Enrolled	Methodist Pupils In Vacation School	In Week-Day Schools	Av. Attnd. Add. Sessions: Children	Av. Attnd. Add. Sessions: Youth	Av. Attnd. Add. Sessions: Adults	Not Already Counted	Grand Total	Joined Church on Prof. of Faith	In Leadership School or Classes	No. Societies	No. Members
Auburn	W. C. Cowart	108	290	273	46	12		729	65			125		125	854	11	15	1	112
Chisholm	W. B. Atkinson	70	50	70	16		10	216	50					25	241	7	10	1	25
East Tallassee	H. Lisenby	40	54	94	12			200			12	15	5	20	220	8		1	20
La Place:	J. H. Bullington																		
Brandford's Chpel		7	8	11	6			32	10		5	10	4		32		1	1	6
La Place		9	10	26	5			50	15		5	10	8		50	4	5	1	10
Mt. Meigs																			
Neal's Chapel		8	10	20	6			44	12	12	6	12	10		44	1	6	1	5
Union																			
Total		**24**	**28**	**57**	**17**			**126**	**37**	**12**	**16**	**32**	**22**		**126**	**5**	**12**	**3**	**21**
Lee Circuit:	W. L. Walton																		
Hopewell		15	15	15	7			52							52	6		1	25
Liberty																			
Morris Chapel																			
Pierce Chapel																			
Pine Grove		15	12	8	5			40							40	4		1	15
Total		**30**	**27**	**23**	**12**			**92**							**92**	**10**		**2**	**40**
Loachapoka:	J. J. Hardy																		
Asbury																			
Gold Hill																			
Loachapoka		26	20	42	8			96							96	1		1	17
Roxana		10	8	10	4			32							32				
Williams Chapel		24	12	10	6			52							52	18		1	18
Total		**60**	**40**	**62**	**18**			**180**							**180**	**19**		**2**	**35**
Macon Circuit:	C. W. Walton																		
Antoich		8	12	10	5			35							35	2		1	14
New Prospect																			
Pentecost																			
Sardis		6	10	12	5			33							33			1	12
Union		7	14	6	4			31							31			1	8
Total		**21**	**36**	**28**	**14**			**99**							**99**	**2**		**3**	**34**
Montgomery:																			
Capitol Heights	T. C. Casaday	**128**	**111**	**132**	**40**		**18**	**429**	**42**	**75**	**35**	**45**	**20**	**17**	**446**	**9**	**15**	**1**	**112**

Dexter Avenue	D. H. McNeal	165	151	296	71	21	105	809	53			40		12	821	27	2	1	157
Fifth Avenue	A. B. Tanton	40	55	40	11	10		156			16	45	25	6	162			1	11
First Church	O. E. Rice	184	227	236	93	40		780	105						780	10	6	1	253
Forest Avenue	O. C. Lloyd	156	180	213	70	43	82	744	61			20		10	754	12	9	1	135
	G. E. Lloyd, Asst.																		
Frazer Memorial	H. E. Wilson, Sr.	85	59	78	22		20	264		96					264	1	20	1	40
Highland Gardens:	Lamar Spencer	15	21	6	5			47	21			16			47	2		1	12
Fairview		12	20	14	8	2		56				20			56	2		1	12
Total		27	41	20	13	2		103	21			36			103	4		2	24
North Montgomery	J. W. Reinhardt	60	30	15	7	10		122	30	75	15	15			122	2		1	12
Saint Mark's	A. B. Carlton	111	93	140	34	10	10	398	68		50	30	90		398	19	1	1	93
Notasulga:	B. M. Herlong																		
Armstrong																			
Liberty		8	20	20	5			53							53	5		1	28
Notasulga		15	34	45	10			104							104	2		1	24
Total		23	54	65	15			157							157	7		2	52
Opelika: First Church	W. M. Curtis	98	96	235	65	47	17	558	89		20	25	40	12	570	12	50	1	145
Opelika: Trinity	S. M. Baker	57	59	116	29	11	22	294	64		14	26		11	305	5	46	1	67
Pepperell-St. Paul:	H. P. Mathison																		
Pepperell		75	40	70	16	10	12	223	25		30	35	15	10	233	15	14	1	15
St. Paul		38	15	17	7			77				15			77	1	14		
Total		113	55	87	23	10	12	300	25		30	50	15	10	310	16	28	1	15
Tallassee	S. R. Jones	69	52	66	24	20		231	57			10		10	241	2		1	68
Martin Dam		24	7	26	5			62							62				
Total		93	59	92	29	20		293	57			10		10	303	2		1	68
Tuskegee	H. P. Childs	28	62	120	18	11	28	267	35		12	10			267	4	25	1	73
District Total		1721	1857	2492	675	247	324	7316	802	253	220	524	217	258	7574	192	239	31	1544

STATISTICAL TABLE NO. 2—PENSACOLA DISTRICT—ALABAMA CONFERENCE

Charge and Churches	Pastor	CHURCH SCHOOL STATISTICS																Woman's Work	
		Children 4-11	Youth 12-23	Adults	Officers & Tchrs.	Nursery	Home Dept.	Total Enrolled	Methodist Pupils In Vacation School	In Week-Day Schools	Av. Attnd. Add. Sessions: Children	Av. Attnd. Add. Sessions: Youth	Av. Attnd. Add. Sessions: Adults	Not Already Counted	Grand Total	Joined Church on Prof. of Faith	In Leadership School or Classes	No. Societies	No. Members
Atmore and Mission:	M. A. West																		
Atmore	H. T. Grayson, Ass't.	51	54	90	20	18	25	258	54						258	33		1	87
Bethel																			
Foshee		12	16	22	5			55							55				
Huxford																			
Walnut Hill																			
Total		**63**	**70**	**112**	**25**	**18**	**25**	**313**	**54**						**313**	**33**		**1**	**87**
Barrineau Park:	J. A. Zellner																		
Clear Springs		18	21	15	5			54							54				
Cottage Hill		9	6	7	5	4		31			2	4	2		31	3			
Farm Hill											5	10	8						
Lathram's Chapel		6	8	9	3			23							23				
McDavid											12			12	12				
McGehee's Chapel		18	15	20	7	3		63			4	8	3		63				
New Hope		18	25	25	7	25		100			8	7	15		100				
Pleasant Grove																			
Total		**69**	**75**	**76**	**27**	**32**		**279**			**31**	**29**	**28**	**12**	**291**	**3**			
Bay Minette	S. E. Spencer	**68**	**47**	**56**	**25**	**11**	**10**	**217**	**67**		**30**	**20**			**217**	**18**	**1**	**1**	**42**
Brewton	G. W. Kerlin	**65**	**62**	**112**	**41**	**25**	**59**	**364**	**40**					**9**	**373**	**8**	**2**	**1**	**91**
Century-Flomaton:	R. W. Judkins																		
Bluff Springs																			
Century		21	28	27	10			86				16			86	4		1	14
Flomaton		10	30	53	8	6		107				18	4		107	2		1	30
Total		**31**	**58**	**80**	**18**	**6**		**193**				**34**	**4**		**193**	**6**		**2**	**44**
Crestview:	A. G. Ellisor																		
Baker		6	14	6	6			32							32				
Crestview		42	43	54	13	10		162	70	30	15	22			162	14	13	1	48
Holts		14	6	5	5			30							30	3			
New Bethel		6	11	11	5			33							33				
Total		**68**	**74**	**76**	**29**	**10**		**254**	**70**	**30**	**15**	**22**			**257**	**17**	**3**	**1**	**48**
East Brewton:	E. M. Holman																		
Alco		20	23	10	6			59							59			1	39
Cedar Hill		16	27	5	5			53							53	8		1	20
East Brewton		22	44	21	9			96	2						98	3		1	18

Ethraim's Chapel		10	20	4	6			40							40	16			
Wallace																			
Total		**68**	**114**	**40**	**26**			**248**	**2**						**248**	**27**		**3**	**77**
Elizabeth Chapel:	G. R. Atkeison																		
Browndale																			
Chumuckla		12	20	8	5			45							45				
Elizabeth Chapel		22	61	44	12			139							139				
Mulat		4	10	23	8			45							45			1	10
Total		**38**	**91**	**75**	**25**			**229**							**229**			**1**	**10**
Fairhope:	S. D. Bradley																		
Daphne																			
Fairhope		36	32	24	14	25		131	28			10	18		131		12	1	30
Summerdale		8	4	12	8			32							32	4		1	32
Total		**44**	**36**	**36**	**22**	**25**		**163**	**28**			**10**	**18**		**163**	**4**	**12**	**2**	**62**
Foley	J. B. Nichols	**31**	**34**	**48**	**12**	**8**	**5**	**138**	**30**			**16**		**5**	**143**	**2**		**1**	**40**
Gonzalez:	R. M. English																		
Brent Ferry Pass		67	36	65	12	17	7	203			8	20	16		203	3	8		
Ensley		33	40	36	13	23		145				35	15		145	2			
Gonzalez		37	41	55	11	7		151							151	6	2	1	22
Molino		25	42	21	8			96	44				10		96		3	1	14
Pine Forest		16	17	19	6	2		60							60	12	4	1	17
Total		**178**	**176**	**195**	**50**	**49**	**7**	**655**	**44**		**8**	**55**	**41**		**655**	**23**	**17**	**3**	**53**
Jay:	J. R. Helms																		
Fidelis		20	20	10	5			55			15	15	5		55	5			
Jay		18	22	21	8			69			5	11	6		69	15	10	1	15
Mt. Carmel		42	45	55	8			150			15	35	10		150	26	5	1	14
Munson		25	9	15	5			54							54				
Pine View																			
Total		**105**	**96**	**101**	**26**			**328**			**35**	**61**	**21**		**328**	**46**	**15**	**2**	**29**
Loxley:	M. C. Mathison																		
Loxley		30	15	20	7	8		80	25						80	17		1	15
Marlowe		50	20	20	9	12		111			30	45			111	20			
Robertsdale		30	22	27	8	5		92	30						92	8		1	26
Rosinton		30	15	20	9	6		80							80	16			
Stapleton		18	10	20	8	8		64							64	3		1	22
Total		**158**	**82**	**107**	**41**	**39**		**427**	**55**		**30**	**45**			**427**	**64**		**3**	**63**
Milton-Bagdad:	F. M. Atchison																		
Bagdad		24	16	22	8			70							70			1	9
Milton		41	52	72	23			188							188			1	31
Total		**65**	**68**	**94**	**31**			**258**							**258**			**2**	**40**
Pensacola: First Church	W. F. Calhoun	**73**	**93**	**139**	**60**	**66**	**10**	**441**	**58**			**35**		**10**	**451**	**25**	**86**	**1**	**118**
Pensacola: Gadsden St.	W. E. Middlebrooks	**177**	**230**	**184**	**88**	**95**	**28**	**802**	**106**	**22**	**25**	**75**		**12**	**814**	**20**		**1**	**188**
Pensacola: Richard's Mem.	W. F. Daniel	**74**	**70**	**84**	**23**	**12**	**25**	**288**			**20**	**30**			**288**	**6**	**15**	**1**	**83**
Pollard:	J. J. Smilie																		
Byrneville		10	20	10	5			45							45				
Canoe		5	35	10	5			56				20	6		56				

STATISTICAL TABLE NO. 2—PENSACOLA DISTRICT—ALABAMA CONFERENCE (Con.)

Charge and Churches	Pastor	CHURCH SCHOOL STATISTICS																Woman's Work	
		Children 4-11	Youth 12-23	Adults	Officers & Tchrs.	Nursery	Home Deprt.	Total Enrolled	Methodist Pupils In Vacation School	In Week-Day Schools	Av. Attnd. Add. Sessions: Children	Av. Attnd. Add. Sessions: Youth	Av. Attnd. Add. Sessions: Adults	Not Already Counted	Grand Total	Joined Church on Prof. of Faith	In Leadership School or Classes	No. Societies	No. Members
May Creek		5	10	5	4			24							24				
Pollard		8	20	7	4			39				10	2		39				
Total		**28**	**85**	**32**	**19**			**164**				**30**	**8**		**164**				
Stockton:	Welton Gregory																		
Blackshear																			
Guy's Chapel		26	19	19	6			70			22	30		15	85	18			
Latham		14	3	10	3			30			14				30	2			
Lottie		12	5	12	4			33							33	2			
Mamie's Chapel		10	10	8	4			32			10				32	2			
Perdido		20	9	15	5			49			15				49	5		1	22
Stockton		55	23	15	6			99	48		30	30		30	129	15		1	32
Total		**137**	**69**	**69**	**28**			**303**	**48**		**91**	**60**		**45**	**348**	**44**		**2**	**54**
Uriah:	Lloyd H. Kimbrough																		
Megargel		10	30	10	7			57	52						57	3			
Mineola		4	5	10	5	2		26							26	1			
Mt. Pleasant																			
Uriah		8	8	12	6	5		39	43						39			1	12
Vocation		10	11	12	5	3		41							41	2		1	15
Total		32	54	44	23	10		163	95						**163**	**6**		**2**	**27**
District Total		1572	1684	1760	639	406	169	6230	697	52	**285**	**522**	**120**	**93**	**6323**	**352**	**161**	**30**	**1161**

STATISTICAL TABLE NO. 2—TROY DISTRICT—ALABAMA CONFERENCE

Charge and Churches	Pastor	CHURCH SCHOOL STATISTICS																Woman's Work	
		Children 4-11	Youth 12-23	Adults	Officers & Tchrs.	Nursery	Home Dept.	Total Enrolled	Methodist Pupils In Vacation School	In Week-Day Schools	Av. Attnd. Add. Sessions: Children	Av. Attnd. Add. Sessions: Youth	Av. Attnd. Add. Sessions: Adults	Not Already Counted	Grand Total	Joined Church on Prof. of Faith	In Leadership School or Classes	No. Societies	No. Members
Ariton:	C. J. Buttram																		
Ariton		7	6	12	5		9	39				7		7	46			1	12
Asbury		11	16	12	7			46							46	3			
Blue Springs																			
Mabson		9	31	10	4			54							54				
Magnolia		6	25	12	4			47							47				
Pleasant Ridge		9	11	6	5			31							31	1			
Post Oak																			
Skipperville		27	24	16	6			73				16		16	89	15		1	10
Total		**69**	**113**	**68**	**31**		**9**	**290**				**23**		**23**	**313**	**19**		**2**	**22**
Banks:	Kelly Scott																		
Banks		4	12	8	4			28				10		6	34	1		1	21
Clay Hill																			
Friendship																			
Murphy's Chapel																			
Sardis		12	25	14	6			57							51				
Tennille																			
Wesley Chapel																			
Williams Chapel																			
Total		**16**	**37**	**22**	**10**			**85**				**10**		**6**	**91**	**1**		**1**	**21**
Brundidge	T. S. Harris	**30**	**29**	**76**	**19**	**21**		**175**	**56**	**18**	**15**	**18**			**175**	**4**	**19**	**1**	**50**
Elba:	C. H. Seibert																		
Elba		29	46	57	13	12	10	167	60			15				10	1	1	45
Ham's School		10																	
Liberty		12	13	3	20			38											
Total		**39**	**58**	**70**	**16**	**12**	**10**	**205**	**60**			**15**			**205**	**10**	**1**	**1**	**45**
Fort Davis-Fitzpatrick:	C. C. Garner																		
Fitzpatrick		12	20	11	4			47							47				
Fort Davis		16	8	14	6			44							44				
Hopewell																			
Mathews		2	8	4	3			17							17				
Pike Road																			
Roba																			
Total		**30**	**36**	**29**	**13**			**108**							**108**				

STATISTICAL TABLE NO. 2—TROY DISTRICT—ALABAMA CONFERENCE (Con.)

Charge and Churches	Pastor	CHURCH SCHOOL STATISTICS																Woman's Work	
		Children 4-11	Youth 12-23	Adults	Officers & Tchrs.	Nursery	Home Dept.	Total Enrolled	Methodist Pupils In Vacation School	In Week-Day Schools	Av. Attnd. Add. Sessions: Children	Av. Attnd. Add. Sessions: Youth	Av. Attnd. Add. Sessions: Adults	Not Already Counted	Grand Total	Joined Church on Prof. of Faith	In Leadership School or Classes	No. Societies	No. Members
Girard-Alexander:	A. H. Vanlandingham																		
Alexander		7	5	7	5			24							24			1	9
Epworth		30	34	26	7	7		104							104	1		1	14
Girard		35	42	82	16	6		181				12			181	1		1	36
Hillside Chapel		25	35	25	7			92			20	15	15		92	2			
Total		**97**	**116**	**140**	**35**	**13**		**401**			**20**	**27**	**15**		**401**	**4**		**3**	**59**
Hurtsboro-Seale:	O. G. Pope																		
Hurtsboro		39	43	50	20	35		187	43			17			187		4	1	61
Seale		6	8	16	5		2	37				8			37	1	1	1	19
Total		**45**	**51**	**66**	**25**	**35**	**2**	**224**	**43**			**25**			**224**	**1**	**5**	**2**	**80**
Louisville-Clio:	L. W. Tubb																		
Adam's Chapel																			
Clio		6	25		9	4		44							44	1		1	12
Elamville		15	6		2			23							23				
Liberty																			
Louisville		18	25		14	4		61				10			61	4		1	22
Mt. Pleasant																			
Pond Bethel																			
Texasville																			
Total		**39**	**56**		**25**	**8**		**128**				**10**			**128**	**5**		**2**	**34**
Kinston:	W. L. Lindsey																		
Alberton																			
Comer Creek		5	10	10	7			32			5	10	5	20	52			1	10
County Line		5	5	10	6			26							26				
Elton																		1	13
Friendship																			
Hickory Grove		7	5	7	7			26			5	15	5	25	51			1	12
Kinston		10	10	29	6			55							55			1	12
Mt. Zion																			
Total		**27**	**30**	**56**	**26**			**139**			**10**	**25**	**10**	**45**	**184**			**4**	**47**
Luverne	T. G. Jones	**45**	**30**	**130**	**31**	**16**		**252**							**252**			**1**	**50**
Midway:	L. S. Gilmer																		
Batesville		6	8	6	2			22											
Comer		9	4	9	3			25											

Midway		7	12	18	8			45									1	20
Pine Grove																		
Spring Hill		9	6	11	4			30										
Total		**31**	**30**	**44**	**17**			**122**							**122**		**1**	**20**
New Brocton:	J. C. Weston																	
New Brocton		35	20	24	7			86							86	1	1	23
Pleasant Ridge		34	18	32	5			89							89			
Tabernacle		16		8	5			29							29			
Wesley Chapel																		
Total		**85**	**38**	**64**	**17**			**204**							**204**	**1**	**1**	**23**
Opp	Carl Adkins	**40**	**25**	**50**	**17**	**18**		**150**			**10**	**15**	**40**		**150**		**1**	**40**
Perote:	S. F. Lowery																	
Aberfoil		10	8	16	5	3		42		7							1	16
Mt. Hilliard										18								
Perote		14	10	8	6	3		41		20			20			3	1	19
Pleasant Hill		12	19	13	6			50		21						4	1	14
Post Oak										11								
Total		**36**	**37**	**37**	**17**	**6**		**133**		**77**			**20**		**133**	**7**	**3**	**49**
Phenix City	R. J. Haskew	**59**	**92**	**201**	**22**	**27**		**401**				**25**			**401**	**15**	**1**	**90**
Pike Circuit:	Gerald Bird																	
Center Ridge		18	12	6	3			39							39			
Chestnut Grove		9	20	35	5			69				15		15	84	1		
Spring Hill		2	3	6	4			15							15		1	12
Union Hill		7	12	6	3			28							28	7		
Total		36	47	53	15			151				**15**		**15**	**166**	**8**	**1**	**12**
Pittsview:	A. L. Lumpkin																	
Hatchechubbee		10	5	15	4			34							34		1	12
Jernigan																		
Pittsview		13	9	20	6		3	51							51		1	16
Uchee															**85**		**2**	**28**
Total		**23**	**14**	**35**	**10**		**3**	**85**										
Ramer:	H. C. Bass											12	2		29			
Hill's Chapel		5	14	7	3			29										
Orion											5	31	15	6	94	1	1	29
Pine Level		21	25	35	7			88										
Ramer		25	22	22	8	8		85			6	15	3	2	87	1	1	25
Rehobeth		5		5	2			12							12			
Total		**56**	**61**	**69**	**20**	**8**		**214**			**11**	**58**	**20**	**8**	**222**	**2**	**2**	**54**
Salem:	J. T. Eckford																	
Marvyn		4	12	14	7			37							37			
Pitt's Chapel		12	14	14	5			45							45	3		
Salem		8	6	11	4			29							29	1	1	6
Society Hill		5	16	20	7			48							48	4		
Watoola																		
Total		**29**	**48**	**59**	**23**			**159**							**159**	**8**	**1**	**6**

STATISTICAL TABLE NO. 2—TROY DISTRICT—ALABAMA CONFERENCE (Con.)

Charge and Churches	Pastor	CHURCH SCHOOL STATISTICS																Woman's Work	
		Children 4-11	Youth 12-23	Adults	Officers & Tchrs.	Nursery	Home Dept.	Total Enrolled	Methodist Pupils In Vacation School	In Week-Day Schools	Av. Attnd. Add. Sessions: Children	Av. Attnd. Add. Sessions: Youth	Av. Attnd. Add. Sessions: Adults	Not Already Counted	Grand Total	Joined Church on Prof. of Faith	In Leadership School or Classes	No. Societies	No. Members
Shady Grove:	P. A. Lynch																		
Ansley					3			15											
Henderson					6			25	1									1	6
Little Oak					6			37										1	8
Oak Grove					6			30											
Shady Grove					6			25										1	12
Total		**30**	**30**	**45**	**27**			**132**	**1**						**132**			**3**	**26**
Smith Station:	J. P. Peacock																		
Antioch																			
Crawford		6	6	14	4			30							30			1	7
Mt. Zion		10	18	46	9	5		88							88	1		1	18
Union Grove		10	8	9	5	5		37							37	7			
Total		**26**	**32**	**69**	**18**	**10**		**155**							**155**	**8**		**2**	**25**
Troy	L. H. S. Chappelle	**50**	**146**	**179**	**35**	**14**		**424**	**50**			**45**			**424**	**3**	**10**	**1**	**141**
Union Springs	C. W. Northcutt	**45**	**27**	**48**	**11**			**131**	**15**	**28**		**30**	**4**		**131**	**4**	**8**	**1**	**58**
District Total		983	1183	1610	480	188	24	4468	225	123	66	341	109	97	4565	100	43	37	980

STATISTICAL TABLE NO. 2—SELMA DISTRICT—ALABAMA CONFERENCE

Charge and Churches	Pastor	CHURCH SCHOOL STATISTICS																Woman's Work	
		Children 4-11	Youth 12-23	Adults	Officers & Tchrs.	Nursery	Home Deprt.	Total Enrolled	Methodist Pupils In Vacation School	In Week-Day Schools	Av. Attnd. Add. Sessions: Children	Av. Attnd. Add. Sessions: Youth	Av. Attnd. Add. Sessions: Adults	Not Already Counted	Grand Total	Joined Church on Prof. of Faith	In Leadership School or Classes	No. Societies	No. Members
Autaugaville:	W. G. Barnes																		
Autaugaville		22	22	35	9			88	20			10		2	90		2	1	25
Booth		6	5	8	4			23							23			1	11
Ivy Creek		38	24	34	11			107				10			107	7		1	20
Mt. Zion		10		10	4			24							24				
Total		**76**	**51**	**87**	**28**			**242**	**20**			**20**		**2**	**244**	**7**	**2**	**3**	**56**
Beatrice:	H. L. Tate																		
Beatrice		8	7	16	6			37							37		2	1	14
Bell's Landing		7	4	9	4			24							24			1	11
Reave's Chapel		7	5	8	5			25							25				
Tallatchee																			
Vredenburgh									18			29		47	47	1		1	8
Total		**22**	**16**	**33**	**15**			**86**	**18**			**29**		**47**	**133**	**1**	**2**	**3**	**33**
Camden:	J. E. Tate																		
Camden		35	35	74	19	5	12	180	20			20			180		4	1	40
Canton Bend																			
Total		**35**	**35**	**74**	**19**	**5**	**12**	**180**	**20**			**20**			**180**		**4**	**1**	**40**
Centerville:	J. F. Bilbro																		
Centerville		29	14	50	11			104							104			1	37
McDaniel Memorial		16	14	12	6			48							48			1	8
Pondville		4	12	16	6			38							38				
Sandy Chapel		10	16	14	8			48							48			1	12
Tabernacle		20	12	21	7			60							60				
Wesley Chapel		13	10	30	6			59							59				
Total		**92**	**78**	**143**	**44**			**357**							**357**			**3**	**57**
Chilton Circuit	G. B. Golden																		
Antioch																			
Concord		18	18	12	7			55							55				
Kingston		11	9	13	6			39			10	12	8	30	69				
Mt. Pisgah		16	20	23	6			65							65				
Pleasant Grove		6	8	12	6			32			6	4	5	15	47				
Pleasant Hill		14	15	20	5			54							54				
Total		**65**	**70**	**80**	**30**			**245**			**16**	**16**	**13**	**45**	**290**				

STATISTICAL TABLE NO. 2—SELMA DISTRICT—ALABAMA CONFERENCE (Con.)

Charge and Churches	Pastor	CHURCH SCHOOL STATISTICS																Woman's Work	
		Children 4-11	Youth 12-23	Adults	Officers & Tchrs.	Nursery	Home Dept.	Total Enrolled	Methodist Pupils In Vacation School	In Week-Day Schools	Av. Attend. Add. Sessions: Children	Av. Attend. Add. Sessions: Youth	Av. Attend. Add. Sessions: Adults	Not Already Counted	Grand Total	Joined Church on Prof. of Faith	In Leadership School or Classes	No. Societies	No. Members
Clanton Station	J. L. Daniel	**50**	**46**	**135**	**24**	**10**		**265**	**6**	**15**	**10**	**15**		**15**	**280**	**7**		**1**	**55**
Clanton Circuit:	J. W. Enfinger																		
Cedar Grove		10	15	10	5			40							40	1		1	25
Lime Springs																			
Mt. Pleasant		14	22	20	5			61							61	1			
Oak Grove		10	15	5	3			33							33				
Shady Grove		15	18	14	6			53							53	5			
Walnut Creek		12	25	25	5			67							67	3		1	15
Total		**61**	**95**	**74**	**74**			**254**							**254**	**10**		**2**	**40**
Deatsville:	M. T. Moore																		
Cain's Chapel		12	25	25	12			74							74			1	23
Deatsville		10	17	8	7			42	19		17	15		9	51	1		1	17
Elmore		14	14	23	9			60							60			1	8
Millbrook		20	18	15	6			59							59	2		1	8
Pine Level		18	25	15	7			65							65	6			
Speigner		20	30	25	6			81							81	1		1	8
Total		**94**	**129**	**111**	**47**			**381**	**19**		**17**	**15**		**9**	**390**	**10**		**5**	**64**
Eclectic:	G. G. Vickers																		
Claud																			
Eclectic		29	63	179	12			283							283			1	40
Oak Valley		8	20	9	5			42							42				
Pierce's Chapel																			
Red Land																			
Total		**37**	**83**	**188**	**17**			**325**							**325**			**1**	**40**
Lowndesboro:	J. O. Wilson																		
Benton		5	13	9	4			31							31			1	12
Catoma																			
Gordonsville																			
Hayneville		3	5	6	1			15							15				
Lowndesboro		1	9	12	4			26							26		1	1	14
Union (Burkville)		20	9	8	4			41							41				
Union (Sardis)		16	16	6	8			46							46			1	12
Total		**45**	**52**	**41**	**21**			**159**							**159**		**1**	**3**	**38**

Marion	W. S. Guice	**50**	**173**	**160**	**23**	**8**	**6**	**420**	**60**			**50**			**420**	**7**		**1**	**47**
Marion Junction-Orrville:	C. W. Bradley																		
Marion Junction		3	13	29	6	2		53	2						53			1	18
Orrville		24	15	53	11	7		110							110			1	28
Total		**27**	**28**	**82**	**17**	**9**		**163**	**2**						**163**			**2**	**46**
Pine Apple:	C. E. Avinger																		
Farmersville		10	20	15	5			50	20			35			50			1	8
Furman		8	12	15	5			40							40	1		1	10
McWilliams		4	5	7	3			19							19			1	6
Minter			2	3	4			9							9			1	4
Oak Grove		5	11	12	6			34	20						34	4		1	13
Pine Apple		12	20	23	7			62	8			25		10	72			1	15
Shiloh		8	11	16	5			40							40	4		1	10
Total		**47**	**81**	**91**	**35**			**254**	**48**			**60**		**10**	**264**	**9**		**6**	**56**
Plantersville:	A. T. Noland																		
Billingsley		6	6	10	3			25							25				
Cox Chapel		15	15	20	3			53							53				
Jones		6	9	12	4			31				9			31	4		1	10
Maplesville																		1	11
Plantersville		15	4	12	4			35							35	1		1	9
Randolph																			
Vida																			
Total		**42**	**34**	**54**	**14**			**144**				**9**			**144**	**5**		**3**	**30**
Prattville:	W. O. Phillips																		
Prattville		70	63	169	24			326	49			20			326	19		1	89
Rocky Mount		17	14	11	5			47	14			8			47			1	13
Total		**87**	**77**	**180**	**29**			**373**	**61**			**28**			**373**	**19**		**2**	**102**
Selma: Alabama Ave.	J. L. Jones																		
Alabama Avenue		31	42	71	12			146							146	6		1	29
Burnsville		11	22	6	4			43							43				
Summerfield		3	2	11	3			19							19				
Sunset Mills		45	37	61	8			151							151				
Total		**90**	**103**	**149**	**27**			**369**							**369**	**6**		**1**	**29**
Selma: Church Street	O. V. Calhoun	**201**	**193**	**161**	**66**	**20**		**641**	**80**			**60**		**15**	**656**	**54**	**32**	**1**	**132**
Titus:	A. F. Howington																		
Buyck																		1	8
Carolina																			
Friendship		5	6	9	5			25							25				
Harmony		21	24	25	10			80							80	1		1	14
Providence		7	4	4	4			19							19				
Wallsboro																			
Total		**33**	**34**	**38**	**19**			**124**							**124**	**1**		**2**	**22**
Verbena:	E. L. Hardine																		
Isabella		15	12	31	7			65							65	2			
Jemison		6	10	11	5			32							32	3		1	8
Marbury		24	30	20	8			82							82	1		1	14

STATISTICAL TABLE NO. 2—SELMA DISTRICT—ALABAMA CONFERENCE (Con.)

Charge and Churches	Pastor	CHURCH SCHOOL STATISTICS																Woman's Work	
		Children 4-11	Youth 12-23	Adults	Officers & Tchrs.	Nursery	Home Deprt.	Total Enrolled	Methodist Pupils In Vacation School	In Week-Day Schools	Av. Attnd. Add. Sessions: Children	Av. Attnd. Add. Sessions: Youth	Av. Attnd. Add. Sessions: Adults	Not Already Counted	Grand Total	Joined Church on Prof. of Faith	In Leadership School or Classes	No. Societies	No. Members
Myricks																			
Mt. Nebo		17	25	17	6			65							65	6			
Verbena		21	45	25	7			98							98	4	1	1	15
White City																			
Total		**83**	**122**	**104**	**33**			**342**							**342**	**16**	**1**	**3**	**37**
Wetumpka	J. O. Grogan	**40**	**65**	**70**	**19**			**194**			**18**	**24**		**42**	**236**	**1**		**1**	**66**
Wilcox Circuit:	A. H. Thomas																		
Hopewell																		1	8
Jenkin's Chapel		4	11	7	5	2		29							29			1	5
Owen's Chapel																			
Shelter		12	15	10	5	3		45			5	20	7	4	49			1	12
Total		**16**	**26**	**17**	**10**	**5**		**74**			**5**	**20**	**7**	**4**	**78**			**3**	**25**
Union Circuit:	Fred L. Davis																		
Ebenezer		8	10	15	5			38							38			1	4
Elmore		18	14	18	5			55		20		25		45	100	2		1	25
Hope Hull		17	34	23	6			80		20		20		40	120			1	12
Robinson Springs		10	15	35	7			67	8			15		23	90			1	14
Total		**53**	**73**	**91**	**23**			**240**	**8**	**40**		**60**		**108**	**348**	**2**		**4**	**55**
District Total		1346	1664	2163	584	57	18	5832	342	55	66	426	20	297	6129	155	42	51	1070

RECAPITULATION TABLE NO. 2—ALABAMA CONFERENCE

Charge and Churches	CHURCH SCHOOL STATISTICS																Woman's Work	
										Av. Attnd. Add. Sessions								
	Children 4-11	Youth 12-23	Adults	Officers & Tchrs.	Nursery	Home Dept.	Total Enrolled	Methodist Pupils In Vacation School	In Week-Day Schools	Children	Youth	Adults	Not Already Counted	Grand Total	Joined Church on Prof. of Faith	In Leadership School or Classes	No. Societies	No. Members
Dothan																		
Greensboro	1513	1553	1930	534	161	162	5853	829	134	231	547	87	159	6012	192	299	28	973
Greenville	1261	1387	1585	530	126	22	4911	506	9	87	380	12	83	4994	143	60	34	841
Marianna	1174	1387	1711	518	137	112	5039	321	77	64	603	84	90	5129	195	32	36	915
Mobile	1418	1406	1418	470	174	51	4937	488	93	183	520	151	153	5090	183	70	29	867
Montgomery	1910	1780	1816	634	202	168	6510	680	288	125	427	65	118	6628	152	157	39	1299
Pensacola	1721	1857	2492	675	247	324	7316	802	258	220	524	217	258	7574	192	239	31	1544
Selma	1572	1684	1760	639	406	169	6230	697	52	285	522	120	93	6323	352	161	30	1161
Troy	1346	1664	2163	584	57	18	5832	342	55	66	426	20	297	6129	155	42	51	1070
Total	983	1183	1610	480	188	24	4468	225	123	66	341	109	97	4565	100	43	37	980
Total Last Year	12898	13901	16485	5064	1698	1050	51096	4890	1089	1327	4290	865	1348	52444	1664	1103	315	9650
Increase				5297										53613			304	8262
Decrease				233										1169			11	1388

STATISTICAL TABLE NO. 3—DOTHAN DISTRICT—ALABAMA CONFERENCE

Church and Charge	Ministerial Support: Pastor & Ass't. Apportioned	Pastor & Ass't. Paid	Dist Supt. Apprt.	Dist Supt. Paid	Conf'nce Claimn't. Aprt.	Conf'nce Claimn't. Paid	Benevolences: Gen. & Conf. Benevs. Aprt.	Gen. & Conf. Benevs. Accepted	Gen. & Conf. Benevs. Paid	Special Gifts Gen. Bnevs.	Special Gifts Conf. Bnvls.	Gen. Adm Fund	Jurisdictional Conf. Expense	Woman's Work: For Local Work	Sent Confr. Treasurer	Church School Finances: Methodist Student Day	Church School Rally Day	World Service Sundays	Lesson Mat'rl. Supplies	All Other Purposes	Miscellaneous: Buildings & Improvements	Paid on Debt Principal	Paid Interest	Ins. Premiums	Golden Cross	Current Exp., Inciden., Etc.	City Missions	Homes For Retired Mins.	Orphange	Sustentation	Less Items Reported Twice	Grand Net Total
Abbeville:																																
Abbeville	1316	1316	184	184	30	30	625	50	50			6	6	934	209		3	30	89	113	1412			27		232		30	60		326	4405
Clopton	140	140	20	20	8	8	67	30	7			2	1	42	42		1		27	8						12		4				314
Edwin	80	80	11	11	8	8	37	10	9																	13						121
Liberty	64	64	6	6			21	10	2												100					6						178
Total	**1600**	**1600**	**221**	**221**	**46**	**46**	**750**	**100**	**68**			**8**	**7**	**976**	**251**		**4**	**30**	**116**	**121**	**1512**			**27**		**263**		**34**	**60**		**326**	**5018**
Ashford:																																
Ashford	360	374	45	45	10	10		50	50				3				3	12	68	27		416	57			21			13			1099
Curtis Memorial	160	160	20	20	10	10		24	24				1				2	4	22	13						21			7			284
Friendship	105	105	15	15				20	20				1				1	2	15	3		2				14			5			183
Grimes	72	72	8	8				25	25				1						9							14			1			129
Kinsey	180	180	25	25	5	5		36	36				1				1	5	22							18		5	5		9	297
Rocky Branch	45	45	5	5					10				1				1	5	12	2						15						80
Rocky Creek	67	67	8	8					10				1						7							15						108
Total	**989**	**1006**	**126**	**126**	**25**	**25**	**417**	**165**	**165**			**5**	**4**	**388**	**71**		**7**	**23**	**155**	**45**	**699**	**418**	**57**	**34**		**118**		**5**	**31**		**9**	**3373**
Clayton:																																
Clayton	1650	1650	231	231	50	50	800	300	300			8	7	556	189		10	81	165	368	60			25		198		15	62			3975
Street Memorial		70																														70
Total	**1650**	**1720**	**231**	**231**	**50**	**50**	**800**	**300**	**300**			**8**	**7**	**556**	**189**		**10**	**81**	**165**	**368**	**60**			**25**		**198**		**15**	**62**			**4045**
Coffee Springs:																																
Asbury	47	40	7	5	5	5		3	2																							52
Center Ridge	131	58	18	8	5	5		7	3																							74
Coffee Springs	145	145	21	21	5	5		10	10					23	30		2	2	14	58	172							3	22			507
Providence	214	214	30	30	5	5		15	15																							264
Sardis	162	162	23	23	5	5		15	10																							200
South Side	101	101	14	14				10	10																							125
Total	**800**	**720**	**113**	**101**	**25**	**25**	**375**	**60**	**50**					**23**	**30**		**2**	**2**	**14**	**58**	**172**							**3**	**22**			**1222**
Columbia:																																
Columbia	659	659	92	92	18	18	300	75	75			2	3	189	64		1	39	60	15	800			10		102			24		180	1973
Gordon	79	79	11	11	3	3	50	10	10																	24						127
Haleburg	113	113	15	15	3	3	55	25	25					18	5											16						195
Mt. Zion	60	60	9	9	2	2	35	20	20																	8						113
Webb	89	89	13	13	2	2	50	20	20										8	6						15						139
Total	**1000**	**1000**	**140**	**140**	**28**	**28**	**490**	**150**	**150**			**2**	**3**	**207**	**69**		**1**	**39**	**68**	**21**	**800**			**10**		**165**			**24**		**180**	**2547**
Daleville:																																
Daleville	224	224	36	36	4	4	62	18	18			1		10	30		2		15	36	10					50		3	10			449
Haw Ridge	103	103	17	17	4	4	62	18	18				1																			257
New Tabernacle	43	43	7	7	4	4	62	18	18				1						8	4						8						143
Pleasant Hill	103	103	17	17	4	4	62	18	18			1																				143
Sylvan Grove	151	151	25	25	4	4	62	18	18				1				1		20	21						16						93
Total	**624**	**624**	**102**	**102**	**20**	**20**	**310**	**90**	**90**			**2**	**3**	**10**	**30**		**3**		**43**	**61**	**10**					**74**		**3**	**10**			**1085**
Dothan: Foster Street	**3600**	**3600**	**504**	**504**	**110**	**110**	**1800**	**1390**	**1390**			**19**	**19**	**800**	**772**	**15**	**25**	**73**	**268**	**855**	**1863**			**274**		**1887**			**768**		**768**	**12479**
Lafayette Street	**2400**	**2400**	**336**	**336**	**74**	**74**	**1150**	**326**	**326**			**13**	**13**	**168**	**276**		**6**		**121**	**432**	**368**			**224**	**5**	**560**	**115**	**22**	**108**			**5567**
Echo:																																
Bethel	142	142	20	20	4	4	61	25	25				1						9	30	36					3					1	269
Blackwoods	71	45	9	9	2	2	30	6	6			1														18					1	80
Brown	44	44	6	6	1	1	19	6	6				1													3					1	60
Center	134	134	18	18	4	4	58	25	25			1			12		1		13	33	36					15					1	291
Echo	178	178	24	24	5	5	76	25	25			1	1	13	28		2		25	48						23					1	372
Mt. Carmel	66	66	9	9	2	2	28	7	7				1													3					1	87
Wesley Chapel	66	66	9	9	1	1	28	6	6			1							8							4						95
Total	**701**	**675**	**95**	**95**	**19**	**19**	**300**	**100**	**100**			**4**	**4**	**13**	**40**		**3**		**55**	**111**	**72**					**69**					**6**	**1254**
Enterprise	**2400**	**2400**	**336**	**336**	**74**	**74**	**1200**	**326**	**326**			**13**	**12**	**430**	**257**		**15**	**24**	**218**	**94**	**334**	**500**	**15**	**210**		**442**		**12**	**57**			**5769**
Eufaula: First Church	**2400**	**2400**	**336**	**336**	**72**	**72**	**1150**	**400**	**405**			**12**	**12**	**493**	**652**		**9**	**89**	**405**	**23**	**1571**			**112**		**412**		**67**	**111**		**343**	**6838**
Eufaula Circuit:																																
Rocky Mount	220	220	30	30	6	6	125	49	49								2	8	12		20					35		3	7			392
Washington Street	789	562	111	79	23	23	350	32	15					53				1	53	8	210			30		157		4	8		53	1150
White Oak	263	263	37	37	8	8	150	36	36										48	8						19			11			430
Total	**1272**	**1045**	**178**	**146**	**37**	**37**	**625**	**117**	**100**					**53**			**2**	**9**	**113**	**16**	**230**			**30**		**211**		**7**	**26**		**53**	**1972**
Hartford Station	**2000**	**2000**	**280**	**280**	**61**	**61**	**1000**	**240**	**240**			**10**	**10**	**60**	**80**		**3**	**36**	**85**	**147**	**172**			**86**		**366**		**3**	**73**		**103**	**3609**

STATISTICAL TABLE NO. 3—DOTHAN DISTRICT—ALABAMA CONFERENCE (Con.)

Church and Charge	Ministerial Support: Pastor & Ass't. Appor-tioned	Pastor & Ass't. Paid	Dist. Supt. Apprt.	Dist. Supt. Paid	Conf'nce Claimn't. Apprt.	Conf'nce Claimn't. Paid	Benevolences: Gen. & Conf. Benevs. Apprt.	Gen. & Conf. Benevs. Accepted	Gen. & Conf. Benevs. Paid	Special Gifts Gen. Bnevs.	Special Gifts Conf. Bnvls.	Gen. Adm Fund	Jurisdictional Conf. Expense	Woman's Work: For Local Work	Sent Confr. Treasurer	Church School Finances: Methodist Student Day	Church School Rally Day	World Service Sundays	Lesson Mat'rl. Supplies	All Other Purposes	Miscellaneous: Buildings & Improvements	Paid on Debt Principal	Paid Interest	Ins. Premiums	Golden Cross	Current Exp. Includen., Etc.	City Missions	Homes For Retired Mins.	Orphange	Sustentation	Less Items Reported Twice	Grand Net Total
Hartford Circuit:																																
Oak Grove	175	175	25	25	6	6	81	25	20			1	1				2	1	7	15	20			3		5		3	5			289
Pond Town	221	221	29	29	6	6	82	25	35			1	1				2	4	20	19	32			3		20			9			402
St. Paul	175	175	25	25	6	6	81	25	20				1		13		2	0	6	13	18			3		5			8		5	300
Wesley Chapel	175	175	25	25	6	6	81	25	25			1	1				2	3	8	14	20			3		5			6			294
Total	**746**	**746**	**104**	**104**	**24**	**24**	**325**	**100**	**100**			**3**	**4**		**13**		**8**	**8**	**41**	**61**	**90**			**12**		**35**		**3**	**28**		**5**	**1275**
Headland-Midland City:																																
Headland	1163	1163	164	164	36	36		264	264				11	196	97		5	15	130	282	75			60		250		15	88		263	2588
Midland City	777	777	116	116	25	25		175	75				10	120	63		5	21	78		65					170		6	29		60	1500
Newville	60																									10						70
Total	**2000**	**2000**	**280**	**280**	**61**	**61**	**1000**	**439**	**339**			**10**	**11**	**316**	**160**		**10**	**36**	**208**	**282**	**140**			**60**		**430**		**21**	**117**		**323**	**4158**
Mt. Hebron:																																
Flower's Chapel	40	5																														45
Mt. Hebron	40	30																			5											33
Mt. Olive	25	8																														75
Piney Grove	25	15																			13											42
Wicksburg	25	17																														53
Total	**155**	**75**																			**18**											**93**
Newton-Pinckard:																																
Ewell	44	44	6	6			44	10	10										7	17	1					16		1	2			104
Newton	464	464	66	66	23	23	233	115	92			5	5	60	34		2	10	61		48			14		105		9	32			1030
Pinckard	420	420	60	60			211	65	65					76	44		3		59	125	64			30		40		5	34			1035
Spring Hill	35	35	5	5			18	5	5										3							17		1				66
Winslett's Chapel	22	22	3	3			11	5	5								1		12	12	1					20			1			77
Total	**985**	**985**	**140**	**140**	**23**	**23**	**517**	**200**	**177**			**5**	**5**	**136**	**78**		**6**	**10**	**142**	**154**	**114**			**44**		**198**		**16**	**69**			**2302**
Ozark	**2500**	**2500**	**350**	**350**	**78**	**78**	**1250**	**722**	**722**	**13**		**16**	**16**	**828**	**222**	**5**	**10**	**60**	**191**	**270**	**101**			**198**		**786**		**29**	**252**			**6647**
Slocomb:																																
Hurricane	197	197	28	28	8	8		24	24				3				1		15	8						22			4			360
Malvern	119	119	16	16	5	5		12	12										14	10	65					6						247
Pleasant Grove	52	52	8	8	1	1		7	7													7				8						83
Slocomb	900	907	125	125	25	25		114	114				15	35	45	4	5	20	60	40	220			25		192			50		20	1862
Tabernacle	70	70	10	10	4	4		10	10										10	6	25					21			3			159
Whitaker	66	66	9	9	2	2		8	8										8	2	5					16						116
Total	**1404**	**1411**	**196**	**196**	**45**	**45**	**700**	**175**	**175**			**9**	**9**	**35**	**45**	**4**	**6**	**20**	**107**	**66**	**315**	**57**		**25**		**265**			**57**		**20**	**2827**
Taylor:																																
Big Creek	136	136	20	20	5	5	70	14	14			1	1				1		13		7			4		8						
Madrid	87	87	15	15	2	2	60	15	15			1					1		21		3			21		30						
Piney Grove	136	136	20	20	5	5	70	14	14				1				1		14					13		34						
Tabernacle	162	163	24	24	5	5	80	19	19			1	1				1		14		6			18		41						
Taylor	136	136	20	20	5	5	80	18	18			1	1		6		1		14		3			18		63						
Total	**657**	**657**	**97**	**97**	**22**	**22**	**360**	**80**	**80**			**4**	**4**		**6**		**5**		**76**		**19**			**74**		**176**						**1220**
District Work																					**158**			**51**							**207**	
District Total	29883	29564	4165	4121	894	894	14519	5480	5303	13		143	143	5492	3241	24	135	540	2591	3185	8821	975	72	1496	5	6655	115	240	1875		2343	73300

STATISTICAL TABLE NO. 3—GREENSBORO DISTRICT—ALABAMA CONFERENCE

Church and Charge	MINISTERIAL SUPPORT: Pastor & Ass't. Apportioned	Pastor & Ass't. Paid	Dist. Supt. Apprt.	Dist. Supt. Paid	Conf'nce Claimn't. Apprt.	Conf'nce Claimn't. Paid	BENEVOLENCES: Gen. & Conf. Benevs. Apprt.	Gen. & Conf. Benevs. Accepted	Gen. & Conf. Benevs. Paid	Special Gifts Gen. Bnevs.	Special Gifts Conf. Bnvls.	Gen. Adm Fund	Jurisdictional Conf. Expense	Woman's Work: For Local Work	Woman's Work: Sent Confr. Treasurer	Church School Finances: Methodist Student Day	Church School Rally Day	World Service Sundays	Lesson Mat'rl. Supplies	All Other Purposes	MISCELLANEOUS: Buildings & Improvements	Paid on Debt Principal	Paid Interest	Ins. Premiums	Golden Cross	Current Exp., Inciden., Etc.	City Missions	Homes For Retired Mins.	Orphange	Sustentation	Less Items Reported Twice	Grand Net Total
Akron-Havana:																																
Akron	342	153	43	21	10	10	166	30	15			2	2	21	25		3	12	24	17	2	20				32						347
China Grove	107	95	13	11	3	3	50	17				1					1					5										116
Flatwoods	94	45	11	5	3	3	44	7					1				1		4		22								1			82
Havana	498	498	62	62	15	15	244	110	65			3	2	85	45		5		40	29	16	134	11			25			36		17	1083
Stewart	222	222	28	28	7	7	121	18	8			1	2	11	14		4	24	35	29		17				65			42			509
Total	**1263**	**1013**	**157**	**127**	**38**	**38**	**625**	**182**	**88**			**7**	**7**	**117**	**84**		**14**	**36**	**103**	**75**	**40**	**176**	**11**			**122**			**79**		**17**	**2120**
Butler:																																
Ararat	22	22	3	3	2	2		3	3								1		5										1			
Butler	779	779	96	96	20	20		40	40			6	6	17	65		4	13	45							125			19			
Choctaw City	88	88	12	12	3	3		5	5								1		20	50												
Mt. Sterling	44	44	6	6	2	2		8	8										10													
Pelham	112	111	14	13	4	4		16	16								1		20										5			
Pennington	67	67	8	8	2	2		3	3												40											
Total	**1112**	**1111**	**139**	**138**	**33**	**33**	**553**	**75**	**75**			**6**	**6**	**17**	**65**		**7**	**13**	**100**	**50**	**40**					**125**			**25**			**1811**
Clarke Circuit:																																
Dickenson	31	31	4	4	3	5		1	1				1																			
Evans Chapel	178	170	22	21	30	5		3	3				2						20							110						
Fulton	89	89	11	11	10	10		2	2			2							40							100						627
Total	298	290	37	36	43	20	150	6	6			**2**	**3**						**60**							**210**						
Coatopa:																																
Belmont	156	156	19	19	5	5		25	25			1	1				1		14	11	250					10			2			
Coatopa	200	211	25	25	5	5		25	25			1	1	73	41		1		21	12	50					73			15			
Forkland	57	57	8	8	2	2		12	12			1	1				1		14	7	37					22						
Jefferson	122	122	15	15	4	4		25	25				1				1		18	20	18					41						
Old Spring Hill	156	156	19	19	5	5		25	25			1		65	49		1		32	16	80					51			5			
Total	**691**	**702**	**86**	**86**	**21**	**21**	**340**	**112**	**112**			**4**	**4**	**138**	**90**		**5**		**99**	**66**	**435**					**197**			**22**			**1981**
Demopolis	**2000**	**2000**	**250**	**250**	**50**	**50**	**817**	**350**	**350**	**5**		**10**	**9**	**54**	**209**		**10**	**36**	**187**	**56**					**97**	**751**		**17**	**55**		**20**	**4126**
Gainesville:																																
Emelle	311	311	39	39	10	10		38	37				3						18			50							26			
Epes	123	83	18	10	5			20				2							5							15			2			
Gainesville	267	267	33	33	9	9		31	32				3	8	12		2	5	19	5		105				25			17			
Geiger	311	311	39	39	9	9		31	31			3		60	17		2		36	2						100		1	9			
Sardis	151	151	19	19	9	9		31	37	5		2	1													75		5	5			
Sumpterville	24	24	3	3																												
Total	**1187**	**1147**	**151**	**143**	**42**	**37**	**633**	**151**	**137**	**5**		**7**	**7**	**68**	**29**		**4**	**5**	**78**	**7**		**155**				**215**		**6**	**59**			**2109**
Gastonburg:																																
Alberta	222	222	28	28	7	7	108	12	12			2	1				2		16	30						40			15			
Central Mills	213	213	27	27	6	6	104	18	18			1	2				1		4		10					34						
Dayton	178	178	22	22	5	5	100	16	16			1	1	5	15		1	3	20	35					6	57		2	20			
Gastonburg	378	378	47	47	16	16	235	30	30			3	2	74	60		1	1	12	30					8	39		3	18			
Hampden	111	111	14	14	3	3	54	20	20				1								33					4						
Lamison	111	111	14	14	3	3	54	24	24			1		112	25		1		10	10	100					16		2	11			
Total	**1213**	**1213**	**152**	**152**	**40**	**40**	**655**	**120**	**120**			**8**	**7**	**191**	**100**		**6**	**4**	**62**	**105**	**143**				**14**	**190**		**7**	**64**			**2426**
Gilbertown:																																
Barrytown	56	15																														
Brightwater	112	100																														
Gilbertown	350											4	5	60							600											
Melvin	112	112																														
New Lusk	84	80																														
Pleasant Hill	36	10																														
Toxey	12	100																														
Womack Hill	28	28																														
Total	**790**	**445**					**375**	**65**	**25**			**4**	**5**	**60**							**600**											**1139**
Greensboro:	**2000**	**2000**	**250**	**250**	**60**	**60**	**990**	**400**	**400**		**25**	**11**	**12**	**189**	**272**		**20**		**139**	**300**	**820**	**1000**	**332**		**78**	**7**	**332**			**157**		**157**	**6247**
Heiberger:																																
Bethlehem	111	111	14	14	3	3		7	7				1				1		14	10						48			5			
Heiberger	134	134	16	16	4	4		12	12			1					2		18	12	250								10			
Ivey's Chapel	134	134	16	16	4	4		12	12			1																				
Mt. Nebo	134	134	16	16	4	4		12	12			1	1				3	15	18	30						42		3	10			
Mt. Zion	48	48	7	7	1	1		4	4				1								150					5						
New Hope	57	57	8	8	2	2		3	3			1	1													5						
Payne's Chapel	94	94	11	11	3	3		12	12										15	10												
Total	**712**	**712**	**88**	**88**	**21**	**21**	**361**	**62**	**62**			**4**	**4**				**6**	**15**	**65**	**62**	**400**					**100**		**3**	**25**			**1567**
Linden:																																
Linden	889	889	111	111	29	29	407	111	111			5	5	14	88		2		54	148					8	129			46			
Myrtlewood	222	222	28	28	7	7	102	14	16			2	2	13	57		4	31	31	81						22		7	34			
Thomaston	289	289	36	36	9	9	231	30	30			2	2	30	85		3	10	66	15						38			21			
Total	**1400**	**1400**	**175**	**175**	**45**	**45**	**740**	**155**	**157**			**9**	**9**	**57**	**230**		**9**	**41**	**151**	**244**					**8**	**189**		**7**	**101**			**2832**
Lisman:																																
Bethel	76	76	9	9	2	2		9	9																							
Christopher Chapel	67	67	8	8	2	2		8	8																			2	11			
Halsell	134	134	16	16	5	5		12	12					7	45		1	7	18									2	19			
Lisman	297	297	39	39	10	10		33	33					25	101		3	5	35		250							2				
Pushmataha	70	70	9	9	2	2		8	8								1		9										7			
Ward	707	107	13	13	3	3		10	10								1		15		140	83										
Whitfield	45	45	5	5	1	1		6	6																			6	37			1795
Total	**796**	**796**	**99**	**99**	**25**	**25**	**420**	**86**	**86**					**32**	**146**		**6**	**12**	**77**		**390**	**83**										

STATISTICAL TABLE NO. 3—GREENSBORO DISTRICT—ALABAMA CONFERENCE (Con.)

Church and Charge	MINISTERIAL SUPPORT						BENEVOLENCES								Woman's Work		Church School Finances					MISCELLANEOUS											
	Ass't.		Dist. Supt.		Conf'nce Claimn't.		Gen. & Conf. Benevs.																										
	Appor-tioned	Paid	Appt.	Paid	Appt.	Paid	Appt.	Accepted	Paid	Special Gifts Gen. Bnevs.	Septcal Gifts Conf. Bnvis.	Gen. Adm. Fund	Jurisdictional Conf. Expense	For Local Work	Sent Confr. Treasurer	Methodist Student Day	Church School Rally Day	World Service Sundays	Lesson Mat'rl. Supplies	All Other Purposes	Buildings & Improvements	Paid on Debt Principal	Paid Interest	Ins. Premiums	Golden Cross	Current Exp., Inciden., Etc.	City Missions	Homes For Retired Mins.	Orphanage	Sustentation	Less Items Reported Twice	Grand Net Total
Livingston-Eutaw:																																	
Eutaw	825	825	103	103	27	27		100	100			5	5	217	72		5	1	91	33		20		32		290			63			
Livingston	925	925	116	116	27	27		200	200			5	5	35	73		2	1	66	67	300		12	42		55		7	77			
Salem	50	50	6	6																						40						
Total	**1800**	**1800**	**225**	**225**	**54**	**54**	**964**	**300**	**300**			**10**	**10**	**252**	**145**		**7**	**2**	**157**	**100**	**300**	**20**	**12**	**74**		**385**		**7**	**140**			**4000**
Lower Peach Tree:																																	
Cane Creek	222	194	28	25	6	6	112	20	20				2																				
Centerline	111	85	11	10	4	4	55	12	5				2													30						
Jones' Chapel	36	32	4	4	1	1	18	3	3				1																				
Liberty	36	36	4	4	1	1	18	3	3				1																				
Lower Peachtree	311	298	39	37	10	10	152	2	25				3											12		30						
Pleasant Hill	67	62	8	8	2	2	35	6	6																								
Total	**783**	**707**	**97**	**88**	**24**	**24**	**397**	**76**	**62**			**4**	**5**											**12**		**60**						
Moundville:	**1800**	**1800**	**225**	**225**	**54**	**54**	**890**	**346**	**346**			**11**	**10**	**115**	**103**		**4**	**40**	**75**	**48**	**358**			**122**		**175**		**8**	**85**		**115**	**3464**
Newbern:																																	
Liberty	53	32	7	4				5																		3						
Mt. Carmel	134	134	16	16	8	8		25				2	2						28	15	5					9						
Mt. Hermon	227	227	28	28	10	10		45						10			5		43	15	5					20					5	
Newbern	267	267	33	33	10	10		47				2	2	50	50						150										40	
Pleasant Valley	111	90	14	12	4	4		18				2	2						16	5						20			3			
Providence	169	169	21	21				35	35								2		20	4						30			15			
Ramey's Chapel	88	64	12	8				10																								
Total	**1049**	**983**	**131**	**122**	**32**	**32**	**525**	**185**	**35**			**6**	**6**	**60**	**50**		**7**		**107**	**39**	**160**			**20**		**87**			**18**		**45**	**1687**
Pine Hill:																																	
Arlington	267	267	33	33	7	7	127	35	5			1	1	12	28				20	22						13			17			
Kimbrough	53	53	7	7	1	1	25	10	2				1					1	10	2						8			2			
Magnolia	222	222	28	28	6	6	100	30				1	1				1	12	29		100			5		21			17			
Pine Hill	631	631	79	79	18	18	227	50				3	3	81	79		4	12	80		53			10		140			25			
Sunny South	160	160	20	20	3	3	75	15				1	1																			
Vineland	53	53	7	7	1	1	25	10				1																				
Wesley Chapel	267	267	33	33	7	7	127	50	5			1	1				1	2	25	23				5		5			30			
Total	**1653**	**1653**	**207**	**207**	**43**	**43**	**706**	**200**	**12**			**8**	**8**	**93**	**107**		**6**	**27**	**164**	**47**	**153**			**20**		**187**			**91**			**2826**
Silas:																																	
Acquilla	144	144	16	16	5	5		15	15			1	1				1		24		170					23			10			
Bladon Springs	88	88	12	12	2	2		3	3				1																			
Collumburg	71	71	9	9	2	2		5	5								1		12		5											
Isney	44	44	6	6	1	1		2	2												40											
Providence	102	102	13	13	3	3		8	8			1	1				1		10		250					14			5			
Silas	200	200	25	25	6	6		17	17			1	1	18	26		1	9	32		40					149			9			
Total	**649**	**649**	**81**	**81**	**19**	**19**	**350**	**50**	**50**			**3**	**4**	**18**	**26**		**4**	**9**	**78**		**505**					**186**			**24**			**1656**
Sweetwater:																																	
Bashi	89	89	11	11	3	3	41	7	7				1				1									2						
Camp Ground	160	160	20	20	7	7	90	6	6			1	1				1		14							1			17			
Payne Chapel	356	356	44	44	10	10	180	47	47			2	2				1															
Sweetwater	751	751	94	94	21	21	360	90	90			4	4	10	70		3	27	37	3	6			18		101		4	49			
Total	**1356**	**1356**	**169**	**169**	**41**	**41**	**671**	**150**	**150**			**7**	**8**	**10**	**70**		**6**	**27**	**51**	**3**	**6**			**18**		**104**		**4**	**66**			**2096**
Thomasville:																																	
Bethel	40	40	5	5	2	2	8	5	5																							
Dixon's Mill	89	89	11	11	2	2	10	5											8													
Mt. Olivet	45	45	5	5	2	2	8	5	5										7										10			
Thomasville	1200	1200	150	150	38	38	700	150	150		31	8	8	100	187				108	965				64				44	52			
Total	**1374**	**1374**	**171**	**171**	**44**	**44**	**726**	**165**	**160**		**31**	**8**	**8**	**100**	**187**				**123**	**965**				**64**				**44**	**62**			**3341**
Uniontown:																																	
Craig's Chapel	111	111	14	14	3	3	55	19	19			1	1				2		7		135											
Ella White	200	200	25	25	6	6	100	22	22			1	1						75							95		25	5			
Faunsdale	178	178	22	22	5	5	90	40	40			1	1						30					20		75			17			
Hamburg	156	156	19	19	5	5	70	19	19			1	1					6	17					20		25						
Uniontown	600	600	75	75	18	18	300	163	163			3	3	200	40		2	26	60		60			45		100		25	35			
Total	**1245**	**1245**	**155**	**155**	**37**	**37**	**615**	**263**	**263**			**7**	**7**	**200**	**40**		**4**	**32**	**189**		**195**			**85**		**295**		**50**	**57**			**2861**
York:																																	
Bellamy	213	213	27	27				30	30										36							58		5	11			
Chestnut Grove	67	67	8	8				12	12												151											
Cuba	51	51	6	6				15	15																	41						
Reid's Chapel	89	89	11	11				10	10																							
York	1080	1200	135	135	45	45		108	108			9	9	216	129		4	12	165			182	89	33		473		20	125			
Total	**1500**	**1620**	**187**	**187**	**45**	**45**	**742**	**175**	**175**			**9**	**9**	**216**	**129**		**4**	**12**	**201**		**151**	**182**	**89**	**33**		**572**		**25**	**136**			**3735**
District Work																					**83**			**23**		**109**					**215**	
District Total	26671	26016	3232	3174	811	783	13245	3674	3171	10	56	145	148	1987	2082		129	311	2266	2167	4779	1616	444	668	7	4591		184	1303		569	55468

STATISTICAL TABLE NO. 3—GREENVILLE DISTRICT—ALABAMA CONFERENCE

Church and Charge	MINISTERIAL SUPPORT: Pastor & Ass't. Apportioned	Pastor & Ass't. Paid	Dist. Supt. Apprt.	Dist. Supt. Paid	Conf'nce Claimn't. Apprt.	Conf'nce Claimn't. Paid	BENEVOLENCES: Gen. & Conf. Benevs. Apprt.	Gen. & Conf. Benevs. Accepted	Gen. & Conf. Benevs. Paid	Special Gifts Gen. Bnevs.	Special Gifts Conf. Bnvls.	Gen. Adm Fund	Jurisdictional Conf. Expense	Woman's Work: For Local Work	Woman's Work: Sent Confr. Treasurer	Church School Finances: Methodist Student Day	Church School Rally Day	World Service Sundays	Lesson Mat'rl. Supplies	All Other Purposes	MISCELLANEOUS: Buildings & Improvements	Paid on Debt Principal	Paid Interest	Ins. Premiums	Golden Cross	Current Exp., Inciden., Etc.	City Missions	Homes For Retired Mins.	Orphanage	Sustentation	Less Items Reported Twice	Grand Net Total
Andalusia:	**2500**	**2700**	**350**	**350**	**75**	**75**	**1150**	**255**	**255**			**13**	**12**	**52**	**500**		**10**	**57**	**240**			**3629**	**437**	**346**		**652**		**43**	**312**			**9683**
Bolling:																																
Bolling	190	190	10	10	6	6		12	7					15	9		1	7	38	40	80	54	9	9		40			30			
Kolb City	50	13	5	5				5																		4						
New Prospect	69	69	6	6	2	2		8	3					18	9				6	4			2			12						
Oak Grove	70	50	5	5	2	2		8											3	8		10	2			20						
Rhodes Chapel	166	166	9	9	5	5		12	5										4	6		50	9			29						
Wald	55	12	5	5				5											2	4						24						
Total	**600**	**500**	**40**	**40**	**15**	**15**	**276**	**50**	**15**					**33**	**18**		**1**	**7**	**53**	**62**	**80**	**114**	**22**	**9**		**129**			**30**			**1123**
Brantley:																																
Brantley	600	600	84	84	20	20	334	75	75					102	123			10	42	28	76	60		15		146			49			
Brunson's Chapel																																
Glenwood	300	300	49	49	10	10	175	45	45								2	12	26	33	23					41			31			
Goshen	250	215	35	30	6	10	159	30	16					52	10			6	9	15	51	43				47			4			
Total	**1150**	**1115**	**168**	**163**	**36**	**40**	**668**	**150**	**136**					**154**	**133**		**2**	**26**	**77**	**76**	**150**	**103**		**15**		**234**			**84**			**2510**
Burnt Corn:																																
Burnt Corn	232	192	32	26	7	6	127	25	25										7	2	5											
Chappelle	44	31	6	4	1	1	25	5	5																							
Mt. Pleasant	133	97	18	13	4	3	65	10	10										5													
Mt. Zion	154	154	22	21	4	4	75	25	25										2													
Peterman	228	228	32	32	7	7	120	35	35			5	4	18	15		5		32	104						31			7			
Pine Orchard	50	35	7	5	2	1	33	5	5												98											
Purnell	60	60	10	10	2	2	30	5	5										4													
Total	**901**	**797**	**127**	**111**	**27**	**24**	**475**	**110**	**110**			**5**	**4**	**18**	**15**		**5**		**50**	**106**	**103**					**31**			**7**			**1386**
Castleberry:																																
Belleville	329	329	46	46	9	9	200	30	30										10	5	200					45			5			
Brushy Creek	53	53	7	7	2	2	156	5	5																							
Castleberry	965	965	135	135	29	29	450	75	75					25	20		2	22	35	125	25					56				25		
London																																
Total	**1347**	**1347**	**188**	**188**	**40**	**40**	**756**	**110**	**110**					**25**	**20**		**2**	**22**	**45**	**130**	**225**					**101**			**30**			**2285**
Dozier:																																
Macedonia	300	122												12	12				25										5			
Bethel	120	119																	15										5			
Cameron's Chapel	180	88																	20										7			
Dozier	550	336			15	5		85	15					87	87				30										5			
Gantt	180	149																	25										8			
Mt. Ida	120	49																	15										8			
Mt. Zion	200	104																	30										7			
Searight	120	100																	15													
Hopewell																																
Total	**1770**	**961**	**218**	**106**	**15**	**5**	**828**	**85**	**15**					**99**	**99**				**175**										**45**			**1505**
Evergreen Station:	**1800**	**1800**	**252**	**252**	**36**	**36**	**846**	**100**	**100**					**119**	**117**		**3**	**22**	**172**	**60**	**70**			**50**		**265**		**27**	**75**			**3163**
Evergreen Circuit:																																
Brownsville	70	60	9		2			10	10										8	3						1						
Dixie	176	120	24	5	5			10	10										8	12						2						
Douglas Chapel	26	20	4	1	1																					1						
Hamden Ridge	132	89	18	1	4			10	5										12	3						2						
Holly Grove	110	109	15	1	3			10	10										12	3						2						
Mt. Union	97	60	13	2	3			10	5										12	3	130					2						
Total	**611**	**468**	**83**	**10**	**18**		**281**	**50**	**40**										**52**	**24**	**130**					**10**						**734**
Florala-Lockhart:																																
Florala	1475	1475	206	206	38	38		150	23					64	84				110	150	266			42		152			25			
Hopewell	75	75	10	10															10							3						
Lockhart	250	250	36	36	15	15		50	50																	5						
Mission	50	50	7	7	2	2			15										7							13						
Total	**1850**	**1850**	**259**	**259**	**55**	**55**	**850**	**200**	**88**					**64**	**84**				**127**	**150**	**266**			**42**		**173**			**25**			**3183**
Forest Home:																																
Forest Home	452	458	63	63	15	15	275	110	110					10	61		1	21	94	63	195					112		4	28			
Giddens	35	39	5	5														1	8		5					10			1			
Glenn's Chapel	39	29	6	6																												
Liberty	220	220	30	30	7	7	50	18	18										23	5	55					47			11			
Monterey	154	154	21	21	5	5	100	35	35									8	18		40					38			10			
Pine Flat	109	109	16	16	3	3	100	37	37												20					24						
Total	**1009**	**1009**	**141**	**141**	**30**	**30**	**525**	**200**	**200**					**10**	**61**		**1**	**30**	**143**	**68**	**315**					**231**		**4**	**50**			**2293**
Fort Deposit:																																
Fort Deposit	785	785	108	108	25	25		150	150			3		210	85				130	30	600			35		220			50			
Letohatchie	240	285	35	35	6	6		35	35				2	85	103				47	10	50					100			19			
Mt. Willing		20																														
Tabernacle	175	210	25	25	5	5		35	35																	25						
Total	**1200**	**1300**	**168**	**168**	**36**	**36**	**564**	**220**	**220**			**3**	**2**	**295**	**188**				**177**	**40**	**650**			**35**		**345**			**69**			**3523**
Frisco City:																																
Eureka	38	38	5	5	2	2	30	10	10										12							29						
Excel	350	350	49	49	10	10	170	50	50				4	12	13		2		20	34				19		162		1	20			
Fountain																																
Franklin	210	210	30	30	6	6	90	25	25				2	20	7		1	5	30	6	16					86		1	4			
Frisco City	613	613	86	86	18	18	215	65	65			6		161	16		2		67		130					115		16	7		106	
Mexia	114	114	16	16	4	4	75	20	20				1				1				80					50		3				
Total	**1325**	**1325**	**186**	**186**	**40**	**40**	**580**	**170**	**170**			**6**	**7**	**193**	**36**		**6**	**5**	**129**	**40**	**226**			**19**		**442**		**21**	**31**		**106**	**2776**

STATISTICAL TABLE NO. 3—GREENVILLE DISTRICT—ALABAMA CONFERENCE (Con.)

Church and Charge	MINISTERIAL SUPPORT						BENEVOLENCES							Woman's Work		Church School Finances				MISCELLANEOUS											
	Pastor & Ass't.		Dist. Supt.		Conf'nce Claimn't.		Gen. & Conf. Benevs.																								
	Apportioned	Paid	Apprt.	Paid	Apprt.	Paid	Apprt.	Accepted	Paid	Special Gifts Gen. Benevs.	Special Gifts Conf. Bnvls.	Gen. Adm Fund	Jurisdictional Conf. Expense	For Local Work	Sent Confr. Treasurer	Methodist Student Day	Church School Rally Day	World Service Sundays	Lesson Mat'rl. Supplies	All Other Purposes	Buildings & Improvements	Paid on Debt Principal	Paid Interest	Ins. Premiums	Golden Cross	Current Exp., Incidens., Etc.	City Missions	Homes For Retired Mins.	Orphange	Sustentation	Less Items Reported Twice	Grand Net Total
Georgiana Station:	1200	1200	168	168	36	36	560	175	175					49	70		3		80	148				35		112			62			2138
Georgiana Circuit:																																
Antioch	25	25	1	1	1	1																				8						
Friendship	80	80	6	6	2	2													5	3	10					25						
New Home	50	50	3	3	1	1													6		8					5						
Oak Grove	50	50	3	3	1	1															10					11						
Oakey Streak	100	100	10	10	3	3													5							12		1				
Providence	50	50	4	4	1	1													5		45					10						
Total	355	355	27	27	9	9	163												21	3	73					71		1				560
Greenville:	3000	3000	420	420	90	100	1300	600	600			15	15	358	437		30	90	247	25	306	345		114		733		34	152			7021
La Pine:																																
Bradleyton	66	66	9	9	2	2		4	4										8							12						
La Pine	263	263	37	37	5	5		13	13			2	1	235	29				32		235					40			15		235	
Petrey	219	219	31	31	8	8		24	24										30							20			5			
Snowdown	417	417	58	58	14	14		30	30										65					39		92		15	20			
Total	965	965	135	135	29	29	475	71	71			2	1	235	29				135		235			39		164		15	40		235	1860
McKenzie-Red Level:																																
McKenzie	438	438	62	62				50	50					26	25				41		82	80		10		62		1	16		26	
Mt. Union	44	44	6	6				15	15																	9						
Oak Grove	44	44	6	6				15	15						4				10							1			8			
Red Level	526	526	74	74		13		75	47					12	41		2		112					20		70		27	23			
River Falls	66	66	9	9		2		25	25					6	9		2		13					7		45			5			
Welcome	35	35	5	5				10	10										12							2			3			
Wesley Chapel	307	254	43	36				50	50						8	1	2	11	30							32		1	26			
Total	1460	1407	205	198	42	15	705	240	212					44	87	1	6	11	218		82	80		37		221		29	81		26	2703
Monroeville:	1800	1800	252	252	54	54	859	300	300			9	9	239	242		10	54	121	102	299	900	199	358	15	257		83	102		218	5187
Mt. Carmel:																																
Brook's Chapel	44	44	6	6	2	2																				15						
China Grove	21	21	1	1																						30						
Macedonia	88	88	12	12	3	3		12	5																	7						
Mt. Carmel	263	263	37	37	9	9		36	20										4	1						46						
Providence	88	88	12	12	3	3		12	3										4							25						
Smith's Chapel	88	88	12	12	3	3		12	10																	27						
Total	592	592	80	80	20	20	280	72	38										8	1						150						889
Repton:																																
Baggett's Chapel	90	90	13	13	3	3	46	13	13																	22			1			
Bermuda	200	200	28	28	6	4	92	26									1		12	7	50					18			4		4	
Hartwood	60	60	8	8	2	4	32	9	9												3					8			2			
Repton	500	500	70	70	15	14	231	65	43					37	24				41	13	42					119		6	13		13	
Spring Hill	100	100	14	14	3	3	49	14	14												130					7						
Woodlawn	200	200	28	28	6	7	98	28	28					56	5			7	8	8						104		4	8		8	
Total	1150	1150	161	161	35	35	548	155	107					93	29		1	7	61	28	225					278		10	28		25	2188
Rutledge:																																
Black Rock	71	51	9	7	2	2	28	7	6			1	1													13						
Camp Ground	245	212	30	29	7	7	100	25	20			1	1				3	3	27		60					34			7			
Live Oak	158	158	22	22	5	3	67	16	6			1	1					2	15		3					21			16			
Mt. Zion	61	61	9	9	2	2	28	7	5				1													15						
Patsburg	45	45	5	5	2	2	16	4	7				1													2						
Rutledge	245	207	30	29	7	6	96	24	6				1		19				21		75					15			2			
Vernledge	175	118	25	16	5	4	68	17	6			1		5	10		1	7	19	1	1			11		25			6			
Total	1000	852	130	117	30	26	400	100	56			5	5	5	29		4	12	82	1	139			11		125			31			1500
Sandy Ridge:																																
Bethel	197	197	28	28	6	6		14	8												125											
Panola																																
Rehobeth																																
Sandy Ridge	263	263	37	37	8	8		30	30								1	7	15		25								9			
Spring Hill	66	66	9	9	2	2		13																								
St. Paul	123	123	18	18	4	4		24	24												115											
Total	649	649	91	91	20	20	300	81	62								1	7	15		265								9			1119
Sepulga:																																
Asbury	118	89	17	12	4		63	8											10		20					3						
Bethel	272	188	38	25	8	2	117	15			5								12		45					3						
Bethlehem	100	76	14	11	4	2	63	8							20				6		15					3						
Concord	53	16	7	2	1		16	2																								
Garland	104	84	16	12	3	2	48	6						13	15				8	3						6			5			
Providence	65	65	9	9	2	2	32	3	3										7		45					3						
Total	712	518	101	71	22	8	339	42	3		5			13	35				43	3	125					18			5			847
District Work																										450					450	
District Total	28946	27660	3950	3694	810	748	13728	3536	3083		5	58	55	2098	2229	1	85	352	2471	1067	3964	5171	658	1110	15	5192		267	1268		1060	60191

STATISTICAL TABLE NO. 3—MARIANNA DISTRICT—ALABAMA CONFERENCE

Church and Charge	MINISTERIAL SUPPORT: Pastor & Ass't. Apportioned	Pastor & Ass't. Paid	Dist. Supt. Appt.	Dist. Supt. Paid	Conf'nce Claimn't. Appt.	Conf'nce Claimn't. Paid	BENEVOLENCES: Gen. & Conf. Benevs. Appt.	Gen. & Conf. Benevs. Accepted	Gen. & Conf. Benevs. Paid	Special Gifts Gen. Bnevs.	Special Gifts Conf. Bnvls.	Gen. Adm Fund	Jurisdictional Conf. Expense	Woman's Work: For Local Work	Woman's Work: Sent Confr. Treasurer	Church School Finances: Methodist Student Day	Church School Rally Day	World Service Sundays	Lesson Mat'rl. Supplies	All Other Purposes	MISCELLANEOUS: Buildings & Improvements	Paid on Debt Principal	Paid Interest	Ins. Premiums	Golden Cross	Current Exp., Inciden., Etc.	City Missions	Homes For Retired Mins.	Orphange	Sustentation	Less Items Reported Twice	Grand Net Total
Black:																																
Bethlehem	109	109	16	16	3	3		7	7		3		1						12		1					17			1			170
Black	197	197	28	28	3	3		12	12		4		1					1	15							39			3			303
Cedar Grove	88	88	12	12	3	3		7	7		2		1					1	12		3					52			1			182
Lee's Chapel	35	35	5	5	3	3		6	6																	34						80
Millville	48	48	7	7	3	3		7	7				1						8		3					2			1			80
Noma	26	26	4	4	3	3		3	3																							33
Red Hill	57	57	8	8	3	3		3	3		2		1								3											77
Sardis	35	35	5	5	3	3		3	3		1		1						10		1					7						66
Total	**595**	**595**	**85**	**85**	**18**	**18**	**298**	**48**	**48**		**12**	**3**	**3**					**2**	**57**		**11**					**151**			**6**			**991**
Blountstown:																																
Blountstown	1362	1362	192	192	32	32		150	150					198	132				126	264	15					106			40			2617
Red Oak	52	52	8	8	1	1		4	4																	10						75
Shiloh																																
C. N. Williams Mem.	86	86	14	14	4	4		10	10										36	38	2000				50	41			12			2291
Total	**1500**	**1500**	**214**	**214**	**37**	**37**	**595**	**161**	**164**					**198**	**132**				**162**	**302**	**2015**				**50**	**157**			**52**			**4983**
Bonifay	**1000**	**1200**	**125**	**125**	**30**	**30**	**495**	**70**	**70**					**260**	**66**		**3**		**53**	**52**		**225**			**59**	**20**		**23**	**7**			**2193**
Chipley	**2250**	**2250**	**322**	**322**	**68**	**68**	**1115**	**263**	**263**			**13**	**12**	**37**	**203**		**10**	**56**	**195**	**381**	**536**				**64**	**1**	**450**		**4**	**49**		**300**	**4614**
Cottondale:																																
Alford	132	132	18	18				10	10												65					18						243
Campbellton	241	241	34	34				50	50								3	6	21	6	50					25		3	6			445
Cottondale	263	263	37	37				50	50					500	12		2	5	13	14	88					22			6			1012
Kynesville	88	88	12	12				10	6												15					8						129
Rock Hill	44	44	6	6				10	8												182					8						248
Bright Prospect		34		4																	21					4						63
Total	**768**	**802**	**107**	**111**			**375**	**130**	**124**					**500**	**12**		**5**	**11**	**34**	**20**	**421**					**85**		**3**	**12**			**2140**
Cottonwood-Malone:																																
Cottonwood	591	591	84	84	16	16	286	134	134				7	434	47		4	11	38	73	804					137		4	44		422	2006
Malone	549	549	78	78	15	15	256	110	110				6	31	27		3	12	75	90	21					97		4	20		20	1118
St. Mary's	66	66	9	9	4	4	44	21	21																	10						110
Total	**1206**	**1206**	**171**	**171**	**35**	**35**	**586**	**265**	**265**			**7**	**6**	**465**	**74**		**7**	**23**	**113**	**163**	**825**					**244**		**8**	**64**		**442**	**3234**
DeFuniak Springs Station	**2600**	**2600**	**396**	**396**	**80**	**80**	**1250**	**520**	**520**			**14**	**14**	**185**	**281**		**10**		**312**	**64**					**122**	**749**			**68**			**5415**
DeFuniak Springs Circuit:																																
Steel Creek	50	50	7	7	14	5		10	10																							72
Otter Creek	50	36	7	5																												41
Westville	50	47	7	6																												53
Piney Grove	50	50	50	7																												57
Ponce de Leon	200	200	28	28															26	4	100					28						386
St. Paul's	25	4	3	1																												5
West End	50	38	7	5										17	5																	65
Total	**475**	**425**	**65**	**59**	**14**	**5**	**230**	**10**	**10**					**17**	**5**				**26**	**4**	**100**					**28**						**679**
Freeport:																																
Black Creek	31	31	4	4	1	1	14	4	4										4							33			2			79
Bruce	44	44	6	6	1	1	14	4	4										3							7			1			66
Freeport	109	109	16	16	2	2	40	8	8										10							12			3			160
Niceville	88	88	13	13	2	2	40	8	8										30							30			3			174
Point Washington	88	88	13	13	2	2	39	8	8										10							20			3			144
Portland	26	26	4	4	1	1	14	4	4										5							15			2			57
Red Bay	50	37	6	5	1	1	14	4	4										3							7			1			58
Total	**436**	**423**	**62**	**61**	**10**	**10**	**175**	**40**	**40**										**65**							**124**			**15**			**738**
Galilee:																																
Bahoma	92	92	13	13	2	2	10												12							5						124
Gallee	306	306	44	44	10	10	40	9					7	10	5				60							141						592
Mt. Zion	40	40	5	5	1	1	4																									46
Salem	131	131	19	19	4	4	16	8											14							15						191
Spring Hill	131	131	19	19	4	4	16	8											12		50											224
Total	**700**	**700**	**100**	**100**	**21**	**21**	**86**	**25**				**4**	**3**	**10**	**5**				**98**		**50**					**186**						**1177**
Geneva Station	**1400**	**1400**	**200**	**200**	**58**	**58**	**694**	**442**	**42**					**65**	**111**		**2**	**39**	**130**	**61**	**39**	**22**		**36**		**198**		**5**	**26**		**68**	**2366**
Geneva Circuit:																																
Darlington	180	180	23	23				13	12																	34						249
Gaskin	25	26	3	3				5	5										6													40
Midway	40	18	5	2				3	1																							21
Pleasant Ridge	100	26	13	3				5	1																							30
Poplar Head	50	29	6	4				4	1										6		75											115
Vaughanville	35	5	4	1																	35											41
West Side	125	125	16	16		6		10	10								1		21							23			9			211
Total	**555**	**409**	**70**	**52**		**6**	**250**	**40**	**30**								**1**		**33**		**110**					**57**			**9**			**707**

STATISTICAL TABLE NO. 3—MARIANNA DISTRICT—ALABAMA CONFERENCE (Con.)

Church and Charge	MINISTERIAL SUPPORT						BENEVOLENCES							Woman's Work		Church School Finances					MISCELLANEOUS											
	Ass't.		Dist. Supt.		Conf'nce Claimn't.		Gen. & Conf. Benevs.																									
	Appor-tioned	Paid	Apprt.	Paid	Apprt.	Paid	Apprt.	Accepted	Paid	Special Gifts Gen. Bnevs.	Special Gifts Conf. Bnvls.	Gen. Adm Fund	Jurisdictional Conf. Expense	For Local Work	Sent Confr. Treasurer	Methodist Student Day	Church School Rally Day	World Service Sundays	Lesson Mat'rl. Supplies	All Other Purposes	Buildings & Improvements	Paid on Debt Principal	Paid Interest	Ins. Premiums	Golden Cross	Current Exp., Inciden., Etc.	City Missions	Homes For Retired Mins.	Orphanage	Sustentation	Less Items Reported Twice	Grand Net Total
Graceville	**1620**	**1700**	**231**	**231**	**49**	**49**	**803**	**351**	**351**			**9**	**9**	**45**	**135**	**8**	**8**	**44**	**142**	**49**	**1200**			**142**		**369**	**10**	**20**	**25**			**4546**
Greenwood:																																
Bascom	262	262	37	37	10	10		40	40					40	16		2		40		14					71		5				537
Cypress	219	219	32	32	8	8		35	35					73	36		1		45	10	27					41			10			567
Dellwood	131	131	18	18	4	4		25	25								1				26					63						268
Greenwood	788	788	113	113	20	20		100	100				8	24	78		2		60	25	50			43		150		7	25			1452
Total	**1400**	**1400**	**200**	**200**	**42**	**42**	**675**	**200**	**200**			**4**	**4**	**137**	**139**		**6**		**145**	**35**	**117**			**43**		**305**		**12**	**35**			**2824**
Gulf Bay Mission:																																
Bay Harbor		56																	12	4												72
Callaway		58																	9	31	85											183
Highland City																			3													3
Total		**114**																	**24**	**35**	**85**											**253**
Lynn Haven	**360**	**360**					**175**		**36**										**131**	**26**	**13**			**14**		**113**						**693**
Marianna	**2800**	**2800**	**400**	**400**	**85**	**85**	**1300**	**614**	**614**					**310**	**231**		**13**	**57**	**123**	**22**	**65**	**296**	**231**	**93**		**861**		**60**	**19**			**6280**
Millville:																																
Millville	876	632	109	90		10								100	45				80	36	766			8		74			6			1847
Parker	43	26	7	4		4								121	6				60													221
Youngstown	43	43	7	7		5																										25
Total	**962**	**701**	**123**	**101**		**19**	**450**							**221**	**51**				**140**	**36**	**766**			**8**		**74**			**6**			**2123**
Panama City	**2700**	**2700**	**386**	**386**	**76**	**76**	**1240**	**800**	**800**			**14**	**14**	**589**	**450**		**16**	**60**	**282**	**135**	**100**	**1000**	**130**	**308**		**2122**	**90**	**31**	**64**		**300**	**9067**
Port St. Joe	**1425**	**1425**	**204**	**204**	**36**	**36**	**595**	**75**	**75**			**7**	**6**	**318**	**76**			**15**	**70**	**32**	**169**	**323**				**244**		**23**	**33**		**146**	**2910**
Samson:																																
Hacoda	44	44	6	6			21	7	7												9											66
Line Springs	37	37	5	5			20	2	2																							44
Piney Grove	109	109	16	16			52	10	10												19											154
Samson	875	875	125	125			483	25	25					30	38		3	16	40	35	19			29		381			25			1641
Sellersville	44	44	6	6			21	2	2												125											177
Total	**1109**	**1109**	**158**	**158**			**597**	**46**	**46**					**30**	**38**		**3**	**16**	**40**	**35**	**172**			**29**		**381**			**25**			**2032**
Sneads:																																
Alliance	31	32	4	4		5		13	13											25						2						76
Altha	78	78	13	13		1		4	4			1	1	25					8		25					53			5			228
Grand Ridge	109	109	16	16		2		6	6			1	1				2		10	10						25						192
New Bethel	52	62	8	8		5		13	13			1	1						17		50					18						165
Shady Grove	131	131	19	19		5		18	18			1	1								25					27						227
Sneads	437	437	63	63		7		26	26			1	1	18	52			5	51		110			25		114			13			923
Total	**847**	**858**	**123**	**123**		**25**	**400**	**80**	**80**			**5**	**5**	**43**	**52**		**2**	**5**	**86**	**35**	**210**			**25**		**239**			**18**			**1811**
Vernon:																																
Lake View	70	67	10	10				5									1		10							23			2			113
Moss Head	88	85	12	12				5	3																	20						113
New Hope	87	80	13	13				5	5																	135						233
Oak Grove	31	28	4	4				5	5																	1						36
Pleasant Grove	174	152	26	26				15	3										11							12			3			206
Vernon	219	254	31	31	19			20	20			3	3	37	15		1		37							94			7			521
Total	**674**	**666**	**96**	**96**	**19**		**304**	**55**	**33**			**3**	**3**	**37**	**15**		**2**		**58**							**285**			**12**			**1210**
Wausau:																																
Enconfina	22	12	3	2																												14
Greenhead	22	3	3																													3
Orange Hill	114	111	16	16															6										4			137
Wausau	110	110	16	16		13		53	29				5				1		12		15					60			4			265
White Oak	53	53	7	7																												60
New Home	79	79	11	11																												90
Total	**400**	**368**	**56**	**52**		**13**	**190**	**53**	**29**			**2**	**3**				**1**		**18**		**15**					**60**			**8**			**569**
Wewahitchka-St. Andrews:																																
Wayside Chapel																			10													10
Cromanton	21	21	3	3	1	1													12	7				7							7	44
St. Andrews	600	600	84	84	13	13		35	35				5	143	15		1		65	67	1148	668	12	35		132			3		920	2106
Wewahitchka	315	315	45	45	12	12		35	30					3	30		1		36	30						62			5		30	539
Haneyville																																
Total	**936**	**936**	**132**	**132**	**26**	**26**	**450**	**70**	**65**			**3**	**2**	**146**	**45**		**2**		**123**	**104**	**1148**	**668**	**12**	**42**		**194**			**8**		**957**	**2699**
District Work																					**955**										**504**	**451**
District Total	28718	28647	4026	3979	704	739	13328	4358	3905		12	88	84	3613	2121	8	91	328	2660	1591	9122	2534	373	1035		7696	100	189	561		2717	66760

STATISTICAL TABLE NO. 3—MOBILE DISTRICT—ALABAMA CONFERENCE

Church and Charge	MINISTERIAL SUPPORT						BENEVOLENCES							Woman's Work		Church School Finances					MISCELLANEOUS											
	Pastor & Ass't.		Dist Supt.		Conf'nce Claimn't.		Gen. & Conf. Benevs.																									
	Appor-tioned	Paid	Apprt.	Paid	Apprt.	Paid	Apprt.	Accepted	Paid	Special Gifts Gen. Bnevs.	Sepcial Gifts Conf. Bnvls.	Gen. Adm Fund	Jurisdictional Conf. Expense	For Local Work	Sent Confr. Treasurer	Methodist Student Day	Church School Rally Day	World Service Sundays	Lesson Mat'rl. Supplies	All Other Purposes	Buildings & Improvements	Paid on Debt Principal	Paid Interest	Ins. Premiums	Golden Cross	Current Exp. Inciden., Etc.	City Missions	Homes For Retired Mins.	Orphange	Sustentation	Less Items Reported Twice	Grand Net Total
Bayou la Batre:																																
Bayou la Batre	366	366	51	51	11	4	170	50	50					144	29		3	16	39	30	200			17		40			16			1005
Coden	111	111	16	16	3	6	60	25	25					40			3	16	42	54				16		34			16			379
Grand Bay	335	335	47	47	10	11	170	60	60						26		3	20	38	16	100			17		60			17			750
Heron Bay	71	71	10	10	3	5	40	10	10			2	1						24	18	10					15						166
Irvington	254	254	36	36	7	8	100	35	35										48							10			12			403
St. Elmo	44	44	7	7	1	1	16	10	10										25							6						93
Total	**1181**	**1181**	**167**	**167**	**35**	**35**	**556**	**190**	**190**			**2**	**1**	**184**	**55**		**9**	**52**	**216**	**118**	**310**			**50**		**165**			**61**			**2796**
Cajan Mission:																																
Byrd's Chapel	50	50				10		20	20	16					13		3	12	25	22	1193			11		6			15		15	1381
Pleasant Grove		6																														6
Total	**50**	**56**				**10**		**20**	**20**	**16**					**13**		**3**	**12**	**25**	**22**	**1193**			**11**		**6**			**15**		**15**	**1387**
Calvert:																																
Calvert	280	280	30	30	6		123	20	20			1	1	24	31		2	12	42							25		2	8			478
Epworth	50	50	10	10	2		41	10	10										6													76
Malcolm	40	40																														40
McIntosh	65	65	10	10	2		41	10											4							12						91
Mt. Vernon	440	440	60	60	13		245	50				2	1	16	29			11	41	9				51		31		3	9			703
Sim's Chapel	50	50	10	10	2		40	10											6	60												126
Total	**925**	**925**	**120**	**120**	**25**		**490**	**100**	**30**			**3**	**2**	**40**	**60**		**2**	**23**	**99**	**69**				**51**		**68**		**5**	**17**			**1514**
Chatom:																																
Barlow	158	158	22	22	10	10		40	40				1	25	15		2		14		200					153		2	3			645
Chatom	526	526	74	74	15	15		60	60				4	216	89			29	45	35	547					86			18			1744
Copeland	54	54	8	8	1	1		9	9												42											114
Millry	295	295	41	41	10	10		50	50				2	35	32			5	12	49	365					52			9			957
Mt. Carmel	75	75	10	10	2	2		23	23				1	1	16		3	8	20	9	10					1			4			133
Tibbie	117	117	16	16	2	2		28	28				1				3	6	9	20	225					33			5			465
Yarbo	219	219	31	31	10	10		40	40				3						76		15					28			30			452
Total	**1444**	**1444**	**202**	**202**	**50**	**50**	**700**	**250**	**250**			**6**	**6**	**277**	**152**		**8**	**48**	**176**	**113**	**1404**					**353**		**2**	**69**			**4560**
Chickasaw-Pleasant Valley:																																
Chicksaw	526	526	74	74	15	15		50	50				7																			692
Creola	100	102	4	4	4	4		10	10								3		42										5			170
Pleasant Valley	500	542	70	70	15	15		50	50			6		10	87		10	92	102		900	140	11	18		27			72			2152
Total	**1126**	**1190**	**148**	**148**	**34**	**34**		**110**	**110**			**6**	**7**	**10**	**87**		**13**	**92**	**144**		**900**	**140**	**11**	**18**		**27**			**77**			**3014**
Citronelle	**1000**	**1000**	**140**	**140**	**38**	**38**	**465**	**50**	**50**	**34**		**6**	**7**	**52**	**67**				**61**	**125**	**12**					**66**		**10**	**31**			**1699**
Coffeeville:																																
Campbell	155	155	20	20				25	25																	24			16			240
Coffeeville	265	265	34	34				25	25					468	12						3200					60			14			4078
Salitpa	177	136	23	18				25	25																	20			6			205
Union Chapel	155	155	20	20				25	25																	32			3			235
Total	**752**	**711**	**97**	**92**			**350**	**100**	**100**					**468**	**12**						**3200**					**136**			**39**			**4753**
Fruitdale-Deer Park:																																
Deer Park	115	110	15	13															18	15												156
Dumas																																
Epworth																																
Escatawpa	44	43	6	5																	19											67
Fruitdale	97	97	13	13		5																										115
Yellow Pine	53	53	7	7																												60
Total	**309**	**303**	**41**	**38**		**5**													**18**	**15**	**19**											**398**
Grove Hill:																																
Bethel	150	175	25	25				25	25										3													228
Grove Hill	902	1069	114	114	43	43		182	182					300	205	3	7	48	140		2400			49		30			105			4695
Hebron	65	65	10	10				10	10																							85
Union	138	138	22	22				50	50										15		80											305
Wesley Chapel	90	90	15	15				10	10																							115
Whatley	224	249	36	36				25	25						6	2	2	5	35										5			365
Total	**1569**	**1786**	**222**	**222**	**43**	**43**	**700**	**302**	**302**					**300**	**211**	**5**	**9**	**53**	**193**		**2480**			**49**		**30**			**110**			**5793**
Jackson	**2400**	**2400**	**336**	**336**	**69**	**69**	**1115**	**231**	**231**			**15**	**16**	**391**	**224**		**5**	**20**	**163**	**4**	**253**			**44**		**280**			**155**		**253**	**4353**

STATISTICAL TABLE NO. 3—MOBILE DISTRICT—ALABAMA CONFERENCE (Con.)

Church and Charge	MINISTERIAL SUPPORT						BENEVOLENCES							Woman's Work		Church School Finances					MISCELLANEOUS											
	Pastor & Ass't.		Dist. Supt.		Conf'nce Claimn't.		Gen. & Conf. Benevs.																									
	Apportioned	Paid	Apprt.	Paid	Apprt.	Paid	Apprt.	Accepted	Paid	Special Gifts Gen. Bnevs.	Sepcial Gifts Conf. Bnvls.	Gen. Adm Fund	Jurisdictional Conf. Expense	For Local Work	Sent Confr. Treasurer	Methodist Student Day	Church School Rally Day	World Service Sundays	Lesson Mat'rl. Supplies	All Other Purposes	Buildings & Improvements	Paid on Debt Principal	Paid Interest	Ins. Premiums	Golden Cross	Current Exp., Inciden., Etc.	City Missions	Homes For Retired Mins.	Orphange	Sustentation	Less Items Reported Twice	Grand Net Total
Mobile: Broad Street	1650	1650	231	231	48	48	735	200	200			11	11	581	85		2	11	123	142	591			59			92				581	3256
Mobile: Dauphin Way	3000	3000	429	420	86	86	1399	400	400			20	19	932	304	15	25	197	335	611	460	2000	1095	327		2891		128		247	13018
Mobile: Government St.	3600	3600	504	504	102	102	1677	1677	1677			24	23	447	597		50	250	411	879	284	1250	104	283		4306	125	50	200			15166
Mobile: Oakdale-Palmes:																																
Oakdale	1250	1250	175	175	27	27	480	125	125			8	7	45	105		3	46	164	113	113	170	40			2006	10		72		10	4469
Palmes Memorial	1150	1150	160	160	26	26	400	75	75			5	5	26	64		2	12	90	444	50	435	12	15		377	8		71		333	2694
Total	2400	2400	335	335	53	53	880	200	200			13	12	71	169		5	58	254	557	163	605	52	15		2383	18		143		343	7163
Mobile:Springhill Ave.	1800	1800	252	252			850	350	225			6	7	308	264		10	113	280	163	135	100	3			1127		17	108		103	4815
Mobile: St. Francis Street	4200	4200	580	580		100	2000	600	600					219	344				320	510	22000	1800	75	460		4650					990	34868
Plateau-Dauphin Island:																																
Chunchula		31		4																												35
Dauphin Island		23		3															12													38
Plateau		83		9															14													106
Total		137		16															26													179
Prichard	2000	2095	280	280	50	50	900	161	161			12	12	139	125		5	51	193	75	133					213	11		28		135	3448
St. Paul-Dumas:																																
Dumas	100	100	14	14	4	4	63	40	40			1	1	17	89	4	2	18	34	1						94		6	13			438
St. Paul	120	120	17	17	5	5	76	60	60			1	1			2	3	22	40	40						142		2	7			462
Total	220	220	31	31	9	9	139	100	100			2	2	17	89	6	5	40	74	41						236		8	20			900
St. Stephens:																																
Bethel	69	69	6	6	2		29	5	5										16	9	40					47			10			202
Ebenezer	178	178	22	22	4		79	25	4										52	18	45					37			24			380
Midway	22	22	3	3	1		13	5											12		15					7						59
New Hope	45	45	5	5	2		20	10													25					10						85
Pine Grove	267	267	33	33	6		128	50	5										64	15	140					96			15			635
St. Stephens	200	200	25	25	5		87	40	40										52	20	425					58			22			842
Sunflower	89	89	11	11	3		40	10											15		79					12			4			210
Total	870	870	120	86	23		396	145	54										211	62	769					267			75			2394
Suggsville:																																
Allen	264	264	36	36	5	3	100	25	25			3		207					7			150				5					150	550
Gainestown	154	107	21	14	5	3	85	20	20								1	2	17							5			5			174
Gosport	145	127	20	17	4	3	85	20	20													84				17						268
Perry's Chapel	132	132	18	18	4	2																				3						155
Suggsville	75	75	10	10	4	2	60	15	15																	2						104
Walker Springs	149	149	21	21	4	2	67	20	20				2	4	16		2	18	14	12						33		2	18			313
Total	919	854	126	116	26	15	397	100	100			3	2	211	16		3	20	38	12		234				65		2	23		150	1564
Toulminville	1600	1600	224	224	42	42	742	200	200			9	9	93	140		25	50	218	193	702	100	11	43		486	50	4	65		150	4112
Whistler:																																
Eight-Mile	66	92	9	9	3	3	38	10	10								2	17	32	17	150					18			16			366
Whistler	1134	1200	159	159	35	35	564	140	140	8		8	8	87	70	3	4	58	135	47	128			45		175			37			2347
Total	1200	1292	168	168	38	38	602	150	150	8		8	8	87	70	3	6	75	167	64	278			45		193			53			2713
Wilmer:																																
Crawford's Chapel	352	352	48	48	15	15	150	84	84				5	3	50		3	39	64	59						136			36		58	836
Georgetown	155	155	20	20	2	2	80	10	10				1						20							10						218
New Hope	177	177	23	23	5	5	85	20	20				2				2	17	56	8	20					31			11		8	364
Wilmer	530	530	70	70	10	10	210	40	40			4	4	17	11		2	9	58	110	125	60	3	11		96		4	20		60	1124
Total	1214	1214	161	161	32	32	525	154	154			8	8	20	61		7	65	198	177	145	60	3	11		273		4	67		126	2542
District Work																					225			24							249	
District Total	35429	35928	4905	4869	803	859	15618	5790	5504	58		154	152	4847	3145	29	192	1230	3943	3952	35656	6289	1354	1490		18221	296	102	1484		3344	126410

STATISTICAL TABLE NO. 3—MONTGOMERY DISTRICT—ALABAMA CONFERENCE

Church and Charge	MINISTERIAL SUPPORT						BENEVOLENCES							Woman's Work		Church School Finances					MISCELLANEOUS											
	Pastor & Ass't.		Dist. Supt.		Conf'nce Claimn't.		Gen. & Conf. Benevs.																									
	Apportioned	Paid	Apprt.	Paid	Apprt.	Paid	Apprt.	Accepted	Paid	Special Gifts Gen. Bnevs.	Sepcial Gifts Conf. Bnvls.	Gen. Adm Fund	Jurisdictional Conf. Expense	For Local Work	Sent Confr. Treasurer	Methodist Student Day	Church School Rally Day	World Service Sundays	Lesson Mat'rl. Supplies	All Other Purposes	Buildings & Improvements	Paid on Debt Principal	Paid Interest	Ins. Premiums	Golden Cross	Current Exp., Inciden., Etc.	City Missions	Homes For Retired Mins.	Orphanage	Sustentation	Less Items Reported Twice	Grand Net Total
Auburn	3200	3200	360	360	90	90	1096	500	500			23	22	347	329	7	25	103	402	371	544			270		991		47	173	500	247	8057
Chisholm	1200	1200	144	144	36	36	548	79	79			5	5	90	50		4	10	100		50	300	25	40		155		8	14			2315
East Tallassee	1200	1200	144	144	36	36	548	220	220			9	9	20	75			37	76	76	25			40		130		7	29			2133
La Place:																																
Brandford's Chpel	118	118	14	14	3	3	59	25	25		3	1	1	19	12		2		17	21	6			4		16	7		6			274
La Place	241	241	29	29	7	7	89	33	33		4	2	2	12	25		1		40	24						14			26			460
Mt. Meigs	117	117	14	14	4	4	59	16	16		3	1	1				1									12						169
Neal's Chapel	134	134	16	16	4	4	59	28	28		3	1	1	10	13		1		18	20				10		10	8		16			293
Union	36	36	4	4	1	1	20	11	11								1															42
Total	646	646	77	77	19	19	286	113	113		13	5	5	41	50		6		75	65	5			14		52	15		48			1249
Lee Circuit:																																
Hopewell	200	218	24	24	6	6	100	40	40				3	10	10		1	3	25							35		5	2			382
Liberty-Beulah	125	150	16	15	4	4	75	35	35				3													58						265
Morris Chapel	100	100	12	12	2	2	23																			10						124
Pierce Chapel	144	144	17	17	4	4	60	25	25				2													14						206
Pine Grove	250	270	30	30	8	8	100	50	60				4	8	9		2	3	24							105			2			516
Total	819	882	98	98	24	24	348	150	150			6	6	18	19		3	6	49							222		5	4			1492
Loachapoka:																																
Asbury	90	90	10	10	3	4		12	12				1																			117
Gold Hill	90	90	10	10	3	4		12	12				1				1															118
Loachapoka	665	665	85	85	18	18		90	90				8	66	55		3	28	60	51	70					75		5	48			1327
Roxana	169	159	16	16	5	6		25	26				3				1		11		35											256
Williams Chapel	200	200	24	24	7	8		36	36				2	3	12		2	10	14	5	170					118		5	5			614
Total	1204	1204	145	145	36	40	466	175	175			7	8	69	67		7	38	85	56	275					193		10	53			2439
Macon Circuit:																																
Antoich	357	357	43	43	7	7	400	30	30			2	2	85	15		1		24	10	110					50		3			85	664
New Prospect	107	107	13	13	6	5		15	15			1	1													15						167
Pentecost	134	138	16	17	6	5		20	20			1	1								25					14						221
Sardis	223	223	27	27	6	6		25	25			2	1	15	10		1		16	15	25					12					15	363
Union	72	65	8	7	3	3		10	10			1	1	12	6		1		10							20						136
Total	893	890	107	107	26	26	400	100	100			7	6	112	31		3		50	25	160					97		3			100	1517
Montgomery:																																
Capitol Heights	2400	2566	288	288	72	72	1096	500	523			18	18	422	323		5		191	196		1750	105	72		865	120	17	26		655	6922
Dexter Avenue	3600	3600	432	432	108	108	1646	838	838			27	27	1237	789		72	156	505	1088	500	300				1760			290			11729
Fifth Avenue	1200	1200	162	162	36	36	648	100	26			5	5	195	19				135	58	342	3154		12		241			19			5609
First Church	5500	5500	660	660	165	165	2522	1500	1500			41	41	1523	1039	20	50	216	584	344	8466		2424	329		6612	518		310		1497	28845
Forest Avenue	2860	2860	343	343	86	86	1220	900	900			11	11	580	765		51	120	550	418	271	1200	1163	349		2255	340		296		315	12254
Frazer Memorial	2000	2000	240	240	60	60	823	240	240			15	15	244	76		10	68	97		450	618	37	21		589		14	51			4845
Highland Gardens:	300	300	36	36	9	9	51	25	26			4	1	86	21		1	4	41	19	1775			16		43		2	5		66	2322
Fairview	157	157	18	18	4	4	51	20	25				2	17	23		3	10	35	24	8					39			14		8	371
Total	457	457	54	54	13	13	102	45	50			4	3	103	44		4	14	76	43	1783			16		82		2	19		74	2693
North Montgomery	100	705			3	3		24	25					6	15		25		26	12									9			826
Saint Mark's	2400	2400	288	288	72	72	1150	328	328			15	15	691	271		10	116	270	17	130	600	315	32		943			111			6624
Notasulga:																																
Armstrong	89	89	11	11			525	30	30																							130
Liberty	264	254	31	31	7	7		75	75			4	4				2	6	52	23						65			5			528
Notasulga	800	800	96	96	24	24		125	125			6	6	65	64		3	15	85	12	25			56		242		6	18			1648
Total	1143	1143	138	138	31	31	525	205	205			10	10	65	64		5	21	137	35	25			56		307		6	23		45	2236
Opelika: First Church	3000	3000	360	360	90	90	1376	1000	1000		150	23	22	103	683		30	60	790	545	93			232		1683		78	545		545	8942
Opelika: Trinity	2700	2700	324	324	81	81	1096	600	600			20	21	71	409		25	51	159	901	115			250		1806		75	849		849	7603
Pepperell-St. Paul:																																
Pepperell	800	800	96	96	24	24	575	40	40			50	12	50	30		3		175	100		60		15		216		11	10			1692
St. Paul	400	400	48	48	12			40	10								1		56	15		1000				17			4			1561
Total	1200	1200	144	144	36	24	575	80	50			50	12	50	30		4		231	115		1060		15		233		11	14			3243
Tallassee	1800	1800	216	216	54	54	739	400	400			14	13	140	201	5	15	50	170	100		1500	78	98		312		20	76		175	5087
Tuskegee	2400	2400	288	288	72	72	1150	650	650			18	18	330	633	4	10	19	175	78	615			80		721		45	129		25	6260
District Work																						250	204	41							538	
District Total	41922	42763	6012	6012	1246	1238	18360	8747	8672		163	333	292	6457	5982	36	364	1085	4933	4543	13892	10732	4351	1967		20249	993	348	3088	500	5065	132918

STATISTICAL TABLE NO. 3—PENASCOLA DISTRICT—ALABAMA CONFERENCE

Church and Charge	MINISTERIAL SUPPORT: Pastor & Ass't. Apportioned	Pastor & Ass't. Paid	Dist. Supt. Appt.	Dist. Supt. Paid	Conf'nce Claimn't. Appt.	Conf'nce Claimn't. Paid	BENEVOLENCES: Gen. & Conf. Benevs. Appt.	Gen. & Conf. Benevs. Accepted	Gen. & Conf. Benevs. Paid	Special Gifts Gen. Bnevs.	Sepcial Gifts Conf. Bnvls.	Gen. Adm Fund	Jurisdictional Conf. Expense	Woman's Work: For Local Work	Sent Confr. Treasurer	Church School Finances: Methodist Student Day	Church School Rally Day	World Service Sundays	Lesson Mat'rl. Supplies	All Other Purposes	MISCELLANEOUS: Buildings & Improvements	Paid on Debt Principal	Paid Interest	Ins. Premiums	Golden Cross	Current Exp., Inciden., Etc.	City Missions	Homes For Retired Mins.	Orphange	Sustentation	Less Items Reported Twice	Grand Net Total
Atmore and Mission:																																
Atmore	1800	1800	252	252	54	54	977	200	131			10	10	206	147		29		237	216				28		875		18	86			4099
Bethel																																
Foshee		81							15								1		22													119
Huxford																																
Walnut Hill																																
Total	**1800**	**1881**	**252**	**252**	**54**	**54**	**977**	**200**	**146**			**10**	**10**	**206**	**147**		**30**		**259**	**216**				**28**		**875**		**18**	**86**			**4218**
Barrineau Park:																																
Clear Springs	87	84	13	13	3	3		5	2			1					1		2	23						4						133
Cottage Hill	34	34	5	5	1	1		1	11			1					2		20	18	40			16		8						156
Farm Hill	58	51	7	4	2	2		6	5			1					1				469					3						536
Lathram's Chapel	66	40	9	7	2	2		5	4			1	1				1		7							5						67
McDavid	72	71	8	8	1	1		5				1	1								155					9						244
McGehee's Chapel	130	130	20	20	3	3		21	21				1				2		30	12	95					5			3		75	247
New Hope	174	174	26	26	6	6		21	21								1		25	11						6						271
Pleasant Grove	54	54	6	6	2	2		6	6																	2						71
Total	**675**	**638**	**94**	**89**	**20**	**20**	**326**	**70**	**70**			**4**	**3**				**8**		**84**	**64**	**759**			**16**		**42**			**3**		**75**	**1725**
Bay Minette	**1800**	**1800**	**252**	**252**	**54**	**54**	**875**	**200**	**200**			**10**	**10**	**283**	**87**		**8**		**60**	**245**	**186**		**120**	**63**		**545**		**25**	**39**		**186**	**3801**
Brewton	**2100**	**2100**	**294**	**294**	**63**	**63**	**1182**	**700**	**700**			**11**	**12**	**205**	**272**		**25**	**75**	**222**	**307**	**814**			**115**		**855**		**39**	**127**		**332**	**5904**
Century-Flomaton:																																
Bluff Springs																																
Century	825	825	120	120	25	25	450	101	101			4	5	37	80		5		81	44				40		40			29			1436
Flomaton	675	675	105	105	20	20	350	80	80			4	4	74	101		8		43	68				25					25			1232
Total	**1500**	**1500**	**225**	**225**	**45**	**45**	**800**	**181**	**181**			**8**	**9**	**111**	**181**		**13**		**124**	**112**				**65**		**40**			**54**			**2668**
Crestview:																																
Baker	88	63	12	9				6	5										4	1	1											83
Crestview	1320	1320	185	185	43	43		81	84	21		3	3	250	89		6	10	93	53	272			36		193		8	13			2682
Holts	176	176	24	24	5	5		11	11									1	20							15						252
New Bethel	22	22	3	3				2											7													32
Total	**1606**	**1581**	**224**	**221**	**48**	**48**	**775**	**100**	**100**	**21**		**3**	**3**	**250**	**89**		**6**	**11**	**124**	**54**	**273**			**36**		**208**		**8**	**13**			**3049**
East Brewton:																																
Alco	250	250	35	35	7	7	106	45	45				3				3	16	22		22			15		57			6			481
Cedar Hill	245	245	35	35	6	6	106						3						15													304
East Brewton	745	745	105	105	25	25	310	50	50			9		126	79		2	23	42		150					42			25			1423
Ethralm's Chapel	70	70	10	10	2	2	23						1				1		5													89
Wallace	145	145	20	20	4	4	60	20					1																			170
Total	**1455**	**1455**	**205**	**205**	**44**	**44**	**605**	**115**	**95**			**9**	**8**	**126**	**79**		**6**	**39**	**84**		**172**			**15**		**99**			**31**			**2467**
Elizabeth Chapel:																																
Browndale	46	46	7	7	2	2	20	5	5																	2						62
Chumuckla	70	70	10	10	2	2	32	8	8			1	1				1	1	7	4	4					20			2			131
Elizabeth Chapel	531	531	74	74	15	15	235	51	51			2	2				1	3	52		155					40			8			932
Mulat	53	53	7	7	2	2	23	11	11			1	1		25		1	11	30							2						155
Total	**700**	**700**	**98**	**98**	**21**	**21**	**310**	**75**	**75**			**4**	**4**	**3**	**25**		**3**	**15**	**89**	**4**	**159**					**64**			**16**			**1280**
Fairhope:																																
Daphne	101	101	14	14	3	3	33	10	10																	27						152
Fairhope	1009	1009	141	141	30	30	400	150	150			7	7	142	84		5	32	112	34	525			24		180		4	38		125	2408
Summerdale	197	197	28	28	6	6	76	25	25					99	32			6	26	10	45			12		33			5		78	440
Total	**1307**	**1307**	**183**	**183**	**39**	**39**	**509**	**185**	**185**			**7**	**7**	**241**	**116**		**5**	**38**	**138**	**44**	**570**			**36**		**240**		**4**	**43**		**203**	**3000**
Foley	**1000**	**1000**	**140**	**140**	**30**	**30**	**490**	**45**	**50**			**5**	**6**	**63**	**60**		**5**	**30**	**93**	**116**	**600**		**45**	**19**		**351**		**5**	**59**		**100**	**2577**
Gonzalez:																																
Brent Ferry Pass	263	273	37	37	10	10		50	50				5				3	18	228	10	355					68			25			1082
Ensley	175	175	25	25	5	5		25	25					33			1	7	60	14	25			14		39			5		33	395
Gonzalez	398	398	55	55	10	10		100	100			5		60	111		9	55	61	49	192			22		57			53			1237
Molino	263	263	37	37	10	10		25	25			4		18	22		2	2	62		57					25			14		10	539
Pine Forest	351	391	49	49	10	10		125	125				4	18	40		10	30	52	39	40			7		67		5	37			914
Total	**1450**	**1510**	**203**	**203**	**45**	**45**	**700**	**325**	**325**			**9**	**9**	**127**	**173**		**25**	**112**	**463**	**112**	**669**			**43**		**256**		**5**	**124**		**43**	**4177**

STATISTICAL TABLE NO. 3—PENSACOLA DISTRICT—ALABAMA CONFERENCE (Con.)

Church and Charge	Ministerial Support: Ass't. Appor-tioned	Ass't. Paid	Dist. Supt. Apprt.	Dist. Supt. Paid	Conf'nce Claimn't. Apprt.	Conf'nce Claimn't. Paid	Benevolences: Gen. & Conf. Benevs. Apprt.	Gen. & Conf. Benevs. Accepted	Gen. & Conf. Benevs. Paid	Special Gifts Gen. Bnevs.	Special Gifts Conf. Bnvls.	Gen. Adm Fund	Jurisdictional Conf. Expense	Woman's Work: For Local Work	Sent Confr. Treasurer	Church School Finances: Methodist Student Day	Church School Rally Day	World Service Sundays	Lesson Mat'rl. Supplies	All Other Purposes	Miscellaneous: Buildings & Improvements	Paid on Debt Principal	Paid Interest	Ins. Premiums	Golden Cross	Current Exp. Incidn., Etc.	City Missions	Homes For Retired Mins.	Orphanage	Sustentation	Less Items Reported Twice	Grand Net Total
Jay:																																
Fidelis	23	23	3	3	1	1	11	3	3								1		3	4						1						39
Jay	438	438	62	62	12	12	100	30	30					12	35		1	10	40							51		4	15			110
Mt. Carmel	263	263	37	37	8	8	100	30	30	1				4	11		3	8	44	41						40		2	15			507
Munson	88	88	12	12	3	3	85	5	5								1		32	100	20					61						267
Pine View	88	88	12	12	3	3	85	7	7																	25						135
Total	**900**	**900**	**126**	**126**	**27**	**27**	**181**	**75**	**75**	**1**				**16**	**46**		**6**	**18**	**119**	**145**	**20**					**123**		**6**	**30**			**1658**
Loxley:																																
Loxley	267	270	38	38	9	9	100	40	40			1	1	40	25		4	24	35	33	10			10		138		3	19			700
Marlowe	368	394	52	52	9	9	100	40	40			2	2				4	29	137	48	16			12		96		17	47			940
Robertsdale	289	289	40	40	9	9	100	30	30			1	2	46	25		1	11	54	12	21					44		1	15			601
Rosinton	132	133	19	19	5	5	100	15	15			1	1				2	15	37	7	125					61			15			436
Stapleton	154	157	21	21	4	4	100	22	22			1	1	21	9		2	3	26	56	135			6		29			16			509
Total	**1210**	**1243**	**170**	**170**	**36**	**36**	**551**	**182**	**182**			**6**	**7**	**107**	**59**		**13**	**82**	**289**	**156**	**307**			**28**		**368**		**21**	**112**			**3186**
Milton-Bagdad:																																
Bagdad														8	37		1		30	40						54			16			186
Milton	1500	1531	210	210	45	45	738	105	105			9	8	96	72		5		152	80				61		200		3	25			2602
Total	**1500**	**1531**	**210**	**210**	**45**	**45**	**738**	**105**	**105**			**9**	**8**	**104**	**109**		**6**		**182**	**120**				**61**		**254**		**3**	**41**			**2788**
Pensacola: First Church	**3600**	**3600**	**504**	**504**	**108**	**108**	**1793**	**1200**	**1200**			**20**	**20**	**428**	**751**		**62**	**92**	**392**	**204**	**3427**			**214**		**3502**		**72**	**115**		**230**	**14481**
Pensacola: Gadsden St.	**3300**	**3300**	**462**	**462**	**99**	**99**	**1625**	**1001**	**1001**			**18**	**18**	**339**	**804**	**14**	**101**	**260**	**671**	**583**	**329**			**74**		**2271**		**36**	**164**		**200**	**10344**
Pensacola: Richard's Mem.	**1500**	**1500**	**210**	**210**	**45**	**45**	**738**	**175**	**175**			**9**	**8**	**173**	**153**		**5**	**36**	**128**	**108**	**475**		**42**	**12**		**313**		**22**	**37**			**3456**
Pollard:																																
Byrneville	438	438	61	61	15	15	50	50					4				2		12	25						50						605
Canoe	307	248	43	35	8	8	25	25	7				3				2		12	35						42			11			403
May Creek	64	64	9	9	2	2	15	15					1						8													84
Pollard	417	417	58	58	14	14	50	50	12				5				1		12	30	175			47		40			6			817
Total	**1226**	**1167**	**171**	**163**	**39**	**39**	**140**	**140**	**19**			**7**	**6**				**3**		**44**	**65**	**200**			**47**		**132**			**17**			**1909**
Stockton:																																
Blackshear	384	384	56	56	10	10	146	35	35			2	2				1				85					10						585
Guy's Chapel	110	110	16	16	4	4	43	7	7			1	1				1	2	8	2	125					27			1			305
Latham	132	132	18	18	7	7	79	7	7			1	1				2	1	8	2						9		5	1			194
Lottie		5															1		4	1						12		1				24
Mamie's Chapel	42	42	2	2	2	2	1	1	1			1	1				1	1	5	2	10					12			1			81
Perdido	110	110	16	16	4	4	43	7	7			1	1	45			2	4	12	3						40		2	4			251
Stockton	622	622	88	88	15	15	238	59	59			2	2	118	29	3	6	12	45	15	128					91		6	20		20	1241
Total	**1400**	**1405**	**196**	**196**	**42**	**42**	**550**	**116**	**116**			**8**	**8**	**163**	**29**	**3**	**14**	**20**	**82**	**25**	**348**					**201**		**13**	**28**		**20**	**2681**
Uriah:																																
Megargel	87	66	13	8	2	2	41	10	1										17		77					32						203
Mineola	167	121	23	17	5	5	82	15	15			1	1				1	1	5							35		2	8			213
Mt. Pleasant	66	49	9	6	2	2	35	10	4			1	1													12						75
Uriah	330	330	46	46	10	10	163	35	35			1	1		18	1	1	9	31	6				18		25		12	30			574
Vocation	150	150	21	21	5	5	73	10	10			1	1	15	12		2	4	14	4	20					33		2	4			298
Total	**800**	**716**	**112**	**98**	**24**	**24**	**384**	**80**	**65**			**4**	**4**	**15**	**30**	**1**	**4**	**14**	**67**	**11**	**97**			**18**		**137**		**16**	**42**			**1363**
District Work																					**9**	**280**	**177**								**466**	
District Total	**30829**	**30834**	**4331**	**4301**	**928**	**928**	**14259**	**5270**	**50 65**	**22**		**161**	**160**	**2965**	**3210**	**18**	**348**	**842**	**3714**	**2691**	**9414**	**280**	**384**	**890**		**10876**		**293**	**1191**		**1855**	**76732**

STATISTICAL TABLE NO. 3—SELMA DISTRICT—ALABAMA CONFERENCE

Church and Charge	MINISTERIAL SUPPORT						BENEVOLENCES							Woman's Work		Church School Finances					MISCELLANEOUS											
	Pastor & Ass't.		Dist. Supt.		Conf'nce Claimn't.		Gen. & Conf. Benevs.																									
	Apportioned	Paid	Apprt.	Paid	Apprt.	Paid	Apprt.	Accepted	Paid	Special Gifts Gen. Bnevs.	Special Gifts Conf. Bnvls.	Gen. Adm Fund	Jurisdictional Conf. Expense	For Local Work	Sent Confr. Treasurer	Methodist Student Day	Church School Rally Day	World Service Sundays	Lesson Mat'rl. Supplies	All Other Purposes	Buildings & Improvements	Paid on Debt Principal	Paid Interest	Ins. Premiums	Golden Cross	Current Exp., Incidens., Etc.	City Missions	Homes For Retired Mins.	Orphange	Sustentation	Less Items Reported Twice	Grand Net Total
Autaugaville:																																
Autaugaville	468	468	67	67	14	14	237	152	126			3	2	64	82		3	23	54	2	168	30	6			25		14	20		30	1141
Booth	63	63	9	9	2	2	31	12	12						1		1		10							9		5				112
Ivy Creek	407	407	58	58	11	11	207	132	86			2	3	17	54		4	30	75	5						28		7	25			812
Mt. Zion	88	80	12	12	13	13	45	5									1		9		39					10						162
Total	**1026**	**1026**	**146**	**146**	**30**	**30**	**520**	**301**	**224**			**5**	**5**	**81**	**137**		**9**	**53**	**148**	**7**	**207**	**30**	**6**			**72**		**26**	**45**		**30**	**2227**
Beatrice:																																
Beatrice	390	390	40	40	11	11	187	5	5			3	3	28	41		2		7	26	80	50	6			42			30		54	710
Bell's Landing	205	205	20	20	5	5	97	20	20			1	1	8	67		2	4	19	19	8					28		2	19		27	401
Reave's Chapel	205	228	20	20	7	7	120	37	37			1	1						11	54	54								9		54	370
Tallatchee	90	90	10	10	3	3	43	22	22			1	1								2					4			1		2	132
Vredenburgh	360	360	40	40	10	10	173	16	16			1	1	8	32						6					54			5		6	527
Total	**1250**	**1273**	**130**	**132**	**36**	**36**	**620**	**100**	**100**			**7**	**7**	**44**	**140**		**4**	**4**	**37**	**99**	**150**	**50**	**6**			**128**		**2**	**64**		**143**	**2140**
Camden:																																
Camden	1500	1500	214	214	52	52	734	623	623			9	9	36	308		15	42	179	129	2755			38		565		27	203			6704
Canton Bend	300	300	43	43			146	57	57												60											460
Total	**1800**	**1800**	**257**	**257**	**52**	**52**	**880**	**680**	**680**			**9**	**9**	**36**	**308**		**15**	**42**	**179**	**129**	**2815**			**38**		**565**		**27**	**203**			**7164**
Centerville:																																
Centerville	744	744	106	106	20	10	360	75	64			5	4	71	97		3	5	55		44			10		119			44		44	1337
McDaniel Memorial	219	219	31	31	6	6	105	40	40			1	2	24	16		3	2	32							20		2	8			406
Pondville	52	52	8	8	2	2	25	5	5								2		2							6			1			78
Sandy Chapel	175	143	25	21	5	3	85	25	4					78	20		1		18							2						290
Tabernacle	88	60	12	8	2	1	45	5	5										14							13			4			105
Wesley Chapel	44	44	6	6	1	1	25	5	5										8							2			4			70
Total	**1322**	**1262**	**188**	**180**	**36**	**23**	**645**	**155**	**123**			**6**	**6**	**173**	**133**		**9**	**7**	**129**		**44**			**10**		**162**		**2**	**61**		**44**	**2286**
Chilton Circuit																																
Antioch	77	49	8	5																												54
Concord	100	68	10	7		3			2			2					1		25										3			109
Kingston	100	60	10	6		3													7	5												83
Mt. Pisgah	100	100	10	10		3				1			3						22		50					20			5			214
Pleasant Grove	105	105	10	10															14							15						144
Pleasant Hill	100	62	10	6		3				1							1		10	6	15					22						126
Total	**582**	**444**	**58**	**44**		**12**				**4**		**2**	**3**				**2**		**78**	**11**	**65**					**57**			**8**			**730**
Clanton Station	**2400**	**2400**	**343**	**343**	**60**	**60**	**1040**	**250**	**250**			**11**	**10**	**460**	**64**		**14**	**45**	**151**	**525**	**100**	**200**	**78**	**98**		**760**		**32**	**200**		**500**	**5301**
Clanton Circuit:																																
Cedar Grove	125	47	12	5			60	60	3								1		13													69
Lime Springs	50	50	5	5			15	15	3								1															59
Mt. Pleasant	75	75	7	7			30	30	9								1		13		116					40			2			263
Oak Grove	25	25	3	3			15	15	2								1		8													39
Shady Grove	110	110	11	11			30	30	9								1		16							25			3			175
Walnut Creek	250	250	25	25			50	50	15								1		35							40		5	5			376
Total	**635**	**557**	**63**	**56**			**200**	**200**	**41**								**6**		**85**		**116**					**105**		**5**	**10**			**981**
Deatsville:																																
Cain's Chapel	350	350	50	50	8	8		36	36			1	1	19	53		3		50	12	15					12			10			620
Deatsville	263	263	37	37	8	8		36	36			2	2	51	22		2	15	48	16				5		27		3	15			552
Elmore	87	87	13	13	3	3		12	12			1	1	10	24		2	8	25	18						15		2	27			248
Millbrook	175	175	25	25	3	3		12	12					20	5				35	40				8		15			8			346
Pine Level	263	263	37	37	6	6		27	27			1	2				1		14	5	65					5		2	9			437
Speigner	175	175	25	25	8	8		38	38			1	1	9	36		1	2	32	25	10			7		3		2	7			382
Total	**1313**	**1313**	**187**	**187**	**36**	**36**	**645**	**161**	**161**			**6**	**7**	**109**	**140**		**9**	**25**	**204**	**116**	**90**			**20**		**77**		**9**	**76**			**2585**
Eclectic:																																
Claud	27	27	3	3	1	1	13	10	10			1																				42
Eclectic	1102	1102	158	158	30	30	566	175	30			5	5	50	113		6	30	129	40	232			100		100		23	57		173	2037
Oak Valley	111	111	14	14	3	3	57	15	10				1				2	1	5										8			155
Pierce's Chapel	133	133	17	17	6	6	75	25	15			1	1																			173
Red Land	67	45	8	6	2	2	34	15				1									175											229
Total	**1440**	**1418**	**200**	**198**	**42**	**42**	**745**	**230**	**65**			**8**	**7**	**50**	**113**		**8**	**31**	**134**	**40**	**407**			**100**		**100**		**23**	**65**		**173**	**2636**
Lowndesboro:																																
Benton	308	308	44	44	9	11		62	53			1	1	19	7		1		22	12	24								7			518
Catoma																																
Gordonsville	66	66	9	9	2	2		13	2			1	1																			81
Hayneville	136	136	19	19	4	4		25	25			1	1						10	8	24			12		11			44			295
Lowndesboro	393	393	57	57	11	11		80	80			1	2	89	34		6		21	13	89					24			14			834
Union (Burkville)	66	66	9	9	2	1		13	5			1	1						23		85					20			14			224
Union (Sardis)	289	289	41	41	8	8		73	39			1	1	20	28				26										8			461
Total	**1258**	**1258**	**179**	**179**	**36**	**37**	**520**	**263**	**204**			**6**	**7**	**128**	**69**		**7**		**102**	**33**	**222**			**12**		**63**			**87**			**2414**

STATISTICAL TABLE NO. 3—SELMA DISTRICT—ALABAMA CONFERENCE (Con.)

Church and Charge	MINISTERIAL SUPPORT: Pastor & Ass't. Appor-tioned	Pastor & Ass't. Paid	Dist. Supt. Appt.	Dist. Supt. Paid	Conf'nce Claimn't. Appt.	Conf'nce Claimn't. Paid	BENEVOLENCES: Gen. & Conf. Benevs. Appt.	Gen. & Conf. Benevs. Accepted	Gen. & Conf. Benevs. Paid	Special Gifts Gen. Bnevs.	Sepcial Gifts Conf. Bnvls.	Gen. Adm Fund	Jurisdictional Conf. Expense	Woman's Work: For Local Work	Woman's Work: Sent Confr. Treasurer	Church School Finances: Methodist Student Day	Church School Rally Day	World Service Sundays	Lesson Mat'rl. Supplies	All Other Purposes	MISCELLANEOUS: Buildings & Improvements	Paid on Debt Principal	Paid Interest	Ins. Premiums	Golden Cross	Current Exp. Inciden., Etc.	City Missions	Homes For Retired Mins.	Orphange	Sustentation	Less Items Reported Twice	Grand Net Total
Marion	2400	2400	340	340	68	68	1200	600	626			12	12	24	277		30	47	167	177	50	500	180	277		443		4	92			5726
Marion Junction-Orrville:																																
Marion Junction	600	600	85	85	16	16	300	60	60			3	3	44	31		2	18	47	3	126			40		45		22	36		33	1138
Orrville	600	600	85	85	16	16	300	60	50			3	3	84	160		4	44	45		77			9		51		7	74		44	1268
Total	1200	1200	170	170	32	32	600	100	100			6	6	128	191		6	62	92	3	203			49		96		29	110		77	2406
Pine Apple:																																
Farmersville	153	131	22	19				15	16				1		12				12							16						206
Furman	162	130	23	18				10	10				1						12							62			13			246
McWilliams	109	109	16	16				10	10				1	1	8				14	5	25					27			3			219
Minter	66	66	9	9				10	10				1	4	22		1		3	1									6			125
Oak Grove	262	218	38	32				30	30				1	10	20				5							35						351
Fine Apple	569	669	81	81	38	38		72	72				6	8	76		5	4	60		1176			19		149		3	26			2292
Shiloh	197	139	28	20				16	16				1	3	5				10		26					26						245
Total	1518	1362	217	195	38	38	550	162	162			6	6	26	143		6	4	116	6	1227			19		315		3	48			3682
Plantersville:																																
Billingsley	119	122	16	17	2			20									1		7		24								4			175
Cox Chapel	132	132	18	18	2	3		20	20								1		5													179
Jones	262	237	38	30	2	9		30	2					46	15		1	2	18					10				1	14			385
Maplesville	132	118	18	17	2	1		20						24	4									10								174
Plantersville	307	307	43	43	4	8		30						50	18		1	6	20		48			30				8	26			566
Randolph	44	44	6	12	1	3		4	4																							63
Vida	88	72	12	10	3	3		6	10																							63
Total	1084	1032	151	147	16	27	550	149	36					120	37		4	8	50		72								8			103
Prattville:																								50				9	52			1644
Prattville	2040	2040	291	291	64	64	972	646	646			10	10	92	171		16	61	206	16	155			131		873		46	159			5016
Rocky Mount	210	210	30	30	6	6	108	64	64					18	39				39	24		140	10			42		8	8			478
Total	2250	2250	321	321	60	60	1080	600	600			10	10	110	210		15	51	245	40	155	140	10	131		915		54	167			5494
Selma: Alabama Ave.																																
Alabama Avenue	960	960	128	128	24	24		180	180				11	68	63		2		28	2						134		20	16			1635
Burnsville	80	80	11	11	2	2		15	16				1				2	6	8							11			6			141
Summerfield	100	100	14	14	3	3		18	18								1	8	26	2						8			21			201
Sunset Mills	70	190	10	10	3	3		12	12									2	18	1						15			10			261
Total	1210	1330	163	163	32	32	605	225	225			6	6	68	63		5	15	80	5						168		20	52			2238
Selma: Church Street	4000	4000	571	571	96	96	1800	1800	1800			18	18	768	925		62	148	210	959	2921			489		3924		12	278		529	16670
Titus:																																
Buyck	121	121	17	17	3	3	86	25	5			1	1		9																	157
Carolina	102	102	14	7	3		61	20																								60
Friendship	49	49	7	7	1	1	30	10	10			1	1						5		130					5						204
Harmony	386	385	66	55	10	10	128	40	17			1	1	12	11				17	7	30											667
Providence	110	110	16	16	3	3	85	26	6			1	1						3		30					10			1			174
Wallsboro	109	96	16	13	2		61	20	2				1								325					4						469
Total	875	809	125	115	22	17	450	140	40			4	5	12	20				25	7	515			4		18						1611
Verbena:																										37			1			
Isabella	62	52	8	8			25	11	11								1		8	5	114											222
Jemison	140	140	20	20			70	26	26					60	7		1		23	19	60					21			2			321
Marbury	122	122	18	18			70	25	25					2			2	12	33	27	10					27			9		50	322
Myricks	44	44	6	6			25	10	7												8					53		8	10			65
Mt. Nebo	132	132	18	18			70	26	25								1		45		3											292
Verbena	612	612	88	88	30	30	290	129	146	25		6	6	166	24		3	7	49	16	390					58			10			1825
White City	80	80	10	10			60	15	1												67			30		273	29	25	67		166	148
Total	1182	1182	168	168	30	30	600	240	240	25		6	6	217	31		8	19	158	67	632											3195
Wetumpka	2000	2000	286	286	60	60	1000	180	180	10		10	10	121	288			27	103	200				30		432	29	33	88		206	3800
Wilcox Circuit:																								70		430			155		155	
Hopewell	75	25	7		2		35						1	5	2						70											103
Jenkin's Chapel	125	106	13		2		35						1	3	9				4										5		5	123
Owen's Chapel	126	70	13		2		35						1								2											72
Shelter	75	86	7	8	2		35			2				16					12	16	14											139
Total	400	287	40	8	8		140			2			3	23	11				16	16	86					1			16		30	438
Union Circuit:																										1			20		35	
Ebenezer	176	181	17	17	6	6		40	40			1	1	6	20				5	5												299
Elmore	126	126	13	13	5	6		43	43			1	1	6	23		1		18	20				8		39					20	307
Hope Hull	250	260	25	26	5	6		96	96			1	1	61	95		2		68	26				37		55		10	2		23	637
Robinson Springs	200	200	20	20	5	5		49	49			1	1	20	30		1		26	20						50		2	5		77	396
Total	750	756	75	75	20	20	228	228	228			4	4	91	168		4		107	71				45		45			7		30	1638
District Work																								32		189		12	14		150	
District Total	31896	31359	4378	4281	810	808	14618	6764	6091	35		142	147	2789	3468		223	688	2621	2511	10077	920	280	1474		34					66	77006
																										9073	29	302	1896		2108	

STATISTICAL TABLE NO. 3—TROY DISTRICT—ALABAMA CONFERENCE

Church and Charge	MINISTERIAL SUPPORT						BENEVOLENCES							Woman's Work		Church School Financea					MISCELLANEOUS											
	Pastor & Ass't.		Dist. Supt.		Conf'nce Claimn't.		Gen. & Conf. Benevs.																									
	Apportioned	Paid	Apprt.	Paid	Apprt.	Paid	Apprt.	Accepted	Paid	Special Gifts Gen. Bnevs.	Special Gifts Conf. Bnvls.	Gen. Adm Fund	Jurisdictional Conf. Expense	For Local Work	Sent Confr. Treasurer	Methodist Student Day	Church School Rally Day	World Service Sundays	Lesson Mat'rl. Supplies	All Other Purposes	Buildings & Improvements	Paid on Debt Principal	Paid Interest	Ins. Premiums	Golden Cross	Current Exp., Incidn., Etc.	City Missions	Homes For Retired Mins.	Orphange	Sustentation	Less Items Reported Twice	Grand Net Total
Ariton:																																
Ariton	315	315	45	45	15	15	165		32				4	160	25	1	1	3	23							12		6	23			665
Asbury	197	197	28	28	5	5	75		26				2						16							13			10			297
Blue Springs	35	25	5	4			20																			3						32
Mabson	35	25	5	4			20			2									6							3			5			45
Magnolia	65	53	10	8	2	2	40		2				1						12							10			4			92
Pleasant Ridge	86	63	13	8	3	3	50		9				1				1		12							3		1	5			106
Post Oak	69	69	6	6			25						1													3			2			81
Skipperville	241	241	34	34	5	5	65		3				3		10				20							21		3	10			350
Total	**1043**	**988**	**146**	**137**	**30**	**30**	**460**		**74**			**6**	**6**	**160**	**35**	**1**	**2**	**3**	**89**							**68**		**10**	**59**			**1668**
Banks:																																
Banks	261	261	39	39	8		100	24	24				1	21	21		1		18	3	30					42		7	5			473
Clay Hill	88	98	12	12	3		70	12	12				1													1						124
Friendship	110	110	15	15	3		41	7	7				1													2						135
Murphy's Chapel	66	77	9	9	3		50	12	12				1								75											174
Sardis	119	80	16	16	4		75	10	10				1				1		4	1						1			1			115
Tennille	60	73	9	9	3		50	10	10				1													26						119
Wesley Chapel	110	120	15	15	3		50	25	25				1																			161
Williams Chapel	101	102	14	14	3		50	10	10				1								2465					6						2598
Total	**921**	**921**	**129**	**129**	**30**		**486**	**110**	**110**			**4**	**4**	**21**	**21**		**2**		**22**	**4**	**2570**					**78**		**7**	**6**			**3899**
Brundidge	**1800**	**2021**	**252**	**252**	**54**	**54**	**875**	**250**	**250**	**48**		**11**	**11**	**191**	**250**	**10**	**10**	**66**	**163**	**328**	**36**	**1300**		**43**		**444**		**51**	**103**		**170**	**5472**
Elba:																																
Elba	1320	1320	185	185	45	45	660	205	205										142					33		287		14	94			2567
Ham's School	60	34	8	5																												39
Liberty	120	86	17	12																						12						110
Victoria		11																														11
Total	**1500**	**1451**	**210**	**202**	**45**	**45**	**660**	**205**	**205**			**10**	**10**	**74**	**148**				**142**					33		299		14	94			2727
Fort Davis-Fitzpatrick:																																
Fitzpatrick	197	197	28	28		3	50	21	21								2	8								45		14	23			341
Fort Davis	250	250	35	35			104	43							64		2	11		25						25			38			450
Hopewell	220	220	30	30			120	51	34																	50						334
Mathews	132	132	18	18		5	132	55																		40						195
Pike Road	218	218	30	30			85	35						125							150					30						553
Roba	44	44	6	6			9	4																								50
Total	1061	1061	147	147		8	500	209	55					**125**	**64**		**4**	**19**		**25**	**150**					**190**		**14**	**61**			**1923**
Girard-Alexander:																																
Alexander	263	263	37	37			98	39	39						15		2		21		110					2			6			515
Epworth	131	131	19	19			50	16	16					109	5			2	26	26	100					26			2		100	362
Girard	1051	1051	149	149	36	36	382	126	126					287	152		8	61	135	130	610	115		20		364		17	76		136	3201
Hillside Chapel	160	160	20	20			58	19	19										28		282	180	80	23		32		4	2			831
Total	**1605**	**1605**	**225**	**225**	**36**	**36**	**588**	**200**	**200**					**396**	**172**		**10**	**63**	**211**	**156**	**1102**	295	80	43		444		21	86		236	4909
Hurtsboro-Seale:																																
Hurtsboro	1550	1550	217	217	45	45	910	440	440			13	12	117	348		7	57	135	91	768			69		362		30	74		183	4152
Seale	450	450	63	63	15	15	142	60	60					104	88		3	10	19	138	10			22		97		17	71		108	1059
Total	**2000**	**2000**	**280**	**280**	**60**	**60**	**1052**	**500**	**500**			**13**	**12**	**221**	**436**		**10**	**67**	**154**	**229**	**778**			**91**		**459**		**47**	**145**		**291**	**5211**
Louisville-Clio:																																
Adam's Chapel	52	52	8	8	2	2	27	5	5			1	1								5					6						80
Clio	339	339	36	36	8	8	170	66	4			1	1	45	27		2	14	26	10	25					43		9	25		15	600
Elamville	31	31	4	4	1	1	16	10	8			1	1							3						4						53
Liberty	197	197	28	28	6	6	80	34	25			1	1						3		5					11			2			279
Louisville	460	460	65	65	13	13	237	130	70			1	1	56	55		2	16	46	10	38	350	25	23		31		7	15		50	1234
Mt. Pleasant	48	48	7	7	2	2	22	10	5			1	1													6						70
Pond Bethel	88	88	12	12	3	3	45	10				1	1													7						112
Texasville	70	70	10	10	3	3	36	10	5			1	1								25					6						121
Total	**1285**	**1285**	**170**	**170**	**38**	**38**	**633**	**275**	**122**			**8**	**8**	**101**	**82**		**4**	**30**	**75**	**23**	**98**	**350**	**25**	**23**		**114**		**16**	**42**		**65**	**2549**
Kinston:																																
Alberton	45	45	5	5	1	1	1	1	1																							53
Comer Creek	93	85	8	8	2	2	2	2	2		1			5			1		4		10								1			119
County Line	32	32	3	3	1	1	1	1	1								1		5		10											147
Elton	27	30	3	3	1	1	1	1	1					10			1												1			46
Friendship	46	46	4	4	1	1	1	1	1		1										125											178
Hickory Grove	107	109	10	10	2	2	2	2	2		1			45					9		2											180
Kinston	165	165	12	12	1	1	1	1	1	2	1			5	13		2		22					18					1			243
Mt. Zion	70	70	5	5	1	1	1	1	1																							77
Total	**585**	**582**	**50**	**50**	**10**	**10**	**10**	**10**	**10**	**2**	**4**			**65**	**13**		**5**		**40**		**147**			**18**					**3**			**949**

STATISTICAL TABLE NO. 3—TROY DISTRICT—ALABAMA CONFERENCE (Con.)

Church and Charge	MINISTERIAL SUPPORT						BENEVOLENCES							Woman's Work		Church School Finances					MISCELLANEOUS											
	Ass't.		Dist. Supt.		Conf'nce Claimn't.		Gen. & Conf. Benevs.																									
	Apportioned	Paid	Appt.	Paid	Appt.	Paid	Appt.	Accepted	Paid	Special Gifts Gen. Bnevs.	Special Gifts Conf. Bnvls.	Gen. Adm Fund	Jurisdictional Conf. Expense	For Local Work	Sent Confr. Treasurer	Methodist Student Day	Church School Rally Day	World Service Sundays	Lesson Mat'rl. Supplies	All Other Purposes	Buildings & Improvements	Paid on Debt Principal	Paid Interest	Ins. Premiums	Golden Cross	Current Exp., Inciden., Etc.	City Missions	Homes For Retired Mins.	Orphange	Sustentation	Less Items Reported Twice	Grand Net Total
Luverne	1500	1500	210	210	45	45	725	555	555			10	9	260	240		15		153	314	5000			165		145		54	63			8738
Midway:																																
Batesville	57	57	8	8	1	2	38	15	15										2							12						96
Comer	96	96	14	14	3	2	64	20	20								1		11	14						20		1	11		11	179
Midway	526	405	74	56	17	17	343						13	452	111		3	24	40	34						137			32		32	1368
Pine Grove	35	22	5	3	1	1	23	6	6																	6			13			51
Spring Hill	219	219	31	31	8	8	132	50	50								2	17	14	83	287			48		92		23			83	791
Total	933	799	132	112	30	30	600	160	167			7	6	452	111		6	41	67	131	287			48		267		24	56		126	2485
New Brocton:																																
New Brocton	460	460	65	65	15			50						40	43		3		60			250		54		69			27			1071
Pleasant Ridge	100	88	15	15	3	1		10	6								2		46							15			5			176
Tabernacle	176	150	24	24	6	2		20	8								2		12					19		20			3			234
Wesley Chapel	176	186	24	24	6	6		20	20															24		37						297
Total	912	884	128	120	30	9		100	34					40	43		7		118			250		97		141			35			1778
Opp	1500	1680	210	210	45	45	725	200	200			9	10	165	110		9	28	125			7300	700			1800	30		60			12481
Perote:																																
Aberfoil	66	66	9	9	2	2	30	7	9				1	8	6				20	10	42					10						180
Mt. Hilliard	175	175	25	25	6	6	90	22	22			2					1				55					13						296
Perote	219	219	31	31	7	7	105	27	14			3			20				25		650					11			6			975
Pleasant Hill	110	110	15	15	4	4	50	12	2				1		3				6		34					12						208
Post Oak	66	66	9	9	2	2	25	7	4				2				1				30					8						122
Total	636	640	89	89	21	21	300	75	51			5	4	8	29		2		51	10	811					54			6			1781
Phenix City	2700	2700	378	378	81	81	915	300	300			17	17	588	197		10	72	212		3251			88		510		23	72		550	7966
Pike Circuit:																																
Center Ridge	150	88	21	7	4	4			5				1						10	4				3		12						134
Chestnut Grove	150	150	21	21	5	14			7				2						33	3	15			3		20						268
Spring Hill	150	126	21	7	4	4			7				1	75					8		20			3		10						261
Union Hill	150	150	21	21	5	5			5				2						12		3			3		4						205
Total	600	514	84	56	18	27	275		24			3	3	75					63	7	38			12		46						868
Pittsview:																																
Hatchechubbee	132	132	18	18	5	5	25	10	3			1	1		8		1		10	1	135					49			12			376
Jernigan	132	132	18	18	5	5	25	10	3			1	1													30						150
Pittsview	307	307	43	43	6	6	100	20	5			2	1		12		1	2	14	3						50			4			450
Uchee	98	98	12	12	5	5	25	10	3			1	1													7						124
Total	669	669	91	91	21	21	150	50	11			5	4		20		2	2	24	4	135					136			16			1140
Ramer:																																
Hill's Chapel	132	132	19	19	10	5	50	20									1		14		13					48			3			235
Orion	35	35	5	5			25	5	5																	10						55
Pine Level	614	614	86	86	15	20	175	125	65				5	33	51		5	36	48	25	78					84		8	32		32	1190
Ramer	351	351	49	49	11	11	150	80	80				3	35	37		5	5	25	19	58					12			6			664
Rehoboth	44	44	6	6			25	5	5										5							7			3			70
Total	1176	1176	165	165	36	36	425	235	155			4	4	68	88		11	41	92	44	149					161		8	44		32	2214
Salem:																																
Marvyn	131	131	19	19	4	4		18	18								1	7	12		1					4			8			205
Pitt's Chapel	89	89	11	11	3	3		13	13								1	1	11	1	1					15			1			147
Salem	197	197	28	28	5	5		27	27			5	4	3	13		1	1	11		8					30		2	6			343
Society Hill	154	154	21	21	5	5		22	22								1		8	12	7					42			12			294
Watoola	131	132	19	20	4	4		20	22												115					16						309
Total	702	703	98	99	21	21	335	100	102			5	4	3	15		4	9	42	13	132					117		2	27			1298
Shady Grove:																																
Ansley	45	45	5	5				5	5										5		4					1			5			70
Henderson	91	91	11	11				1	1						6				8		6					12						135
Little Oak	183	183	22	22				4	4			1	1	23	14			2	14		5					12			5			286
Oak Grove	143	143	17	17				3	3			2	1					1	16		15					42			2			242
Shady Grove	201	201	24	24				1	1			1	1		9				8		12					34						291
Total	663	663	79	79			300	14	14			4	3	23	29			3	51		42					101			12			1024
Smith Station:																																
Antioch	44	54	6	6																						12						72
Crawford	132	132	8	8			100	15	15					3	12		2	5	11	11	25					22			4			260
Mt. Zion	704	704	96	96	30	8	400	100	100			6	6	25	63		5	33	70					32		97			50			1295
Union Grove		35																	6													41
Total	880	925	120	120	30	8	500	115	115			6	6	28	75		7	38	87	11	25			32		131			54			1668
Troy	3000	3000	420	420	90	90	1548	800	800			19	19	399	702		12	7	196	668	124			186		1379		8	500			8529
Union Springs	1800	1800	252	252	54	54	904	400	400			11	11	244	412		5		112	22				64		35		39	33			3494
District Work																					200	150		17							317	50
District Total	29471	29567	4065	3993	744	769	12966	4863	4454	50	4	157	151	3707	3292	11	137	489	2289	1989	15075	9645	805	960		7119	30	338	1577		1787	84821

RECAPITULATION TABLE NO. 3—ALABAMA CONFERENCE

Church and Charge	MINISTERIAL SUPPORT						BENEVOLENCES							Woman's Work		Church School Finances					MISCELLANEOUS											
	Pastor & Ass't.		Dist. Supt.		Conf'nce Claimn't.		Gen. & Conf. Benevs.																									
	Apportioned	Paid	Appt.	Paid	Appt.	Paid	Appt.	Accepted	Paid	Special Gifts Gen. Bnevs.	Special Gifts Conf. Envls.	Gen. Adm Fund	Jurisdictional Conf. Expense	For Local Work	Sent Confr. Treasurer	Methodist Student Day	Church School Rally Day	World Service Sundays	Lesson Mat'rl. Supplies	All Other Purposes	Buildings & Improvements	Paid on Debt Principal	Paid Interest	Ins. Premiums	Golden Cross	Current Exp., Inciden., Etc.	City Missions	Homes For Retired Mins.	Orphange	Sustentation	Less Items Reported Twice	Grand Net Total
Dothan	29883	29564	4165	4121	894	894	14519	5480	5303	13	.....	143	143	5492	3241	24	135	540	2591	3185	8821	975	72	1496	5	6655	115	240	1875	.....	2343	73300
Greensboro	26671	26016	3232	3174	811	783	13245	3674	3171	10	56	145	148	1987	2082	.....	129	311	2266	2167	4779	1616	444	668	7	4591	.....	184	1303	.....	569	55468
Greenville	28946	27660	3950	3694	810	748	13728	3536	3083	.....	5	58	55	2098	2229	1	85	352	2471	1067	3964	5171	658	1110	15	5192	.....	267	1268	.....	1060	60191
Marianna	28718	28647	4026	3979	704	739	13328	4358	3905	.....	12	88	84	3613	2121	8	91	328	2660	1591	9122	2534	373	1035	1	7696	100	189	561	.....	2717	66760
Mobile	35429	35928	4905	4869	803	859	15618	5790	5504	58	.....	154	152	4847	3145	29	192	1230	3943	3952	35656	6289	1354	1490	.....	18221	296	102	1484	.....	3344	126410
Montgomery	41922	42753	5012	5012	1246	1238	18360	8747	8672	.....	163	333	292	6457	5982	36	364	1085	4933	4543	13892	10732	4351	1967	.....	20249	993	348	3088	500	5065	132918
Pensacola	30829	30834	4331	4301	928	928	14259	5270	5065	22	.....	161	160	2965	3210	18	348	842	3714	2691	9414	280	384	890	.....	10876	.....	293	1191	.....	1855	76732
Selma	31895	31359	4378	4281	810	808	14618	6764	6091	35	.....	142	147	2789	3468	.....	223	588	2621	2511	10077	920	280	1474	.....	9073	29	302	1896	.....	2108	77006
Troy	29471	29567	4065	3993	744	769	12966	4863	4454	50	4	157	151	3707	3292	11	137	489	2289	1989	15075	9645	805	960	.....	7119	30	338	1577	.....	1787	84821
Total	283764	282328	38064	37424	7750	7766	130641	48482	45248	188	240	1381	1332	33955	28770	127	1704	5765	27488	23696	110800	38162	8721	11090	28	89672	1563	2263	14243	500	20848	753606
Total Last Year	.....	274020	36613	36105	.....	.....	138278	52701	52555	1142	.....	.....	.....	34466	28879	.....	1555	6614	972	57863	190875	802	.....	11486	24	104791	.....	3160	15443	.....	30749	851501
Increase	.....	8308	.....	1319	.....	.....	.....	.....	.....	.....	.....	.....	.....	.....	.....	.....	149	.....	.....	.....	.....	.....	.....	.....	4	.....	.....	.....	.....	.....	.....	.....
Decrease	.....	.....	.....	.....	.....	.....	.....	.....	.....	.....	.....	.....	.....	511	109	.....	.....	849	.....	.....	.....	.....	.....	396	.....	.....	.....	897	1200	.....	.....	97895

Mr. Hoskins. Panama City, Fla.

Journal

of the

Alabama Conference

The Methodist Church

Third
SESSION

HELD AT MOBILE, ALABAMA

November 26-30, 1941

931 j

PKY LIBRARY
of FLA. HISTORY

Journal

of the

Alabama Conference

Of The Methodist Church

Third Session

HELD AT MOBILE, ALABAMA

November 26-30, 1941

BISHOP J. LLOYD DECELL
President

HENRY M. ANDREWS
Secretary

ERNEST A. CHILDS, JAMES E. TATE, T. C. CASADAY
Assistant Secretaries

GEORGE W. KERLIN
Statistician

A. B. CLAUSEN, J. M. McKINNEY, O. M. SELL, WELTON GREGORY,
H. L. TATE, AND M. C. MATHISON
Assistant Statisticians

W. H. VENTERS, TREASURER
DeFuniak Springs, Florida

CARL PREER AND S. R. JONES
Assistants to the Treasurer

PKY LIBRARY
of FLA. HISTORY

TABLE OF CONTENTS

I. Officers of Annual Conference.

II. Boards, Commissions, Committees. Rolls of Conference Members.

III. Daily Proceedings.

IV. Disciplinary Questions.

V. Appointments.

VI. Reports.

VII. Memoirs.

VIII. Roll of Dead. Deceased Ministerial Members.

IX. Historical.

X. Miscellaneous.

XI. Pastoral Record.

XII. Index.

The Secretary desires to express very grateful appreciation to all the Assistants for their gracious and efficient help. Rev. James E. Tate has kindly prepared the copy, read the proof, and attended to all the many details of printing this issue of our Journal. To him I wish to express especial thanks for this fine service.

PKY LIBRARY
of FLA HISTORY

Bishop John Lloyd Decell

DIVISION I—OFFICERS

Bishop J. Lloyd Decell, President, Birmingham, Alabama.
Henry M. Andrews, Secretary, 713 Church St., Selma, Alabama.
Ernest A. Childs, James E. Tate, and T. C. Casaday, Asst. Secretaries.
George W. Kerlin, Statistician, Brewton, Ala.
A. B. Clausen, J. M. McKinney, O. M. Sell, Welton Gregory, H. L. Tate, and M. C. Mathison, Assistant Statisticians.
W. H. Venters, Treasurer, DeFuniak Springs, Florida.
Carl Preer and S. R. Jones, Assistants to the Treasurer.

DIVISION II—
BOARDS, COMMITTEES, COMMISSIONS, ROLLS

(A) BOARDS.

BIBLE SOCIETY

President, B. I. Hughen; Vice-President, L. S. Gilmer; Secretary, Kelly E. Scott; A. H. Vanlandingham, H. P. Mathison, J. B. Nichols, J. P. Steele, D. E. Marietta, E. H. Brown.

CHRISTIAN LITERATURE

President, W. C. Cowart; Vice-President, W. P. Pattillo; Secretary, C. H. Seibert.

Ministerial—C. B. Wilson, Conrad Myrick, F. M. Atchison, J. T. Eckford, J. M. McKinney.

Lay—Mrs. C. S. McDowell, Mrs. E. W. Thorpe, Russell N. Burson, S. A. Douglas, Cole Felton, Mrs. J. E. Nored, Mrs. W. L. Lee, J. A. Lazenby, J. E. Finlay.

CHURCH LOCATION AND BUILDING

Demopolis District—B. F. Marshall, F. S. Moseley, T. L. Hill, C. B. Kirk, C. W. Massengale, E. R. Berry.

Dothan District—D. H. McNeal, I. W. Chalker, A. C. Lee, R. A. Willis, Clyde Harbison, A. D. Ussery.

Mobile District—R. K. Jones, C. M. Ellisor, J. M. McKinney, E. R. Rencher, J. F. Gillis, H. E. McDavid.

Montgomery District—Gaston Foote, W. C. Cowart, D. C. Whitsett, C. M. Dannelly, W. O. Brownfield, H. A. Vaughn.

Pensacola District—H. P. Childs, D. E. Marietta, R. W. Judkins, W. C. Mackey, L. E. Nobles, E. R. Malone.

Selma District—J. L. Jones, H. L. Tate, J. F. Bilbro, W. B. Christenberry, Van Lazenby, O. P. Edwards.

Troy District—W. R. Bickerstaff, R. J. Haskew, S. M. Baker, J. H. Wilkerson, Tupper Lightfoot, E. E. Anthony.

CONFERENCE CLAIMANTS

President, A. B. Clausen; Vice-President, J. T. Ellisor; Secretary, A. S. Turnispeed; Treasurer, R. K. Jones.

One year—Ministerial: L. A. Thornburg, R. J. Mills, J. C. Vickers.
Lay: J. I. Edwards, B. H. Matthews, W. T. Bayles.

Two years—Ministerial: A. B. Clausen, J. T. Ellisor, C. W. McConnell.
Lay: B. H. Stough, J. C. Tidmore, O. P. Edwards.

Three years—Ministerial: A. C. Lee, R. K. Jones, A. S. Turnipseed.
Lay: W. T. Laney, L. F. Wilson, H. M. Brantley.

EDUCATION

President, S. M. Baker; Vice-President, W. F. Calhoun; Recording Secretary, C. M. Dannelly; Executive Secretary, A. B. Carlton; Treasurer, Miss Mary H. Jones; Director of Youth Fellowship, Charles C. Turner.

Ministerial—W. F. Cann, B. C. Glenn, H. W. Rice, M. A. West, W. D. Agnew, L. H. S. Chappelle, L. B. Green, P. S. Hudson, A. E. Barnett.

Lay—C. L. Newton, Mrs. H. S. Thomas, E. B. Norton, J. A. Ormond, Hubert Searcy, E. R. Malone, J. T. Ellison, Mrs. Bessie Cowart, W. E. Kennedy, Zebulon V. Judd.

Youth Members—Eugene Peacock, Henry L. Tate, Jr., Walter C. Cowart, Jr., Marjorie Faulk, Mary Frances Waller.

HOSPITAL (Continued from Former Conference)

President, E. C. Moore; Vice-President, J. F. McLeod; Secretary, E. A. Childs; Treasurer, C. W. Northcutt.

Ministerial—O. D. Langston, O. V. Calhoun, J. W. Frazer.

Lay—D. M. Hicks, T. P. Abernethy, Driver Fulton, A. C. Lee, W. A. Canty.

HOSPITALS AND HOMES

President, O. V. Calhoun; Vice-President, E. A. Childs; Secretary, O. D. Langston.

Lay—A. C. Lee, W. A. Canty, Mrs. H. R. Cogburn, Mrs. S. B. Hopkins.

Ex-officio—R. J. Mills.

Director of the Golden Cross—S. T. Trotter, Union Springs, Alabama.

LAY ACTIVITIES

C. M. Dannelly, Conference Lay Leader; and the District Lay Leaders, and the Associate District Lay Leaders.

MINISTERIAL TRAINING

Chairman, A. E. Middlebrooks; Vice-Chairman, H. W. Rice; Registrar, D. M. Pearson; D. C. Whitsett, S. M. Baker, F. S. Moseley, T. W. Eddins, M. A. West, O. C. Lloyd, W. F. Calhoun, T. J. Gross, W. G. Barnes.

CLASSES—First year: John Fletcher McLeod, Jr., William Matthew Sproles.

Second year: Henry Frank Chunn, Wilmer R. Bottoms, James Abraham Zellner, Carlton Everett Barnes, Joseph Hardie Bullington, Herbert Winston Byrne, Torrence Holder Maxey.

Third year: Arthur Fletcher Howington, Arthur Lee Martin, Daniel Jones.

Fourth year: John Carlysle Miller, Charles Anson Corbitt, Lloyd Hunter Kimbrough, Marion Clyde Mathison, Marvin Keron Vickers, Augustus Trimble Noland.

MISSIONS AND CHURCH EXTENSION

President, W. H. McNeal; Vice-President Mission Section, J. M. Truett; Vice-President Church Extension Section, S. E. Spencer; Secretary Mission Section, E. B. Paul; Secretary Church Extension Section, Adger Moore; Treasurer, W. C. Mackey.

Ministerial—W. E. Middlebrooks, N. B. McLeod, W. O. Phillips, S. R. Jones, Grant Gafford, R. W. Judkins, D. H. McNeal.

Lay—Mrs.B. R. Kelly, Mrs. W. E. Mellown, J. B. Barnett, E. T. Denmark, Frank Echols, W. O. Brownfield, W. B. Christenberry, Walter L. Petrey, Mrs. R. R. Ellison, Mrs. R. E. Blalock, Mrs. Arthur Heustess.

Youth Members—Paul Duffy, Sara Holroyd, Frances Grant, Allen Reddick, Carolyn Clark.

Directors of Leadership Training School—W. H. McNeal, N. B. McLeod, E. B. Paul.

Conference Missionary Secretary—Ernest A. Childs, 9 Gilmer Avenue, Montgomery, Ala.

RETIRED MINISTERS' HOMES

J. T. Ellison, O. L. Tompkins, A. T. Howard, R. W. Williams, E. R. Malone, E. E. Anthony, L. J. Lawson. Ex-officio: L. H. S. Chapelle.

TEMPERANCE

President, R. J. Haskew; Vice-President, O. L. Tompkins; Secretary, D. E. Marietta; Treasurer, C. T. Livingston.

Ministerial—G. P. Cantrell, A. L. Lumpkin, A. G. Ellisor, C. E. Avinger, O. M. Sell, W. F. Daniel.

Lay—H. A. Lee, Mrs. Julia B. Dunn, Mrs. I. S. McAdory, Mrs. R. H. Sisson.

Youth Members—Oscar Hightower, Warren Sells.

(B)COMMISSIONS

EVANGELISM

Chairman, H. E. Wilson, Jr.; Vice-Chairman, E. L. Hardin; Secretary, W. O. Calhoun.

Ministerial—I. W. Chalker, W. W. Jeffries, T. G. Jones, S. D. Bradley, W. L. Walton, L. W. Tubb.

Lay—William Cawthron, Mrs. James Kelley, Van Lazenby, S. O. Koster, Herron Lord, Fontaine Howard, Mrs. T. L. Waters, W. B. Christenberry, Mrs. J. O. Sentell, Jr.

Ex-officio—W. C. Mackey, The District Superintendents.

TOWN AND COUNTRY CHURCH

President, W. F. Calhoun; Vice-President, E. A. Childs; Secretary-Treasurer, A. B. Carlton. W. O. Phillips, R. W. Judkins, Mrs. Arthur Heustess, C. M. Dannelly, E. B. Norton, Bishop J. L. Decell, and the District Superintendents.

WORLD SERVICE AND FINANCE

President, F. G. Hastings; Secretary, H. W. Williamson.

Ministerial—W. M. Curtis, W. B. Atkinson, T. C. Casaday.

Lay—L. E. Nobles, F. T. Herlong, H. A. Vaughan, D. H. Russ, C. H. Burdeshaw, C. C. Calhoun.

(C) COMMITTEES

CONFERENCE RELATIONS AND MINISTERIAL QUALIFICATIONS

Conference Relations—President, H. P. Childs; Vice-President, S. T. Trotter; Secretary, C. W. Walton; W. R. Bickerstaff, J. L. White, J. A. Whitsett.

Ministerial Qualifications—President, J. L. Daniel; Vice-President, J. O. Grogan; Secretary, V. C. Herndon; G. S. Frazer, T. S. Harris R. P. Cochran.

ACCEPTED SUPPLY PASTORS

Chairman, W. F. Calhoun; Secretary, M. A. West; D. M. Pearson, F. S. Moseley, T. J. Gross, S. T. Trotter, C. W. Walton, W. R. Bickerstaff, V. C. Herndon, T. S. Harris.

DISTRICT CONFERENCE RECORDS

U. L. Martin, N. M. Sellers, Frank Earle, C. M. Dannelly, R. M. English, M. K. Vickers, S. D. Bradley.

DISTRIBUTING COMMITTEE

T. C. Casaday, W. F. Calhoun, W. M. Curtis, H. M. Andrews.

INVESTIGATION

Chairman, B. F. Marshall; Secretary-Treasurer, W. S. Guice; C. P. Roberts, C. W. Northcutt, D. L. Folsom. Reserves: P. A. Lynch, B. M. Herlong.

MEMOIRS

Chairman, James E. Tate; Secretary, M. T. Moore; G. O. Hughen.

PROGRAM FOR ANNUAL CONFERENCE SESSION

Bishop J. L. Decell, J. W. Frazer, H. W. Rice.

PUBLIC WORSHIP

J. W. Frazer, H. W. Rice, Herron Lord.

RESOLUTIONS

N. B. McLeod, E. R. Malone, Mrs. O. M. Carter.

QUALIFICATIONS OF LOCAL PREACHERS

Demopolis District—W. D. Agnew, R. I. Lawrence, W. B. Atkinson.
Dothan District—N. B. McLeod, D. H. McNeal, H. W. Williamson.
Mobile District—O. V. Calhoun, S. E. Spencer, V. C. Herndon.
Montgomery District—J. L. Daniel, M. A. West, R. J. Haskew.
Pensacola District—G. W. Kerlin, W. F. Daniel, W. E. Middlebrooks.
Selma District—W. F. Calhoun, W. G. Barnes, C. H. Hildreth.
Troy District—S. M. Baker, C. P. Roberts, S. R. Jones.

(D) TRUSTEES AND DIRECTORS

CONFERENCE BOARD OF TRUSTEES

One Year—L. A. Thornburg, L. H. Goree, H. M. Andrews.
Two Years—A. E. Shafer, D. P. Slaughter, H. P. Childs
Three Years—T. E. Knight, O. L. Tompkins, E. R. Malone.

BOARD OF TRUSTEES OF FORMER M. E. CHURCH, SOUTH

A. E. Shafer, President; D. P. Slaughter, Secretary; E. R. Malone, Treasurer; W. T. Ellisor, T. E. Knight.

ALABAMA ANTI-SALOON LEAGUE

T. C. Casaday, Clanton, Alabama.

ALABAMA CHRISTIAN ADVOCATE

One Year—E. W. Berry.
Two Years—G. S. Frazer.
Three Years—R. P. Cochran.
Four Years—B. F. Marshall.
Five Years—T. D. Samford.

BIRMINGHAM-SOUTHERN COLLEGE

One Year—S. M. Baker, O. V. Calhoun, F. F. Earle, T. E. Knight.
Two Years—J. W. Frazer, Tupper Lightfoot, L. B. Whitfield, H. W. Rice.
Three Years—E. R. Malone, R. F. Henry, E. C. Moore, D. P. Slaughter.

HUNTINGDON COLLEGE

One Year—J. C. James, A. F. Bullard, D. H. McNeal, B. H. Matthews.
Two Years—H. M. Andrews, W. H. Thomas, Miss Bessie Teague, E. A. Childs.
Three Years—W. F. Calhoun, E. P. Flowers, W. M. Curtis, A. F. Delchamps.

METHODIST CHILDREN'S HOME

One Year—James E. Tate, Mrs. J. A. Steadman.
Two Years—Bruce Beveridge, J. L. Daniel.
Three Years—Mrs. E. H. Hobbs, O. H. Delchamps.
Four Years—W. W. Jeffries, R. O. Hill.
Five Years—J. E. Wilkinson, A. S. Turnipseed.
Ex-Officio—Mrs. T. W. Koster.
(The second name for each year is effective upon the amendment of the Charter).

RETIRED MINISTERS' HOMES

O. L. Tompkins, Hartwell Davis, L. H. S. Chappelle.

SEASHORE METHODIST ASSEMBLY

W. F. Calhoun, O. G. Pope, W. E. Kennedy, E. R. Rencher.

ALABAMA CONFERENCE HISTORICAL SOCIETY

L. H. S. Chappelle, President; R. P. Cochran, Vice-President; Peter A. Brannon, Secretary and Curator; F. S. Moseley, Treasurer.

PREACHERS' AID SOCIETY

C. W. Bradley, President; J. R. Helms, Vice-President; T. L. Hill, Secretary; Caleb Bates, Treasurer; Directors: C. Bates, B. I. Hughen, M. T. Moore, T. L. Hill, C. W. Bradley, J. R. Helms, W. F. Daniel.

CONFERENCE DIRECTORY

(The * indicates those who did not attend the Conference session)

Name	Address	Appointment
Adkins, Carl	1512 Dauphin St., Mobile, Ala.	Dauphin Way
Agnew, W. D.	Greensboro, Ala.	Greensboro
Andrews, E. L.	Montgomery, Ala., R.F.D.	Chislom
Andrews, H. M.	713 Church St., Selma, Ala.	Selma District
Atchison, F. M.	Milton, Florida	Milton-Bagdad
Atkinson, W. B.	Linden, Ala.	Linden
Avinger, C. E.	Deatsville, Ala.	Deatsville
Baker, S. M.	Troy, Ala.	Troy
Barnes, C. E.	Allen, Ala.	Suggsville
Barnes, W. G.	Autaugaville, Ala.	Autaugaville
Barnett, A. E.*	Nashville, Tenn.	Professor, Scarritt College
Bass, H. C.	Gastonburg, Ala.	Gastonburg
Bates, C.	Autaugaville, Ala.	Retired
Bell, E. M.*	Fairfax, Ala.	Retired
Bickerstaff, W. R.	Ozard, Ala.	Ozark
Bilbro, J. F.	Frisco City, Ala.	Frisco City
Blocker, N. R.	Emory University, Ga.	Student
Bradley, C. W.	Marion Junction, Ala.	Marion Junction-Orrville
Bradley, S. D.	Opelika, Ala.	Pepperell-St. Paul
Brannon, L. C.	Ashford, Ala.	Ashford
Bottoms, W. R.	Sneads, Fla.	Sneads
Britt, A. C.	Butler, Ala.	Butler
Brown, B. F.	Calvert, Ala.	Calvert
Brown, E. H.	Uniontown, Ala.	Uniontown
Budd, J. W.	Greenwood, Fla.	Retired
Bullington, J. H.	Titus, Ala.	Titus
Buttram, C. J.	Cottondale, Fla.	Retired
Byrne, H. W.	Coffeeville, Ala.	Coffeeville
Calhoun, O. V.	905 Government St., Mobile, Ala.	Government St.
Calhoun, W. F.	212 Church St., Selma, Ala.	Church Street
Calhoun, W. O.	Tallassee, Ala.	Tallassee
Cameron, J. T.	Fort Davis, Ala.	Fort Davis-Fitzpatrick
Cann, W. F.	Evergreen, Ala.	Evergreen Station
Cantrell, G. P.	Hartford, Ala.	Hartford Station
Carlton, A. B.	Shepherd Bldg., Montgomery, Ala.	Executive Secretary—Board of Education
Carpenter, G. W.	Silas, Ala.	Silas
Casaday, T. C.	Clanton, Ala.	Clanton Station
Chalker, I. W.	Marianna, Fla.	Marianna
Chalker, J. F.*	Fort Clark, Texas	Army Chaplain
Chalker, T. P.*	Athens, Ga.	Professor, Athens College
Chappelle, L. H. S.	Greensboro, Ala.	Ex. Sec., Retired Ministers' Home
Childs, E. A.	9 Gilmer Ave., Montgomery, Ala.	Dexter Avenue
Childs, H. P.	Andalusia, Ala.	Andalusia
Chunn, H. F.	Columbia, Ala.	Columbia
Clausen, A. B.	Hurtsboro, Ala.	Hurtsboro-Seale
Cochran, R. P.	Opelika, Ala.	Trinity
Coleman, J. A.	Gainesville, Ala.	Gainesville
Corbitt, C. A.	Emory University, Ga.	Student
Cornell, C. A.	St. Andrews, Fla.	Retired
Cowart, W. C.	Auburn, Ala.	Auburn

Coxwell, R. J.	Eutaw, Ala., Box 243	Retired
Crew, J. A.	Dothan, Ala., R.F.D.	Taylor
Culp, N. H.	Opp, Ala., R.F.D.	Kinston
Curtis, W. M.	Opelika, Ala.	First Church
Daniel, J. L.	Winona Ave., Montgomery, Ala.	Capitol Heights
Daniel, W. F.	1706 W. Jackson, Pensacola, Fla.	Richards Mem.
Davis, Fred L.	Smiths Station, Ala.	Smiths Station
DeBardeleben, J. T.*	Ft. Screven, Ga.	Army Chaplain
DuBose, W. S.	Luverne, Ala.	Luverne
Eckford, J. T.	Salem, Ala.	Salem
Eddins, T. W.	Slocomb, Ala.	Slocomb
Ellison, R. R.	Montgomery, Ala.	V-Pres. Huntingdon College
Ellisor, A. G.	Geneva, Ala.	Geneva Station
Ellisor, C. M.	Crichton, Ala.	Springhill Avenue
Ellisor, D. F.	10 Park Ave., Mobile, Ala.	Retired
Ellisor, J. T.	Livingston, Ala.	Livingston-Eutaw
Ellisor, W. T.*	DeFuniak Springs, Fla.	Retired
English, R. M.	Monroeville, Ala.	Monroeville
Folsom, D. L.	Grove Hill, Ala.	Grove Hill
Foote, Gaston	Wellington Road, Montgomery, Ala.	First Church
Ford, M. G.	Samson, Ala.	Samson
Foster, R. A.*	Brantley, Ala.	Retired
Frazer, G. S.	Flo Claire, Mobile, Ala.	St. Francis Street
Frazer, J. W.	100 Cervantes Street, Pensacola, Fla.	First Church
Fuller, C. J.	Ozark, Ala., Route 3	Echo
Gafford, Grant	Brantley, Ala.	Brantley
Garner, C. C.	Plantersville, Ala.	Plantersville
Gibson, J. W.*	Clanton, Ala., Route 6	Retired
Gilmer, L. S.	Pine Apple, Ala.	Pine Apple
Glenn, B. C.	Enterprise, Ala.	Enterprise
Glenn, J. M.	Midway, Ala.	Retired
Golden, G. B.	Coatopa, Ala.	Coatopa
Green, L. B.	Century, Fla.	Century-Flomaton
Gregory, Welton	Eclectic, Ala.	Eclectic
Griffin, J. M.*	103 Commonwealth Ct., Dothan, Ala.	Retired
Grogan, J. O.	Brundidge, Ala.	Brundidge
Gross, T. J.	Atmore, Ala.	Atmore
Guice, W. S.	Marion, Ala.	Marion
Guthrie, P. M.*	101B Palmetto St., Montgomery, Ala.	Retired
Halstead, W. W.	Lower Peachtree, Ala.	Lower Peachtree
Hardin, E. L.	Verbena, Ala.	Verbena
Hardy, J. J.	Pollard, Ala.	Pollard-Elizabeth-Chapel
Harris, T. S.	Wetumpka, Ala.	Wetumpka
Haskew, D. W.*	Chipley, Fla.	Retired
Haskew, R. J.	Phenix City, Ala.	Trinity
Hastings, F. G.	Prattville, Ala.	Prattville
Headley, L. B.	Daleville, Ala.	Daleville
Helms, J. R.	LaPine, Ala.	LaPine
Herlong, B. M.	Eufaula, Ala.	Eufaula Circuit
Herndon, V. C.	Whistler, Ala.	Whistler
Hildreth, C. H.	Fort Deposit, Ala.	Fort Deposit
Hill, T. L.	York, Ala.	York
Holman, E. M.	McKenzie, Ala.	McKenzie-Red Level
Howington, A. F.	Emory University, Ga.	Student
Hudgens, J. R.	Malone, Fla.	Cottonwood-Malone
Hudson, P. S.	Auburn, Ala.	Retired

Hughen, B. I.	Citronelle, Ala.	Citronelle
Hughen, G. O.	Ariton, Ala.	Ariton
Hughes, W. J.	Castleberry, Ala.	Castleberry
James, J. C.*	Montgomery, Ala.	Retired
Jeffries, W. W.	5 Forest Ave., Montgomery, Ala.	Forest Avenue
Johnson, J. M.	Loachapoka, Ala.	Loachapoka
Jones, Daniel	Emory University, Ga.	Student
Jones, G. W.	Louisville, Ala.	Retired
Jones, George W.	Bayou la Batre, Ala.	Bayou la Batre
Jones, J. L.	2259 Alabama Ave., Selma, Ala.	Alabama Avenue
Jones, R. K.	912 Washington Ave., Mobile, Ala.	Oakdale-Palmes Memorial
Jones, R. M.	Cottondale, Fla.	Cottondale
Jones, S. R.	Eufaula, Ala.	Eufaula Station
Jones, T. G.	Florala, Ala.	Florala-Lockhart
Judkins, R. W.	Crestview, Fla.	Crestview
Kerlin, G. W.	Brewton, Ala.	Brewton
Kersh, J. D.*	Troy, Ala., R.F.D. 3	Retired
Kimbrough, L. H.	St. Andrews, Fla.	St. Andrews and Mission
King, Gerald	Rutledge, Ala.	Rutledge
Langston, O. D.	Port St. Joe, Fla.	Port St. Joe
Lawrence, R. I.	Sweetwater, Ala.	Sweetwater
Lee, A. C.	Bonifay, Fla.	Bonifay
Liddell, C. B.	New Brockton, Ala.	New Brockton
Lisenby, H.	Foley, Ala.	Foley
Lloyd, G. E.	Auburn, Ala.	Director Wesley Foundation
Lloyd, O. C.	Jackson, Ala.	Jackson
Lowery, S. F.	Perote, Ala.	Perote
Lumpkin, A. L.	Pittsview, Ala.	Pittsview
Lynch, P. A.	Chipley, Fla., R.F.D.	Galilee
Marietta, D. E.	Opp, Ala.	Opp
Marshall, B. F.	Moundville, Ala.	Moundville
Martin, A. L.	Bluff Springs, Fla., R.F.D.	Byrneville
Martin, P. W.		Supernumerary
Martin, U. L.	Centerville, Ala.	Centerville
Mathison, H. P.	Gonzales, Fla.	Gonzales
Mathison, M. C.	Notasulga, Ala.	Notasulga
Maxey, T. H.	Opelika, Ala.	Lee Circuit
McConnell, C. W.	Loxley, Ala.	Loxley
McKinney, J. M.	152 Broad St., Mobile, Ala.	Broad Street
McLeold, J. F., Sr.	Demopolis, Ala.	Demopolis District
McLeod, J. F., Jr.	Midway, Ala.	Midway
McLeod, N. B.	Dothan, Ala.	Foster Street
McNeal, D. H.	Panama City, Fla.	Panama City
McNeal, W. H.	Tuskegee, Ala.	Tuskegee
Middlebrooks, A. E.	Birmingham, Ala.	Editor, Ala. Christian Advocate
Middlebrooks, W. E.	908 East Jackson St., Pensacola, Fla.	Gadsden St.
Miller, J. C.	Chickasaw, Ala.	Chickasaw-Pleasant Valley
Mills, R. J.	Selma, Ala.	Supt., Methodist Children's Home
Moore, Adger	Blountstown, Fla.	Blountstown
Moore, E. C.	Dothan, Ala.	Dothan District
Moore, M. T.	Dozier, Ala.	Dozier
Morgan, J. P.	Speigner, Ala.	Retired
Moseley, F. S.	Havana, Ala.	Akron-Havana
Myrick, Conrad	Thomasville, Ala.	Thomasville
Newton, W. H.*	Dothan, Ala., Route 4	Retired

Nichols, J. B.	Georgiana, Ala.	Georgiana
Noland, A. T.*	Ft. Blanding, Fla.	Army Chaplain
Northcutt, C. W.	Demopolis, Ala.	Demopolis
Northcutt, J. E.*	31 Winthrop Court, Montgomery, Ala.	Retired
Parish, W. G.	Uriah, Ala.	Uriah
Pattillo, W. P.	Citronelle, Ala.	Aldersgate Mission
Paul, E. B.	East Brewton, Ala.	East Brewton
Peacock, J. P.*	Selma, Ala.	Retired
Pearson, D. M.	East Tallassee, Ala.	East Tallassee
Phillips, W. O.	Dothan, Ala.	Lafayette Street
Pickard, W. M.	Newberne, Ala.	Newberne
Pope, O. G.	Bay Minette, Ala.	Bay Minette
Preer, Carl	Troy, Ala.	Troy District
Reinhardt, J. W.	140 Holcombe St., Montgomery	N. Montgomery
Rice, H. W.	258 S. Georgia Ave., Mobile, Ala.	Mobile District
Roberts, C. P.	Elba, Ala.	Elba
Roberts, E. W.*	Box 275, Tallassee, Ala.	Retired
Rush, C. A.*	Atmore, Ala., Route 2	Retired
Scott, K. E.	Forest Home, Ala.	Forest Home
Segers, A. P.*	Brewton, Ala.	Retired
Seibert, C. H.	Greenwood, Fla.	Greenwood
Sell, O. M.	Ramer, Ala.	Ramer-Pine Level
Shafer, A. E.	900 E. Jackson St., Pensacola, Fla.	Pensacola Dist.
Shoemaker, A. D.*	Savannah, Ga.	Army Chaplain
Slaughter, D. P.	6 Wellington Road, Montgomery, Ala.	Mont. Dist.
Smilie, J. J.	Chatom, Ala.	Chatom
Spencer, S. E.	Prichard, Ala.	Prichard
Spivey, A. O.	Geneva, Ala., Route 1	Retired Supplying Geneva Circuit
Stafford, E. E.*	Ramer, Ala.	Retired
Steele, J. P.	Millville, Fla.	Millville
Tally, C. S.*	Panama City, Fla.	Retired
Tanton, A. B.	Louisville, Ala.	Louisville-Clio
Tate, H. L.	Beatrice, Ala.	Beatrice
Tate, James E.	Box 184, Camden, Ala.	Camden
Thornburg, L. A.	Wilmer, Ala.	Wilmer
Threadgill, H. C.*	Andalusia, Ala.	Retired
Trotter, J. B.*	Ramer, Ala.	Retired
Trotter, S. T.	Union Springs, Ala.	Union Springs
Truett, J. M.	Chipley, Fla.	Chipley
Tubb, L. W.	751 Bell St., Montgomery, Ala.	Fifth Avenue
Turnipseed, A. S.	Greenville, Ala.	Greenville
Vanlandingham, A. H.	Phenix City, Ala.	Girard
Vanlandingham, O. H.	Stockton, Ala.	Stockton
Venters, W. H.	DeFruniak Springs, Fla.	DeFuniak Springs Sta.
Vickers, G. G.	Pine Hill, Ala.	Pine Hill
Vickers, J. C.	Abbeville, Ala.	Abbeville
Vickers, M. K.	Elmore, Ala.	Elmore
Walton, C. W.	Notasulga, Ala.	Macon Circuit
Walton, W. L.	Fairhope, Ala.	Fairhope
Watson, J. R.	St. Stephens, Ala.	St. Stephens
Wesley, H. F.	Jay, Fla.	Jay
Welch, O. S.*	118 College St., Montgomery, Ala.	Retired
West, M. A.	537 Clayton St., Montgomery, Ala.	Frazer Memo.
Weston, J. C.*	Banks, Ala.	Banks
White, J. L.*	Cantonment, Fla.	Retired

Whitsett, D. C.	10 Noble Ave., Montgomery, Ala.	St. Marks
Whitsett, J. A.	Clayton, Ala.	Clayton
Wilkerson, C. C.*	Box 251, Columbia, Ala.	Retired
Williams, O. D.	Repton, Ala.	Repton
Williams, R. C.*	Hurtsboro, Ala.	Retired
Williamson, H. W.	Graceville, Fla.	Graceville
Wilson, C. B.	Midland City, Ala.	Midland City
Wilson, H. E., Sr.	10 Wilson Ave., Dist. 42, Mobile, Ala.	Toulminville
Wilson, H. E., Jr.	Headland, Ala.	Headland
Wilson, J. O.	Lowndesboro, Ala.	Lowndesboro
Zellner, J. A.	Newton, Ala.	Newton-Pinckard

ROLL OF ACCEPTED SUPPLIES

Baldwin, M. J. (D)	Hartford, Ala.	Hartford Circuit
Campbell, W. A.		Not Employed
Coleman, M. E.	Greensboro, Ala.	Not Employed
Dean, Thomas P. (E)	Wewahitchka, Fla.	Not Employed
Dunnam, Spurgeon	Lynn Haven, Fla.	Lynn Haven and Mission
Evans, J. H.	Florala, Ala.	Not Employed
Farnell, Reese, Jr.	Georgiana, Ala., R. F. D.	Georgiana Circuit
Freeny, L. C.	Mobile, Ala.	Plateau-Georgetown
Gilbert, J. R. (D)	Vernon, Fla.	Not Employed
Haskew, J. B., Jr.	Nettleboro, Ala.	Not Employed
Heaton, M. L.	Bolling, Ala.	Not Employed
Hicks, U. G.	Coffee Springs, Ala.	Coffee Springs
Howell, J. D., Jr.	Eutaw, Ala.	Not Employed
Hudgens, S. E.	Burnt Corn, Ala.	Burnt Corn
Jones, H. A. (D)	Owassa, Ala., R. F. D.	Evergreen Circuit
Joyner, J. E.	Cottage Hill, Fla.	Barrineau Park
Jordan, P. W.	Phenix City, Ala.	Not Employed
Lindsey, W. L.	Troy, Ala., R. F. D.	Pike Circuit
McLeod, L. Powers	Emory University, Ga.	Student
Marley, J. W.	Vernon, Fla.	Vernon
Nations, L. M.	Titus, Ala., R. F. D.	Not Employed
Palmes, H. E. (E)	Mobile, Ala.	Wesley Chapel
Price, Autis E.	Clanton, Ala., R. F. D.	Chilton Circuit
Scott, Haywood	Jackson, Miss.	Student
Shirah, A. M.	Shady Grove, Ala.	Shady Grove
Shirah, Samuel C.	St. Andrews, Fla.	Not Employed
Spencer, Lamar	Montgomery, Ala.	Highland Gardens
Spivey, J. B.	Falco, Ala.	Not Employed
Thomas, A. G.	Black, Ala.	Black
Thomas, J. E.	DeFuniak Springs, Fla.	DeFuniak Spgs. Circuit
Ward, T. W.	Heiberger, Ala.	Heiberger
Whatley, Ray E.	Shorter, Ala.	LaPlace
Williams, Carl H. (E)	Lisman, Ala.	Lisman

Supplies

Chandler, C. H.	Wewahitchka, Fla.	Wewahitchka and Mission
W. R. Crutchfield	Wausau, Fla.	Wausau
Lane, J. T. (Retired)	Gilbertown, Ala.	Gilbertown
Spivey, A. O. (Ret'd)	Geneva, Ala., R. F. D.	Geneva Circuit
Spivey, D. M.	Freeport, Fla.	Freeport

ROLL OF LAY MEMBERS

(The * indicates those who did not attend the Conference session)

Demopolis District

Charge	Delegate	Address
Akron-Havana	W. P. Lavender	Moundville, Ala.
Butler	Dr. H. W. Robinson*	Ward, Ala.
Centerville	J. T. Ellison	Centerville, Ala.
Coatopa	Thos. F. Houston	Coatopa, Ala.
Coffeeville	Mrs. C. R. Myrick	Coffeeville, Ala.
Demopolis	E. O. Hussey	Demopolis, Ala.
Gainesville	C. G. Bolton	Gainesville, Ala.
Gastonburg	S. G. Howard*	Safford, Ala.
Gilbertown	Robert Land*	Melvin, Ala.
Greensboro	J. A. Baxley*	Greensboro, Ala.
Reserve Seated	L. J. Lawson	Greensoro, Ala.
Grove Hill	A. L. Payne*	Grove Hill, Ala.
Heiberger	E. W. Smith	Marion, Ala.
Jackson	J. A. Slayton*	Jackson, Ala.
Linden	Mrs. W. S. Lewis	Linden, Ala.
Lisman	C. N. Allen	Cuba, Ala.
Livingston-Eutaw	E. F. Hildreth*	Eutaw, Ala.
Lower Peachtree	S. V. Dozier*	Chance, Ala.
Marion	Thad J. Davis*	Marion, Ala.
Marion Junc.-Orrville	J. T. Hopper*	Orrville, Ala.
Moundville	J. C. Tidmore*	Moundville, Ala.
Newbern	Norman Crawford	Marion, Ala.
Pine Hill	J. O. Devan*	Pine Hill, Ala.
Silas	Mrs. John S. Wood	Millry, Ala.
Suggsville	Mrs. A. S. Myrick	Walker Springs, Ala.
Sweetwater	N. A. Lewis	Sweetwater, Ala.
Thomasville	C. B. Kirk*	Thomasville, Ala.
Uniontown	L. A. Malone*	Uniontown, Ala.
York	Mrs. G. H. Newell, Sr.*	York, Ala.

Dothan-Marianna District

Altha	Mrs. J. B. Hendry*	Lynn Haven, Fla.
Ashford	S. K. Sellers	Ashford, Ala.
Black	B. L. Vanlandingham	Black, Ala.
Blountstown	J. I. Hentz*	Blountstown, Fla.
Bonifay	J. W. Vanlandingham*	Bonifay, Fla.
Chipley	W. T. Laney*	Chipley, Fla.
Columbia	G. W. Gilbert	Columbia, Ala.
Cottondale	S. T. Corbett*	Cottondale, Fla.
Reserve Seated	Mrs. Ray M. Jones	Cottondale, Fla.
Cottonwood-Malone	N. M. Sellers	Cottonwood, Ala.
Dothan: Foster St.	O. L. Tompkins*	Dothan, Ala.
Dothan: Lafayette St.	W. T. Singleterry*	Dothan, Ala.
Galilee	J. W. Jenkins*	Chipley, Fla.
Graceville	A. D. Williams*	Graceville, Fla.
Gulf-Bay Mission	J. R. Jones*	Bay Harbor, Fla.
Greenwood	Mrs. J. L. White*	Greenwood, Fla.
Reserve Seated	W. R. Crutchfield	Greenwood, Fla.
Hartford Station	J. W. Hatcher	Hartford, Ala.
Hartford Circuit	W. J. Stevens	Hartford, Ala., R.F.D.
Headland-Midl'd City	B. H. Stough	Midland City., Ala.
Kinsey	Dr. S. L. Burdeshaw*	Headland, Ala.

Charge	Delegate	Address
Marianna	Mrs. E. W. Bowles	Marianna, Fla.
Millville	Walker Jones*	Bay Harbor, Fla.
Reserve Seated	Mrs. B. F. Brown	Millville, Fla.
Newton-Pinckard	J. P. Walton*	Pinckard, Ala.
Panama City	H. P. Sapp	Panama City, Fla.
Port St. Joe	W. W. Barrier*	Port St. Joe, Fla.
Slocomb	Mrs. J. E. Maddox	Slocomb, Ala.
Sneads	M. F. Calhoun*	Sneads, Fla.
St. And-Wewahitchka	W. W. Rowell*	St. Andrews, Fla.
Taylor	Travis Mixon*	Madrid, Ala.
Vernon	H. B. Elliott*	Vernon, Fla.
Wausau	D. C. Bush*	Chipley, Fla., R.F.D.

Mobile District

Atmore	A. C. Moore*	Atmore, Ala.
Reserve Seated	A. P. Lowrey	Atmore, Ala.
Bay Minette	W. H. Hawkins	Bay Minette, Ala.
Bayou la Batre	G. W. Chapman*	Grand Bay, Ala.
Reserve Seated	Mrs. Mary Skeed	Irvington, Ala.
Cajan Mission	Miss Muriel Bell	Citronelle, Ala.,R.F.D.
Calvert	Mrs. Mary Henderson*	Sims Chapel, Ala.
Reserve Seated	Mrs. A. B. Walker	Calvert. Ala.
Chatom	J. R. Dickey	Chatom, Ala.
Chickasaw-Pleas. Val.	Reese Farnell	Mobile, Ala., Rt. 2
Citronelle	P. M. Childers	Citronelle, Ala.
Fairhope	Mrs. W. I. Cleverdon*	Summerdale, Ala.
Foley	Mrs. M. R. Howell	Foley, Ala.
Fruitdale & Dumas	Mrs. W. A. Culpepper	Deer Park, Ala.
Loxley	C. J. Shenk	Loxley, Ala.
Mobile:		
Broad Street	H. R. McLeod	973 Baltimore St., Mobile, Ala.
Dauphin Way	Herron Lord	68 Fulton St., Mobile, Ala.
Government St.	E. R. Rencher	Fearnway, Mobile, Ala.
Oakdale & Palmes	E. L. Morehead	115 S. Carlin St., Mobile, Ala.
St. Francis Street	Dr. L. F. Wilson	2017 Dauphin St., Mobile, Ala.
Springhill Avenue	H. H. Clark	Crichton, Ala.
Plateau & Dauphin Is.	Rev. L. C. Freeny	705 Fulton St., Mobile, Ala.
Prichard	Mrs. R. S. Paterson	Prichard, Ala.
St. Pauls	Rev. H. E. Palmes	759 Broad St., Mobile, Ala.
St. Stephens	Mrs. Connie Pruett	St. Stephens, Ala.
Stockton	Frank Earle*	Blackshear, Ala.
Toulminville	Robert Owens	District 42, Mobile, Ala.
Uriah	Rufus Garrett*	Uriah, Ala.
Whistler	Mrs. Cecil Wade	Whistler, Ala.
Wilmer	W. T. Lambert	Crichton, Ala., Rt. 1

Montgomery District

Auburn	Dr. L. N. Duncan*	Auburn, Ala.
Reserve Seated	S. H. Tatum	Auburn, Ala.
Chisholm	C. C. Vanosdol*	Montgomery, Ala.
East Tallassee	R. A. Davidson*	Tallassee, Ala.
Eclectic	E. D. Hardin*	Eclectic, Ala.
Fort Davis-Fitzpatrick	J. E. Pugh*	Fitzpatrick, Ala.
Girard	E. K. Garrett*	Phenix City, Ala.
LaPlace	F. S. Robertson	Shorter, Ala.
Lee Circuit	W. C. Ross	Opelika, Ala., Rt. 4

Charge	Delegate	Address
Loachapoka	Alexander Nunn	Loachapoka, Ala.
Montgomery:		
Capitol Heights	Arthur Heustess	1805 Madison Ave., Montgomery
Dexter Avenue	L. L. Clifton	Huntingdon College, Montgomery
Fifth Avenue	Sam Burge*	1501 Madison Ave., Montgomery
First Church	C. M. Dannelly	207 Magnolia Curve, Montgomery
Forest Avenue	F. N. Browder	301 Mildred Street, Montgomery
Frazer Memorial	Rev. C. E. Johnson	1031 S. Perry St., Montgomery
Highland Gardens	Miss Marguerite Burson	Montgomery
St. Marks	S. A. Douglas	P.O. Box 176, Montgomery
North Montgomery	Miss Bessie Bunn*	608 Felder Ave., Montgomery
Macon Circuit	J. L. Ledbetter*	Notasulga, Ala., R.F.D.
Notasulga	T. J. Ledbetter*	Notasulga, Ala., R.F.D.
Opelika:		
First Church	H. B. Hall*	Opelika, Ala.
Trinity	Ed Warren*	Opelika, Ala.
Pepperell	Paul Young	Pepperell, Ala.
Phenix City	P. L. Music*	Phenix City, Ala.
Salem	Mrs. H. A. Tolbert	Opelika, Ala., Rt. 2
Smiths Station	Mrs. F. M. Boland	Smiths Station, Ala.
Tallassee	Mrs. Ruth Hornsby*	Tallassee, Ala.
Reserve Seated	Mrs. S. R. Jones	Tallassee, Ala.
Titus	A. G. Welden*	Titus, Ala.
Tuskegee	H. A. Vaughan*	Tuskegee, Ala.
Wetumpka	C. R. Welden*	Wetumpka, Ala.

Pensacola District

Andalusia	E. B. Norton	Andalusia, Ala.
Barrineau Park	H. A. Allen*	Muskogee, Fla., R.F.D.
Reserve Seated	Taylor Crabtree	Cantonment, Fla.
Brewton	J. E. Finlay*	Brewton, Ala.
Reserve Seated	T. C. Hurd	Brewton, Ala.
Byrneville	Dr. J. P. Stallworth*	Canoe, Ala.
Castleberry	C. T. Livingston	Belleville, Ala.
Century-Flomaton	A. H. Roebuck*	Flomaton, Ala.
Crestview	D. H. McCullum*	Crestview, Fla.
DeFuniak Spgs. Sta.	Mrs. A. F. Bullard	DeFuniak Springs, Fla.
Seated Part Time	Clyde Harbeson	DeFuniak Springs, Fla.
DeFuniak Spgs. Ct.	Mrs. P. L. Paul*	Ponce de Leon, Fla.
East Brewton	J. I. Edwards	Brewton, Ala.
Evergreen Station	Ward Alexander	Evergreen, Ala.
Evergreen Circuit	Clement Reed	Castleberry, Ala., R.F.D.
Freeport	G. B. Anchors*	Niceville, Fla.
Florala-Lockhart	A. M. Pearson*	Florala, Ala.
Geneva Station	C. D. Chapman*	Geneva, Ala.
Geneva Circuit	Mrs. J. H. Lisenby*	Geneva, Ala.
Gonzalez	Q. C. Webb	Cantonment, Fla.
Jay	T. M. Hendricks	Jay, Fla.
Kinston	Henry Pritchett*	Hacoda, Fla., R.F.D.
Milton-Bagdad	Mrs. O. M. Carter	Bagdad, Fla.
Opp	B. W. Simmons*	Opp, Ala.
Reserve Seated	H. L. Shields	Opp, Ala.
Pensacola:		
First Church	E. R. Malone	Pensacola, Fla.
Gadsden Street	L. E. Nobles	Pensacola, Fla.
Richards Memorial	W. P. Jones	Pensacola, Fla.

Charge	Delegate	Address
Pollard-Eliz. Chapel	Roy Bray*	Chumuckla, Fla.
Repton	Zollie Cole	Monroeville, Ala., R.F.D.
Samson	R. E. Blalock*	Samson, Ala.

Selma District

Autaugaville	F. M. Howard	Autaugaville, Ala.
Beatrice	W. H. Mims*	Beatrice, Ala.
Bolling	J. W. Pope	Greenville, Ala., Rt. 1
Burnt Corn	H. R. Shirley	Peterman, Ala.
Camden	P. D. Burford	Camden, Ala.
Chilton Ct.	Hulett Lee	Vida, Ala., R.F.D.
Clanton Station	Cohen Stapp*	Clanton, Ala.
Clanton Circuit	A. H. Glasscock	Jemison, Ala.
Deatsville	J. B. McFaden	Millbrook, Ala.
Elmore	H. M. Pirtle*	Montgomery, Ala., Rt. 1
Forest Home	Arthur Till	Foret Home, Ala., Rt. 1
Fort Deposit	O. M. Edwards	Fort Deposit, Ala.
Frisco City	R. J. Tuberville*	Frisco City, Ala.
Reserve Seated	D. A. Cross	Frisco City, Ala.
Georgiana Station	H. E. Jackson*	Georgiana, Ala.
Georgiana Circuit	Lee Lowery*	Georgiana, Ala., Rt. 2
Reserve Seated	Rev. M. L. Heaton	Georgiana, Ala., R.F.D.
Greenville	F. L. McNatt	Greenville, Ala.
Lowndesboro	E. W. Carter*	Selma, Ala., Rt. 1
McKenzie-Red Level	E. W. Arwood	River Falls, Ala.
Monroeville	A. C. Lee*	Monroeville, Ala.
Reserve Seated	J. F. Dusenberry, Sr.	Monroeville, Ala.
Pine Apple	J. T. Hughen*	McWilliams, Ala.
Reserve Seated	Mrs. G. B. Bush	Minter, Ala.
Plantersville	J. W. Thomas*	Jones, Ala.
Prattville	J. F. Posey*	Prattville, Ala.
Sandy Ridge	W. C. Norman*	Hope Hull, Ala., R.F.D.
Reserve Seated	Mrs. William M. Sproles	Letohatchie, Ala., R.F.D.
Selma: Alabama Ave.	W. K. Campbell*	Selma, Ala.
Selma: Church Street	W. B. Christenberry	Selma, Ala.
Sepulga	Mrs. R. H. Watson*	Georgiana, Ala., Rt. 1
Reserve Seated	Mrs. Aaron Owens	Pine Apple, Ala., R.F.D.
Verbena	John W. Howard	Verbena, Ala.
Wilcox Circuit	Mrs. R. K. Owens	Pine Apple, Ala., R.F.D.

Troy District

Abbeville	Mrs. J. C. Vickers	Abbeville, Ala.
Ariton	J. W. Griggs	Skipperville, Ala.
Banks	Mrs. J. C. Weston*	Banks, Ala.
Brantley	H. C. Foster*	Brantley, Ala.
Reserve Seated	M. B. Jackson	Gosben, Ala., Rt. 1
Brundidge	A. N. Hildreth*	Brundidge, Ala.
Clayton	Dr. G. O. Wallace*	Clayton, Ala.
Coffee Springs	J. J. Newberry	Chancellor, Ala.
Daleville	Miss Edith Windham*	Daleville, Ala.
Dozier	S. R. White	Andalusia, Ala., Rt. 6
Echo	J. T. Newman	Ozark, Ala., Rt. 3
Elba	R. C. Bryan*	Elba, Ala.
Enterprise	D. H. Russ*	Enterprise, Ala.
Reserve Seated	Mrs. H. C. Donaldson	Enterprise, Ala.
Eufaula: First Church	W. V. Nevell*	Eufaula, Ala.

Charge	Delegate	Address
Eufaula Circuit	Rev. J. Y. Johnson	Eufaula, Ala., Rt. 2
Hurtsboro	C. H. Owens*	Hurtsboro, Ala.
LaPine	Mrs. W. L. Petrie	Petrie, Ala.
Louisville	Dr. J. L. Reynolds*	Clio, Ala.
Luverne	Dr. W. T. Bayles	Luverne, Ala.
Midway	A. R. Sylvester*	Spring Hill, Ala.
Reserve Seated	Miss Pauline Williams	Midway, Ala.
New Brockton	C. J. Arwood*	Enterprise, Ala., Rt. 1
Ozark	W. E. Snuggs*	Ozark, Ala.
Perote	Mrs. J. D. Hixon*	Banks, Ala., Rt. 1
Pike Circuit	J. C. Gibson	Troy, Ala., Rt. 2
Pittsview	Mrs. J. M. Bickerstaff*	Hatchechubbee, Ala.
Ramer	P. H. Harris	Ramer, Ala.
Rutledge	F. E. Morris*	Pattsburg, Ala.
Shady Grove	J. H. Kent*	Shady Grove, Ala.
Troy	E. L. Boatner	Troy, Ala.
Union Springs	E. A. Cameron*	Union Springs, Ala.

CHRONOLOGICAL ROLL OF MINISTERIAL MEMBERS

"The Secretary of each Annual Conference shall keep a complete service record of all Ministerial Members of the Annual Conference, and in the chronological roll of such members published annually in the **Annual Minutes,** he shall add a column showing the net service years of each member up to date of publication . . . The years of active sercice of a Retired Minister shall be the years from the date of his admission on Trial to the date of his retirement, less the years within this period when he may have been Located, Supernumary, Retired, or appointed to student work without Pastoral assignment; **provided**, however, that only two years shall be allowed for the time he was on Trial."— Paragraph 1339 (6), Discipline 1940.

"Service years formerly rendered by Conference Claimants in the Methodist Episcopal Church, and the Methodist Protestant Church, respectively, except years served prior to the Uniting Conference in Methodist denominations other than the one in which membership was held on May 10,1939, shall be counted for Annuity Claim without discrimination in the Annual Conferences assigned to the Missouri Corporation."—Paragraph 1340 (1), Discipline 1940.

*—Retired; †—Supernumerary; R—Received from another Church; Re—Re-admitted; Dates of Admission, if in M. E. Church, South, have no index; if in M. P. Church, have index—'; if in M. E. Church, have index—".

No.	Name	Admitted On Trial	Admitted Into Full Connection	Annual Conference	Service Years	Ordained Deacon	Ordained Elder
1.	Guthrie. P. M.*	1881	1883	Alabama	48	1883	1885
2.	Kersh, J. D.*	1884	1886	Alabama	50	1886	1888
3.	Jones, G. W.*	1884	1886	Alabama	45	1886	1888
4.	Newton, W. H.*	1884"	1887"	Alabama	26½	1887	1889
5.	Rush, C. A.*	1885	1887	Alabama	50	1887	1892
6.	Foster, R. A.*	1886	1888	Denver	49	1888	1890
7.	Glenn, J. M.*	1888	1890				
		Re	1891	Alabama	44	1890	1893
8.	Morgan, J. P.*	1889'	1891'	Alabama	48		1891
9.	Cornell, C. A.*	1890	1892	Alabama	45	1891	1894
10.	Bates, Caleb*	1890	1893	Alabama	46	1891	1895

11. Ellisor, W. T.*	1891	1893	Alabama	47	1892	1895
12. Williams, R. C.*	1891	1894	Alabama	29	1894	1897
13. Welch, O. S.*	1892	1894	Alabama	43	1894	1896
14. Tally, C. S.*	1893	1895	Alabama	44	1894	1897
15. Threadgill, H. C.*	1893	1895	Alabama	46	1895	1897
16. Ellisor, D. F.*	1894	1896	Alabama	44	1896	1898
17. Jones, J. L.	1894	1896	Columbia	47	1894	1898
18. Roberts, E. W.*	1893	1897	Alabama	39	1893	1900
19. Marshall, B. F.	1895	1897	Alabama	46	1896	1900
20. Grogan, J. O.	1895	1897	No. Georgia	46	1897	1899
21. Bell, E. M.*	1894'	1897'	Alabama	29		1897
22. Reinhardt, J. W.	1897	1899	Alabama	44	1897	1901
23. Northcutt, J. E.*	1897	1899	Alabama	34	1898	1900
24. Chalker, I. W.	1897	1899	Alabama	44	1897	1901
25. Slaughter, D. P.	1899	1901	Alabama	42	1899	1903
26. Bickerstaff, W. R.	1899	1901	Alabama	42	1901	1903
27. Trotter, J. B.*	1899		Florida			
		1901	Alabama	40	1899	1903
28. Moore, E. C.	1900	1902	Alabama	41	1900	1904
29. Jones, T. G.	1899	1903	Alabama	39	1903	1905
30. Eckford, J. T.	1900	1903	Alabama	40	1903	1911
31. Calhoun, O. V.	1901	1903	Alabama	40	1903	1905
32. Curtis, W. M.	1901	1903	Alabama	39	1902	1905
33. Budd, J. W.*	1901	1903	Missouri	36	1902	1906
34. Northcutt, C. W.	1902	1904	Alabama	39	1904	1907
35. McNeal, W. H.	1902	1904	No. Alabama	39	1899	1904
36. Casaday, T. C.	1899'	1905'	Alabama	38		1905
37. Andrews, H. M.	1903	1905	Alabama	38	1905	1907
38. Haskew, D. W.*	1903	1905	Alabama	36	1904	1907
39. Hudson, P. S.*	1903	1905				
		Re1918	Alabama	34	1905	1909
40. McNeal, D. H.	1904	1906	Alabama	37	1904	1908
41. Green, L. B.	1904	1906	Alabama	34	1904	1908
42. Segers, A. P.*	1904	1907	South Georgia	30	1902	1907
43. Ellison, R. R.	1905	1907	Alabama	36	1907	1909
44. James, J. C.*	1905	1907	Alabama	36	1907	1909
45. Paul, E. B.	1905	1907	Alabama	36	1904	1909
46. Atchison, F. M.	1906		Alabama			
		1908	N.W. Texas	35	1902	1906
47. Walton, C. W.	1905'	1909'	Alabama	34		1909
48. Hastings, F. G.	1906	1909	Alabama	34	1909	1911
49. Coxwell, R. J.*	1906	1909	Alabama	29	1905	1911
50. Chappelle, L. H. S.	1907	1909	Alabama	34	1909	1911
51. Wilkerson, C. C.*	1907	1909	Alabama	33	1906	1911
52. Stafford, E. E.*	1907	1909	Alabama	33		1903
53. Bilbro, J. F.	1907	1909	Texas	34	1907	1913
54. Mills, R. J.	1907	1910	Alabama	33	1908	1912
55. Buttram, C. J.*	1907	1910	Alabama	33	1910	1912
56. Wilson, H. E., Sr.	1908	1910	Alabama	33	1910	1912
57. Venters, W. H.	1908	1910	Alabama	33	1910	1912
58. McLeod, N. B.	1908	1910	Alabama	31	1910	1912
59. Frazer, J. W.	1908		Tennessee			
		1910	Alabama	33	1910	1912
60. McConnell, C. W.	1908	1910	Alabama	31	1910	1912
61. Bradley, C. W.		R1910	Ala. from Congregational Chur.	31		1906
62. West, M. A.	1908	1911	Missouri	32	1911	1914

63. Rice, H. W.	1909	1911	Alabama	32	1911	1913
64. McLeod, J. F.	1909	1911	Alabama	32	1911	1913
65 Middlebrooks, W. E.	1909	1911	Alabama	31	1911	1913
66. Truett, J. M.	1909	1911	Alabama	32	1911	1913
67. Griffin, J. M.*	1909	1911	Alabama	24	1897	1913
68. Herlong, B. M.	1909	1911	Alabama	32	1911	1913
69. Shafer, A. E.	1909	1912	Alabama	31	1908	1914
70. Spencer, S. E.	1909	1912	Alabama	31	1912	1914
71. Childs, E. A.	1909	1912	Alabama	31	1912	1914
72. Folsom, D. L.	1910	1912	Alabama	31	1912	1914
73. Haskew, R. J.	1910	1912	Alabama	31	1910	1914
74. Pearson, D. M.	1910	1912	Alabama	31	1907	1911
75. Glenn, B. C.	1910	1912	Alabama	31	1912	1914
76. Cowart, W. C.	1910	1912	Alabama	23	1912	1914
77. Lloyd, O. C.	1909		Tennessee			
		1913	White River	30	1913	1915
78. Guice, W. S.	1910	1913	Alabama	30	1913	1915
79. Gilmer, L. S.	1910	1913	Alabama	30	1913	1916
80. Preer, Carl	1911	1913	Alabama	30	1913	1915
81. Phillips, W. O.	1911	1913	Alabama	28	1913	1916
82. Frazer, G. S.	1911	1913	Alabama			
		R1935	Florida from			
			Pres. Church	16	1913	1915
83. Whitsett, J. A.	1910	1914	Alabama	29	1914	1917
84. Herndon, V. C.	1911	1914	North Ala.	29	1914	1917
85. White, J. L.	1912	1914	Alabama	28	1914	1916
86. Lisenby, Haley	1912	1914	Alabama	29	1914	1916
87. Ellisor, A. G.	1912	1914	Alabama	29	1914	1915
88. Cochran, R. P.	1912	1914	Alabama	29	1911	1916
89. Langston, O. D.	1912		White River			
		1914	N. Arkansas	26	1914	1916
90. Moore, M. T.	1912	1915	Alabama	28	1915	1917
91. Gross, T. J.	1912	1915	E.Oklahoma	28	1915	1917
92. DeBardel'b'n, J. T.	1913	1915	Alabama	28	1915	1917
93. Trotter, S. T.	1913	1915	Alabama	28	1915	1917
94. Spivey, A. O.*	1912"	1916"	Alabama	19	1916	1917
95. Tate, H. L.	1914	1916	Alabama	25	1914	1920
96. Crew, J. A.	1914	1916	Alabama	27	1916	1918
97. Hardy, J. J.		R1916	Alabama from			
			M.P. Church	25		1897
98. Lee, A. C.	1914	1917	Alabama	26	1917	1919
99. Roberts, C. P.	1915	1917	Alabama	26	1915	1919
100. Brown, B. F.	1915	1917	Alabama	26	1917	1919
101. Wilson, J. O.	1915	1917	Alabama	26	1917	1919
102. Peacock, J. P.*	1915	1917	Alabama	24	1917	1920
103. Holman, E. M.	1915	1917	Louisville	26	1917	1919
104. Gibson, J. W.*		R1917	Alabama from			
			M.P. Church	17		1911
105. Cameron, J. T.	1915	1918	Alabama	25	1918	1921
106. Carpenter, G. W.	1916	1918	Alabama	25	1898	1915
107. Avinger, C. E.	1916	1918	Alabama	25	1918	1921
108. Tate, J. E.	1916	1919	Alabama	24	1916	1921
109. Jeffries, W. W.	1917	1919	Alabama	24	1919	1921
110. Judkins, R. W.	1917	1919	Alabama	24	1919	1922
111. Carlton, A. B.	1917	1919	Alabama	24	1918	1921
112. Williamson, H. W.	1917	1919	Alabama	23	1919	1923

113. Cann, W. F.		R1919	Western North Carolina from Meth. Ch. of Can.	22		1893
114. Eddins, T. W.	1915'	1920'	Alabama	23		1920
115. Weston, J. C.	1916	1921	Alabama	22	1918	1923
116. Calhoun, W. F.	1917	1921	Alabama	22	1918	1922
117. Johnson, J. M.	1917	1921	Alabama N. Alabama	22	1921	1923
118. Childs, H. P.	1918	1921	Alabama	22	1921	1923
119. Patillo, W. P.	1918	1921	Alabama	22	1914	1923
120. Daniel, J. L.	1918	1921	Alabama	22	1921	1923
121 Garner, C. C.	1918	1921	Alabama	22	1921	1924
122. McKinney, J. M.	1919	1921	Alabama	22	1921	1924
123. Seibert, C. H.	1919	1921	Alabama	22	1921	1923
124. Gafford, Grant	1919	1921	Alabama	22	1921	1923
125. Barnett, A. E.	1919	1921	Alabama	22	1921	1923
126. Steele, J. P.		R1921	North Ala. from Cumberland Presbyterian Church	20		1921
127. Golden, G. B.	1916'	1922'	Alabama	20		1922
128. Baker, S. M.	1917	1922	Alabama	20	1922	1924
129. Lynch, P. A.	1919'	1922'	Alabama	20		1922
130. English, R. M.	1920	1922	Alabama	21	1922	1924
131. Agnew, W. D.		R1922	Alabama from M.E. Church	19	1899	1901
132. Jones, R. K.	1920	1923	Alabama	20	1923	1924
133. Pickard, W. M.	1921	1923	Alabama	20	1923	1925
134. Hill, T. L.	1920	1924	North Ala. Alabama	19	1924	1926
135. Vickers, J. C.	1922	1924	Alabama	19	1924	1926
136. Hughen, G. O.	1922	1924	Alabama	19	1924	1926
137. Hughen, B. I.	1922	1924	Alabama	19	1924	1926
138. Middlebrooks, A. E.	1922	1925	St. Louis	18	1923	1928
139. Vickers, G. G.	1923	1925	Alabama	18	1925	1927
140. Marietta, D. E.	1923	1925	Louisville Alabama	18	1925	1928
141. Daniel, W. F.	1924	1926	Alabama	17	1926	1928
142. Clausen, A. B.	1924	1926	Alabama	17	1924	1928
143. Kerlin, G. W.	1924	1926	Alabama	17	1926	1928
144. Jones, S. R.	1924	1926	Alabama	17	1926	1928
145. Smilie, J. J.	1924	1926	Alabama	17	1926	1928
146. V'lndingham, A. H.	1924	1926	Alabama	16	1926	1928
147. Halstead, W. W.		R1926	Alabama from M. E. Church	15	1922	1924
148. DuBose, W. S.	1925	1927	Memphis	16	1927	1929
149. Pope, O. G.	1923	1927	Alabama No. Alabama	16	1927	1929
150. Brown, E. H.	1925	1927	Alabama	16	1927	1929
151. Barnes, W. G.	1925	1927	Alabama	16	1927	1929
152. Watson, J. R.	1925	1927	Alabama	16	1927	1929
153. Martin, U. L.	1925	1927	Alabama	16	1927	1930
154. Thornburg, L. A.	1925"	1927"	Alabama	16	1927	1929
155. Helms, J. R.	1924'	1928'	Alabama	15		1928

156.	Wesley, H. F.	1924'	1928'	Alabama	15		1928
157.	V'landingh'm, O. H.	1925	1928	Alabama	15	1928	1930
158.	Lumpkin, A. L.		R1928'	Alabama from M. E. C. S.	13	1913	1918
159.	Lawrence, R. I.	1927	1929	Alabama	14	1929	1932
160.	Calhoun, W. O.	1927	1929	Alabama	14	1929	1931
161.	Williams, O. D.	1927	1929	Alabama	14	1929	1931
162.	Hudgens, J. R.	1927	1929	Alabama	14	1929	1931
163.	King, G. L.	1927	1929	Alabama	14	1929	1931
164.	Harris, T. S.	1927		No. Alabama			
			1929	Alabama	14	1929	1931
165.	Culp, N. H.	1926'	1930'	Alabama	9		1930
166.	Bass, H. C.	1927	1930	Alabama	13	1930	1932
167.	Ellisor, J. T.	1928	1930	Alabama	12	1930	1932
168.	Lowery, S. F.	1925'	1931'	Alabama	12		1931
169.	Tubb, L. W.	1927	1931	Alabama	12	1931	1933
170.	Chalker, J. F.	1929	1931	Alabama	12	1930	1932
171.	Jones, Geo. W.	1929	1931	Alabama	12	1928	1933
172.	Cantrell, G. P.	1929	1931	No. Georgia	12	1931	1933
173.	Moseley, F. S.	1928	1932	Alabama	11	1931	1934
174.	Headley, L. B.	1929'	1932'	Alabama	11		1932
175.	Ellisor, C. M.	1930	1933	Alabama	10	1933	1935
176.	Moore, Adger	1931	1933	Alabama	10	1933	1935
177.	Atkinson, W. B.	1931	1933	Alabama	10	1933	1935
178.	Tanton, A. B.	1931	1934	Alabama	9	1934	1939
179.	Parrish, W. G.	1931	1934	Alabama	9	1934	1939
180.	Chalker, T. P.	1929	1935	Alabama	8	1930	1935
181.	Turnipseed, A. S.	1933	1935	Alabama	8	1935	1937
182.	Bradley, S. D.	1933	1935	Alabama	8	1935	1939
183.	Hughes, W. J.	1933	1935	Alabama	7	1935	1937
184.	Whitsett, D. C.	1933	1935	Alabama	8	1935	1938
185.	Hildreth, C. H.	1933	1935	Alabama	8	1935	1937
186.	Adkins, Carl	1933	1935	Louisville	8	1935	1937
187.	Ford, M. G.	1934	1936	No. Alabama	7	1936	1938
188.	Coleman, J. A.		R1936'	Mississippi from M. E. C. S.	5	1911	1914
189.	Davis, Fred L.	1934'	1937'	Alabama	6		1937
190.	Martin, P. W.	1935	1937	Alabama	6	1937	1939
191.	Shoemaker, A. D.		R1937	Alabama from Baptist Church	4		1934
192.	Fuller, C. J.	1935'	1938'	Alabama	5		1938
193.	Blocker, N. R.	1936	1938	Alabama	5	1938	1940
194.	Lloyd, G. E.	1936	1938	Alabama	5	1938	1940
195.	Myrick, C. W.	1936	1938	Alabama	3	1937	1941
196.	Andrews, E. L.	1936	1938	Alabama	5	1938	1940
197.	Scott, K. E.	1936	1938	Alabama	5	1938	1940
198.	Walton, W. L.	1936'	1938'	Alabama	5		1938
199.	Gregory, Welton	1936"	1938"	Alabama	5	1938	1940
200.	Nichols, J. B.	1937	1939	Alabama	4	1939	1941
201.	Liddell, C. B.	1937	1939	Alabama	4	1939	1941
202.	Noland, A. T.	1937	1939	Alabama	4	1938	1940
203.	Britt, A. C.	1937	1939	Alabama	4	1938	1940
204.	Mathison, H. P.	1937	1939	Alabama	4	1938	1941
205.	Sell, O. M.	1937	1939	Alabama	4	1938	1940
206.	Hardin, E. L.	1937	1939	Alabama	4	1939	1941
207.	Wilson, H. E., Jr.	1937	1939	Alabama	4	1939	1941

208. Wilson, C. B.	1937	1939	Alabama	4	1939	1941
209. Jones, R. M.	1938'	1939'	Alabama	3		1939
210. Miller, J. C.	1938	1940	Alabama	3	1940	
211. Corbitt, C. A.	1938	1940	Alabama	3	1940	
212. Kimbrough, L. H.	1938	1940	Alabama	3	1940	
213. Mathison, M. C.	1938	1940	Alabama	3	1940	
214. Howington, A. F.	1939	1941	Alabama	2	1941	
215. Martin, A. L.	1939	1941	Alabama	2	1941	
216. Brannon, L. C.		(Information not in hand)				
217. Foote, Gaston		(Information not in hand)				

MINISTERS ON TRIAL

Name	Admitted on Trial	Class	Years
James Abraham Zellner	1938	Second	1
Henry Frank Chunn	1939	Second	1
Wilmer R. Bottoms	1939	Second	1
Daniel Jones	1939	Third	
Marvin Keron Vickers	1939	Fourth	1
Herbert Winston Byrne	1940	Second	1
Torrence Holder Maxey	1940	Second	1
Carlton Everett Barnes	1940	Second	1
Joseph Hardie Bullington	1940	Second	1
John Fletcher McLeod, Jr.	1941	First	
William Matthew Sproles	1941	First	

ROLL OF LOCAL PREACHERS

Demopolis District

C. W. Agee, Magnolia, Ala.
H. B. Allen, Halsell, Ala.
H. V. Hudson (E), Coatopa, Ala.
R. H. Lisenby, Dixons Mill, Ala.
D. H. Mellown, York, Ala.
W. E. Mellown, York, Ala.
Eugene D. Phillips, Lillian, Ala.
J. H. Renneau (E), Thomasville, Ala.

Dothan District

Noah Allen (E), Graceville, Fla.
S. T. Avery, Hartford, Ala.
B. F. Barnes, R.F.D., Graceville, Fla.
C. H. Chandler, Wewahitchka, Fla.
W. R. Crutchfield, Cypress, Fla.
Roy Gilbert, Marianna, Fla.
A. D. Grace (E), Route 3, Hartford, Ala.
J. L. Grace (E), Round Lake, Fla.
T. J. Nowell (D), Ashford, Ala.
Allan Reddick, Chipley, Fla.
E. T. Riley, Dothan, Ala.
W. M. Robinson, R.F.D., Dothan, Ala.
R. O. Scott, Ashford, Ala.
B. G. Truett, Dothan, Ala.
L. L. Wright, Tuscaloosa, Ala.
J. W. Younginer, Dothan, Ala.

Mobile District

J. M. Alexander (D), Stapleton, Ala.
C. W. Davis, Mobile, Ala.
A. D. Duck, Bay Minette, Ala.
J. C. Ellis (D), Mobile, Ala.
B. S. Ellisor, Loxley, Ala.
L. F. Grube (D), Mobile, Ala.
H. W. Grube, Mobile, Ala.
A. C. Harte (E), Jerusalem, Palestine
Aziel Jones, Mobile, Ala.
Haniel Jones, Mobile, Ala.
H. B. Jones (D), Millry, Ala.
C. A. Massey, Millry, Ala.
J. C. McDavid, Whistler, Ala.
J. H. Moore, Fairhope, Ala.
C. G. Page (D), Fairhope, Ala.
A. D. Wilbur, Whistler, Ala.
R. G. Williams, Whistler, Ala.

Montgomery District

D. W. Boully (D), Opelika, Ala.
V. A. Campbell, Phenix City, Ala.
T. P. Collins, Montgomery, Ala.
W. L. Conner (E), Montgomery, Ala.
G. E. Daughtry, R.F.D., Milstead, Ala.
Paul Duffy, Montgomery, Ala.

G. L. Gilbert (D), Phenix City, Ala.
R. G. Grimes, Phenix City, Ala.
C. E. Johnson (E), Montgomery, Ala.
Joseph R. Jolly, Tallassee, Ala.
Charles F. Kimball, U. S. Army, Eng. Corps, Savannah, Ga.
J. B. Luker, Phenix City, Ala.
Hubert Earl McCrary, Phenix City, Ala.
J. Bibb Mills, Baltimore, Md.
James A. Mitchell, Montgomery, Ala.
H. E. Peacock, Montgomery, Ala.
T. J. Robinson, Montgomery, Ala.
B. B. Rogers, Montgomery, Ala.
Paul S. Sanders, Montgomery, Ala.
Ray Simmons, Montgomery, Ala.
J. A. Smith (D), R.F.D., Dadeville, Ala.
J. B. Snyder, Montgomery, Ala.
J. H. T. Strickland, R.F.D., Waverly, Ala.
Thomas A. Summey, Emory University, Ga.
Robert L. Wilson, Auburn, Ala.

Pensacola District

R. F. Bowman, Cottage Hill, Fla.
R. B. Chapman, Jr., Emory University, Ga.
H. T. Grayson (D), Wilmore, Ky.
H. A. Hardy, Pollard, Ala.
E. L. Kelly, Repton, Ala.
Gerald Leonard, Gonzalez, Fla.
J. O. Marley (E), Samson, Ala.
Clyde Miller, Pensacola, Fla.
A. C. Moman (E), Andalusia, Ala.
Roy H. Powell, Pensacola, Fla.
L. L. Poyser, Pensacola, Fla.
D. A. Sellers (E), DeFuniak Springs, Fla.
D. M. Spivey, Hacoda, Ala.
Lamar Venters, DeFuniak Springs, Fla.

Selma District

J. C. Butts, Route 2, Evergreen, Ala.
T. A. DeRamus, R.F.D., Vida, Ala.
T. J. DeRamus, R.F.D., Billingsley, Ala.
L. C. Kersh, Autaugaville, Ala.
M. M. Powell (D), Columbus, Ga.
L. A. Rainey, Greenville, Ala.
George A. Reid, Prattville, Ala.
S. M. Stabler, Finchburg, Ala.
R. H. Watson, Georgiana, Ala.

Troy District

J. C. Carmichael, Glennwood, Ala.
J. H. Russell (D), New Brockton, Ala.
H. C. Glenn, Duke University, Durham, N. C.
J. L. Harris, R.F.D., Dozier, Ala.
C. H. Hawkins, Midland City, Ala.
J. Y. Johnson (D), Baker Hill, Ala.
Lynn Lanier, Brantley, Ala.
M. P. Shell, Abbeville, Ala.
A. J. Snead, R.F.D. #2, Troy, Ala.

DIVISION III—DAILY PROCEEDINGS

First Day—Evening Session

Mobile, Alabama, November 26, 1941.

Opening—The Third Annual Session of the Alabama Conference of The Methodist Church convened in the Government Street Methodist Church of this city at seven-thirty P. M., this day, Bishop J. Lloyd Decell in the chair.

Devotional—Hymn No. 162, "O, For a Thousand Tongues to Sing," was sung by the congregation. Bishop Decell led in the reading responsively of the Scripture for the twenty-sixth Sunday and led the Conference in prayer. The Choir of the Government Street Methodist Church rendered the beautiful anthem, "Send Out Thy Light."

Roll Call—Rev. H. M. Andrews, Secretary of the last session called the roll of the Conference. (For attendance see Conference Directory).

Secretaries—H. M. Andrews was elected Secretary, and Ernest A. Childs, James E. Tate and T. C. Casaday were elected Assistant Secretaries. George W. Kerlin was elected Statistician, with A. B. Clausen, J. M. McKinney, O. M. Sell, Welton Gregory, H. L. Tate and M. C. Mathison as Assistant Statisticians.

Conference Bar—On motion of H. W. Rice, Conference Host, the bar of the Conference was fixed to include the main floor of the auditorium.

Conference Program—A tentative program for the business sessions of the Conference, prepared by the Committee on Conference Program, was read by the Secretary. The program was adopted. (See Division VI).

Welcome—Dr. H. W. Rice, pastor host, presented Mr. E. R. Rencher, Chairman of the Entertainment Committee, who gave a warm address of welcome to the members and visitors of the Conference. Mr. S. H. Lackland, representing Bellingrath Gardens, was presented and most graciously invited members of the Conference to see the Gardens as guests of Mr. and Mrs. W. E. Bellingrath.

On behalf of the Conference, Bishop Decell graciously responded to these words of welcome and invitation.

Character—The names of all the Ministerial members of the Conference and the Accepted Supplies were called one by one and their characters passed, answering Questions 38 and 40, II (b).

Committees—Dr. E. C. Moore, Secretary of the Cabinet, read the nominations for Standing Committees. The nominations were confirmed by the Conference. The Committee on Accepted Supplies appointed at this Conference was directed to serve for this session and also for the 1942 session.

Conference Relations—The names of R. C. Williams, P. M. Guthrie, G. W. Jones, E. M. Bell, W. H. Newton, J. E. Northcutt, J. M. Griffin, J. D. Kersh, J. W. Gibson, E. W. Roberts, O. S. Welch, C. A. Cornell, R. A. Foster, C. A. Rush, A. O. Spivey, A. P. Segers, J. M. Glenn, C. S. Tally, J. W. Budd, Caleb Bates, R. J. Coxwell, J. P. Morgan, D. F. Ellisor, W. T. Ellisor, J. B. Trotter, D. W. Haskew, H. C. Threadgill, E. E. Stafford, C. C. Wilkerson, J. P. Peacock, C. J. Buttram, J. L. White, P. S. Hudson and J. C. James were referred to the Committee on Conference Relations for the Retired relation.

Closing Devotional—Dr. H. C. Morrison, President of Asbury College, Wilmore, Ky., was presented to the Conference by Bishop Decell, and he brought the closing devotional message from the thirteenth chapter of I Corinthians. After the singing of Hymn No. 249, "I Love to Tell the Story," the Conference adjourned with the benediction by W. F. Cann.

Second Day—Morning Session

Mobile, Alabama, November 27, 1941.

Opening—Bishop Decell called the Conference to order at nine o'clock. Hymn No. 142, "Alas and Did My Saviour Bleed," was sung and Bishop Decell, assisted by the District Superintendents, administered the Sacrament of The Lord's Supper. The Conference joined in singing Hymn No. 220, "Majestic Sweetness Sits Enthroned."

Journal—C. P. Roberts, O. G. Pope, and F. N. Browder were elected a Committee on the Approval of the Journal.

District Reports—The District Superintendents made their reports, which showed good progress in the work throughout the several districts; answering Question 5.

Board of Pensions—Dr. B. L. Schubel, representing the Board of Pensions (Missouri Corporation), was introduced to the Conference and spoke concerning the work of the Board, urging a more liberal support of the Conference Claimants, and presented to the President of the Conference Board of Conference Claimants a check for $2407.76, representing the earnings from the Conference Endowment Fund for Retired Ministers.

Publishing House—Mr. J. A. Baskerville, Representative of The Publishing House, made a report of the work of that concern and presented a check for $2,206.21, the Alabama Conference's share in the earnings of the House, for the support of Conference Claimants.

Introductions—Rev. A. H. Nabors, Rev. J. B. Rice, Rev. W. G. Echols, of the North Alabama Conference, and Rev. and Mrs. R. L. Walton, of the Mississippi Conference, were introduced to the Conference.

Re-Admission—Being duly recommended, the credentials of Rev. B. Guy Smith were restored; and he was re-admitted into the travelling connection; answering Question 26 (c).

Transfers—Question 24—"Who are transferred to other Annual Conferences?"

Answer—B. Guy Smith, an Elder, to the North Alabama Conference, and O. E. Rice, an Elder, to the Little Rock Conference.

Lay Activities—After a short recess, the Conference observed the anniversary of the Board of Lay Activities, with Dr. Zebulon V. Judd, Conference Lay Leader, presiding. After a short statement, Dr. Judd presented the following laymen who addressed the Conference on subjects relative to the Laymen's work: Dean L. L. Clifton, of Huntingdon College and W. B. Christenberry, Lay Leader of the Selma District. Dr. Judd closed the Laymen's hour with an urgent appeal to the laymen for whole-hearted support of the Church. The reports of the Conference Lay Leader and of the Conference Board of Lay Activities were filed for publication in the Journal. (See Division VI).

Admission on Trial—Question 28—Who are admitted on Trial?

Answer—John Fletcher McLeod, Jr. (born October 15, 1910) from the Troy District, and William Matthew Sproles, (born July 23, 1906) from the Selma District.

Orders—Arthur Fletcher Howington and Arthur Lee Martin, having completed the course of study for the second year, were elected deacons.

Henry Frank Chunn, Wilmer R. Bottoms and James Abraham Zellner were continued in the class of the second year.

John Bransford Nichols, Charles Bond Liddell, Hiram Paul Mathison, Edward Lester Hardin, Hugh Emmett Wilson, Jr., Cullen Bryan Wilson and Conrad William Myrick, having completed the course of study for the fourth year, were elected elders.

Albert Cronin Britt and Oliver Michael Sell, already in elder's orders, completed the course of study for the fourth year.

Augustus Trimble Noland, in elder's orders, was continued in the class of the fourth year.

Nominations—H. M. Andrews made nominations to fill vacancies on various boards, commissions and committees; and these were confirmed. (See Division II).

Adjournment—After announcements, the Conference adjourned with the singing of the Doxology and the benediction pronounced by I. W. Chalker.

Second Day—Afternoon Session

Mobile, Alabama, November 27, 1941.

Board of Education Anniversary — The Conference was called to order at two o'clock by Rev. S. M. Baker, President of the Board of Education, for the Anniversary of the Board of Education.

Devotions—Rev. Charles C. Turner, Jr., Conference Director of the Youth Fellowship, led the Conference in singing Hymn No. 240, "What a Friend We Have in Jesus," after which Dr. W. D. Agnew led in prayer.

Report—Dr. C. M. Dannelly, Secretary of the Board of Education, read Report No. 1 of the Board. Dr. Hubert Searcy, President of Huntingdon College, spoke to the report in the interest of that institution. Mr. George R. Stuart, Jr., Assistant to the President of Birmingham-Southern College spoke in the interest of that school. Dr. R. R. Ellison, Vice-President of Huntingdon College, spoke in the interest of the Forward Movement of Huntingdon College. Rev. F. S. Moseley, Director of the Wesley Foundation at Auburn, made a report of his work among the students there. Rev. A. B. Carlton, Executive Secretary of the Board of Education, and Rev. Charles C. Turner, Jr., Conference Director of the Youth Fellowship, made reports of their work.

The report was adopted. Report No. 2, embodying a resolution on the United Christian Education Advance, was read and adopted. (See Division VI).

The report of Miss Mary H. Jones, Treasurer of the Board of Education, was read and filed for publication.

Introductions—Bishop Decell assumed the chair. Mr. Paul Haley, Treasurer of the North Alabama Conference, Dr. A. J. Walton, Representative of the General Board of Missions and Church Extension, and Dr. J. S. Eddins, of the North Alabama Conference were presented to the Conference.

Greetings—The Secretary of the Conference was instructed to send greetings to Mr. J. E. Finlay, of Brewton, absent from the Conference on account of illness.

Adjournment—After announcements, the Conference adjourned for preaching by Dr. H. C. Morrison.

Third Day—Morning Session

Mobile, Alabama, November 28, 1941.

Opening—Bishop Decell called the Conference to order at nine o'clock. The Conference joined in singing Hymn No. 378, "Walk in the Light." The Bishop led in reading responsively the first Psalm, and C. H. Seibert led the Conference in prayer. Hymn No. 248, "Jesus Keep Me Near the Cross," was sung.

Journal—The minutes of all previous sessions were approved.

Methodist Children's Home—Bishop Decell presented Mr. K. E. Cooper, President of the Board of Directors of the Methodist Children's Home at Selma, who offered a resolution providing for an amendment to the Charter of the Children's Home, which was adopted. (See Division VI).

Mr. Cooper then read the report of the Board of Directors of the Methodist Children's Home. Rev. R. J. Mills, Superintendent of the Home spoke to the report. The report was adopted as Report No. 1 of the Board of Hospitals and Momes. (See Division VI).

Transfers—Question 25—Who are received by transfer from other Annual Conferences?

Answer—Gaston Foote, an Elder, from the Little Rock Conference; Herbert Winston Byrne, on trial in the class of the second year, from the Kentucky Conference, and Torrence Holder Maxey, on trial in the class of the second year, from the North Mississippi Conference.

Publishing House—Mr. S. S. H. Howard, representing the Methodist Publishing House, was presented to the Conference and spoke concerning the literature on display in the book room. Bishop Decell supplemented his remarks by recommending several books for ministers.

Conference Objectives—Bishop Decell presented the objectives for the year in eight points, emphasizing each point as he read. These objectives were approved by a rising vote of the Conference, answering Question 21.

The Secretary was instructed to prepare copies of these objectives for distribution to the Conference.

Candler School of Theology—Dr. W. D. Agnew assumed the chair, at the request of the Bishop, and presented Dr. H. B. Trimble, Dean of the Candler School of Theology, who addressed the Conference concerning that school.

A brief recess was taken, after which the Conference joined in singing Hymn No. 231, "Pass Me Not, O Gentle Saviour."

Introduction—Rev. Arthur H. Jones, of the Holston Conference was introduced.

World Service and Finance—Mrs. R. R. Ellison, President of the Alabama Conference of the Woman's Society of Christian Service, was presented and addressed the Conference on World Service as it relates to the work of the Woman's Society of Christian Service. Dr. Zebulon V. Judd, Conference Lay Leader, addressed the Conference on World Service as it relates to Lay Activities. Dr. A. J. Walton, representing the General Board of Missions, brought an inspiring message on the missionary work of The Methodist Church around the world. F. G. Hastings, Chairman of the Conference Commission on World Service and Finance, concluded the program on World Service with appropriate words, urging a larger acceptance of benevolent askings by the various charges. Hymn No. 483, "The Kingdom is Coming," was sung.

Christian Advocate—Bishop Decell presented Mr. Charles A. Britton, Jr., Circulation Manager of the Christian Advocate (Chicago), who spoke to the Conference concerning the objectives of the General Organ of the Church for the coming year.

Alabama Christian Advocate—Dr. A. E. Middlebrooks, newly elected Editor of The Alabama Christian Advocate, spoke to the Conference concerning the Conference Organ and its goals for the coming year.

Conference Relations—The name of Phillip Whatley Martin was referred to the Committee on Conference Relations for the Supernumerary relation.

Discontinued—Question 30—Who are discontinued?

Answer—Gordon Atkeison and Gerald Davis Byrd, both at their own request.

Course of Study—John Carlysle Miller, Charles Anson Corbitt, Lloyd Hunter Kimbrough, Marion Clyde Mathison and Marvin Keron Vickers, having completed the course of study for the third year were advanced to the class of the fourth year.

Adjournment — After announcements, including the appointments for preaching on Sunday, the Conference adjourned with the benediction by Dr. H. B. Trimble.

Third Day—Afternoon Session

Mobile, Alabama, November 28, 1941.

Anniversary of the Board of Missions and Church Extension—Dr. W. H. McNeal, President of the Board of Missions and Church Extension, called the Conference to order at two o'clock, for the Anniversary of the Board of Missions and Church Extension. Hymn No. 483, "The Kingdom is Coming," was sung and D. C. Whitsett led in prayer.

Report—E. B. Paul, Secretary of the Mission Section of the Conference Board, read Report No. 1 of the Board of Missions and Church Extension. Dr. A. J. Walton, of the General Board of Missions and Church Extension, and Dr. Zebulon V. Judd, Conference Lay Leader, spoke to the report, which was then adopted. (See Division VI).

Introduction—Rev. B. B. Rogers and his wife, from the Mississippi Conference, were introduced to the Conference.

Methodist Children's Home—E. A. Childs read Report No. 2 of the Board of Hospitals and Homes, nominating directors for the Methodist Children's Home. The report was adopted. (For directors, see Division II).

Adjournment—With the singing of Hymn No. 164, "All Hail the Power of Jesus' Name," the Conference adjourned for preaching by Dr. H. C. Morrison.

Fourth Day—Morning Session

Mobile, Alabama, November 29, 1941.

Opening—Bishop Decell called the Conference to order at nine o'clock. The Conference joined in singing Hymn No. 251, "Take Time to be Holy," and Rev. Carl A. Williams led in prayer.

Journal — The minutes of yesterday's sessions were approved.

Accepted Supplies—The Report of the Committee on Accepted Supplies, naming those recommended as Accepted Supplies of the Conference, was read and adopted. (See Roll of Accepted Supplies, Division II).

Disciplinary Questions—The Bishop called a number of the Disciplinary Questions (Nos. 2, 3, 8, 16, 17), which were answered. (For answers, see Division IV).

Minimum Support for Pastors—E. A. Childs read the report of the Commission on the Town and Country Church. W. F. Calhoun spoke to the report, which was then adopted, answering Question 20.

Place of Meeting—On motion duly passed by the Conference, Bishop Decell appointed the following Committee to determine the place of meeting for the next session of the Conference: Rev. H. M. Andrews, Chairman, D. C. Whitsett, E. L. Hardin, Mrs. Arthur Heustess, and W. B. Christenberry, answering Question 22.

Prohibition—Judge L. H. Reynolds, of Clanton, was introduced and spoke concerning the cause of prohibition in Alabama.

Conference Objectives — The Secretary announced that Rev. R. K. Jones had printed 1500 copies of the Objectives adopted by the Conference on yesterday; and these were distributed to the Conference.

Introductions—Rev. Carl A. Williams, an Accepted Supply in this Conference, formerly a member of the Mississippi Conference, Rev. T. H. Maxey, received by transfer from the North Mississippi Conference, and his father, who is also a member of the North Mississippi Conference, were introduced to the Conference.

Transfer—Question 25 (Resumed)—Who are received by transfer from other Annual Conferences?

Answer—L. C. Brannon, an Elder, from the Korean Methodist Church.

Course of Study—Carlton Everett Barnes and Joseph Hardie Bullington, having completed the Coure of Study for the first year, were advanced to the Class of the second year.

Reese Farnell, Jr., W. L. Lindsey, A. M. Shirah, and A. G. Thomas, Accepted Supplies, having completed the Course of Study for Admission on Trial, were advanced to the Class of the first year.

M. L. Heaton, and Lamar Spencer, having completed the Course of Study for the first year, were advanced to the class of the second year.

M. J. Baldwin, and U. G. Hicks, being more than sixty years of age, were excused from taking the Course of Study.

The above action completed the answer to Question 40.

Temperance—D. E. Marietta read the Report No. 1 of the Board of Temperance; and after a brief statement by R. J. Haskew, President of the Board, it was adopted. Report No. 2 was read by D. E. Marietta, and adopted. (See Division VI).

On motion of Dr. W. D. Agnew, duly passed, the name of the Board of Temperance was changed to Board of Temperance and Social Service.

Rev. W. Earl Hotalen, Executive Secretary of the Alabama Temperance Alliance, read a prepared address on the liquor situation in Alabama.

Mrs. Walter McAdory, President of the Alabama Woman's Christian Temperance Union, was presented, spoke to the Conference, and took an offering to be used to assist in the entertainment of the W. C. T. U. Convention in Birmingham.

Introductions—Mrs. J. L. Decell, wife of the Bishop, with their daughter-in-law, Mrs. William Decell, were introduced to the Conference, to our great delight.

Special Prayer—Bishop Decell led the Conference in a few moments of prayer for Mrs. S. T. Trotter, who had been injured in an automobile wreck, and Mr. Whitsett, brother to Rev. J. A. Whitsett.

Questions 43, 46, 48, and 23 were called and answered (See Division IV).

Conference Relations—C. W. Walton read the report of the Committee on Conference Relations, which was adopted, answering Questions 44 and 45.

Deacon—Daniel Jones, having completed the Course of Study for the second year, was advanced to the Class of the third year, and elected to deacon's orders.

Conference Trustees—T. E. Knight, O. L. Tompkins, and E. R. Malone were re-elected as members of the Conference Board of Trustees for a term of three years.

Recess—Following a motion to meet in business session at two-thirty o'clock instead of two o'clock this afternoon, the Conference recessed for ten minutes preceding the Memorial Session.

Memorial Session

Bishop Decell announced Hymn No. 252, "How Happy Every Child of Grace," after the singing of which T. C. Casaday led the Conference in prayer.

Question 42—What ministerial members have died during the year?

Answer—J. W. Hightower, F. M. Lowrey, James Clendenin, J. B. Tate, J. W. Hamner, J. W. Enfinger, and J. O. Lawrence. (For Memoirs, See Division VII).

The Conference joined in singing Hymn No. 525, "I Will Sing You a Song."

Mrs. Marie McCowan rendered a lovely vocal solo, "For All the Saints Who from Their Labors Rest."

Dr. G. Stanley Frazer delivered an impressive Memorial sermon. One stanza of Hymn No. 362, "Nearer, My God, to Thee," was sung and the Conference adjourned with the benediction pronounced by Dr. G. S. Frazer.

Fourth Day—Afternoon Session

Mobile, Alabama, November 29, 1941.

Opening—The Conference was called to order at two-thirty o'clock by Bishop Decell. Hymn No. 246, "I Am Coming to the Cross," was sung and J. W. Budd led in prayer. The Conference sang Hymn No. 253, "Take the Name of Jesus With You."

Children's Home—The Board of Hospitals and Homes nominated W. W. Jeffries to succeed A. E. Shafer, resigned, as a member of the Board of Directors of the Methodist Children's Home. The nomination was confirmed by the Conference.

Wesley Foundation—A report of the Board of Education requesting the appointment of Griffin E. Lloyd as Director of the Wesley Foundation at Alabama Polytechnic Institute at Auburn was adopted.

Church Extension—Report No. 2 of the Board of Mission and Church Extension was filed for publication without reading. Permission was granted for the report of the Treasurer of the Church Extension Section to be filed at a later date. (See Division VI).

Retired Ministers' Homes—J. T. Ellisor read the report of the Board of Superannuate Homes, and it was adopted. L. H. S. Chappelle, Secretary for Retired Ministers Homes, read his report, which was adopted. (See Division VI).

L. J. Lawson was elected a member of the Board of Superannuate Homes in the place of A. C. Rogers, deceased.

Apportionments—F. G. Hastings, President of the Conference Commission on World Service and Finance, read Reports No. 1, 2, 3, and 4 of that Commission, which were adopted, answering Questions 4, 12, 13, and 14. (See Division IV).

F. G. Hastings presented Report No. 5 of the Commission on World Service and Finance. A substitute was offered by E. B. Norton. After discussion the substitute was adopted as follows:

The salary of the District Superintendents for the ensuing year shall be an amount equal to ten per cent of the amount paid to the preachers in charge. The amount due the District Superintendents by each charge shall be sent to the Conference Treasurer, who shall remit to each District Superintendent not later than the tenth of each month one-seventh of the amount received by such Conference Treasurer during the previous month for the payment of salaries of District Superintendents.

Reports—A. S. Turnipseed read Report No. 1 of the Board of Conference Claimants, which was adopted.

C. H. Seibert read the report of the Board of Christian Literature, which was adopted.

M. K. Vickers read the report of the Committee on District Conference Records, which was adopted.

K. E. Scott read the report of the Bible Society Board, which was adopted.

S. T. Trotter, Conference Director of the Golden Cross, read his report, which was adopted. He was re-elected Conference Director for the Golden Cross for the coming year.

W. O. Calhoun read the report of the Commission on Evangelism, which was adopted. (For Reports, see Division VI).

Permission was granted to R. K. Jones, Treasurer of the Board of Conference Claimants, to file Report No. 2 of that Board for publication in the Journal. (See Division IV).

The Secretary was given authority to edit the reports for publication in the Journal.

Adjournment—After announcements, the Conference adjourned with the singing of the Doxology and the Benediction pronounced by C. H. Seibert.

Fourth Day—Evening Session

Mobile, Alabama, November 29, 1941.

Opening—The Conference was called to order at seven o'clock by Bishop Decell. Hymn No. 399, "Let Zion's Watchmen All Awake," was sung and Bishop Decell led the Conference in a special prayer for those to be ordained.

Full Membership—Arthur Fletcher Howington and Arthur Lee Martin were called to the bar of the Conference, and after an earnest address by Bishop Decell, who pointed out the high demands which the Church makes upon all those who enter into its ministry, they were by the unanimous vote of the Conference admitted into Full Membership.

Deacons—Using the beautiful and impressive ritual of the Church, the Bishop, assisted by H. W. Rice, ordained to the office of Deacon, Arthur Fletcher Howington, Arthur Lee Martin, and Daniel Jones.

Elders—Assisted by a number of Elders, one selected by each of the candidates for ordination, Bishop Decell ordained to the office of Elder, John Bransford Nichols, Charles Bond Liddell, Hiram Paul Mathison, Edward Lester Hardin, Hugh Emmett Wilson, Jr., Cullen Bryan Wilson, and Conrad William Myrick. At the request of the Bishop, the wives of several young men stood with them at the altar during the service of ordination.

Diplomas—Diplomas were presented to the following ministers who had completed the Four Years Course of Study: John Bransford Nichols, Charles Bond Liddell, Albert Cronin Britt, Hiram Paul Mathison, Oliver Michael Sell, Edward Lester Hardin, Hugh Emmett Wilson, Jr., Cullen Bryan Wilson, and Conrad William Myrick.

After the singing of Hymn No. 144, "Beneath the Cross of Jesus," the Conference adjourned to hear a sermon by Dr. H. C. Morrison.

Fifth Day—Afternoon Session

Mobile, Alabama, November 30, 1941.

Opening — The Conference met promptly at two-thirty o'clock, with Bishop Decell in the chair. Hymn No. 276, "Must Jesus Bear the Cross Alone," was sung and B. F. Marshall led in prayer.

Reports — W. H. Venters read his report as Conference Treasurer. (See Division IV).

G. W. Kerlin read the report of the Statistician. (See Division IV).

A. E. Shafer read the following paper which was adopted:

The District Superintendents are directed to report on a uniform blank to the Conference Treasurer immediately after each Quarterly Conference the amount raised by the Charge for ministerial support.

The Pastor and the Secretary of the Quarterly Conference shall see that the prorata due on Bishop's Fund, Conference Claimants Fund, and District Superintendent's salary is sent immediately after the Quarterly Conference to the Conference Treasurer.

Resolutions—N. B. McLeod read the report of the Committee on Resolutions expressing the thanks of the Conference for the gracious entertainment given members and visitors while in attendance upon the sessions of the Conference. (See Division VI).

After appropriate remarks by the Bishop, Hymn No. 284, "Am I a Soldier of the Cross," was sung, and Bishop Decell announced the appointments, answering Question 49.

The Doxology was sung and the Conference adjourned **sine die** with the Benediction pronounced by Dr. H. C. Morrison.

J. Lloyd Decell

President

Henry M. Andrews

Secretary

DIVISION IV—DISCIPLINARY QUESTIONS

1. Organization—The following officers were elected:

Secretary, Rev. Henry M. Andrews, 713 Church St., Selma, Alabama.

Treasurer, Rev. W. H. Venters, DeFuniak Springs, Florida.

Statistician, Rev. George W. Kerlin, Brewton, Alabama.

2. Rules—What Rules have been adopted to Govern the Procedure of this Conference?

See Standing Rules (Division X).

3. Is the Annual Conference Incorporated?

No.

4. (a) What Officers and Persons holding Money, Funds, etc., are Bonded, and in what amounts?

(b) Have the Books of said Officers and Persons been Audited?

See Report of Commission on World Service and Finance.

5. What are the Reports of the District Superintendents as to the Status of the Work within their Districts?

The District Superintendents made oral reports on the floor of the Conference.

6. What is the Report of the Conference Treasurer?

Receipts—

Benevolences	$42,923.56
Conference Claimants	7,477.13
Episcopal Fund	5,762.44
Administration	1,474.89
Church School (Fourth Sunday)	4,840.61
Golden Cross Enrollment	281.94
To Clear	506.60
Total	$63,267.17

Disbursements—

General Benevolences	$19,632.96
Episcopal Fund	5,762.44
Administration Fund	1,474.89
Church School Fund	4,840.61
Conference Claimants	7,477.13
Golden Cross	62.14
Conference Missions	5,227.86
Church Extension	1,009.64
Huntingdon College	4,325.85
Christian Literature	865.49
Education: School and Colleges	3,330.79
Local Work	3,519.41
Hospital Board	1,802.53
Lay Activities	180.04
Hospital Debt	3,497.23
Episcopal Residence Fund	154.15
Temperance	360.56
Conference Entertainment	721.07
Treasurer's Expense	418.36

Exchange and Incidentals	136.25
Expense Secretary's Office	1,000.00
Total	$65,799.40
Less Items Reported Twice	2,532.23
	$63,267.17

7. What is the Report of the Statistician?

Number of Districts	7
Pastoral Charges	198
Congregations	743
Total number of members	103,106
Received on profession of faith	2,307
Number licensed to preach this year	7
Total number of Local Preachers	105
Number of infants baptized during the year	513
All others baptized	1,618
Number of Church Schools	536
Officers and Teachers	4,955
Enrollment—	
Children's Division	12,320
Young People's Division	12,819
Adult Division	15,322
Nursery Department	1,602
Total enrollment all departments, including Home members and officers and teachers	50,660
Total enrollment reported last year	52,444
Number of Church School pupils received into the Church	1,411
Amount raised in the Church School:	
Methodist Student Day	$ 258
Church School Rally Day	$ 1,562
World Service Sundays	$ 6,980
All other purposes	$57,478
Total amount raised by Church Schools	$66,278
Pupils enrolled in Vacation Church Schools	4,860
Number Woman's Societies of Christian Service and Wesleyan Service Guilds	345
Number of Members	9,990
Contributed for Local Work	$39,896
Sent to Conference Treasurer	$32,311

Finances

Amount raised for support of the Ministry:	
Preachers in Charge	$296,509
District Superintendents	31,556
Bishops	6,309
Conference Claimants	8,086
Amount contributed for the following causes:	
General and Conference	$ 48,288
Special Gifts to Benevolences	5,716
General Administrative Fund	1,737
Golden Cross Enrollment	234
Grand Total raised for all purposes	$815,046

Church Property

Number church buildings	721
Value	$4,748,908

Indebtedness thereon	$ 150,831
Number parsonages: District, 8—Value	$ 56,500
Pastoral charge, 205—Value	$ 741,693
Indebtedness on parsonages	$ 38,369
Insurance carried on property	$2,075,575
Premiums	$ 11,319
Churches damaged or destroyed, 1; Parsonages, 2	
Amount of damage	$ 2,587
Collected thereon	$ 587
Number of Superannuate Homes, 12—Value	$ 15,000
Educational statistics: (Figures for last year)	
Institutions, 2; Teachers, 88; Students, 1,739	
Value of property	$2,515,000
Endowment	$1,200,000
Indebtedness (1941)	$ 113,596
Orphanage statistics:	
Institutions, 1; Officers and teachers, 15; Children in Orphanage, 146.	
Money expended	$ 50,394
Value of property	$ 145,095
Indebtedness	None

8. Are the Records of Secretaries, Treasurers and Statisticians kept according to the forms prescribed by the Laws of the Church?

Yes.

9. Are the Boards, Commissions, or Committees of the Annual Conference Appointed or Elected? (See Division II).

10. Who is Elected Conference Lay Leader? Dr. C. M. Dannelly, Montgomery, Alabama.

11. What date is determined for Enrollment Sunday for the Golden Cross Society?

May 11-15, 1942.

12. What are the Apportionments Transmitted by the General Commission on World Service and Finance to this Annual Conference?

For General Benevolences (World Service) $61,185.00.

For Episcopal Fund 2¼% Pastor's Salary, for Current Year.

For General Administration Fund $1,910.00.

13. What Amounts are Approved as being the Apportionments to each District of the Conference for the General Conference Budget?

District	General Benevolences	General Administration Fund
Demopolis	8,107	245
Dothan	8,486	250
Mobile	8,358	275
Montgomery	11,506	400
Pensacola	8,537	276
Selma	7,924	232
Troy	8,267	232

14. What are the Annual Conference Interests as participating in the Conference Budget, and what Amounts are alloted to each District and approved?

Boards	Amounts	Ratio
Missions and Church Extension		
(1) Missions	$14,500	.20714
(2) Church Extension	2,800	.04000
Huntingdon College	12,000	.17143
Christian Literature	2,400	.03429
Education	20,000	.28571
Hospital (continued)	5,000	.07142
Lay Activities	200	.00286
Hospital Debt (notes)	9,700	.13859
Episcopal Residence Fund	400	.00571
Temperance Board	1,000	.01427
Conference Entertainment	2,000	.02858
Totals	$70,000	1.00000

15. What is the Report of the Board of Conference Claimants, and what Appropriations to the Conference Claimants are reported and approved?

(In the distribution of funds the basis is: For Retired Members of the Conference each year of active service amounts to $4.20; for Widows of Ministers each year of active service amounts to $2.80. In any case where the appropriation exceeds the amount based on this calculation, the Claimant has received special consideration and the appropriation has been increased from the funds set aside for that purpose.)

RETIRED MINISTERS

	Service Years	Amount General Board	Amount Conference Board
Bates, C.—Autaugaville, Ala.	46	$82.80	$193.20
Bell, E. M.—Fairfax, Ala.	29		121.80
Budd, J. W.—Greenwood, Fla.	36	64.80	151.20
Buttram, C. J.—Cottondale, Fla.	33		138.60
Cornell, C. A.—St. Andrews, Fla.	45	81.00	189.00
Coxwell, R. J.—Box 243, Eutaw, Ala.	29	52.20	121.80
Ellisor, D. F.—10 Park Ave., Mobile, Ala.	44	79.20	184.80
Ellisor, W. T.—DeFuniak Springs, Fla.	47	84.60	197.40
Foster, R. A.—Brantley, Ala.	49	88.20	205.80
Gibson, J. W.—Clanton, Ala., R.F.D.	17	30.60	71.40
Glenn, J. M.—Midway, Ala.	44	79.20	184.80
Griffin, J. M.—103 Commonwealth Court, Dothan, Ala.	24	43.20	150.80
Guthrie, P. M.—101-B Palmetto St., Montgomery, Ala.	48	86.40	201.60
Haskew, D. W.—Chipley, Fla.	36	64.80	151.20
Hudson, P. S.—Auburn, Ala.	34		142.80
James, J. C.—Montgomery, Ala.	36		151.20
Jones, G. W.—Louisville, Ala.	45	81.00	189.00
Kersh, J. D.—Troy, Ala., Rt. 3	50	90.00	210.00
Morgan, J. P.—Speigner, Ala.	48		251.60
Newton, W. H.—Dothan, Ala., Rt. 4	26		109.20
Northcutt, J. E.—31 Winthrop Court Montgomery, Ala.	34	61.20	142.80
Peacock, J. P.—319 Selma Ave., Selma, Ala.	24	43.20	150.80
Roberts, E. W.—Box 275, Tallassee, Ala.—	39	70.20	163.80
Rush, C. A.—Atmore, Ala., Rt. 2	50	90.00	210.00

Segers, A. P.—Brewton, Ala.	30	54.00	126.00
Stafford, E. E.—Ramer, Ala.	33	59.40	138.60
Spivey, A. O.—Samson, Ala., Rt. 1	19		79.80
Tally, C. S.—Panama City, Fla.	44	79.20	184.80
Threadgill, H. C.—Andalusia, Ala.	46	82.80	193.20
Trotter, J. B.—Ramer, Ala.	40	72.00	168.00
Welch, O. S.—118 College St., Montgomery, Ala.	43	77.40	180.60
White, J. L.—	28		117.60
Wilkerson, C. C.—Box. 251, Columbia, Ala.	33	59.40	138.60
Williams, R. C.—Hurtsboro, Ala.	29	52.20	121.80

Widows

Adams, Mrs. T. L.—Loachapoka, Ala.	8	10.82	22.40
Albright, Mrs. T. D.—8010 Sixth Ave., N. Birmingham, Ala.	6	6.62	20.00
Atkinson, Mrs. C. P.—107 Lamar St., Macon, Ga.	28	35.28	74.40
Bancroft, Mrs. Walker—Elba, Ala.	45	56.60	126.00
Barnes, Mrs. D. W.—512 S. Court St., Montgomery, Ala.	11	9.56	30.80
Barrow, Mrs. T. B.—Brewton, Ala.	29	36.96	81.20
Breedlove, Mrs. J. W.—Foley, Ala.	30	35.60	84.00
Calhoun, Mrs. G. M.—636 S. Perry St., Montgomery, Ala.	9	10.50	25.20
Clendinen, Mrs. James—Box 707, Cocoa, Fla.	34	17.46	95.20
Coleman, Mrs. E. W.—Greenwood, Fla.	34	43.05	95.20
Collins, Mrs. J. E.—Campbellton, Fla.	2	2.63	20.00
Conner, Mrs. W. C.—Auburn, Ala.	26		72.80
Connerly, Mrs. W. P. H.—Care Mrs. W. Y. Pruitt, Brownwood, Ga.	26	31.92	122.80
Cox, Mrs. W. M.—310 Plateau Ave., DeFuniak Springs, Fla.	24	30.24	67.20
Crawford, Mrs. E. L.—2955 Tilden, N. W., Washington, D. C.	20	25.20	56.00
Dannelly, Mrs. E. A.—Perote, Ala.	17	14.91	47.60
Dannelly, Mrs. J. M.—321 Mabry St., Selma, Ala.	45	56.70	126.00
Davis, Mrs. T. F.—Care J. T. Winningham, Fairfax, Ala.	2	1.47	20.00
Dismukes, Mrs. D. B.—Union Springs, Ala.	21	26.88	58.80
Easley, Mrs. A. A.—Pine Apple, Ala., Rt. 2	2	3.36	20.00
Ellis, Mrs., H. M.—142 Cary St., Auburn, Ala.	11	14.28	30.80
Ellison, Mrs. H. S.—1044 South Hull St., Montgomery, Ala.	40	49.56	112.00
Enfinger, Mrs. J. W.—	12		33.60
Evans, Mrs. M. R.—189 Louiselle St., Mobile, Ala.	19	24.05	53.20
Feagin, Mrs. J. F.—Grove Hill, Ala.	22	29.51	61.60
Fincher, Mrs. T. P.—1307 Oakdale Road, N. E., Atlanta, Ga.	17	21.11	47.60
Fisher, Mrs. George F.—314 Sixth Ave. S., Wauchula, Fla.	2	1.37	20.00
Floyd, Mrs. W. F.—Box 284, Luverne, Ala.	26	32.87	72.80
Gibson, Mrs. S. J.—Milton, Fla.	24	28.67	67.20
Gibson, Mrs. W. E.—6704 Taliaferro Avenue, Tampa, Fla.	10	10.08	78.00

Goodman, Mrs. O. J.—305 Hampton St., Montgomery, Ala.	30	38.12	84.00
Hartzog, Mrs. D. J.—Care Mr. Jarvis, First National Bank, Mobile, Ala.	22	25.73	111.60
Hightower, Mrs. J. W.—	18		50.40
Holloway, Mrs. J. H.—501 S. Railroad Ave., Opelika, Ala.	22	28.14	61.60
Holt, Mrs. M. H.—204 Thorn Place, Montgomery, Ala.	21	26.46	58.80
Howington, Mrs. A. F.—Milton, Fla.	22	28.14	111.60
Jones, Mrs. A. V.—Care Dorsey C. Waite, Salipta, Ala.	23	29.19	64.40
Keener, Mrs. J. O.—2704 Gallatin Road, Nashville, Tenn.	19	24.68	53.20
Kersh, Mrs. W. C.—Care F. Gehring, Oakdale, La.	4	2.63	20.00
Lawrence, Mrs. J. O.—	35		98.00
Mabrey, Mrs. Solomon F.—Care A. N. Thrash, Rt. 1, Jemison, Ala.	3		20.00
McGehee, Mrs. O. C.—1157 Church St., Mobile, Ala.	37	49.04	103.60
McGehee, Mrs. R. Bruce—Box 218, Auburn, Ala.	13	16.38	36.40
McGlaun, Mrs. J. R.—Greensboro, Ala.	42	51.66	117.60
Meigs, Mrs. B. E.—Saucier, Miss.	12	12.39	33.60
Menefee, Mrs. J. W.—317 Montrose St., Lufkin, Texas	15	18.38	42.00
Miller, Mrs. W. G.—Robertsdale, Ala.	24	19.11	117.20
Moody, Mrs. R. A.—Rt. 2, Box 334, Dothan, Ala.	42	52.92	117.60
Motley, Mrs. C. H.—1509 Twenty-eighth St., Ensley Highlands, Birmingham, Ala.	23	29.30	64.40
Myrick, Mrs. H. H.—502 Church St., Mobile, Ala.	16	20.58	44.80
Nelson, Mrs. J. B.—239 S. Three-Notch St. Troy, Ala.	33	32.13	142.80
Newell, Mrs. Chas. H.—2208 Oldham St., Austin, Texas	8½		23.80
Parrent, Mrs. W. B.—432 Cornell Ave., Baton Rouge, La.	16	16.38	44.80
Peterson, Mrs. F. M.—Montevallo, Ala.	27	33.08	75.60
Peterson, Mrs. J. A.—101 Forest Ave., Montgomery, Ala.	19	24.47	53.20
Phares, Mrs. J. C.—Citronelle, Ala.	25	31.40	120.00
Pilley, Mrs. C. B.—884 Oakhill Ave., S.W., Atlanta, Ga.	43	50.61	120.40
Powell, Mrs. J. K.—Chipley, Fla.	19	23.42	53.20
Powers, Mrs. W. I.—Care Rev. J. F. McLeod, Demopolis, Ala.	7	7.46	20.00
Prince, Mrs. W. A.—Chipley, Fla.	23	19.53	64.40
Reid, Mrs. C. T.—602 Gamble St., Greenville, Ala.	11	13.34	30.80
Roberts, Mrs. J. P.—Rt. 1, Box 30, Mobile, Ala.	10	11.45	28.00
Roberts, Mrs. S. W.—Eutaw, Ala.	22	28.25	61.60
Robinson, Mrs. S. D.—11 Lamar Court. Selma, Ala.	8	9.87	20.40

Rogers, Mrs. F. A.—9 Walnut St., Montgomery. Ala.	43	53.55	120.40
Roper, Mrs. G. M.—102 Virginia Ave., Montgomery Ala.	19	19.43	53.20
Seale, Mrs. J. A.—402 Massalena Ave., Panama City, Fla.	40	49.46	112.00
Sellers, Mrs. A. L.—Care Dr. A. M. Sellers, 4928 Sixth Ave., S., Birmingham, Ala.	56	69.41	156.80
Shofner, Mrs. J. M.—185 Lake Norton Drive, Lakeland, Fla.	38	47.99	106.40
Sledd, Mrs. Andrew—144 Erie Ave., Decatur, Ga.	29	36.86	81.20
Spain, Mrs. J. B. K.—1444 Vine St., Denver, Colo.	24	30.45	67.20
Stripling, Mrs. J. A.—707 Palmetto St., Montgomery, Ala.	25	30.87	70.00
Strout, Mrs. H. T.—4402 General Taylor St., New Orleans, La.	3	4.73	20.00
Townsend, Mrs. S. O.—520 E. Fourth St., Tucson, Ariz.	22		61.60
Turnipseed, Mrs. S. U.—Ramer, Ala.	29	32.76	81.20
Williams, Mrs. C. A.—Prattville, Ala.	39	49.14	109.20
Williams, Mrs. C. N.—Blountstown, Fla.	22	27.30	61.60
Williams, Mrs. G. K.—106 Chestnut St., Demopolis, Ala.	37	40.11	103.60

Orphans

Miss Mamie Abernethy—813 E. Gadsden St., Pensacola, Fla.	$ 35.00
Miss E. Howard Brown, 1457 Monroe St., Mobile, Ala.	35.00
Miss Mary Hamer, Monteagle, Tenn.	35.00
Miss May Heath, 103 Rawls St., Enterprise, Ala.	35.00
Miss Mary Motley, 29 Arborvale Road, Asheville, N. C.	35.00
Miss Clara Turner, 2301 Ridgewood Drive, Atlanta, Ga.	35.00

16. (a) What method is approved to provide the amount necessary for the support of the District Superintendents?

See Standing Rule No. 11 (Discipline Par. 840).

(b) If approval is by the Conference, what amount is determined for the support of the Superintendent of each District?

One-seventh of the total amount raised from ten per cent of the salaries of all pastors.

17. What financial campaigns are approved in this Conference for the ensuing year, and for what amounts?

Huntingdon College Forward Movement Continued.

18. What are the Reports, Recommendations, and Plans of the Boards of the Conference.

See Division VI for Reports of Boards.

19. What is the Annual Report of the Conference Board of Missions and Church Extension of Disbursements of Missionary Aid within the Conference?

We submitted following appropriations for the Conference Year 1941-1942:

APPROPRIATIONS 1941-1942

Demopolis District

Coatopa	$ 60.00	
Coffeeville	50.00	
Heiberger	60.00	
Lisman	60.00	
Lower Peachtree	75.00	
Silas	100.00	
Suggsville	50.00	$ 455.00

Dothan District

Lynn Haven Mission	$100.00	
Wausau	50.00	
Vernon	50.00	
Wewahitchka and Mission	400.00	$ 600.00

Mobile District

Aldergate Mission	$500.00	
House Rent	125.00	
Dauphin Island Mission	50.00	
St. Stephens	165.00	
Uriah	100.00	
Wesley Chapel Mission	65.00	$1005.00

Montgomery District

Highland Gardens	$150.00	
La Place	90.00	
North Montgomery	100.00	
Salem Circuit	90.00	
Titus	50.00	$ 480.00

Pensacola District

Barrineau Park	$ 50.00	
DeFuniak Springs Circuit	100.00	
Evergreen Circuit	75.00	
Freeport	80.00	
Geneva Circuit	100.00	
Kinston Circuit	75.00	$ 480.00

Selma District

Bolling	$100.00	
Chilton Circuit	125.00	
Clanton Circuit	125.00	
Georgiana Circuit	125.00	$ 475.00

Troy District

Coffee Springs	$ 50.00	
Dalevalle	75.00	
Echo	40.00	
Perote	125.00	
Pike Circuit	50.00	
Pittsview	40.00	
Shady Grove	60.00	$ 440.00

Cultivation Work

Leadership School	$150.00	
Dist. Missionary Secretary	70.00	
Institutes and Council Meetings	200.00	
Expense Secretary and Treasurer	30.00	$ 450.00
GRAND TOTAL		$4385.00

20. Is there a schedule of Minimum Support for Pasotrs? If so, what is it?

See Report of Commission on Town and Country Church. (Division VI).

21. What are the objectives of this Conference for the coming year as stated by the Bishop in charge, or a committee appointed by him?

(1) Ministers and members become more spiritual and deepen their consecration.

(2) Daily Bible Study; read our Christian Advocates and Church Literature; and read, at least, one good book a month.

(3) Increase the number of family altars.

(4) Lead, at least, one person to Christ and into the Church.

(5) Name others only to speak kindly.

(6) Talk the Church up and not down.

(7) Actually practice stewardship of time, talent, and means.

(8) Reclaim and make effective "the lost evening service" of Methodism.

22. Where shall the Next Session of the Conference be held?

Left in the hands of a Committee composed of H. M. Andrews, D. C. Whitsett, E. L. Hardin, Mrs. Arthur Heustess and W. B. Christenberry.

23. Who have had their Credentials Restored without Readmission to the Conference?

No one.

24. Who are Transferred to other Annual Conferences?

B. Guy Smith, an Elder, to the North Alabama Conference.

O. E. Rice, an Elder, to the Little Rock Conference.

25. Who are received by Transfer from other Annual Conferences?

Gaston Foote, an Elder from the Little Rock Conference.

Torrence Holder Maxey, on Trial in the Class of the Second Year, from the North Mississippi Conference.

Herbert Winston Byrne, On Trial in the Class of the Second Year, from the Kentucky Conference.

L. C. Brannon, an Elder, from the Korean Methodist Church.

26. Who are Readmitted?

(a) After Voluntary Location—No one.

(b) After Involuntary Location—No one.

(c) After Restoration of Credentials—B. Guy Smith.

(d) After Withdrawal—No one.

(e) By Judicial Procedure or by General Conference—No. one.

27. What Ministers coming on Credentials from other Evangelical Churches are received?

No one.

28. Who are Admitted on Trial?

(a) In Studies of First Year—John Fletcher, McLeod, Jr.
William Matthew Sproles.

29. Who have been Continued on Trial?

(a) In Studies of First Year—None.

(b) In Studies of Second Year — Carlton Everett Barnes, Henry Frank Chunn, Wilmer R. Bottoms, Joseph Hardie Bullington, James Abraham Zellner, Herbert Winston Byrne, and Torrence Holder Maxey.

(c) In Studies of Third Year—Daniel Jones.

(d) In Studies of Fourth Year—Marvin Keron Vickers.

30. Who are Discontinued?

Gordon Atkeison and Gerald Davis Bird, at their own request.

31. Who are Admitted in Full Membership?

(a) Elected and Ordained Deacons this year—Arthur Fletcher Howington, Arthur Lee Martin.

32. What Members are in Studies of Third Year?

(a) Arthur Fletcher Howington and Arthur Lee Martin.

33. What Members are in Studies of Fourth Year?

John Carlysle Miller, Charles Anson Corbitt, Lloyd Hunter Kimbrough, Marion Clyde Mathison and Augustus Trimble Noland.

34. What Members have completed the Studies of Fourth Year?

(a) Elected and Ordained Elders this year—John Bransford Nichols, Charles Bond Liddell, Hiram Paul Mathison, Edward Lester Hardin, Hugh Emmett Wilson, Jr., Cullen Bryan Wilson and Conrad William Myrick.

(b) Elected and Ordained Elders previously—Albert Cronin Britt and Oliver Michael Sell.

35. What others have been Elected and Ordained Deacons?

(b) Under Seminary Rule—Daniel Jones.

36. What others have been Elected and Ordained Elders?

None.

37. Who have been left without appointment to attend School?

Charles A. Corbitt, Arthur Fletcher Howington, Daniel Jones, and Nathan Roy Blocker.

38. Are all Ministerial Members Blameless in their Life and Official Administration?

The names of all the Ministerial Members were called one by one and their characters passed.

39. Who are the Accepted Supply Pastors?

See Roll of Accepted Supplies (Division II).

40. (a) What Accepted Supply Pastors now under full-time appointments are taking

I. The Conference Course of Study?

1. In the First Year—Reese Farnell, Jr., W. L. Lindsey, A. M. Shirah, and A. G. Thomas.

2. In the Second Year—M. L. Heaton and Lamar Spencer.

II. The Local Preachers' Course of Study?

None.

(b) Are the Accepted Supply Pastors blameless in their Life and Official Administration?

The names of the Accepted Supply Pastors were called one by one and their characters passed.

41. What Local Preachers have completed satisfactorily the Studies Prescribed?

None.

42. What Ministerial Members have died during the year?

J. W. Hightower, F. M. Lowrey, James Clendinen, J. B. Tate, J. W. Hamner, J. W. Enfinger, and J. O. Lawrence.

43. Who have had their Conference Membership terminated?

No one.

44. Who are the Supernumerary Ministers and for what number of years consecutively has each held this Relation?

P. W. Martin—(1).

45. Who are the Retired Ministers?

R. C. Williams, P. M. Guthrie, G. W. Jones, E. M. Bell, W. H. Newton, J. E. Northcutt, J. M. Griffin, J. D. Kersh, J. W. Gibson, E. W. Roberts, O. S. Welch, C. A. Cornell, R. A. Foster, C. A. Rush, A. O. Spivey, A. P. Segers, J. M. Glenn, C. S. Tally, J. W. Budd, Caleb Bates, R. J. Coxwell, J. P. Morgan, D. F. Ellisor, W. T. Ellisor, J. B. Trotter, D. W. Haskew, H. C. Threadgill, E. E. Stafford, C. C. Wilkerson, J. P. Peacock, C. J. Buttram, J. L. White, P. S. Hudson, J. C. James.

46. Who are granted Sabbatical Leave?

No one.

47. What Appointments of Preachers are made on the Recommendation of the District Superintendents and confirmed by a two-thirds vote of the Conference?

R. J. Mills, Superintendent Methodist Children's Home.

L. H. S. Chappelle, Executive Secretary, Homes for Retired Ministers.

48. What Institutions or Organizations are approved by three-fourth vote of the Conference for Appointment of Ministers in the Effective Relation with Annuity Claim?

None.

49. Where are the Preachers Stationed this year?

See List of Appointments (Division V).

DIVISION V—APPOINTMENTS

DEMOPOLIS DISTRICT

District Superintendent, J. F. McLeod (2)
Akron-Havana, F. S. Moseley (1)
Butler, A. C. Britt (2)
Centerville, U. L. Martin (2)
Coatopa, G. B. Golden (1)
Coffeeville, H. W. Byrne (1, II)
Demopolis, C. W. Northcutt (1)
Gainesville, J. A. Coleman (1)
Gastonburg, H. C. Bass (1)
Gilbertown, J. T. Lane (S.) (2)
Greensboro, W. D. Agnew (3)
Grove Hill, D. L. Folsom (1)
Heiberger, T. W. Ward (A.S.) (2)
Jackson, O. C. Lloyd (1)
Linden, W. B. Atkinson (2)
Lisman, C. H. Williams (A.S.) (1)
Livingston-Eutaw, J. T. Ellisor (1)
Lower Peachtree, W. W. Halstead (1)
Marion, W. S. Guice (4)
Marion Jct.-Orrville, C. W. Bradley (3)
Moundville, B. F. Marshall (5)
Newbern, W. M. Pickard (1)
Pine Hill, G. G. Vickers (1)
Silas, G. W. Carpenter (4)
Suggsville, C. E. Barnes (1, II)
Sweetwater, R. I. Lawrence (2)
Thomasville, Conrad Myrick (1)
Uniontown, E. H. Brown (1)
York, T. L. Hill (1)
District Missionary Secretary, R. I. Lawrence

DOTHAN DISTRICT

District Superintendent, E. C. Moore (5)
Ashford, L. C. Brannon (1)
Black, A. G. Thomas (A.S.) (3)
Blountstown, Adger Moore (3)
Bonifay, A. C. Lee (4)
Chipley, J. M. Truett (1)
Columbia, H. F. Chunn (2, II)
Cottondale, R. M. Jones (2)
Cottonwood-Malone, J. R. Hudgens (1)
Dothan:
  Foster Street, N. B. McLeod (3)
  LaFayette Street, W. O. Phillips (1)
Galilee, P. A. Lynch (1)
Graceville, H. W. Williamson (2)
Greenwood, C. H. Seibert (1)
Hartford, G. P. Cantrell (2)
Hartford Circuit, M. J. Baldwin (A.S.) (1)
Headland, H. E. Wilson, Jr. (1)
Lynn Haven & Miss., Spurgeon Dunnam (A.S.) (1)
Marianna, I. W. Chalker (3)
Midland City, C. B. Wilson (1)
Millville, J. P. Steele (1)
Newton-Pinckard, J. A. Zellner (1, II)
Panama City, D. H. McNeal (1)
Port St. Joe, O. D. Langston (1)
Slocomb, T. W. Eddins (1)
Sneads, W. R. Bottoms (2, II)
St. Andrews & Miss., L. H. Kimbrough (1, IV)
Taylor, J. A. Crew (1)
Vernon, J. W. Marley (A.S.) (1)
Wausau, W. R. Crutchfield (S) (1)
Wewahitchka & Miss., C. H. Chandler (S.) (1)
District Missionary Secretary, H. E. Wilson, Jr.

MOBILE DISTRICT

District Superintendent, H. W. Rice (1)
Aldersgate Mission, W. P. Pattillo (5)
Atmore, T. J. Gross (1)
Bay Minette, O. G. Pope (2)
Bayou la Batre, G. W. Jones (3)
Calvert, B. F. Brown (1)
Chatom, J. J. Smilie (3)
Chickasaw-Pleasant Valley, J. C. Miller (4, IV)
Citronelle, B. I. Hughen (1)
Fairhope, W. L. Walton (1)
Foley, H. Lisenby (1)
Fruitdale-Dumas, to be supplied
Loxley, C. W. McConnell (1)
Mobile:
  Broad Street, J. M. McKinney (2)
  Dauphin Way, Carl Adkins (1)
  Government Street, O. V. Calhoun (1)
  Oakdale-Palmes, R. K. Jones (4)
  St. Francis Street, G. S. Frazer (6)
  Springhill Ave., C. M. Ellisor (1)
  Wesley Chapel, H. E. Palmes (A.S.) (3)
Plateau-Georgetown, L. C. Freeny (A.S.) (4)

Prichard, S. E. Spencer (2)
St. Stephens, J. R. Watson (3)
Toulminville, H. E. Wilson, Sr. (1)
Stockton, O. H. Vanlandingham (1)
Uriah, W. G. Parrish (1)
Whistler, V. C. Herndon (3)
Wilmer, L. A. Thornburg (1)
District Missionary Secretary, J. M. McKinney

MONTGOMERY DISTRICT

District Superintendent, D. P. Slaughter (3)
Auburn, W. C. Cowart (4)
Wesley Foundation, G. E. Lloyd (1)
Chisholm, E. L. Andrews (1)
East Tallassee, D. M. Pearson (2)
Eclectic, Welton Gregory (1)
Ft. Davis-Fitzpatrick, J. T. Cameron (2)
LaPlace, R. E. Whatley (A.S.) (1)
Lee Ct., T. H. Maxey (1, II)
Loachapoka, J. M. Johnson (2)
Macon Ct., C. W. Walton (2)
Montgomery:
Capitol Heights, J. L. Daniel (2)
Dexter Ave., E. A. Childs (2)
Fifth Ave., L. W. Tubb (2)
First Church, Gaston Foote (1)
Forest Ave., W. W. Jeffries (1)
Frazer Memorial, M. A. West (1)
Highland Gardens, Lamar Spencer (A.S.) (3)
North Montgomery, J. W. Reinhardt (17)
St. Marks, D. C. Whitsett (2)
Notasulga, M. C. Mathison (2, IV)
First Church, W. M. Curtis (3)
Opelika:
First Church, W. M. Curtis (3)
Pepperell-St. Paul, S. D. Bradley (1)
Trinity, R. P. Cochran (1)
Phenix City:
Girard, A. H. Vanlandingham (3)
Trinity, R. J. Haskew (4)
Salem, J. T. Eckford (3)
Smith Station, F. L. Davis (2)
Tallassee, W. O. Calhoun (1)
Titus, J. H. Bullington (1, II)
Tuskegee, W. H. McNeal (1)
Wetumpka, T. S. Harris (1)
District Missionary Secretary, J. L. Daniel

PENSACOLA DISTRICT

District Superintendent, A. E. Shafer (5)
Andalusia, H. P. Childs (1)
Barrineau Park, J. E. Joyner (A.S.) (1)
Brewton, G. W. Kerlin (2)
Byrneville, A. L. Martin (1, III)
Castleberry, W. J. Hughes (1)
Century-Flomaton, L. B. Green (1)
Crestview, R. W. Judkins (1)
DeFuniak Springs, W. H. Venters (3)
DeFuniak Springs Ct., J. E. Thomas (A.S.) (1)
East Brewton, E. B. Paul (1)
Evergreen, W. F. Cann (5)
Evergreen Ct., H. A. Jones (A.S.) (2)
Florala-Lockhart, T. G. Jones (2)
Freeport, D. M. Spivey (S) (1)
Geneva, A. G. Ellisor (1)
Geneva Ct., A. O. Spivey (S) (1)
Gonzalez, H. P. Mathison (1)
Jay, H. F. Wesley (1)
Kinston, N. H. Culp (2)
Opp, D. E. Marietta (1)
Milton-Bagdad, F. M. Atchison (2)
Pensacola:
First Church, J. W. Frazer (1)
Gadsden Street, W. E. Middlebrooks (3)
Richards Memorial, W. F. Daniel (3)
Pollard-Elizabeth Chapel, J. J. Hardy (2)
Repton, O. D. Williams (3)
Samson, M. G. Ford (2)
District Missionary Secretary, G. W. Kerlin

SELMA DISTRICT

District Superintendent, H. M. Andrews (6)
Autaugaville, W. G. Barnes (3)
Beatrice, H. L. Tate (4)
Bolling, M. L. Heaton (A.S.) (1)
Burnt Corn, S. E. Hudgens (A.S.) (1)
Camden, J. E. Tate (3)
Chilton, A. E. Price (A.S.) (1)
Clanton, T. C. Casaday (2)
Clanton Ct., to be supplied
Deatsville, C. E. Avinger (2)
Elmore, M. K. Vickers (2, IV)
Forest Home, K. E. Scott (1)
Fort Deposit, C. H. Hildreth (3)
Frisco City, J. F. Bilbro (2)
Georgiana, J. B. Nichols (1)
Georgiana Ct., Reese Farnell, Jr. A.S.) (1)

Greenville, A. S. Turnipseed (1)
Lowndesboro, J. O. Wilson (3)
McKenzie-Red Level, E. M. Holman (1)
Monroeville, R. M. English (1)
Pine Apple, L. S. Gilmer (2)
Plantersville, C. C. Garner (2)
Prattville, F. G. Hastings (1)
Sandy Ridge, W. M. Sproles (1, I)
Selma:
Alabama Ave., J. L. Jones (4)
Church Street, W. F. Calhoun (1)
Sepulga, to be supplied
Verbena, E. L. Hardin (3)
District Missionary Secretary, A. S. Turnipseed

TROY DISTRICT

District Superintendent, Carlton Preer (4)
Abbeville, J. C. Vickers (3)
Ariton, G. O. Hughen (2)
Banks, J. C. Weston (2)
Brantley, Grant Gafford (1)
Brundidge, J. O. Grogan (1)
Clayton, J. A. Whitsett (3)
Coffee Springs, U. G. Hicks (A.S.) (2)
Daleville, L. B. Headley (3)
Dozier, M. T. Moore (1)
Echo, C. J. Fuller (3)
Elba, C. P. Roberts (1)
Enterprise, B. C. Glenn (3)
Eufaula, S. R. Jones (1)
Eufaula Ct., B. M. Herlong (2)
Hurtsboro-Seale, A. B. Clausen (2)
La Pine, J. R. Helms (1)
Louisville-Clio, A. B. Tanton (2)
Luverne, W. S. Dubose (2)
Midway, J. F. McLeod, Jr. (1, I)
New Brockton, C. B. Liddell (2)
Ozark, W. R. Bickerstaff (4)
Perote, S. F. Lowery (3)
Pike Ct., W. L. Lindsey (A.S.) (2)
Pittsview, A. L. Lumpkin (3)
Ramer-Pine Level, O. M. Sell (1)
Rutledge, Gerald King (3)
Shady Grove, A. M. Shirah (A.S.) (1)
Troy, S. M. Baker (2)
Union Springs, S. T. Trotter (1)
District Missionary Secretary, A. B. Clausen

SPECIAL APPOINTMENTS

Executive Secretary, Homes for Retired Ministers, L. H. S. Chappelle
Professor of Bible, Athens College, T. P. Chalker
Student, Emory University, First Church Montgomery, Quarterly Conference, C. A. Corbitt (IV)
Student, Emory University, Auburn Quarterly Conference, A. F. Howington (III)
Student, Emory University, Evergreen Quarterly Conference, N. R. Blocker
Student, Emory University, Eufaula Quarterly Conference, Daniel Jones (III)
Vice-President, Huntington College, R. R. Ellison
Executive Secretary, Board of Education, A. B. Carlton
Professor, Scarritt College, A. E. Barnett
Conference Missionary Secretary, E. A. Childs
Conference Director, Golden Cross, S. T. Trotter
Superintendent, Methodist Children's Home, R. J. Mills
Chaplain. U. S. Army, J. T. Debardeleben
Chaplain, U. S. Army, J. F. Chalker
Chaplain, U. S. Army, A. T. Noland (IV)
Chaplain, U. S. Army, A. D. Shoemaker

DEACONESSES:
Miss Bessie Bunn, Montgomery Wesley House.
Miss Margaret Hodkins, Dumas Wesley House.
Misses Muriel Bell and Eva Crenshaw, Aldersgate Mission.

TRANSFERRED IN:
Gaston Foote, an elder, from the Little Rock Conference
L. C. Brannon, an elder from the Korean Methodist Church
T. H. Maxey, on trial in the class of the second year, from the North Mississippi Conference
H. W. Byrne, on trial in class of the second year, from the Kentucky Conference

TRANSFERRED OUT:
O. E. Rice, an elder, to the Little Rock Conference
B. G. Smith, an elder, to the North Alabama Conference

DIVISION VI—REPORTS

TENTATIVE CONFERENCE PROGRAM

Wednesday, November 26th

7:30 P. M.—Opening Session.
Organization of the Conference.
Business Session.
Adjournment.

Thursday, November 27th

9:00 A. M.—Devotions.
Sacrament of the Lord's Supper.
10:30 Lay Activities.
Business Session.
12:30 Adjournment.
Lunch.
2:00 P. M.—Devotions.
Business Session.
Anniversary Board of Education.
3:00 Business Session, Adjourn.
3:15 Sermon: Dr. H. C. Morrison.
Meeting Boards, Commissions, and Committees.
7:30 P. M.—Sermon: Dr. H. C. Morrison.

Friday, November 28th

9:00 A. M.—Devotions.
Business Session.
10:30-12:00 World Service.
Business Session.
12:30 Adjourn.
Lunch.
2:00 P. M.—Devotions.
Business Session.
Anniversary Board of Missions.
3:00 Business Session, Adjourn.
3:15 Sermon: Dr. H. C. Morrison.
Meeting Boards, Commissions, and Committees.
4:30 Superintendents' Consultation on Pastoral Appointments.
7:30 Sermon: Dr. H. C. Morrison.

Saturday, November 29th

9:00 A. M.—Devotions.
Business Session.
11:45 Memorial Session—Sermon by Dr. G. S. Frazer.
12:30 Adjourn.
Lunch.
2:00 P. M.—Devotions.
Business Session.
Adjourn.
7:30 P. M.—Ordination of Deacons and Elders.
8:00 P. M. Sermon: Dr. H. C. Morrison.

Sunday, November 30th

9:30 A. M.—Love Feast.
10:45 Sermon: Bishop J. L. Decell.
2:30 P. M.—Closing Session.
Reading of Appointments.
Adjourn Sine Die.

ANNUAL REPORT OF LAY LEADER ALABAMA CONFERENCE THE METHODIST CHURCH—November 28, 1941

ACTIVITIES OF CONFERENCE LAY LEADER

Traveled in interest of lay work 2266 miles—making Laymen's Day addresses and attending meetings and conferences.

Wrote 1237 letters and postal cards, executed 20 telegrams and telephone calls.

Presided at Laymen's Anniversary at a separate session of the Conference. The program comprised two addresses: "What the Board of Stewards May Do in the Building of a Methodist Church" by Dr. L. L. Clifton and "Lay Speaking" by W. B. Christenberry.

Held Annual Laymen's dinner meeting November 28, Mobile, Ala. In attendance were lay delegates, District Lay Leaders, and ten honor guests, Bishop Decell, District Superintendents and others.

ACTIVITIES OF DISTRICT LAY LEADERS

Traveled more than a thousand miles in interest of District Lay work. Promoted observance of Laymen's Day generally throughout the seven districts.

After the dinner, Bishop Decell made an eloquent address in appreciation of laymen's work.

Resolutions were passed by the Conference Lay Board pledging support of the program formulated by the General Board of Lay Activities stressing particularly the observance of Laymen's Day.

FINANCIAL REPORT

Including a remittance of $93.64 on November 11, 1940, there was a balance from 1940 of $187.46.

Expenditures for the current year total $176.81, leaving a balance of $10.65 in the treasury.

NOMINATION OF CONFERENCE LAY LEADER

On motion of W. B. Christenberry, seconded by E. B. Norton, Dr. Clarence M. Dannelly was nominated Conference Lay Leader for the ensuing year.

Respectfully submitted,
ZEBULON JUDD,
Conference Lay Leader

BOARD OF LAY ACTIVITIES

At the business session of the Laymen's meeting last night, before the nomination of a Conference Lay Leader for the next year, Dr. Zebulon Judd, who has been our efficient, untiring, spiritually imbued, and divinely

inspired Lay Leader for the last six years, feelingly expressed his appreciation of the hearty cooperation and support of the Conference Lay Board and of the entire Conference, laymen and ministers alike.

He stated that he highly prized the opportunity to serve his Church through the office of Lay Leader and that the warm friendships and fellowship developed would always be cherished as a priceless possession.

After Dr. Judd's elimination of himself as a possible successor to himself, Dr. L. L. Clifton offered the following resolution in appreciation of Dr. Judd's services as Conference Lay Leader for the past six years.

Whereas, Dean Zebulon V. Judd has rendered conspicuous and distinguished service as the Lay Leader of this Conference for 6 years and has at all times given his best effort for the interest of our Church, therefore

Be it resolved, that we express to Dean Judd our thanks and appreciation for such unselfish service and inspiring leadership.

Respectfully submitted,

Nov. 28, 1941

BOARD OF LAY ACTIVITIES
W. B. CHRISTENBERRY,
Secretary.

REPORT OF THE BOARD OF EDUCATION

The Board of Education of this Conferences gives thanks to Almighty God for achievements made possible and for the faith that compels further efforts toward building His Kingdom here among men.

Your careful and prayerful thought is directed to the observation that the Christian church, in its total ministry, may be truly called an educational institution which seeks to proclaim and make potent the full meaning of its faith in Jesus Christ our Lord. Christian education is the church at work, whether at the task of instruction in the faith or in the program of training in worship and in conduct. Christian education is not a separate item in the life of the church but has been described as a name to include all its activities, including missions, stewardship, evangelism, vacation church schools, week-day schools, study groups, young people's fellowships and all the rest. Only a misinterpretation of the term would omit evangelism with which education is often contrasted. Christian education indeed holds that no man can enter into the fullness and richness of his rightful heritage until he has been brought face to face with the claim of God upon his life. The objectives sought by the Church through its educational program include an understanding and an acceptance of Jesus as Lord and Saviour, an experience of personal fellowship with God, the maturing of a Christian philosophy of life, a continuous development of Christ-like character, an intelligent share in work for the improvement of the social order, definite life commitment to the fellowship of the Church in its worship and work both at home and abroad.

The year has been a busy one with the staff. Much work obviously is not reducible to statistics. Yet there is visible evidence of successful achievements, a few of which are incorporated in this report.

The children's work has had fortunate guidance by Mrs. J. P. Walton, volunteer worker. In this division achievements include the holding of 82 Vacation Church Schools with 881 workers engaged and 4458 children enrolled. A very dramatic demonstration of combining theory and practice has been presented by the Children's Division this year in the field

of missionary education, the children of the Conference beoming interested in the Cajan Mission and supplying it with funds to equip and beautify the rooms for primary and junior children.

Youth Fellowship activities have been given new impetus with the employment of Brother Charles C. Turner, Jr. Two Youth Caravans, each composed of an adult counseler and four young people, helped fourteen churches and reached a total of 906 persons in the area of youth work.

Initial efforts toward a successful program of Young Adult work have been made by the Executive Secretary. This field is indeed white unto the harvest and work within it culminated in a Young Adult Assembly at Huntingdon College during the past summer.

Leadership training work continues through the agency of schools and conferences which are promoted by our Methodism. A total of 822 credits in training work were issued during the nine-month period from January through September.

Colleges. Huntingdon College enjoys continued progress, both in student enrollment, with a steady increase of Methodist students, and with the dormitories crowded to capacity, and also in financial matters. The college continues to operate with a balanced budget for the fourth consecutive year. Since the 1940 session of this Conference, the indebtedness has been reduced by cash payment of $37,189. The debt has been reduced from $243,309 on June 1, 1938, to $113,596 on December 1, 1941, a reduction of approximately $130,000. The value of buildings, grounds and equipment is $883,068 and the endowment is $384,410.

The Conference is requested to approve appropriations for Huntingdon College in a sufficiently large sum to enable the institution to receive at least as much for the coming year as was received this year both through the treasury of the Board of Education and through the Conference treasury.

The Conference is asked to give its endorsement to the program to stabilize Huntingdon financially and to urge that all ministers and laymen join wholeheartedly in the financial program. The college has a conditional gift of $50,000 and advantage of the opportunity should be taken. A great future awaits the college under the splendid leadership of its president and vice-president.

The following trustees are recommended for a three-year term: W. F. Calhoun, E. P. Flowers, W. M. Curtis, A. F. Delchamps. The following substitutes for two years: H. M. Andrews for O. S. Welch and E. A. Childs for O. E. Rice.

Birmingham-Southern College has at present an enrollment of 1126 students, a faculty of 58 members, endowment of $589,880 and a property value of $2,025,630. The college continues to maintain its usual high intellectual standards. Its physical properties have been greatly improved by the erection of a fine physical education building which has been needed for its expanded program in this field. The 470 Methodist students participate in the Methodist Student Movement which operates in connection with the Youth Fellowship of McCoy Memorial Church. In the Department of Religion students are awarded annually over 800 credits in the Methodist program of Leadership Training. Forty-five ministerial candidates are enrolled in the college, and of those graduating last spring nine have entered graduate schools of religion.

The following trustees are nominated for a three-year term: R. F. Henry, E. C. Moore, D. P. Slaughter, W. C. Mackey.

The Wesley Foundation work is an essential on the campus of the large state institution of learning. Auburn has 1291 Methodist students, approximately one third of the 3800 students enrolled there, and the University of Alabama has 1219 Methodist students, approximately one fourth of the enrollment there. Although the University is located in the bounds of the North Alabama Conference, attention is called to the fact that the ratio of Methodist students there is 3 to 2 with the larger number from that Conference. Through the Wesley Foundations these students are trained in the work of the church and strengthened in their loyalty to it. At both of these state institutions, and also at Huntingdon and Birmingham-Southern, a program of sending groups of students to Methodist churches has begun. This is helpful both to the churches visited and to the young people who render the service.

A brief appeal is made to the Conference and through its members to all Methodists in our bounds relative to a tragic fact in connection with the work of this Board. Your Board now operates on approximately $2300 less than previously as this Conference seems to be the only Conference in Methodism where the Board of Education suffered this reduction through the fact that the fourth Sunday offerings are being credited to World Service collections rather than directed to the program of education as heretofore. Largely as a result of this fact and the further fact that only 245 churches or approximately 40 per cent of the churches have reported an offering from the observance of Church School Day with a sum of less than $1500 the Board is unable to pay its staff reasonable salaries or to promote the program of Christian education with its accustomed vigor and successful results. A much larger observance of Church School Day can result in a much more satisfactory program of work to the glory of God and the furtherance of His cause. Brethren, please take heed and help in this great need.

The Board nominates Rev. A. B. Carlton as Executive Secretary; Rev. Charles C. Turner, Jr., as Conference Director of Youth Fellowship; and Miss Mary H. Jones as Office Secretary.

The Board recommends the following appointments:

Students—To Emory University: Charles A. Corbitt, A. F. Howington, Daniel Jones, N. R. Blocker.

Professors—To Scarritt College: A. E. Barnett. To Athens College: T. P. Chalker.

Vice-President Huntingdon College—R. R. Ellison.

Respectfully submitted,

BOARD OF EDUCATION,
By S. M. BAKER, President,
and C. M. DANNELLY, Secretary.

CONSOLIDATED STATEMENT—BOARD OF EDUCATION ALABAMA CONFERENCE—As of November 1, 1941

Receipts:					
Balance forward from 1941	$ 10.83	$387.72	$ 129.13	$ 8.65	
Loans	966.35				
W. H. Venters, Con. Tr.	1226.73	56.50	1214.46		
Church School Day				1304.47	
Specials				110.87	10.00
World Comradeship					42.12

Louise Calhoun, Y. P. Tr.					655.78
Young People's Day					683.91
	$2203.91	$444.22	$1343.59	$1423.99	$1391.81
Disbursements:					
Salaries:					
A. B. Carlton	$1040.00	$150.00		$ 160.00	
Mary H. Jones	660.00			220.00	
Louise Long					$ 672.50
Charles Turner					150.00
Rents:					
A. B. Carlton	250.00			300.00	
Office	120.00			210.00	
Expense:					
A. B. Carlton	37.82			236.71	
Louise Long					81.70
Charles Turner					26.00
Y. P. Dist. Directors—Junaluska					20.00
Chas. Turner—Sequoyah and Dist. Meetings					60.00
Eugene Peacock—Y. P. Conf.					30.00
Dist. & Conf. Officers				2.00	58.80
Printing	25.41			34.15	40.07
Bond	5.00				5.00
Tel. & Tel.	12.55			65.33	6.02
Supplies & Mis.	1.25			51.80	77.87
Young Adult Assembly	17.50	34.55			
Postage				126.41	121.84
Interest on Note	20.00				
Publishing house					10.00
Meth. Stud. Con. W. G. Echols			25.00		
B'ham Southern			521.73		
Huntingdon Col.			521.73		
Auburn Wesley Foundation			171.00		
Educational Conference Dues				5.00	
Bishop Edwin Hughes Leadership School		150.00			
Dist. Dr. to L. S. School		54.75			
	$2189.53	$389.30	$1239.46	$1411.40	$1359.80
Balance	14.38	54.92	104.13	12.59	32.01
	$2203.91	$444.22	$1343.59	$1423.99	$1391.81

MARY H. JONES, Treasurer.

RESOLUTION ON UNITED CHRISTIAN EDUCATION ADVANCE

The moral and social conditions in our world make it imperative that the Protestant denominations in America reach as many persons as possible with Christian teaching. The basis of a just and lasting peace is to be found in the Golden Rule: "Whatsoever you would that men should do unto you, do you even so unto them." This rule of life must be made supreme in the attitudes and conduct of individuals, groups, and nations.

This is basically an educational task. Its importance is so great at this time, and the hindrances in the way of its achievement are so formidable, that cooperative action is essential. This must involve cooperation between pastors and church school officers and teachers in the same church; between Methodist churches of a community, district and annual conference; and between the different Protestant churches of a community, county, and state.

A movement has been inaugurated by more than thirty Protestant denominations in America to extend the educational service of the Church to all unchurched groups in every community in our land. The ultimate success of this movement depends upon the wholehearted participation of local churches. It should be remembered that this involves no additional machinery and expense. It is a cooperative effort to stimulate our churches to do what the great commission of our Lord lays upon them as a Christian responsibility.

Therefore, be it resolved by the Alabama Annual Conference that we endorse the purposes of the United Christian Education Advance and call upon all the local churches in our Conference to cooperate in this united Protestant effort to reach every person with Christian teaching.

CONFERENCE BOARD OF EDUCATION,
S. M. BAKER, Chairman
C. M. DANNELLY, Secretary.

METHODIST CHILDREN'S HOME

Report to Conference

Because of the fact that the barns, dairy building, stock pens, etc., were located immediately back of the main buildings, and in the midst of a large residential section of Selma, it became necessary this year to wreck these out-buildings and construct new ones beyond the corporate limits of the city.

The new out-buildings have been completed and equipped at a cost of between six and seven thousand dollars. The new dairy building is modern in every respect, and its use will give the Home grade-A milk. Removal of the old out-buildings will make way for expansion, and make it possible to lay out the new ground plans under consideration.

There are at present 146 children enrolled. There have been many dismissals from the roll this year through graduation, marriage, adoption and otherwise. Numerous applications for entrance are being investigated.

An assistant to the Superintendent, in the person of Miss Tava Horne, was employed last June. She is filling acceptably a very important post in the institution.

The income for the past year amounted to $51,462.40 from all sources, as follows:

Christmas and 5th Sunday collections Ala. Conf.....$16,547.05
Christmas and 5th Sunday collections N. Ala. Conf..... 29,282.45

Interest from endowment fund	3,326.50
Coupons	1,257.31
Miscellaneous	1,049.09
Total	$51,462.40

Progress is being made along all lines. Study hall and other innovations have been instituted to aid the children in their school work. Classes in dramatics, singing and recreation have been doing much good and are genuinely sought after. The spirit of the institution is high.

The following were elected as the officers of the Home for the ensuing year:

Rev. R. J. Mills, Superintendent.
K. E. Cooper, President.
Rev. S. O. Kimbrough, Vice-President.
Mrs. Ed H. Hobbs, Secretary.
W. H. Plant, Treasurer.
Russell Burson, Treasurer Endowment Fund.
The following were elected as the Executive Committee of the Board
Bruce Beveridge, J. E. Wilkinson and Mrs. Ed H. Hobbs.

The usual Christmas campaign for funds was authorized, with central offices in Birmingham. A new 16 page picture and story booklet has been printed for distribution during the Christmas campaign.

K. E. COOPER,
President of the Board.

AMENDMENT TO CHARTER

WHEREAS, the Alabama Methodist Orphanage was incorporated by Legislative Act in 1891, and at that time a Board of Directors of ten (five from each Conference) was provided for. This was half a century ago when the institution was very small. Since that time the institution has grown large, the two Conferences have expanded, and the number of Methodists and churches in the two Conferences has greatly increased; and

WHEREAS, it is the sense of the present Board of Directors that a broader representation on the Board is needed. At the recent October meeting of the Board, a motion was unanimously passed to the effect that the two Conferences should be asked to authorize an amendment to the Charter of the Methodist Children's Home, increasing the size of its Board of Directors; and

WHEREAS, it is felt that the Woman's Society for Christian Service should have specified representation on the Board, and to that end, the Secretary of the Christian Social Relations Committee and Local Church Activities of W. S. C. S. of both Conferences should be made members of the Board ex officio; and

WHEREAS, the best interests of the institution require broader lay representation from the various sections of the State. The great majority of board membership at the present time is from the cities of Birmingham and Selma. There is no representative from the Mobile or Montgomery areas, or from any area in North Alabama except Birmingham and Anniston. Investigation discloses that other like institutions have governing bodies more than twice the size of our Board, although representing much less area and population.

THEREFORE BE IT RESOLVED that the Chairman of the Board of Directors and other officers of the Methodist Children's Home be and they

are hereby authorized to cause the charter of the Methodist Children's Home to be amended in the following respects:

(a) To provide for an increase in membership on the Board of Directors from a membership of ten to a membership of twenty, one-half of such increase to be elected by each of the two supporting Conferences.

(b) To provide for the election by each of the two Conferences of five new Directors, one from each Conference to serve for a term of one year, another from each Conference for a term of two years, another from each Conference for a term of three years, another from each Conference for a term of four years, and another from each Conference for a term of five years; and to provide that annually thereafter as the terms of office of these directors expire, successors shall be elected who shall hold the office of director for a term of five years.

(c) To provide further for a specific representation of the Woman's Society for Christian Service on the Board, by making the Secretary of the Social Relations Committee and Local Church Activities of W. S. C. S. (or similar office if name should be changed) of both Conferences, ex officio members of said Board with the same rights, privileges and duties as the other twenty members of the Board.

(d) To provide that six members shall constitute a quorum of the Board at any regular or special meeting for the transaction of business, and to provide that special meetings of the Board may be called on ten days' written notice by the Chairman, or by the Executive Committee of the Board.

K. E. COOPER,
President of the Board.

BOARD OF MISSIONS AND CHURCH EXTENSION

Report Number 1

The one great reason for Matt. 28:19 is John 3:16. Because God so loved he calls us to go. We are profoundly grateful to God for the Missionary challenge and promise of today. In our Conference territory the fields are not only white unto harvest, but vital to the future of the Church. Population is shifting; new centers are springing up, and new doors are opening. Your Board feels the necessity for some rather definite changes in its policy and program.

We have adopted for ourselves and recommend for the Conference the following goals, or objectives, for the coming Conference Year.

1. A well-organized Church Board of Missions and Church Extension in every Church. Disc. Par. 1041.

2. Observance of Annual Missionary Sunday in every Church. Par. 1040.

3. Observance of FOURTH SUNDAY, Missions and Benevolence, each Church.

4. Observance of ANNUAL SCHOOL OF MISSIONS in every church. Par. 1040.

5. Adequate promotion of District Missionary Institutes.

6. Missionary Educational Program for every Age Group.

7. Raising all Missionary and Benevolence Apportionments in full.

8. Encouragement of the Rehabilitation and Renewal of Rural Church Activities.

9. Activity of Conference and District Missionary Secretaries to search out needy Missionary Areas in each District Conference, and lay these on the heart of nearby stronger Charges, for their sacrificial help.

10. A Revival of personal and inspiring interest in the Missionary Program as a personalized Ministry to each individual Mission field.

We recommend a careful survey of Missionary opportunities, in each district, to be made by the Conference Missionary Secretary, or appointed representative, the District Missionary Secretary and the District Superintendent, findings to be presented to the Mid-Year Meeting of the Board with the purpose of concentrating our Missionary effort almost entirely on a few selected situations in each District.

We recommend the selection of Missions to be promoted—either at the Mid-Year Meeting or within sixty days thereafter with definite amounts appropriated to the same, so that proper adjustments may be made.

We request the re-appointment of Rev. E. A. Childs as Conference Missionary Secretary.

We nominate W. B. Christenberry and Walter L. Petrey as lay members of the Board to fill vacancies.

W. H. McNEAL, President,
E. B. PAUL, Secretary.

COMMISSION ON TOWN AND COUNTRY WORK

The members of this Commission present for your consideration and action the following report:

FIRST. We wish to express appreciation and congratulations for the fine measure of voluntary cooperation given by our Ministers and Churches to the plan we adopted last year for a more adequate support of our Rural Pastors. (Our Treasurer reports that there is now in hand for distribution the sum of $5,000).

SECOND. We recommend that distribution of Funds at this Conference session be according to Section IV of this report.

THIRD. We heartily recommend continuance of this effort, and propose for the coming year the following revised plan for operation.

I. GOALS

We propose the same minimum salary goals that we set last year—$800, for unmarried pastors; $1000, for married pastors.

II. ESSENTIAL COOPERATION

Let it be said with all emphasis that the responsibility for adequate support of a pastor rests primarily upon the Charge he serves. Certainly we must ask and expect all our Charges not now paying up to these minimums to do their very best to reach them, increasing their Pastor's support from year to year as they are able.

To this end, let the pastor of every such Charge call together as soon as practicable after this Conference session all the Stewards of his Churches, explain to them this plan and our disciplinary system of finance for the local Church, and enlist their cooperation. At the same time we urge these Stewards to adopt and vigorously carry forward the nearest approach to this system possible for their Churches, and especially to make their best advance in the support of the Pastor for this year. And, we count on the District Superintendent to bring this matter forward at the first Quarterly Conference for the year, explaining it fully to all the officials and securing their hearty cooperation.

With all such Charges and Pastors we propose to work in hearty co-operation through two of our agencies. First, the Board of Missions and Church Extension. We need here only to say that this Board is already directing every available resource to bringing every pastor's support up to these minimums. Second, this Commission has been directed both by the Discipline and You to plan and work for this same goal.

III. SUSTENTATION FUND

First we must provide a Sustentation Fund. We propose for the coming year the following method:

Every Minister under appointment of the Conference is asked—on a voluntary basis—to pay into this Fund as follows:

On a salary below the minimum	½%
On the first $1000 or fraction thereof above the min	1%
On the second $1000 or fraction thereof above the min	1½%
And on all over $2000 above the minimum	2%

For instance, a minister receiving $3600 would pay as follows:

On $1000	½%	$ 5.00
On $1000	1%	10.00
On $1000	1½%	15.00
On $600	2%	12.00
Total		$42.00

Then every Charge is asked to pay into this Fund the same amount as its Pastor pays. And, we count on the District Superintendent, and these Pastors and Charges and our other Ministers to give their full co-operation in providing this Fund. Payments on the Fund should be made after each Quarterly Conference. Remittance to be made to the Treasurer of the Fund, Rev. A. B. Carlton, 208 Shepherd Building, Montgomery, Ala.

IV. DISTRIBUTION OF THE FUND

Each pastor whose salary plus Mission appropriation is less than the minimum may be a beneficiary of this Fund. To be considered so he must present to the Commission on or before the second day of the Conference session an application—on a blank prepared and distributed by the Conference Secretary. This report and application will show first the salaries paid the previous year by the Churches of his Charge, then the salaries paid the current year, then the Mission appropriation received. If the current salary exceeds that of the previous year, he is entitled to a dollar for dollar equivalent for its excess. If the current salary does not exceed that of the previous year, he may state the case fully, showing why his Charge should receive benefit and why he himself needs benefit. Then the Commission, thoroughly considering each case shall make its distribution, first matching all increases, then supplementing salaries as the needs and circumstances of each case merits and as the funds in hands will warrant. Provided, when a pastor cooperates in this and his charge does not he shall be entitled to 50 per cent of the increase as far as the funds will warrant. In every case, the Pastor's total remuneration is to be limited by the minimums set by the Conference.

The Commission is expected to report its distributions to the Conference, together with a full report from the Treasurer. The expenses of the Treasurer's office are allowed as a charge against th Fund.

Respectfully submitted,
W. F. CALHOUN, Chairman,
A. B. CARLTON, Secretary.

REPORT OF THE BOARD OF TEMPERANCE

Realizing that the liquor traffic has definite and direct designs upon the women and youth of our country, reaching them through advertisements, bill boards, through the press and radio, we recommend that this body go on record as bitterly opposed to such propaganda and recommend that action be taken for its suppression. And in view of the multiplying social evils which the Alabama Beverage Control Act has spread over our state, the increasing anger of good citizens against the Act, and the rapidly accelerating public sentiment for a speedy return to statewide prohibition, the Alabama Conference Board of Temperance offers for adoption the following recommendation

1. We appeal to our Methodist laymen who have the qualifications and ability to offer themselves as candidates for public office, especially in executive and legislative capacities, to the end that public affairs and social policies in Alabama may be administered by men of Christian character and good moral conscience.

2. We urge all our people, men and women to pay their poll tax, to register, and in every way qualify as voters, to the end that our Christian enlightment and conviction may have their full expression at the ballot box.

3. We urge our people to support for public office only those candidates who give satisfactory assurance of their energetic opposition to the liquor traffic and their determination after election to lend their efforts to the extermination of that traffic.

4. We formally request our Senators and Representatives together with the present Majority and Minority leaders, Hon. Alben W. Barkley, of Kentucky, and Honorable Charles L. McNary, of Oregon to urge the Congress of the United States to take the initiative in bringing the Bill known as S 860 to vote, to give their vote in support thereof, and to aid in the enactment of all measures designed to prohibit the sale of liquor, wine and beer, of any alcoholic content whatever, on the military reservations of the United States, and prohibiting the sale of such alcoholic beverages by any one in any place to the soldiers, sailors, marines, and aviation personnel of our country.

5. We request our Woman's Societies for Christian Service, our Church Schools, our Methodist Youth Organizations, and our Methodist Colleges to make special provision during the coming year for effective alcohol education service to all their members and students.

6. We request our Conference Board of Education to arrange a Temperance Hour on the Program of the 1942 School for Pastors and Laymen, and to include a like arrangement when planning our Young People's Assembly next summer.

7. We ask every one of our Churches whose financial affairs are budgeted each year, to fix an appropriation in its budget for next year for the Alabama Temperance Alliance, the same to be remitted in twelve equal monthly installments direct to the offices of the Alabama Temperance Alliance, in the Comer Building, at Birmingham, Alabama. And we ask every Church which is unable to arrange this item in its budget, to observe March 8, 1942 as a special Alabama Temperance Day, by taking a liberal cash offering for the Alabama Temperance Alliance, in support of its state-wide activities.

8. We request our Pastors and Church Leaders throughout the Conference to observe June 28, 1942 in recognition of the Alabama W. C. T. U., and we particularly desire that on the date named a strong emphasis

be given to the value of membership therein, and our good women be urged to organize a local unit of the W. C. T. U. in the community, or join such a local union if it is already organized.

9. We announce a Conference-Wide Temperance Meeting to be convented at the call of our Bishop some time in February, 1942, in the City of Montgomery, Alabama, and we appeal to every Methodist congregation in the Conference to send representatives to participate in that very important meeting.

10. By the adoption of this REPORT, the Alabama Conference gives its approval and support to the foregoing recommendations, and pledges the collaboration of all our Methodist people in the efforts led by the Alabama Temperance Alliance and the Alabama W. C. T. U. to accomplish the repeal of the Alabama Beverage Control Act and the restoration of statewide prohibition in Alabama by 1943.

R. J. HASKEW, President
D. E. MARIETTA, Secretary

SOCIAL SERVICE REPORT OF THE BOARD OF TEMPERANCE

On Peace and War

Resolved—

That we endorse the action of our General Conference in saying: "the Christian is bound to serve his nation in all ways that are compatible with the Christian faith and the Christian way of life; but his supreme allegiance is due to God, whose love embraces all mankind." (Disc. Par. 1716, Sec. 1.)

Therefore, resolved further that

1. "Christians should guard themselves against prejudice. All human beings are dear to God, the Father of mankind. Anti-Semitism is a deadly sin. The Christian should combat it wherever it appears. He should insist upon just and considerate treatment for members of any religious, racial or political minority."

2. Christians should bear the burdens of those less fortunate than themselves. "American Methodists are called upon to give sacrificially to relief work in China and in other lands which are now suffering from war or from oppression."

3. We subscribe to the following declarations of the Oxford Conference, to wit: "Recognizing that its members are called to live within the secular state or nation, and that in the event of war, a conflict of duties is inevitable, the Church should help our youth to discover God's will and should then honor their conscientious decisions, whether they are led to participate in or abstain from war and should maintain for both alike the full fellowship of the body of Christ." (Dis. Par. 1716, Sec 3.)

"Those of our members who for conscience sake seek exemption from military training in school and college or from military service anywhere, or at any time, shall have the authority and support of their Church." (Dis. Par. 1716, Sec. 3.)

R. J. HASKEW, President
D. E. MARIETTA, Secretary

BOARD OF MISSIONS AND CHURCH EXTENSION
CHURCH EXTENSION SECTION

The Board reports financial status both of Loan Fund and Donations. The outstanding loans are in current and satisfactory shape with the exception of Kinston and Brantley, Alabama.

The following grants have been made by the Conference Board:
Marbury, Alabama, $100.00.
Highland Gardens, Montgomery, Alabama, $100.00.
Cottondale Parsonage—Loan, $700.00 and Donation, $100.00.
Oakdale, Mobile, Loan—$6,000.00.
The following grants are by the Board hereby rescinded:
Darlington, Florida, Loan—$300.00 and Donation, $50.00.
Palmes Memorial, Mobile, $1800.00 rescinded at the instance of their Local Board.
Bluff Springs, Byrneville, Fla., $500.00—Loan—rescinded.

The Committe appointed by the Board to work out statement of Church Extension Aid needed by the General Board has made its reports in the early part of this year to the General Board and we are, therefore, asking the General Board to consider these missionary points and recommendations by the Conference Board favorably, and we are, therefore, not asking for other favors from the General Board at the present time.

The Committee appointed by the Conference Board at Panama City to work out the probable set-up for insurance on physical properties of the Methodist Church has not been able to conclude work necessary for the proper set-up in this regard. This Committee is, therefore, continued and the Board appropriates $50.00 for the expense of such set-up if needed. This Committee to report to the Conference during next year.

RESOLUTION

WHEREAS, The Board of Church Extension feels keenly the need of funds which may be saved to the Board, according to the statements in the Journal; and,

WHEREAS, the Board feels that this situation is imperative and that it would materially strengthen our Mission appropriations, Superannuate Endowment Fund, and the financial status of the Board of Missions and Church Extension to the extent of approximately $12,000.00 per year;

NOW THEREFORE, The Board respectfully requests the full support of the District Superintendents in their respective districts of the Alabama Conference to this end.

W. H. McNEAL, President
ADGER MOORE, Secretary
Church Extension Section.

BOARD OF SUPERANNUATE HOMES

The Board of Superannuate Homes of the Alabama Conference of the Methodist Church endorses the fine work of the Rev. L. H. S. Chappelle, Executive Secretary and Treasurer of the Board of Superannuate Homes of the Alabama Conference, and recommends that he be reappointed to this position.

The Board also requests the full cooperation of all the Pastors in a 100 per cent observance of Mothers Day in the interests of the Superannuate Homes.

J. T. ELLISOR, Acting Chairman.

REPORT OF TREASURER—BOARD OF SUPERANNUATE HOMES

Receipts—	
Brought forward from last year	$ 32.44
Collections	7,161.28
Total	$7,193.72
Disbursements—	
Salaries	$2,400.00
Rent	300.00
Travel Expense	300.00
Repairs, Taxes Building and Furnishing	365.99
Mrs. Whisenhunt	144.00
Insurance	78.59
Miscellaneous	105.01
Balance in Treasury	3,500.13
	$7,193.72

L. H. S. CHAPPELLE, Treas.

REPORTS OF COMMISSION ON WORLD SERVICE AND FINANCE

Report No. 1

FUND FOR PROMOTION OF BENEVOLENCES FOR 1942

The Commission on World Service and Finance recommends that there be made available, in the Alabama Conference, a sum not to exceed one dollar per charge, with the understanding that three-fifths of the said sum is to be paid by the cooperative World Service Agencies, and two-fifths is to be paid by the Alabama Conference. This fund is to be used in the promotion of the payment of the General and Conference Benevolences for the year 1942. The Conference share of this fund is to be deducted before any distribution is made to the Conference causes.

F. G. HASTINGS, President
H. W. WILLIAMSON, Secretary.

Report No. 2

AUDIT COMMITTEE'S REPORT OF THE AUDIT OF THE CONFERENCE TREASURER'S BOOKS

The Committee appointed to audit the books of Rev. W. H. Venters, Conference Treasurer, had before it all the books, bank books, vouchers, duplicate receipts, etc., on January 16, 1941. A careful audit was made of all moneys received and disbursed by the Treasurer of the Conference and everything was in perfect order. His books, by the audit, showed an amount of eleven cents (.11 cts.) more having been received by him than was reported in the Minutes of the Conference.

F. G. HASTINGS, President
H. W. WILLIAMSON, Secretary.

AUDIT COMMITTEE'S REPORT OF THE AUDIT OF THE TREASURERS OF THE SEVERAL BOARDS OF THE CONFERENCE

The Committee appointed to audit the books of the Treasurers of the several Boards of the Conference, had before it all the books, bank books, bank statements, vouchers, etc., of the Treasurers of the following Boards: Education; Hospital Board, continued; Missions; Church Extension; Conference Claimants; Huntingdon College; and Temperance. A careful audit was made of all moneys received and disbursed by the Treasurers of the Boards named above and this Committee found all funds accounted for and the books in good shape, all being in exact accord.

Audit Committee.

Report No. 3

The Commission on World Service and Finance recommends an appropriation of $61,185.00 for General Work and an Appropriation of $70,000 for Conference Work.

F. G. HASTINGS, President
H. W. WILLIAMSON, Secretary.

Report No. 4

The distribution of General and Conference askings to the several Districts of the Conference, shall be as follows:

District	Gen. Work	Conf. Work	Total
Demopolis	$ 8,107	$ 9,255	$ 17,362
Dothan	8,486	9,688	18,174
Mobile	8,358	9,686	18,044
Montgomery	11,506	13,139	24,645
Pensacola	8,537	9,747	18,284
Selma	7,924	9,046	16,970
Troy	8,267	9,439	17,706
Totals	$61,185	$70,000	$131,185

Amounts allocated to the several Districts for General Administration Fund.

This fund must be collected as the Discipline provides, no reduction can be made in it.

Districts	Amount
Demopolis	$ 245
Dothan	250
Mobile	275
Montgomery	400
Pensacola	276
Selma	232
Troy	232
Total	$1910

Amounts allocated to the several Districts of the Conference for Jurisdictional Conference Expenses is as follows:

An amount of $58 is apportioned to each of the seven Districts of the Alabama Conference. This fund must be collected as the Discipline provides, no reduction can be made in it.

Conference Claimants

The Commission recommends that an amount three and one half per cent (3½%) of the cash salaries of the pastors for the current year be allocated for Conference Claimants for the Conference year of 1941-42.

Episcopal Fund

The apportionment for the Episcopal Fund is to be an amount equal to two and one-fourth per cent (2¼%) of the cash salaries of the pastors for each current year, collected as the Discipline provides.

F. G. HASTINGS, President
H. W. WILLIAMSON, Secretary.

REPORT OF CONFERENCE CLAIMANTS BOARD

Your board of Conference Claimants recommends that all funds derived or to be derived from the Alabama Conference of the former Methodist Episcopal Church from real estate or other sources be turned over to the Missouri Corporation of the Methodist Church to be invested by them as a permanent fund; the proceeds of such investments to be used solely for the claimants of the Alabama Conference of the Methodist Church.

J. T. ELLISOR, President,
A. S. TURNIPSEED, Secretary.

BOARD OF CHRISTIAN LITERATURE

From the earliest history of Methodism to the present day, Christian Literature has wielded a tremendous influence on the minds and lives of the constituency of our great Church. In order that this good influence might continue we recommend the diligent reading and studying of the Bible and our papers and periodicals.

We desire that the Bible become the hand book of every Methodist home and that it be used as a guide for our devotions.

We heartily endorse the address made by Dr. C. A. Britton at this Session of our Annual Conference in behalf of the new Christian Advocate and we commend the spirit of the editors of the Christian Advocate in the setting forth of their aims and goals for the year and urge upon our people to embody this periodical in their reading matter.

We further recommend the use of Alabama Christian Advocate, The Upper Room, the World Outlook, The Missionary Woman, The Christian Home, The Pastor, The Epworth Highroad, and our Church School Literature for the inspiration and information of our people.

We point with pride to our great Methodist Publishing House. We rejoice in the fact that this has been most successful and profitable year in its history. We are sincerely grateful for their check sent to our Conference Claimants as our proportional share of the divided profits of this fiscal year.

We recommend most heartily the 8-point Objectives, which Bishop Decell so strongly set before us on Friday morning to be included in the goals toward which we are trying to attain.

Concerning the Alabama Christian Advocate we make the following recommendations:

(1) That we express our appreciation for the publicity, promotional and inspirational service rendered by the Advocate to all the phases and departments of our Church program;

(2) That we urge all our district superintendents, pastors, lay leaders and officers of the Woman's Society of Christian Service to devote earnest and persistent efforts toward increasing the circulation of the Advocate;

(3) That we approve the continuation of goals heretofore set up: namely, the Advocate in every home wherever possible, and a minimum goal of at least one Advocate for every ten members.

We nominate T. D. Samford to succeed himself as a member of the Publishing Committee of The Alabama Christian Advocate.

We recommend the appointment of Dr. A. E. Middlebrooks as editor of the Alabama Christian Advocate.

W. C. COWART, President,
C. H. SEIBERT, Secretary.

COMMITTEE ON DISTRICT CONFERENCE RECORDS

The Committee on District Conference Records makes the following report: The District Conference Records of the Dothan-Marianna, Demopolis, Mobile, Montgomery, Troy and Selma Districts were examined by the committee and were found to be neatly and correctly kept. The record of the Pensacola District did not come before the committee for examination.

U. L. MARTIN, Chairman
M. K. VICKERS, Secretary.

BIBLE BOARD REPORT

In 1816 there came into being an organization known as The American Bible Society, which had as its only purpose "to encourage a wider circulation of the Holy Scriptures without note or comment, and without purpose or profit." In the 125 years of its existence the American Bible Society has printed and distributed over three hundred million volumes of Scripture in sparsely settled regions where the churches were few, in crowded cities, in army capms, C.C.C. camps, hospitals, orphanages, and prisons.

Portions of the Scriptures have been translated into over one thousand languages and dialects, and the whole Bible has been translated into one hundred and eighty-two languages. In 1940 the Society distributed 7,695,-401 volumes of Scripture.

The American Bible Society is a recognized World Service Agency of the Methodist Church. As such it receives one and two-tenths cents of every dollar contributed to World Service and uses this in producing and distributing the printed word.

The committee presents the following resolutions:

WHEREAS, the American Bible Society in translating, publishing and distributing the Bible is rendering invaluable service in the cause of Christ, therefore,

Be it resolved: First, that we heartily endorse the great work of the American Bible Society.

Second, that the ministers and churches observe December 14 as Universal Bible Sunday by using an appropriate program. Especially do we urge the pastors who print bulletins to use the attractive cover "The Light Shines in the Darkness," which may be obtained free from the Society.

Third, realizing the need fer Bible study among our people, we suggest daily study of the Bible in the homes of the people and a systematic Biblical program in the Church School.

B. I. HUGHEN, Chairman,
K. E. SCOTT, Secretary.

REPORT OF CONFERENCE GOLDEN CROSS DIRECTOR

We feel that we have made some progress in the work of the Golden Cross this year. The contributions have been considerably more than for some years, and we have good reason to hope for increasing interest and support.

We have travelled 1,070 miles, at a cost to the Golden Cross of $8.00 for gas and oil. We have mailed 741 letters to ministers, Golden Cross Directors and hospitals. We have expended for stationery, postage, etc., $18.83.

We request that the names of the District Golden Cross Directors be printed in the Conference Journal in connection with the Board of Hospitals and Homes.

We also request that Miss Mary Jones, 209 Shepard Building, Montgomery, Alabama, be appointed as treasurer of the Conference Golden Cross fund.

We expect to be able to distribute literature this year for the promotion of the enrollment campaign which will be called for May 11-15, 1942.

Monroeville and Burnt Corn Charges have aided in providing professional and medical treatment, and hospitalization for three patients.

S. T. TROTTER,
Conf. Director of Golden Cross.

REPORT OF COMMISSION ON EVANGELISM

We recommend the election of Mrs. J. O. Sentell, Jr. to fill the vacancy caused by the removal of Mrs. F. C. Wilson from the bounds of this Conference.

We urge upon our pastors and laymen to use all possible means to reach the goals adopted by the Conference. To do so will require an evangelistic campaign in every Church. Methods may vary but the Gospel must be laid upon the hearts of the unsaved. Your Commission is anxious to render any possible service in making methods, which we know to have succeeded, available to any who may seek our counsel.

H. E. WILSON, JR., Chairman
W. O. CALHOUN, Secretary.

REPORT OF TREASURER

BOARD OF CONFERENCE CLAIMANTS

INCOME—	
Balance	$ 82.35
From Apportionments to Charges	7,477.13
From Board of Pensions:	
(a) Interest on Conference Endowment	2,407.76
(b) Distribution Direct to Claimants	75.00
From Publishing House	2,206.21
From Other Sources:	
(a) Trustees of Special Funds	170.00
(b) Gifts and Miscellaneous	123.60
Total	$12,542.05

DISBURSEMENTS—

Incidental Expenses	$ 13.18
Retired Ministers	5,433.60
Widows	5,357.40
Orphans	210.00
Funerals	760.80
Reserve for emergencies	767.07
Total	$12,542.05

R. K. JONES, Treasurer.

REPORT OF RESOLUTIONS COMMITTEE

We express our hearty thanks for the warm welcome and uniform friendliness we have received here. We extend special thanks to Bishop Decell for his kind, brotherly and efficient presidency; to Dr. H. C. Morrison, guest preacher; to Dr. H. W. Rice and his efficient co-laborers: E. R. Rencher, T. D. Dixon, R. C. Kirk, J. W. Hemphill, Mrs. Carter Luscher, W. C. Robertson, and all who assisted them; to the ladies of the First Baptist Church, who served meals; to Mr. and Mrs. W. A. Bellingrath of Bellingrath Gardens, and to the Daily Press. To each and everyone who has in any way contributed to the happiness of our stay we express our deep appreciation and pray God's blessing upon every one.

NORMAN McLEOD, Chairman,
E. R. MALONE
MRS. O. M. CARTER.

DIVISION VII—MEMOIRS

THE REV. JOHN W. HIGHTOWER

John Wesley Hightower was born in Lee County, near Opelika, Alabama, May 13, 1883. He was converted and united with the Methodist Protestant Church in his early manhood. He was happily married to Miss Ida Mae Sims, December 8, 1912. To this union was born one son, Curtis Hightower, now living in Montgomery, Alabama. Brother Hightower departed this life February 12, 1941.

He was licensed to preach by the Quarterly Conference of Lee Circuit in 1915. He was admitted on Trial in the Alabama Conference of the Methodist Protestant Church, November 1916. He was ordained and admitted into full connection, November 1923.

Brother Hightower served the following charges: Lowndes, 1916; Clark, 1917-1918; left without work, 1919; Dundee Circuit, 1920-1921; Covington Circuit, 1922-1923; Georgiana Circuit, 1924-1925; Wilcox Circuit, 1926-1929; Coosa Circuit, in connection with Millerville Circuit and Rockford Mission, 1930; Coosa Circuit, 1931; Coosa and Rockford, 1932; Clanton Circuit, 1933; left in the hands of the President, 1934; Covington Circuit, 1935-1939; (all of these in the Methodist Potestant Church) De-Funiak Springs Circuit (the Methodist Church) 1940.

On account of poor health, Brother Hightower was retired at the conference session of 1940 held in Panama City, Florida.

He was faithful to every charge to which he was assigned. He will be greatly missed by his many friends because of his happy, cheerful disposition, and his love and devotion to God and to His cause. He accepted

all charges assigned and did his best to carry on to the glory of God and to the upbuilding of the kingdom. He served charges that were financially weak, but he did not complain. He simply went to the work assigned, served to the best of his ability, and reported his work to the ensuing conference.

He was buried at the Christian Church near Opelika, February 13, 1941, the writer, assisted by the Rev. Wilbur L. Walton, officiating. There he will await the ressurrection of the just.

T. C. CASADAY.

THE REV. FRANCIS MITCHELL LOWREY

Francis Mitchell Lowrey was born in Elyton, Alabama, July 24, 1874; the son of John W. F. Lowrey and Mary I. Lowrey; and died March 29, 1941, at the Veteran's Hospital, Montgomery, Alabama.

F. M. Lowrey was converted and joined the Church in Mansfield, Louisiana, in 1888, under the ministry of the Rev. A. D. McVoy, Jr.

F. M. Lowrey's father died when F. M. was a small boy, and the family moved to Mansfield, Louisiana, where his uncle, Dr. Grace, was President of Mansfield College, and he received his early education in the schools of Mansfield.

When he was a young man, he attended Hiwassee College and also the Southern University in Greensboro, Alabama; graduating with the Bachelor of Arts degree in 1902. He also attended Vanderbilt University for his theological training. While a student in Vanderbilt University, on June 8, 1898, he joined Company H of the first regiment of Tennessee Volunteers for the Spanish American War, and served in that war, 1898-1899, receiving his honorable discharge November 23, 1899. His discharge reads: "Service honest and faithful, Character excellent."

F. M. Lowrey was licensed to preach at the West End Church, Nashville, Tennessee, in 1903 and joined the Alabama Conference on Trial in Selma, 1904; and was received into full membership at the Conference held in Greensboro, December 1906.

On December 9, 1905, he was married to Miss Leona Daffin, and to them one child was born, Daffin Lowrey, who is now Mrs. T. W. Gilstrap, of Amarillo, Texas. His first wife died in 1908. His second wife was Miss Allie Robbins, and to them two sons were born: Francis Mitchell Lowrey, Jr., Centerville, Alabama, and John Robbins Lowrey, Waverly Hall, Ga. His wife died at Hubbard's Hospital, Montgomery, Alabama, January 4, 1941.

F. M. Lowrey served the following charges: Repton, as a supply 1904 and as a member of the Conference, 1905; York, 1906-1908. At the conference session of 1908 he transferred to the West Texas Conference, and was recalled during the following year to fill the appointment at De-Funiak Springs, Florida. Suggsville, 1910; Greene Circuit, 1911; Girard, 1912-1913; Clayton Street, Montgomery, 1914-1915; Uniontown, 1916; Gainesville Circuit, 1917; Hurtsboro-Seale, 1918-1920; Oakdale, Mobile, 1921-1922; Elba, 1923-1926; Midway, 1927-1930; Beatrice, 1931-1932; Centerville, 1933-1935; Fifth Avenue, Montgomery, 1936; Fort Deposit, 1937-1939. At the Conference session of 1939 held at First Church, Montgomery, he superannuated.

His was a faithful ministry: every year shows numbers received into the Church on profession of faith: some years large numbers were received. Lowrey was never indifferent to the financial obligations of his

charges. No cause ever suffered from neglect of his. The Journals of the Alabama Conference will show how fruitful his ministry was, and that no claims or obligations made on his charges were ever neglected.

The above are but cold figures, names and facts; but they are not impersonal items when they record the earthly pilgrimage of a beloved companion. They are the outlines of hallowed memories that become all but sacred with the passing years.

These memories are many with the writer of this memoir. For several years we were associated as Presiding Elder and Pastor. I have never been associated with a more unselfish or a more satisfactory minister. Our associations and transactions were always most pleasant and agreeable. I feel deeply the loss of his companionship, his counsel, his kindly unselfish spirit, since he has passed from among us.

In memory's eye we see a goodly number whom we have known and loved full well. They have passed from us, those friends of yesterday. Just awhile ago they talked with us, they laughed with us, their joys were our joys, their sorrows were our sorrows. We call it death, this slipping of earthly moorings.

And drifting with the ebbing tide away;
But it is only the passing through the shadows;
Into a life of endless day.

To the God and Father of us all and to Jesus Christ our Saviour, whom F. M. Lowrey loved so devoutly and loyally served, we commend his excellent daughter and two sons, and pray that in God's great Afterwhile they may all meet in "The Land of the Unsetting Sun."

DOW P. SLAUGHTER.

THE REV. JAMES CLENDINEN

The Rev. James Clendinen, son of James A. and Rosa White Clendinen, was born at Abbeville, Alabama, on October 6, 1868. In his youth he joined the Methodist Church in Abbeville, during the pastorate of the Rev. S. W. Roberts. He was educated in the public schools of the community where he lived, and finished high school at the Southeast Alabama Agricultural School at Abbeville. He was a student at the Southern University, Greensboro, Alabama, for two and one-half years.

The Eufaula District Conference, meeting at Midway, Alabama, in July 1898—W. S. Wade, P. E.—licensed him to preach. He served as a local preacher for four years for the Churches in and around Abbeville. He was admitted on trial and ordained a Local Deacon by Bishop Candler, at the Annual Conference session at Pensacola in 1903. He was admitted into full connection by the Conference meeting at Dothan in 1905 with Bishop Duncan presiding. He was ordained an Elder by Bishop Hoss at Enterprise in 1907. He was an active minister in our Conference for more than 37 years. The record of that ministry is attached herewith. During this time he received into the church six hundred and six on profession of faith. This is an unusual record.

On December 27, 1907, he was married to Miss Janie Z. Moore, daughter of the late Rev. A. H. Moore. She lived always in a Methodist parsonage and no finer spirit ever graced a parsonage home. To them were born two sons and five daughters: James H., and Norman W. Clendinen; Mrs. Eleanor Sutor, Mrs. Ruth Kershaw, Misses Rose and Marion Gladys Clendinen. One daughter, Annie Lucile, died in infancy.

No one could visit the Clendinen home without feeling the genuineness of the fine southern hospitality and the charm of the family there.

Brother Clendinen loved the Church and wherever he went his people loved him. The Alabama Christian Advocate in the issue following his death paid this worthy tribute to him: "Brother Clendinen was indeed a man of pure heart and clean life. He was a lover of his fellowmen and was devoted to the work of the ministry. He possessed those qualities of character which made for real greatness: humility, fidelity, truth, patience, courage and love." One of his close friends writes of him: "Brother Clenendin was my friend and I never doubted his religion, his devotion to Christ and the Church, his absolute loyalty to the cause, and his noble and pure life. I always felt a little closer to the Lord when he was around. The air of the prophet and the influence of a saint made burdens easier and problems less vexing when I was in his presence."

Brother Clendinen was at the District Conference held at Pine Hill, April 17th. Saturday night he was taken sick, carried to the hospital at York the following Sunday, and on Saturday, April 26th, his redeemed spirit joined the saints in heaven. The funeral was held in Abbeville, Alabama, Sunday afternoon, from the Methodist Church there, and his body was laid to rest with his departed loved ones in the nearby cemetery. The services were conducted by the Rev. J. C. Vickers, the pastor at Abbeville, the Rev. Norman McLeod, Dothan, the Rev. R. C. Williams, Hurtsboro, and the Rev. J. F. McLeod, his district superintendent.

May the comforting grace of our Heavenly Father sustain the bereaved widow and the sons and daughters.

J. F. McLEOD.

Conference Record

1904, Eufaula Circuit; 1905, Opp; 1906, Rose Hill; 1907-08, Coatopa; 1909, Butler; 1910-11, Smith's Station; 1912-14, Pollard and Flomaton; 1915, Grand Bay; 1916-18, Greenwood, Fla.; 1919-20, Lapine; 1921, Georgiana; 1922-25, Sweetwater; 1926-27, Graceville, Fla.; 1928-30, Headland-Midland City; 1931, New Brockton; 1932-34, Thomasville; 1935-37, Midway; 1938-39, Stockton; 1940-41, Gainesville.

THE REV. JOHN WESLEY HAMNER

The Reverend John Wesley Hamner was born at Old Clay Hill, Pike County, Alabama, March 16, 1856 and died at Phenix City, Alabama, July 20, 1941. His father was Wesley Hamner, born in Georgia and a descendant of the distinguished Hamner family of Albermarle County, Virginia. His mother was Mary James, daughter of Daniel James, of Marion County, Georgia.

After living for a time in Pike County, Alabama. He was educated in the common schools of Pike, Dale and Butler Counties—attending school at Georgiana and at Greenville. He taught for several terms, was licensed to preach by the Quarterly Conference of the Georgiana charge, Dr. J. S. Frazer, Presiding Elder, and was admitted on trial in the Alabama Conference at Eufaula in December 1883. For thirty-four years, until he was superannuated in 1917, he gave faithful service to the Church—serving the following charges: Washington Circuit, Sepulga, Rutledge, Bell's Landing, Cahaba River Mission, Rembert Hill, Randolph, Eufaula, Mt. Hillard, Crawford, Searight, Shady Grove, Pleasant Grove, Laplace, Autaugaville, Graceville, Greenwood, Phenix City, Jernigan, Perote, Cypress, Sneads, and

Suggsville. The record of the joys, sorrows, trials, triumphs and sufferings of this good man in all these eventful years was kept by the Recording Angel in the world to which he has gone away. He never held high place as men esteem it, but there can be no doubt that in the world where worth and labor is judged by fact, he is close to the throne of the Lord he served so well.

After his superannuation, which he regarded as a part of God's purpose for him, he lived, until his death, at Smith's Station, where for twenty-two years he taught the Men's Bible Class of that Church.

His first wife was Miss Loula Virginia Arant. To them were born the following children: Lois, who died at the Alabama Conference Female College, Tuskegee, November 6, 1904, in her senior year; Mrs. Maud Parker, of Blountstown, Florida; Herman Blue Hamner, Superintendent of Public Schools of Russell County, Alabama; Mrs. Alma Mary Richards, Phenix City, Alabama; and Miss Ruth Hamner, Director of Public Welfare, Talladega, Alabama. Mrs. Hamner died October 21, 1896 at Randolph, Alabama.

On March 20, 1901, Brother Hamner married Miss Amanda Perkins, of Barbour County, Alabama. John Ross, the only child of this marriage, died in infancy, and the mother died September 24, 1904.

He was married to Miss Ellen May Cochran, of Girard, Alabama, March 26, 1913. Mrs. Lucy Blackwell, of Rome, Georgia, is the child of this marriage. Mrs. Hamner died at Smith's Station in August, 1940.

By dint of sacrifice and privation these children were all sent to college and they occupy honored places in their communities.

John Wesley Hamner was of honest, God-fearing, Methodist ancestry. Gifted with a fine native intelligence, a thinker and a reader of great books. He was a thoughtful preacher of the Gospel. Large of frame, he was big of soul. He never trimmed, never truckled to any man. He never "crooked the pregnant hinges of his knee that thrift might follow fawning." Those who knew him well and best can say: **"There was a man."**

O. V. CALHOUN.

THE REV. JOHN BENJAMIN TATE

The following sketch of his life, in his own handwriting, was left among his papers by Brother Tate. As autobiography is always more interesting that biography, let's preserve for his children and his brethren his own story as he tells it:

"Rev. J. B. Tate, son of Henry and Nancy Stroud Tate, was born in Clark County, Mississippi, May 17, 1864. When an infant he moved with his parents to the western part of Choctaw County, Alabama. There on a small farm, he grew to manhood. He was the ninth child of a family of eleven children. His early advantages were meager, his schooling was confined to the old field school taught by one teacher, with terms lasting from two to four months during the summer. Doing all manner of hard work on the little farm, spending most of his spare time chasing rabbits and squirrels in the day time and coons and o'possums at night, he developed into a close student of nature, observing the nature of birds and bees and insects and animals, also trees and flowers.

"When John was about ten years old his father became one of the Tentholders of Union Campground, situated in the eastern part of Clark County, Mississippi, about five miles from his home. This was one of what has gone down in history as the old time Campgrounds. During these

meetings he was doing what any live boy would be doing, having fun and a good time between sessions, but when the old cowhorn blew it was a signal to return at once to the large brush arbor for services . . . After a few years his father ceased to tent, as it was called, but the boy did not cease to attend the meetings. And here in the pine straw on Sunday, October 16, 1881, at the close of the eleven o'clock service, after a sermon preached by a veteran Methodist preacher, T. Y. Armstrong, 82 years old, he knelt and surrendered to God. He had a definite experience of grace, he was born again, and joined the M. E. Church, South.

"The next year he moved his membership to Kiser Hill Church on the Isney Circuit, Mobile District, Alabama Conference. In the fall of that year he was elected Steward and Sunday School Superintendent of that church, Rev. W. H. Wild being pastor, and Rev. O. R. Blue, Presiding Elder. Soon feeling the call to preach, in the fall of 1885 through the influence of Rev. G. F. Fisher he entered Southern University at Greensboro. Staying there three sessions he was on June 13, 1888, graduated with the B.P. degree. (Big Prep, the boys called it.) In February, 1888, Dr. T. F. Mangum appointed him to Greene Circuit as supply in place of Rev. G. F. Ellis, whose health had failed. In December of that year, in Mobile, he was admitted on trial in a class with the following: H. T. Strout, J. R. McGlaun, R. S. Adair, F. P. Culver, J. M. Glenn, F. W. Denby, J. R. Daily, W. D. Stripling, W. D. Taylor.

"He was assigned to the following works in order named (dates are the years serviced): 1889-90, Rembert Hill (now Sweetwater); 1891-93, Powelton; 1894, Grove Hill; 1895-98, Broad Street, Mobile; 1899-1900, Dayton; 1901-02, Smith's Station; 1903-04, Livingston; 1905-07, Pine Apple; 1908-Feb. 1909, Evergreen; 1909, Andalusia; 1910-11, Brundidge; 1912, Wetumpka; 1913-14, Opp and Red Level; 1915-17, Thomasville; 1918-21, Graceville; 1922-23, Headland and Midland City; 1924, Phenix City; 1925-26, Pine Hill. Superannuated at the Conference of 1926. Having purchased a little home in Brundidge, in 1927 he moved into it. He is there at this date, Feb. 1, 1933."

A Journal which he kept also tells of how that during 1886 his friends and pastor persuaded him to apply for license to preach. He often told that he and L. C. Branscomb, also an applicant, sat on the steps of the church while the Conference discussed granting the licenses. And he said to his companion, "Branscomb, you may beat me preaching but you will never beat me trying." He surely lived up to that declaration.

On the 29th of April, 1891, in the Methodist Church at Gainesville, Alabama, he was happily married to Miss Virgia Lanford. Long and happily they lived together, and she preceded him to the Heavenly home only by a year and one month.

When in 1927 Brother Tate and his wife moved into the little home in Brundidge, he named it "Movnomo.". And thither for many years came the children and friends and loved ones, for needed comfort and counsel and loving friendship. And thence our dear Brother peacefully passed on into the Heavenly Home on August 21st of this year (1941).

The funeral was held from the Methodist Church in Brundidge, the Pastor, Rev. T. S. Harris, having charge of the service. Assisting him were Drs. C. A. Rush, J. F. McLeod, Carl Preer and H. M. Andrews.

Following are the children of this gracious Christian home: Rev. Henry L. Tate, Beatrice; Rev. James E. Tate, Camden; Mrs. R. K. Jones, Mobile; Mrs. Fred O'Brien, Dothan; B. Frazer Tate, Memphis Coal Co., Memphis, Tenn.; Mrs. H. C. Trummer, Montgomery; Rev. John B. Tate, Jr., College

Park, Ga.; William Betts Tate, Continental Can Co., Memphis, Tenn.; Mrs. Frank Persons, Hurtsboro; Mrs. L. Q. Johnston, Brundidge. Also, very many grandchildren, nephews, nieces, relatives. The rich heritage of Godly parents is now their most cherished legacy.

I believe an Annual Conference would ask of its members:

1. A godly life, pure, clean, upright, honest, sincere, manly;
2. A full consecration and undivided devotion to the ministry;
3. Diligent, studious, continuous self-improvement for his work;
4. A home and family life unstained and beautiful and wholesome, with devoted concern for the children and their Christian education;
5. In all and through all loyal, loving discipleship to Jesus.

This writer believes sincerely that the Alabama Conference with one voice will affirm that Brother Tate met all these expectations.

"Well done, Good and Faithful Servant" has been his reward from the lips of his Master. We thank God for his life and work and example.

H. M. ANDREWS.

THE REV. JAMES WALTER ENFINGER

On Saturday morning, November 1, 1941, at six o'clock, earth receded, Heaven drew near, and God called James Walter Enfinger home to heaven to enter into a richly earned reward.

Brother Enfinger was born at Daleville, Alabama, Dale County, October 8, 1875. His father was Milledge Enfinger and his mother was Martha Frances Newton. He united with the Methodist Church in Mount Carmel Church on the Echo Charge under the ministry of Brother J. K. Powell in the year 1885. He was licensed to preach in Millville Church, Geneva County, February 11, 1898. He was married to Miss Nancy D. Spikes, December 27, 1894. To this union were born four daughters and three sons, all of whom with his good wife are still living. His daughters are Mrs. C. L. Stewart, Canal Point, Florida, Mrs. A. B. Mathis, Chariston, Florida; Mrs. J. H. Kelley, Black, Alabama, and Miss Hazel Enfinger, Hartford, Alabama. His sons are Raymond Enfinger, Selma, Alabama; Auburn D. Enfinger, Canal Point, Florida, and Walter R. Enfinger, Clanton, Alabama. He also leaves eight grand-children.

Brother Enfinger preached under the direction of his quarterly conference as local preacher from the time he was licensed to the time of his admission on trial into the conference in November, 1913. He then served acceptably Dundee and Covington Circuits a total of ten years prior to his ordination. He was ordained and admitted into full connection November, 1930. He served as pastor of Georgiana Circuit four years (1931-34). He then was stationed on the Clanton Circuit where he served six years (1935-40). During his first year on the Clanton Circuit he succeeded in building the nice brick church at Walnut Creek. This was done beginning January 1, and the building was finished, paid for and dedicated the fifth Sunday in March of the same year. He was assigned to the Hartford Circuit one year ago and served until November 1, 1941, when he was promoted to Glory by the hand of the God he loved and served with such earnest effort.

In addition to his pastoral work, Brother Enfinger did much evangelistic work, helping pastors on some of our strongest charges. He was in constant demand for revival meetings during the summer months. He did this with fine success. He was a strong preacher of the Word. He

was deeply spiritul in his life and experience, and fully consecrated to God and to the promotion of His Gospel. He lived a sweet, happy life and thereby he won many friends who loved and appreciated him for his work's sake. He was steadfast, unmovable, always abounding in the work of the Lord, knowing that his labor was not in vain in the Lord. He has fought a good fight, he has kept the faith, he has finished his course, and has received the crown of righteousness which the Lord, the righteous judge, will give to all who love His appearing.

Brother Enfinger had his report to the Fourth quarterly conference ready to present at the conference which was to have met the day he passed away. He told his good wife as they retired for the night, that he had not felt so well in months; but early in the night he was stricken and soon became unconscious, and passed away early the next morning. He shall not return to me, but I shall go to him and there enter into the things which have not yet been revealed to us, but into which he has fully entered.

To Sister Enfinger and her children we extend love and sympathy as they carry on until one day when the family will be reunited in the land of endless day, where God shall wipe away all tears.

T. C. CASADAY.

THE REV. J. O. LAWRENSE

Joseph Oliver Lawrence, the son of Elkanah and Sarah Ellen Cogburn Lawrence, was born in Montgomery County, Alabama, September 2, 1867. The bare facts which are herein given do not fully convey the influence of this man of God, nor the contribution which he made to the ongoing of the Kingdom of God in the world.

Brother Lawrence was educated in the public schools of Pike County, Alabama. He joined the Methodist Protestant Church under the ministry of the Rev. J. Thomas Howell, when about fifteen years of age; and soon afterwards transferred his membership to the M. E. Church, South at Clay Hill (now Pronto) near Brundidge.

In 1889 he was licensed to preach by the Brundidge Quarterly Conference, Dr. O. R. Blue, Presiding Elder. He was admitted on Trial in 1890; was admitted into full connection and ordained deacon in 1893, and ordained elder in 1897.

Brother Lawrence was a striking example of a good circuit preacher. Except for one year, when he served Sherman Street, San Antonio, Texas, he always served circuit charges, and served them acceptably. Every year showed additions on profession of faith, and some years very large numbers.

At the Conference session in 1926, he took the Supernumerary relation, and during the latter part of the year was associated with the Alabama Methodist Orphanage in Selma, and returned to the active pastorate the next year. He retired in 1938 and was appointed to supply the Lisman Circuit, which he continued to do until his death, though the past two years he was on the effective roll.

Brother Lawrence was married in June, 1889 to Miss Sarah Cornelia Owens, who died during his pastorate in San Antonio, Texas in 1904. He returned to Alabama in the fall of that year, and was married on March 21, 1905 to Miss Janie Belle Jones, of Conecuh County. She and her five children and the four children of his first marriage survive him. Mrs. Thera Martin, Clanton; Dr. Claude O. Lawrence, Clanton; Mrs. Lucille Robinson, Lowndesboro; Miss Ruth Lawrence, Warsaw, Poland; Joseph

Jones Lawrence, Selma; John Cogburn Lawrence, Pensacola, Fla.; Thomas Wright Lawrence, Mobile; Mrs. Mary Schlich, Loxley, and William Emory Lawrence, a student in the University of Alabama.

Probably his most outstanding contribution to the Church and to the Kingdom of God is the life and service of that self-sacrificing daughter, Ruth, who remains at her post in Warsaw, Poland, in the face of increasing difficulty and physical danger.

Brother Lawrence had announced his intention of retiring from the active itinerancy at the session of the conference in Mobile, and was on his way to make his report when the summons came to lay down the working tools of life. He passed away after a short illness in the early morning of November 25, 1941.

Servant of God, well done!
Thy glorious warfare's past;
The battle's fought, the race is won,
And thou art crowned at last. (C. Wesley)

JAMES E. TATE.

CONFERENCE RECORD

1891-93 Oaky Streak Mission; 1894-95 Greenville Circuit; 1896-1897 Sepulga Circuit; 1898-1901, Castleberry; 1902-03 Powellton; 1904 Sherman Street, San Antonio, West Texas Conference; 1905 Century; 1906-07 Pine Barren; 1908-1911 Grove Hill; 1912-14 Havana; 1915 Notasulga; 1916-1919 Lowndesboro; 1920-March 1923 Deatsville; March 1923-24 Castleberry; 1925-26 Beatrice; 1927 Supernumerary, and for a part of the time associated with the Alabama Methodist Orphanage; 1928-1931 McKenzie; 1932 Loxley; 1933-35 Fairhope; 1936-38 Prichard; 1939 Retired and served Lisman as a supply; 1940-41 Lisman.

DIVISION VIII—ROLL OF DECEASED MINISTERIAL MINISTERS

By action of our Conference this Division of our Journal is to be carried every four years. It was carried in the Journal of 1939 and will again appear in the Journal of 1943.

DIVISION IX—HISTORICAL

By action of the Uniting Conference held at Kansas City, Mo., April 26 to May 10, 1939, the Alabama Conference of The Methodist Church was constituted of all the work of the Alabama Conference of the Methodist Episcopal Church, and the Alabama Conference of the Methodist Episcopal Church, South, and the Alabama Conference of the Methodist Protestant Church within the bounds of the Alabama Conference of the Methodist Episcopal Church, South, as of that date.

The following ministerial members of the Alabama Conference of the Methodist Episcopal Church: W. H. Newton, (Retired), A. O. Spivey (Retired), L. A. Thornburg and Welton Gregory; and the following ministerial members of the Alabama Conference of the Methodist Protestant Church: J. P. Morgan (Retired), E. M. Bell (Retired), T. C. Casaday, C. W. Walton, A. L. Lumpkin, T. W. Eddins, G. B. Golden, P. A. Lynch, J. W. High-

tower, J. R. Helms, H. F. Wesley, N. H. Culp, J. W. Enfinger, S. F. Lowery, L. B. Headley, Fred Davis, C. J. Fuller, W. L. Walton, and R. M. Jones; and J. A. Coleman, ministerial member of the Mississippi Annual Conference of the Methodist Protestant Church united with the ministerial members of the Alabama Conference of the Methodist Episcopal Church, South, and the duly elected lay representatives from each of the pastoral charges of the three uniting Conferences in the bounds of the Conference, in the organization of the Alabama Conference of The Methodist Church, at its first annual session, held at the First Methodist Church, Montgomery, Alabama, November 30, 1939.

This Third Session of the Alabama Annual Conference of the Methodist Church marks the 113th session of the Methodist Protestant Church, the 75th session of the Methodist Episcopal Church, the 109th session of the Methodist Episcopal Church, South, the Alabama Annual Conferences comprising this United Church.

DIVISION X—MISCELLANEOUS

BISHOP'S CERTIFICATE OF ORDINATION

This is to certify that on the twenty-ninth day of November 1941, in the Government Street Methodist Church, Mobile, Alabama, in the presence of a large congregation and with the assistance of many Elders of the Conference, I ordained to the office of Deacon, Arthur Fletcher Howington, Arthur Lee Martin, and Daniel Jones, these ministers having been elected to this office by unanimous vote of the Alabama Annual Conference; and immediately following, I ordained to the office of Elder John Bransford Nichols, Charles Bond Liddell, Hiram Paul Mathison, Edward Lester Hardin, Hugh Emmett Wilson, Jr., Cullen Bryan Wilson, and Conrad William Myrick, these ministers having been elected to this office by the unanimous vote of the Alabama Annual Conference.

(Signed) JOHN LLOYD DECELL,
One of the Bishops of The Methodist Church.

STANDING RULES OF THE ALABAMA CONFERENCE

"The Annual Conference may make rules to govern its own procedure, provided, that no Annual Conference shall make any rule contrary to the Constitution or to the powers granted it by the General Conference." (Par. 453.)

THE ANNUAL CONFERENCE SESSION

1. **The Communion**—The Sacrament of the Lord's Supper shall be administered not later than the first morning session.

2. **Program**—The Bishop, the District Superintendent, and the Pastor-host of the entertaining Church are authorized to arrange tentatively the Annual Conference program.

3. **Pastor's Reports**—The pastors shall report only even dollars for the statistical tables. They shall make out their reports by Churches and hand them in at the opening session of the Conference.

4. **Ministerial Character**—Ministerial characters shall be passed in open conference; provided that the Conference may order an executive

session of the ministerial members to consider questions relating to matters of ordination, character, and Conference relations.

5. **Paragraph 217,** Discipline of 1940, shall apply in this Conference.

6. **Lay Delegates**—Lay Delegates to the Annual Conference shall be elected annually.

7. **Memorial Service** — A memorial service for departed members shall be held during each Annual Conference session. The Committee on Memoirs shall provide a suitable Memoir for each deceased minister of the Annual Conference for publication in the Conference Journal. The Committee on Memoirs shall arrange a suitable program for the memorial session which shall include a memorial address by someone selected by the Committee. The names of all widows and wives of ministers in the Conference, dying during the year shall be listed in the Minutes of the Memorial Service.

8. **Reports and Resolutions**—Reports and resolutions shall be typewritten and presented in triplicate.

9. **Annual Conference Entertainment Fund** — The Commission on World Service and Finance are directed to include two thousand dollars for the entertainment of the Annual Conference in the Annual Conference Budget Askings. This amount, or whatever percentage is paid on it, shall be paid to the local Church which entertains the session of the Annual Conference, said amount to be disposed of according to the direction of the Board of Stewards of the entertaining Church with the approval of the pastor; provided, that the Treasurer of the Annual Conference shall pay to the entertaining Church ten days prior to the meeting of the Annual Conference the amount received to that date on this asking, the balance of the prorata to be paid within fifteen days after the adjournment of the Annual Conference.

DISTRICTS AND SUPERINTENDENTS

10. Effective beginning with the 1940 Conference, there shall be seven districts in the Annual Conference.

11. **District Superintendent's Support**—Effective, beginning with the 1940 session, paragraph 840, of the 1940 Discipline, Methodist Church, shall apply.

12. **Standing Committees**—The District Superintendents shall constitute the Committee on Standing Committees and shall submit their nominations to the opening session of the Annual Conference.

13. **Quadrennial Boards and Committees**—The District Superintendents shall constitute the Committee on Nomination of Members for Quadrennial Boards and Committees and shall present their nominations not later than the second morning of the first session of the quadrennium; provided, vacancies be filled as the Discipline directs; and, provided further, when a Member of a Quadrennial Board or Committee is appointed to the District Superintendency, he shall serve on said board or quadrennial committee no longer than the opening of the first session of the Annual Conference following the time of his appointment to a District.

14. **Quarterly Conference**—When a district has no more than thirty-six charges, the District Superintendent is urgently requested to preside personally at the four quarterly conferences of the charges within his district; provided, where necessary he may request another Elder to substitute for him.

DISTRICT CONFERENCES

15. **District Conferences**—A District Conference shall be held annually in each District of the Annual Conference.

16. **Lay Delegates**—Every charge in the Alabama Conference shall have six delegates to the District Conference. Circuits having over six churches shall have an additional delegate for each of such churches. Charges having over 1,000 members shall have an additional delegate for each 200 members or two-thirds fraction thereof.

BOARDS AND COMMISSIONS

17. **Education**—For membership on the Board of Education the Conference shall elect nine Laymen and nine Ministers, nominated by the Committee on Nominations. Other members of the Board are to be chosen as set forth in Paragraph 1174, Discipline of 1940.

18. **Temperance**—There shall be sixteen members on the Board of Temperance.

19. **World Service and Finance**—All askings for appropriations must be submitted in writing to the Commission on World Service and Finance not later than noon of the second day's session.

20. **Evangelism**—There shall be eighteen members of the Commission on Evangelism.

CONFERENCE TREASURERS

21. The treasurer of the Annual Conference shall make final settlement and disperse all funds to Annual Conference Boards, Committees, or other Treasurers within fifteen days after adjournment of the Annual Conference session.

22. It is recommended that Treasurers of Local Church Funds, District Funds, Annual Conference Funds, and any and all other funds be bonded to an amount commensurate with their responsibilities.

23. The Treasurer of the Conference is instructed to pay for the publishing of the Journal and other expenses of the Secretary's office.

ENDOWMENT OR TRUST FUND

24. Trustees, directors, or any other person, or persons, handling trust funds of the Alabama Annual Conference or any Institution, Board, Committee, or any other subsidiary group of the said Conference, shall not divert in whole or in part endowment funds or trust funds from the purpose for which said funds were given or collected; provided, the trustees, treasurers, or other persons voting to so divert shall be held responsible for such diversions.

25. The Rules of the preceding General Conference insofar as they may apply, otherwise Robert's Rules of Order, shall govern precedure in the Annual Conference.

AMENDMENTS

26. These Standing Rules may be, by a two-thirds vote, amended on the next day after an amendment has been presented in writing. A change in the number of districts may not be made later than the second morning of the Annual Conference session.

RULES IN EFFECT

27. These Rules shall go into effect upon passage.

AD INTERIM CHANGES IN APPOINTMENTS

P. A. Lynch did not go to the Sepulga Circuit. In January Rev. Carl A. Williams, L. E. was appointed to fill out the year.

CHANGES IN DISTRICT AND CHARGE BOUNDARIES

Take Mt. Carmel and Center from Kinsey in the Dothan-Marianna District and put with Echo in the Troy District.

Take Alexandria from Girard in the Montgomery District and put with Pittsview in the Troy District.

Take Friendship from Kinston in the Pensacola District and put with Elba in the Troy District.

Take Elmore (Southern) from Elmore in the Selma District and put with Highland Gardens in the Montgomery District.

Take Owens Chapel from Wilcox Circuit in the Selma District and put with Repton in the Pensacola District.

Demopolis District—Take Evans Chapel from Pine Hill and add to Thomasville; and take Dixon's Mill from Thomasville and put with Pine Hill.

Dothan-Marianna District—Absorb Kinsey Circuit, by adding Kinsey and Rocky Branch to Ashford, and Blackwood to Midland City.

Take Curtis Memorial and Grimes from Ashford and put with Midland City. Headland becomes a station.

Form Wewahitchka and Mission of Wewahitchka from St. Andrews with Altha and Alliance.

Put Calloway and Airport with St. Andrews.

Put Youngstown and Highland City with Lynn Haven.

Mobile District—Take Creola from Chickasaw-Pleasant Valley and add to Calvert.

Take Georgetown from Calvert and add to Plateau.

Take Dauphin Island from Plateau and add to Bayou la Batre.

Add Wesley Chapel to St. Paul, and change the name of charge to Wesley Chapel.

Change name of Cajan Mission to Aldersgate Mission.

Take Summerdale from Fairhope and put with Foley.

Pensacola District—Take Hacoda, Leitha Grove and Lime Springs from Samson and add to Kinston.

Take Brownsdale from Pollard-Elizabeth Chapel and add to Jay.

Selma District—Take Wald from Bolling and put with Georgiana Circuit. Discontinue Wilcox Circuit and distribute the churches as follows: Jenkins Chapel to Beatrice, Hopewell to Pine Apple, and Shelter to Camden.

Troy District—Take Mt. Ida from Dozier and put with Brantley.

Statistical tables carry composition of charges for 1941. Present composition may be easily arrived at by making above corrections.

STATISTICAL TABLE NO. 1—DEMOPOLIS DISTRICT—ALABAMA CONFERENCE

CHARGE AND CHURCH	MEMBERSHIP															CHURCH PROPERTY							INSURANCE				
	Inf. Baptized	Others Baptized	Frep. Mbrs. Recd.	Yet Enrolled	Full Members Reported Last Yr.	Recd. Prep. Roll	Recd. Prof. Faith	By Transf., Etc.	Removals, Transfers, Etc.	Total—Active	Total—Non-Res.	Licensed to Preach	Total Loc. Prchrs.	Subs. to Chr. Adv.	Subs. to Ala. Ch. Adv.	Ch. Buildings	Value, Plus Land & Eqpmt.	Debt on Same	Parsonages	Value Same	Debt on Same	Value All Other Ch. Prop.	Insurance Carried	Chs. Damaged	Pars. Damaged	Amt. Damage	Loss Collected
Akron-Havana:																											
Akron	1	2			68		3	1	11	54	7				3	1	2000		1	2700	435		600				
China Grove					67			1		58	10				11	1	2000										
Flatwoods	1				34					30	4					1	3000										
Havana		3			194		3	6	3	176	24			1	15	1	3500										
Stewart	3	3			102		3	2	2	86	19				10												
Total	**5**	**8**			**465**		**9**	**10**	**16**	**404**	**64**			**1**	**39**	**4**	**10500**		**1**	**2700**	**435**		**600**				
Butler:																											
Ararat					45					45					1	1	500										
Butler				3	205			3	11	197					12	1	5500		1	4000							
Choctaw City					45					45					1	1	1000										
Marvin																											
Mt. Sterling		1			36		1			37					3	1	1000										
Pelham		8	6		67	6	8	3	2	82					5	1	1000										
Pennington		3			32		3	1		36					1	1	500										
Total		**12**	**6**	**3**	**430**	**6**	**12**	**7**	**13**	**442**					**23**	**6**	**9500**		**1**	**4000**							
Centerville:																											
Centerville		2			118		2	2	5	109	8			1	15	1	5000		1	3000			1500				
McDaniel Memorial					43			1	3	19	22				6	1	4000										
Pondville					30			1	1	14	16				2	1	2000										
Sandy Chapel		5			60		5	2	1	38	28				2	1	2500										
Tabernacle	2	2			198		2	1	2	159	40				5	1	2000										
Wesley Chapel					28					14	14				3	1	2000										
Total	**2**	**9**			**477**		**9**	**7**	**12**	**353**	**128**			**1**	**33**	**6**	**17500**		**1**	**3000**			**1500**				
Coatopa:																											
Belmont					38		1			37	2					1	1000										
Brewersville					26					26			1			1	1000		1	1000							
Forkland					30					29	1					1	1000										
Jefferson					45				2	37	6					1	1000										
Old Spring Hill					40				1	35	4					1	1000										
Total					**179**		**1**		**3**	**164**	**13**		**1**			**5**	**5000**		**1**	**1000**							
Coffeeville:																											
Campbell		9			85		9		2	72	20				6	1	2000										

Coffeeville		6			98	9	3	7	74	29		1	11	1	6000	800	1	1200			2500				
Salitpa		4			73	4	3	2	56	22			5	1	2000										
Union Chapel		5			60	7			62	5			4	1	1200										
Total		**24**			**316**	**29**	**6**	**11**	**264**	**76**		**1**	**26**	**4**	**11200**	**800**	**1**	**1200**			**2500**				
Demopolis	**2**	**3**	**7**		**542**	**7**	**30**	**25**	**450**	**104**		**20**	**40**	**1**	**70000**		**1**	**6000**		**500**	**22000**				
Gainesville:																									
Emelle		2			38	3	2	2	41				5	1	1800										
Epes					37				37				3	1	1500										
Gainesville	1	2			45	3	3	5	36	10		1	6	1	2000		1	2000	52	350					
Geiger	2	1			126	2	1	2	105	22			9	1	2000										
Sardis		1			58	1	1	1	45	14			11	1	1600										
Sumterville					7	1			8					1	100										
Total	**3**	**6**			**311**	**10**	**7**	**10**	**272**	**46**		**1**	**34**	**6**	**9000**		**1**	**2000**	**52**	**350**					
Gastonburg:																									
Alberta	2	1			18	3		1	20				3	1	1000										
Center Chapel					45		1		46				2	1	1500										
Dayton		3			68	3		2	69					1	3000		1	1000			1000				
Gastonburg					58		5	1	62			1	10	1	3000		1	2500		1000	2500				
Hampden		1			27	1		1	27				4	1	800										
Lamison		2			70	2	2	2	72				1	1	1200										
Magnolia					59	1	3	3	60			1	2	1	1000						500				
Total	**2**	**7**			**345**	**10**	**11**	**10**	**356**			**1**	**22**	**7**	**11500**		**2**	**3500**		**1000**	**4000**				
Gilbertown:																									
Barrytown					75			56	19					1	500										
Brightwater					99	1	39	4	135				1	1	1000										
Gilbertown					128	3		5	126			1	12	1	2500		1	2000							
Melvin					75			55	20				1	1	2500	800									
New Lusk					100				100				1	1	1000										
Pleasant Hill					40		15	1	54					1	500										
Toxey					20		2		22		1			1	1000										
Womack Hill					25			8	17						700					200					
Total					**562**	**4**	**56**	**129**	**493**		**1**	**1**	**15**	**7**	**9700**	**800**	**1**	**2000**		**200**					
Greensboro	**1**	**8**			**428**	**14**	**19**	**26**	**301**	**134**	**1**	**21**	**27**	**1**	**56800**	**2037**	**1**	**12000**			**13000**				
Grove Hill:																									
Bethel		3			42	3		1	44				3	1	500										
Grove Hill	2	1			347	3	14		364				25	1	7500		1	3000			3500				
Hebron					33				33				2	1	500										
Union					45			1	44				4	1	750										
Wesley Chapel					39				39				2	1	750										
Whatley					43			3	40				6	1	100										
Total	**2**	**4**			**549**	**6**	**14**	**5**	**564**				**42**	**6**	**10100**		**1**	**3000**			**3500**				
Heiberger:																									
Bethlehem		6			154	6		3	157					1	1000										
Heiberger	1	4			129	4		1	132					1	1400		1	1200							
Ivey's Chapel		5			105	5		3	107					1	1200										
Mt. Nebo					75	1	2		78					1	1200										

STATISTICAL TABLE NO. 1—DEMOPOLIS DISTRICT—ALABAMA CONFERENCE (Con.)

CHARGE AND CHURCH	MEMBERSHIP														CHURCH PROPERTY							INSURANCE				
	Inf. Baptized	Others Baptized	Prep. Mbrs. Recd.	Yet Enrolled	Full Members Reported Last Yr.	Recd. Prep. Roll	Recd. Prof. Faith	By Transf., Etc.	Removals, Transfers, Etc.	Total—Active	Total—Non-Res.	Licensed to Preach	Total Loc. Prchrs.	Subs. to Chr. Adv.	Subs. to Ala. Ch. Adv.	Ch. Buildings	Value, Plus Land & Eqpmt.	Debt on Same	Parsonages	Value Same	Debt on Same	Value All Other Ch. Prop.	Insurance Carried	Chs. Damaged	Pars. Damaged	Amt. Damage	Loss Collected
Mt. Zion					25		2			27						1	1200										
New Hope		3			75		3			78						1	500										
Payne's Chapel		1			65		1	1		67						1	1000										
Salem																1	500										
Total	**1**	**19**			**628**		**22**	**3**	**7**	**646**						**8**	**8000**		**1**	**1200**							
Jackson	**1**	**9**			**512**		**15**	**9**	**21**	**515**				**1**	**15**	**2**	**50000**		**1**	**4000**			**5000**				
Linden:																											
Linden	4	6			254		6	24	9	275						1	2500		1	2000			1000				
Myrtlewood		3			49		3	1		53																	
Thomaston	1	1			124		1	1	2	124						1	8500										
Total	**5**	**10**			**427**		**10**	**26**	**11**	**452**						**2**	**11000**		**1**	**2000**			**1000**				
Lisman:																											
Bethel					79				3	76					2	1	1000										
Christopher Chapel					64					64						1	1000										
Halsell					85				1	84					4	1	1500										
Lisman		3			98		3	4	2	103					10	1	2000		1	2000							
Pushmataha					9			5		14					3	1	1200										
Ward					36					36					3	1	1000										
Total		**3**			**371**		**3**	**9**	**6**	**377**					**22**	**6**	**7700**		**1**	**2000**							
Livingston-Eutaw:																											
Eutaw					198			3	10	191		1			12	1	21000		1	4500			9000				
Livingston	11	1			215		1	13	14	215			1	1	18	1	15000		1	4500			7000				
Salem					62					62						1	500										
Total	**11**	**1**			**475**		**1**	**16**	**24**	**468**		**1**	**1**	**1**	**30**	**3**	**36500**		**2**	**9000**			**16000**				
Lower Peachtree:																											
Cane Creek		2					2		3							1	1800										
Centerline		1					1						1			1	1500										
Jones' Chapel									3							1	1500										
Liberty																1	800										
Lower Peachtree		2					2		3							1	3500		1	2000			1000				
Pleasant Hill																1	1200										
Total		**5**			**397**		**5**		**9**	**393**			**1**		**17**	**6**	**10300**		**1**	**2000**			**1000**				
Marion	**3**				**425**		**3**	**21**	**12**	**341**	**96**			**1**	**21**	**1**	**40000**		**1**	**8000**	**2000**		**26250**				

Marion Junction-Orrville:																										
Marion Junction					75				4	71				2	12	1	4500		1	4000			5000				
Orrville	2		1		91	1		2	1	93					14	½	1500						1000				
Total	**2**		**1**		**166**	**1**		**2**	**5**	**164**				**2**	**26**	**1½**	**6000**		**1**	**4000**			**6000**				
Moundville					**503**		**3**		**33**	**460**	**13**			**1**	**35**	**1**	**50000**		**1**	**3500**			**16800**				
Newbern:																										
Liberty					90					90						1	1000									
Mt. Carmel					116		6		1	121						1	1500									
Mt. Hermon					249					249						1	3000									
Newbern					40					40						3	5000		2	5000			2000				
Pleasant Valley					137					137						1	1500									
Providence		5			80		6			86						1	2000									
Ramey's Chapel					**67**					67						1	2000									
Total		**5**			**779**		**12**		**1**	**790**						**9**	**16000**		**2**	**5000**			**2000**				
Pine Hill:																										
Arlington					62		5		4	63					8	1	1500									
Dickinson					8					8					3	1	400									
Dixon's Mill					39					39					4	1	1200									
Fulton					80			1	1	80					6											
Kimbrough		9			29		9	5		43					2											
Pine Hill		1			118		1	1		120				1	12	1	7500		1	3600			2000				
Sunny South					20				1	19					2	1	1000									
Vineland					8					8						1	500									
Wesley Chapel		4			295		4		1	298			1		12	1	2500						500			
Total		**14**			**659**		**19**	**7**	**7**	**678**			**1**	**1**	**49**	**7**	**14600**		**1**	**3600**			**2500**			
Silas:																										
Aquilla		5			153		8		1	160					2	1	1500									
Bladon Springs					25					25					2	1	1400									
Collumburg					50				1	49					1	1	1000									
Isney					15					15						1	1000									
Providence		3			75		6			81					3	1	1500									
Silas					115			5	3	117			1		7	1	1800		1	2500						
Total		**8**			**433**		**14**	**5**	**5**	**447**			**1**		**15**	**6**	**8200**		**1**	**2500**						
Suggsville:																										
Allen	6							5	3					1	6	1	2000		1	2000						
Gainestown		7					2								1	1	1000									
Gosport															2	1	2000	300								
Perry's Chapel	1	4					1		1						2	1	1000									
Suggsville															2	1	1500					100				
Walker Springs		9					2		1					1	6	1	2000									
Total	**7**	**20**			**475**		**5**	**5**	**5**	**480**				**2**	**19**	**6**	**9500**	**300**	**1**	**2000**		**100**				
Sweetwater:																										
Bashi					61			4	2	63					4	1	1000									
Camp Ground		4			46		4	1		51					6	1	1000									
Payne Chapel	2	3			58		3		1	60					11	1	1000									
Sweetwater	2				164			10	15	159				1	18	1	1000		1	4000			2000			
Total	**4**	**7**			**329**		**7**	**15**	**18**	**333**				**1**	**39**	**4**	**4000**		**1**	**4000**			**2000**			

STATISTICAL TABLE NO. 1—DEMOPOLIS DISTRICT—ALABAMA CONFERENCE (Con.)

CHARGE AND CHURCH	MEMBERSHIP														CHURCH PROPERTY							INSURANCE				
	Inf. Baptized	Others Baptized	Prep. Mbrs. Recd.	Yet Enrolled	Full Members Reported Last Yr.	Recd. Prep. Roll	Recd. Prof. Faith	By Transf., Etc.	Removals, Transfers, Etc.	Total—Active	Total—Non-Res.	Licensed to Preach	Total Loc. Prchrs.	Subs. to Chr. Adv.	Subs. to Ala. Ch. Adv.	Ch. Buildings	Value, Plus Land & Eqpmt.	Debt on Same	Parsonages	Value Same	Debt on Same	Value All Other Ch. Prop.	Insurance Carried	Chs. Damaged	Pars. Damaged	Amt. Damage	Loss Collected
Thomasville:																											
Bethel		2			42		2			36	8				5	1	800										
Evan's Chapel	1	2			151		2	3	1	108	47		1		8	1	1000		1	500							
Mt. Olivet		4			44		4			30	18				3	1	800										
Thomasville		5			238		5	2	2	208	35			3	23	1	10000		1	3800			8000				
Total	**1**	**13**			**475**		**13**	**5**	**3**	**382**	**108**		**1**	**3**	**39**	**4**	**12600**		**2**	**4300**			**8000**				
Uniontown:																											
Craig's Chapel					41				3	38						1	2000										
Ella White					90			1		91					2												
Faunsdale					83				3	80					2	1	3000						2500				
Hamburg					88					88					2	1	2500						2000				
Uniontown					138			4	7	135				1	7	1	17500		1	3500			5500				
Total					**440**			**5**	**13**	**432**				**1**	**13**	**4**	**25000**		**1**	**3500**			**10000**				
York:																											
Bellamy					50			1	10	41					2												
Chestnut Grove					25					25					1	1	1200										
Cuba					16				1	15					2	1	1500										
Reid's Chapel					34				1	33						1	1000										
Whitfield					12				1	11						1	1000										
York		1			295		1	6	30	272			2	1	18	1	6000	415	1	3500	764		5000				
Total		**1**			**432**		**1**	**7**	**43**	**397**			**2**	**1**	**23**	**5**	**10700**	**415**	**1**	**3500**	**764**		**5000**				
District Work																			**1**	**6000**	**4500**	**900**	**4500**				
District Total	52	196	14	3	12530	7	244	302	483	11818	782	1	12	62	664	128½	540900	4352	33	110500	7751	3050	153150				

STATISTICAL TABLE NO. 1—DOTHAN-MARIANNA DISTRICT—ALABAMA CONF.

CHARGE AND CHURCH	MEMBERSHIP															CHURCH PROPERTY							INSURANCE				
	Inf. Baptized	Others Baptized	Prep. Mbrs. Recd.	Yet Enrolled	Full Members Reported Last Yr.	Recd. Prep. Roll	Recd. Prof. Faith	By Transf., Etc.	Removals, Transfers, Etc.	Total—Active	Total—Non-Res.	Licensed to Preach	Total Loc. Prchrs.	Subs. to Chr. Adv.	Subs. to Ala. Ch. Adv.	Ch. Buildings	Value, Plus Land & Eqpmt.	Debt on Same	Parsonages	Value Same	Debt on Same	Value All Other Ch. Prop.	Insurance Carried	Chs. Damaged	Pars. Damaged	Amt. Damage	Loss Collected
Altha-Lynn Haven:																											
Alliance					33					22	11				1		30										
Altha		2			101		4	2	2	87	18				1	1	2100										
Youngstown					20					7	13				1	1	1000										
Lynn Haven		2			92		4	8	10	73	21			1	1	1	4000		1	1300							
Total		**4**			**246**		**8**	**10**	**12**	**189**	**63**			**1**	**4**	**3**	**7130**		**1**	**1300**							
Ashford:																											
Ashford		3		1	190		3	20	8	165	40		1	2	16	1	7000		1	2000			1000				
Curtis Memorial	1	6			121		6	4	4	127			1		9	1	3000						1000				
Friendship		8			79		8	1	1	87					6	1	1000										
Grimes					40			1		41						1	1000						400				
Rocky Creek		5			84		5	1	2	62	26				2	1	1000										
Total	**1**	**22**		**1**	**514**		**22**	**27**	**15**	**482**	**66**		**2**	**2**	**33**	**5**	**13000**		**1**	**2000**			**2400**				
Black:																											
Bethlehem		6			136		6		2	140					1	1	1000		1	1500							
Black					104			1	3	102					3	1	1000										
Cedar Grove					56					56					2	1	1000										
Millville					76				1	75					1	1	1000										
Noma					18					18						1	750										
Red Hill					41					41			1		1	1	850										
Sardis		1			84		1			85						1	1500										
Total		**7**			**569**		**7**	**1**	**6**	**571**			**1**		**8**	**7**	**7500**		**1**	**1500**							
Blountstown:																											
Blountstown	4	3	3		298			7	4	301				1	15	1	5000		1	2500		2000					
Red Oak																1	2500										
Shiloh																1	500					250					
C. N. Williams Mem.	1	1	2		72			3		75					7	1	3000					250	2000				
Total	**5**	**4**	**5**		**370**			**10**	**4**	**376**				**1**	**22**	**4**	**11000**		**1**	**2500**		**2500**	**2000**				
Bonifay					**196**		**1**	**12**	**2**	**116**	**91**			**1**	**12**	**1**	**5000**		**1**	**4000**		**500**	**5250**				
Chipley	**1**	**7**			**460**		**7**	**14**	**25**	**361**	**95**			**2**	**36**	**2**	**37250**		**1**	**5000**			**7750**				

STATISTICAL TABLE NO. 1—DOTHAN-MARIANNA DISTRICT—ALABAMA CONF. (Con.)

CHARGE AND CHURCH	MEMBERSHIP															CHURCH PROPERTY							INSURANCE				
	Inf. Baptized	Others Baptized	Prep. Mbrs. Recd.	Yet Enrolled	Full Members Reported Last Yr.	Recd. Prep. Roll	Recd. Prof. Faith	By Transf., Etc.	Removals, Transfers, Etc.	Total—Active	Total—Non-Res.	Licensed to Preach	Total Loc. Prchrs.	Subs. to Chr. Adv.	Subs. to Ala. Ch. Adv.	Ch. Buildings	Value, Plus Land & Eqpmt.	Debt on Same	Parsonages	Value Same	Debt on Same	Value All Other Ch. Prop.	Insurance Carried	Chs. Damaged	Pars. Damaged	Amt. Damage	Loss Collected
Columbia:																											
Columbia					220			2	4	218					12	1	5000	30	1	2000			2800				
Gordon					56					56						1	3000										
Haleburg					79					79					1	1	2000										
Mt. Zion		6			128		6		2	132						1	500										
Webb		1			51		2			53					1	1	1000										
Total		**7**			**534**		**8**	**2**	**6**	**538**					**14**	**5**	**11500**	**30**	**1**	**2000**			**2800**				
Cottondale:																											
Alford					24				1	23			1			1	1200										
Bright Prospect		1			25		1		1	25			1			1	500										
Campbellton		1			41		1			42					16	1	2000										
Cottondale		9			95		10	6	4	107					9	1	6000	1500	1	2500	700		1000				
Kynesville		1			39		1			40						1	500										
Rock Hill					61					61						1	700										
Total		**12**			**285**		**13**	**6**	*	**298**			**2**														
Cottonwood-Malone:															**25**	**6**	**10900**	**1500**	**1**	**2500**	**700**		**1000**				
Cottonwood		1			163		1	2	3	163					12	1	4000		1	2500							
Malone		1			217		1	2	3	217					7	1	4500		1	2000							
St. Mary's					139				1	138					1	1	1000										
Total		**2**			**519**		**2**	**4**	**7**	**518**					**20**	**3**	**9500**		**2**	**4500**							
Dothan: Foster Street	**4**	**6**			**1146**		**17**	**49**	**46**	**931**	**235**		**1**	**7**	**37**	**1**	**90000**		**1**	**21000**		**100**	**46500**				
Lafayette Street	**4**	**3**			**700**		**8**	**24**	**49**	**683**			**2**	**2**	**39**	**1**	**45000**		**1**	**4000**		**3500**	**23000**				
Galilee:																											
Bahoma		4			61		4		4	41	20					1	1000										
Galilee	2	4			310		6	3	18	192	109					1	2500		1	2000	175						
Mt. Zion					74				5	58	11					1	1250										
Salem		4			151		4		4	89	62					1	1000										
Spring Hill		2			172		2		5	103	66					1	1250										
Total	**2**	**14**			**768**		**16**	**3**	**36**	**483**	**268**					**5**	**7000**		**1**	**2000**	**175**						
Graceville	**2**	**9**			**418**		**13**	**25**	**3**	**453**			**1**	**5**	**24**	**1**	**40000**		**1**	**4000**		**500**	**22250**				
Greenwood:																											
Bascom																											
Cypress																											

Dellwood																										
Greenwood																										
Total		**11**			**344**		**11**	**12**	**12**	**355**			**2**	**7**	**24**	**4**	**16000**		**2**	**2500**			**6000**			
Hartford Station					**382**		**4**	**7**	**6**	**335**	**52**				**7**	**1**	**50000**		**1**	**3000**			**16000**			
Hartford Circuit:																										
Lee's Chapel					53					53					3	1	1000	200								
Oak Grove					100			2	2	100						1	2000									
Pond Town					188			2	7	183					3	1	2500									
St. Paul					82				3	79						1	1500									
Wesley Chapel		1			218		1	1	4	216					1	1	2000	17								
Total		**1**			**641**		**1**	**5**	**16**	**631**					**7**	**5**	**9000**	**217**	**1**	**2200**		**1000**				
Headland-Midland City:																										
Headland	3				284			6	26	209	55			1	27	1	17000		1	5000			102500			
Midland City					191		3	9	11	134	58		1		15	1	8000									
Newville					27			3		26	4				1	1	750									
Total	**3**				**502**		**3**	**18**	**37**	**369**	**117**		**1**	**1**	**43**	**3**	**25750**		**1**	**5000**			**102500**			
Kinsey:																										
Blackwoods					64			7		71						1	1500									
Center					252		19	1	1	271					5	1	1500									
Kinsey					133			1	4	130				2	12	1	2300		1	2000			1600			
Mt. Carmel					91					91					2	1	1500									
Rocky Branch					32					32					1	1	1000									
Total					**572**		**19**	**9**	**5**	**595**				**2**	**20**	**5**	**7800**		**1**	**2000**			**1600**			
Marianna		**4**			**778**		**6**	**24**	**21**	**787**				**2**	**26**	**1**	**45000**		**1**	**15000**		**1000**	**20000**			
Millville:																										
Bay Harbor																										
Millville:	1	16			166		29	6	9	192				1	6	1	2500		1	2500	210		2000			
Parker					61			4		65					1	1	1800									
Total	**1**	**16**			**227**		**29**	**10**	**9**	**257**				**1**	**7**	**2**	**4300**		**1**	**2500**	**210**		**2000**			
Newton-Pinckard:																										
Ewell		2			87		2	2	1	56	34															
Mt. Hebron		7			40		7		1	36	10					1	800									
Newton		3			181		3	4	9	113	66			1	14	1	5000		1	2500			1500			
Pinckard		3			110		3		2	81	30				9	1	3000						3000			
Spring Hill					34					18	16				1	1	1000									
Winslett's Chapel					37				3	23	11				1	1	1000									
Total		**15**			**489**		**15**	**6**	**16**	**327**	**167**			**1**	**25**	**5**	**10800**		**1**	**2500**			**4500**			
Panama City	**10**	**3**			**885**		**18**	**47**	**55**	**895**				**2**	**27**	**1**	**27000**	**1275**					**12000**			
Port St. Joe	**4**	**7**	**5**		**166**		**10**	**20**	**35**	**130**	**31**			**2**	**24**	**1**	**5000**		**1**	**5000**	**1975**	**300**				
Slocomb:																										
Hurricane	2	6			155		7	7	2	167					4	1	2000	52								
Malvern		1			104		1	2	4	103					1	1	2000									
Pleasant Grove					27			2		29			1		3	1	600									
Slocomb		5			145		5	10	12	148				3	11	1	3500		1	4000			2000			
Tabernacle					143				2	141					3	1	1000									
Whitaker		1			86		1			87					1	1	900									
Total	**2**	**13**			**660**		**14**	**21**	**20**	**675**			**1**	**3**	**23**	**6**	**10000**	**52**	**1**	**4000**			**2000**			

STATISTICAL TABLE NO. 1—DOTHAN-MARIANNA DISTRICT—ALABAMA CONF. (Con.)

CHARGE AND CHURCH	MEMBERSHIP															CHURCH PROPERTY							INSURANCE				
	Inf. Baptized	Others Baptized	Prep. Mbrs. Recd.	Yet Enrolled	Full Members Reported Last Yr.	Recd. Prep. Roll	Recd. Prof. Faith	By Transf., Etc.	Removals, Transfers, Etc.	Total—Active	Total—Non-Res.	Licensed to Preach	Total Loc. Prchrs.	Subs. to Chr. Adv.	Subs. to Ala. Ch. Adv.	Ch. Buildings	Value, Plus Land & Eqpmt.	Debt on Same	Parsonages	Value Same	Debt on Same	Value All Other Ch. Prop.	Insurance Carried	Chs. Damaged	Pars. Damaged	Amt. Damage	Loss Collected
Sneads:																											
Grand Ridge					65			6	3	60	8				3		60										
New Bethel		11			82		14		1	95					1	1	1500										
Shady Grove	2	13			156		16	4	11	92	73				1	1	2000										
Sneads		3			120		4	3	10	93	24			1	10	1	4000		1	2500			3000				
Total	**2**	**27**			**423**		**34**	**13**	**25**	**340**	**105**			**1**	**15**	**3**	**7560**		**1**	**2500**			**3000**				
Wewahitchka-St. Andrews:																											
Calloway		8	17					25		25						1	1000										
St. Andrews	5	10			119		10	45	10	164		1	2	2	10	1	3000	480	1	1500		400	2500				
Wayside Chapel					28					28						1	500										
Wewahitchka					93			2		95					5	1	2000		1	1000		25	2000				
Honeyville					30					30						1	300										
Total	**5**	**18**	**17**		**270**		**10**	**72**	**10**	**342**		**1**	**2**	**2**	**15**	**5**	**6800**	**480**	**2**	**2500**		**425**	**4500**				
Taylor:																											
Big Creek					145		2		4	143					1	1	1500										
Madrid					74			3		77					2	1	1500						1000				
Mt. Olive					45					45						1	700										
Piney Grove					146		1			147					4	1	1000						500				
Tabernacle					169			11		180					3	1	1500						1000				
Taylor		3			139		3		11	131				1	4	1	1000		1	1000			500				
Total		**3**			**718**		**6**	**14**	**15**	**723**				**1**	**14**	**6**	**7200**		**1**	**1000**			**3000**				
Vernon:																											
Moss Head							1																				
New Hope																											
Pleasant Grove							1																				
Valley Church																											
Vernon							1																				
Total					**620**		**3**		**8**	**615**					**4**	**6**	**13700**		**1**	**3000**							
Wausau:																											
Enconfina																											
New Home																											
Orange Hill																											
Wausau																											
White Oak																											
Total	**4**	**2**			**343**		**2**	**1**	**4**	**240**	**102**		**1**	**8**	**8**	**4**	**3430**		**1**	**1000**							
District Work																			**2**	**11500**	**3100**		**7500**				
District Total	50	217	27	1	14745		307	466	511	13615	1392	1	16	47	563	102	544120	3554	33	121500	6160	9825	297550				

STATISTICAL TABLE NO. 1—MOBILE DISTRICT—ALABAMA CONFERENCE

CHARGE AND CHURCH	MEMBERSHIP															CHURCH PROPERTY							INSURANCE				
	Inf. Baptized	Others Baptized	Prep. Mbrs. Recd.	Yet Enrolled	Full Members Reported Last Yr.	Recd. Prep. Roll	Recd. Prof. Faith	By Transf., Etc.	Removals, Transfers, Etc.	Total—Active	Total—Non-Res.	Licensed to Preach	Total Loc. Prchrs.	Subs. to Chr. Adv.	Subs. to Ala. Ch. Adv.	Ch. Buildings	Value, Plus Land & Eqpmt.	Debt on Same	Parsonages	Value Same	Debt on Same	Value All Other Ch. Prop.	Insurance Carried	Chs. Damaged	Pars. Damaged	Amt. Damage	Loss Collected
Atmore	3	3	1	11	551	3	1	9	128	436				1	34	1	40000		1	4000	1500		7000				
Bay Minette	3	3			459		7	18	13	361	110		1	1	27	1	37000		1	6000			17000				
Bayou la Batre:																											
Bayou la Batre	7							2								1	4000		1	2000							
Coden	6							1								1	4000										
Grand Bay																1	6000		1	2000							
Heron Bay	6															1	2000										
Irvington		4					4	3								1	2000		1	300							
St. Elmo																											
Theodore																											
Total	19	4			841		4	6		851					14	5	18000		3	4300			8500				
Cajan Mission	8	3			51		3	3	2	55				2	3	2	2400			160			1200				
Calvert:																											
Calvert	6	7			126		10		1	135				2		1	3000		1	2000							
Epworth					77				1	76						1	1500										
McIntosh					32				1	31						1	1500										
Malcolm					24					24						1	1500										
Mt. Vernon		7			137		6	7	4	146				6		1	3200						1000				
Sim's Chapel		1			39		2	2		43				1		1	600										
Total	6	15			435		18	9	7	455				9		6	11300		1	2000			1000				
Chatom:																											
Barlow					80				10	70			1	1		1	1200										
Chatom		1			140		1	2	5	139				4		1	8000		1	2500							
Copeland					32			1		33						1	1000										
Millry					131				8	123			1	2		1	2000										
Mt. Carmel		4			135		4			139				2		1	1500										
Tibbie	1				76			1		77				3		1	1500										
Yarbo																											
Total	1	5			595		5	4	23	581			2	12		6	15200		1	2500							

STATISTICAL TABLE NO. 1—MOBILE DISTRICT—ALABAMA CONFERENCE (Con.)

CHARGE AND CHURCH	MEMBERSHIP															CHURCH PROPERTY							INSURANCE				
	Inf. Baptized	Others Baptized	Prep. Mbrs. Recd.	Yet Enrolled	Full Members Reported Last Yr.	Recd. Prep. Roll	Recd. Prof. Faith	By Transf., Etc.	Removals, Transfers, Etc.	Total—Active	Total—Non-Res.	Licensed to Preach	Total Loc. Prchrs.	Subs. to Chr. Adv.	Subs. to Ala. Ch. Adv.	Ch. Buildings	Value, Plus Land & Eqpmt.	Debt on Same	Parsonages	Value Same	Debt on Same	Value All Other Ch. Prop.	Insurance Carried	Chs. Damaged	Pars. Damaged	Amt. Damage	Loss Collected
Chickasaw-Pleasant Valley:																											
Chicksaw	1	19			85		24	37	17	77	52			1	3												
Creola	3				50		2	1		33	20						2000										
Pleasant Valley	3	3			106		4	13	3	97	23				5	1	4000										
Total	**7**	**22**			**241**		**30**	**51**	**20**	**207**	**95**			**1**	**8**	**1**	**6000**										
Citronelle	**2**	**12**	**5**	**14**	**155**	**5**	**13**	**9**	**2**	**155**	**25**		**1**		**7**	**1**	**5000**		**1**	**2500**			**2000**				
Fairhope:																											
Daphne	2	1			75				2	73					3	1	1000										
Fairhope					195		2	8	9	196				1	9	1	6000		1	2000			2000				
Summerdale		1			62		4	6	1	71					3	1	1000										
Total	**2**	**2**			**332**		**6**	**14**	**12**	**340**				**1**	**15**	**3**	**8000**		**1**	**2000**			**2000**				
Foley	**1**	**6**			**157**		**8**	**19**	**2**	**160**	**22**			**7**	**6**	**2**	**3000**	**750**	**1**	**3000**	**1600**		**3000**				
Fruitdale-Dumas:																											
Deer Park		3			50		3		1	42	10			1	2												
Dumas		2			154		2		20	94	42					1	600										
Epworth					70		2		31	26	15					1	500										
Escatawpa					12				1	6	5				1												
Fruitdale					48				3	39	6																
Yellow Pine					11				1	7	3					1	800										
Total		**5**			**345**		**7**		**57**	**214**	**81**			**1**	**3**	**3**	**1900**										
Loxley:																											
Loxley	1				111		1	3	2	113			1	1	4	1	2500		1	3000			1000				
Marlow					148			1	1	148			1		4	1	10000										
Robertsdale	1	2		1	79		2	3	4	80					2	1	1500										
Rosinton					111					111					4	1	1000										
Stapleton					70				5	65					7	1	1600						1000				
Total	**2**	**2**		**1**	**519**		**3**	**7**	**12**	**517**			**2**	**1**	**21**	**5**	**16600**		**1**	**3000**			**2000**				
Mobile: Broad Street	**3**	**7**			**833**		**10**	**38**	**14**	**496**	**371**		**3**	**1**	**18**	**1**	**18000**		**1**	**4000**			**7600**				
Mobile: Dauphin Way	**6**	**10**			**1215**		**34**	**102**	**57**	**1294**			**1**	**1**	**25**	**1**	**132328**	**18500**	**1**	**11500**			**86500**				
Mobile: Government St.	**22**	**18**			**1261**		**26**	**82**	**169**	**1150**	**50**			**43**	**37**	**1**	**135000**	**3750**	**1**	**10000**			**59000**				
Mobile: Oakdale-Palmes:																											
Oakdale	2	8			483		31	29	17	526			2	2	33	1	16500	695	1	3500			3000				
Palmes Memorial	9	6			247		22	19	16	272					8	2	7700	1200					6750				
Total	**11**	**14**			**730**		**53**	**48**	**33**	**798**			**2**	**2**	**41**	**3**	**24200**	**1895**	**1**	**3500**			**9750**				

Mobile:Springhill Ave.	7	1	7		614	7	1	17	55	471	113			18	50	1	10500		1	6000		2049	8200				
Mobile: St. Francis Street	6	10			898		15	46	14	817	128		1	4	18	2	210000		1	10000	3250		82500				
Plateau-Dauphin Island:																											
Chunchula	4				65		4	2		71																	
Dauphin Island		1			85		1		1	85						1	3000										
Plateau	7	6			134		6	7	2	145					7	1	4000										
Total	11	7			284		11	9	3	301					7	2	7000										
Prichard	2	16			366		19	27	7	405				1	22	1	8000		1	4500			2000				
St. Paul:																											
New Hope	2	3			61		3	22	2	66	18				3	1	1500										
St. Paul	8	5			49		6	1		54	2		1	1	1		84										
Total	10	8			110		9	23	2	120	20		1	1	4	1	1584										
St. Stephens:																											
Bethel		1			108		1			47	62				1	1	1000										
Ebenezer		2			141		3	3	2	68	77				3	1	1500										
Midway		1			81		1			29	53				1	1	500										
New Hope		1			87		2			41	48				1	1	500										
Pine Grove					142					69	73				4	1	1500										
St. Stephens					131				7	45	79			1	3	1	1500		1	2500			1500				
Sunflower	1	2			79		4			42	41				2	1	1000										
Total	1	7			769		11	3	9	341	433			1	15	7	7500		1	2500			1500				
Stockton:																											
Blackshear	1				15					15					5	1	1700										
Guy's Chapel	4	13			100		16	1		97	20				5	1	1000										
Latham		14			39		15	2	1	45	10				5	1	1300										
Lottie		2			58		2	3		45	18				3	1	650										
Mamie's Chapel	3	2			25		2	1		28					7	1	700										
Perdido		5			134		10	1		110	31			1	11	1	2100		2	3600		500					
Stockton		10			75		10	1		60	25				8	1	1000										
Total	8	46			446		55	9	6	400	104		1	1	44	7	8450		2	3600		500					
Toulminville	7				364		2	31	26	371			1	7	54	1	11100	100	1	4000	300		6500				
Uriah:																											
Coley's Chapel	1	1			33		1	7		6				2	3	1	2000										
Megargel		2		8	80		2		3	56					6	1	1500										
Mineola					74				1	62					3	1	2000										
Mt. Pleasant					28			2	1	20					1	1	1125										
Uriah		1			66		1	6	8	20				1	4	1	3000		1	3500							
Total	1	4		8	281		4	15	13	218	69			3	17	5	9625		1	3500							
Whistler:																											
Eight-Mile	4				62			6	3	65					3	1	1500										
Whistler	6	15			355		28	22	10	395			2	2	16	1	9000		1	3000			5000				
Total	10	15			417		28	28	13	460			2	2	19	2	10500		1	3000			5000				
Wilmer:																											
Crawford's Chapel		4			136		9	6	3	114	34				11	1	2200										
Wilmer		1			172		3	2	1	169	7			1	7	1	3000		1	1700							
Total		5			308		12	8	4	283	41			1	18	2	5200		1	1700			6000				
District Property																			1	8000							
District Total	159	250	13	34	13577	15	395	635	703	12257	1662		18	122	527	73	763387	24995	26	105260	6650	2549	318250				

STATISTICAL TABLE NO. 1—MONTGOMERY DISTRICT—ALABAMA CONFERENCE

CHARGE AND CHURCH	MEMBERSHIP														CHURCH PROPERTY							INSURANCE				
	Inf. Baptized	Others Baptized	Prep. Mbrs. Recd.	Yet Enrolled	Full Members Reported Last Yr.	Recd. Prep. Roll	Recd. Prof. Faith	By Transf., Etc.	Removals, Transfers, Etc.	Total—Active	Total—Non-Res.	Licensed to Preach	Total Loc. Prchrs.	Subs. to Chr. Adv.	Subs. to Ala. Ch. Adv.	Ch. Buildings	Value, Plus Land & Eqpmt.	Debt on Same	Parsonages	Value Same	Debt on Same	Value All Other Ch. Prop.	Insurance Carried	Chs. Damaged	Pars. Damaged	Amt. Damage	Loss Collected
Auburn	13	1			702		16	74	36	756				6	32	2	65000		1	10000			3[illegible]000				
Chisholm		3			343		5	4	7	292	53				18	1	4000		2	5000	700		6500				
East Tallassee		3			283		6	19	10	283				1	30	2	7500			450			4500				
Eclectic:																											
Claude					31					31						1	500										
Eclectic					322			5	4	323					20	1	10000		1	3500		50	8000				
Mulder Memorial					123					123						1	750										
Oak Valley	1	1			95		1			96					2	1	1400										
Pierce's Chapel					63					63					3	1	1400										
Total	1				634		1	5	4	636			1		25	5	14050		1	3500		50	8000				
Fort Davis-Fitzpatrick:																											
Fitzpatrick					28				6	20	2				3	1	1500										
Fort Davis		4			60		4	7	2	69				1	2	1	1500		1	1500							
Hopewell					72					67	5				6	1	1200										
Mathews		3			73		3		3	73					1	1	1000										
Pike Road					47			2	1	48					1	1	1400										
Roba					4					4					1												
Total		7			284		7	9	12	281	7			1	14	5	6600		1	1500							
Girard:																											
Alexander		2			44		2	40		86					10	1	2500										
Epworth Chapel					111			1	51	61			1		2	1	1500										
Girard	2	4			236		4	2		242			1	1	20	1	2600	1000	1	3000	400		5000				
Hillside Chapel	1				95					95			3		5	1	4500						2500				
Total	3	6			486		6	43	51	484			5	1	37	4	34500	1000	1	3000	400		7500				
La Place:																											
Brandford's Chapel	1				50			2	1	51					4	1	1000						500				
La Place		2			119		2	4	1	124					7	1	2000			100							
Mt. Meigs					42				4	38					2	1	1000										
Neal's Chapel					77		1		1	77			1		4	1	3000						1000				
Union					18					18						1	1000										
Total	1	2			306		3	6	7	308			1		17	5	8000			100			1500				
Lee Circuit:																											
Hopewell		4			184		4		40	105	43				4	1	1200										

STATISTICAL TABLE NO. 1—MONTGOMERY DISTRICT—ALABAMA CONF. (Con.)

Liberty		1			62		1	8	6	52	13				3	1	1000									
Morris Chapel		1			81		1		1	40	41					1	600					3500				
Pierce Chapel		1			107		1	1	1	75	33					1	1200									
Pine Grove	1	3			132		3	3	20	91	27				5	1	1000		1	1000						
Total	**1**	**10**			**566**		**10**	**12**	**68**	**363**	**157**				**12**	**5**	**5000**		**1**	**1000**		**3500**				
Loachapoka:																										
Asbury		2			29		2			31					1	1	1000									
Gold Hill					24					24					3	1	1000									
Loachapoka		2			161		2	8	4	167					15	1	2500		1	2500						
Roxana		4			150		4	2	43	113					3	1	2500									
Williams Chapel		5			191		5		15	181					4	1	3000									
Total		**13**			**555**		**13**	**10**	**62**	**516**					**26**	**5**	**10000**		**1**	**2500**						
Macon Circuit:																										
Antioch					214				4	210				1	8	1	1500		1	1500						
New Prospect		5			136		7	1	1	143						1	1000									
Pentecost					155					155					2	1	1000									
Sardis		4			160		4		2	162			2		1	1	1100									
Union					156				2	154					2	1	800									
Total		**9**			**821**		**11**	**1**	**9**	**824**			**2**	**1**	**13**	**5**	**5400**		**1**	**1500**						
Montgomery:																										
Capitol Heights	**1**	**5**			**1005**		**15**	**53**	**43**	**812**	**218**		**2**	**1**	**51**	**1**	**50000**	**1000**	**1**	**6000**	**700**		**18000**			
Dexter Avenue	**5**	**13**	**14**		**1552**	**14**	**28**	**68**	**148**	**1152**	**362**		**1**	**3**	**42**	**1**	**75000**		**1**	**11500**		**25500**	**75000**			
Fifth Avenue		**5**	**8**		**231**		**13**	**18**	**15**	**213**	**34**			**1**	**5**	**1**	**26000**		**1**	**5000**	**342**		**4500**			
First Church	**7**	**7**	**16**		**1263**	**16**	**4**	**100**	**63**	**1252**	**68**			**33**	**45**	**1**	**325000**	**68500**					**165000**			
Forest Avenue	**10**	**43**			**1323**		**67**	**67**	**67**	**1111**	**279**		**5**	**2**	**82**	**1**	**70000**	**18710**	**1**	**5000**	**1500**		**56000**			
Frazer Memorial	**3**	**18**			**502**		**25**	**26**	**134**	**419**			**2**		**20**	**1**	**25000**		**1**	**3000**		**2000**	**7000**			
Highland Gardens:																										
Fairview					78			9	2	85					1	1	3000	84								
Highland Gardens		13			61		14	17	9	83			2		9	2	3250	216				350	2500			
Total		**13**			**139**		**14**	**26**	**11**	**168**			**2**		**10**	**3**	**6250**	**300**				**350**	**2500**			
North Montgomery		**12**			**195**		**15**		**5**	**205**				**1**	**5**	**1**	**3000**					**300**	**1000**			
Saint Mark's	**8**	**25**			**600**		**42**	**107**	**63**	**617**	**69**			**26**	**24**	**1**	**70000**		**1**	**4000**			**16000**			
Notasulga:																										
Armstrong		1			51		2			44	9				4	1	500									
Liberty		9			196		10		2	185	19				21	1	1000									
Notasulga		16			250		16	18	4	187	93			1	21	1	14500		1	4000			11000			
Total		**26**			**497**		**28**	**18**	**6**	**416**	**121**			**1**	**46**	**3**	**16000**		**1**	**4000**			**11000**			
Opelika: First Church	**1**	**22**			**808**		**43**	**59**	**34**	**876**			**1**	**2**	**46**	**1**	**50000**		**1**	**7500**			**34000**			
Pepperell-St. Paul:																										
Pepperell		9			115		9	7	2	129					11											
St. Paul		2			30		2	4		36					4	1	4000					1500	2500			
Total		**11**			**145**		**11**	**11**	**2**	**165**					**15**	**1**	**4000**					**1500**	**2500**			
Trinity	**2**	**2**			**420**		**4**	**16**	**5**	**385**	**50**			**2**	**45**	**1**	**100000**		**1**	**8000**			**33500**			
Phenix City	**3**	**11**			**627**		**20**	**25**	**19**	**653**		**1**	**1**	**3**	**25**	**1**	**70000**		**2**	**8100**	**2000**		**18500**			

STATISTICAL TABLE NO. 1—MONTGOMERY DISTRICT—ALABAMA CONF. (Con.)

CHARGE AND CHURCH	MEMBERSHIP															CHURCH PROPERTY							INSURANCE				
	Inf. Baptized	Others Baptized	Prep. Mbrs. Recd.	Yet Enrolled	Full Members Reported Last Yr.	Recd. Prep. Roll	Recd. Prof. Faith	By Transf., Etc.	Removals, Transfers, Etc.	Total—Active	Total—Non-Res.	Licensed to Preach	Total Loc. Prchrs.	Subs. to Chr. Adv.	Subs. to Ala. Ch. Adv.	Ch. Buildings	Value, Plus Land & Eqpmt.	Debt on Same	Parsonages	Value Same	Debt on Same	Value All Other Ch. Prop.	Insurance Carried	Chs. Damaged	Pars. Damaged	Amt. Damage	Loss Collected
Salem:																											
Marvyn					36			3	1	38					1	1	2000										
Pitt's Chapel					32				1	31					2	1	2000										
Salem		2			54		2	4	4	56				1	6	1	2000		1	2000							
Society Hill					37				2	35					5	1	2000										
Watoola					94				5	89					2	1	2000										
Total		2			**253**		2	7	13	249				1	16	5	10000		1	2000							
Smith Station:																											
Antioch		1			37		1		8	18	12				2	1	1000										
Crawford					55		1	6		33	29				5	1	2000										
Mt. Zion					105		3	4	6	81	25				13	1	5000		1	4500			3000				
Union Grove		1			57		2	1	1	38	21					1	500										
Total		2			**254**		7	11	15	170	87				20	4	8500		1	4500			3000				
Tallassee	3	5			**437**		10	8	24	431			1	2	25	1	40000		1	8000			17000				
Titus:																											
Buyck					71				4	67					6	1	1200										
Carolina					68					68					1	1	1100										
Friendship		1			25		1		1	25					4	1	1300										
Harmony					192				2	190			1		10	1	2000		1	1400							
Providence					69				1	68					3	1	1100										
Wallsboro					53					53					1	1	2000						500				
Total		1			**478**		1		8	471			1		25	6	8700		1	1400			500				
Tuskegee	5	4			**458**		5	18	11	470				1	20	1	70000		1	8000			33500				
Wetumpka	1				**336**		1	14	9	288	54			1	20	1	35000		1	6000			14000				
District Work																			1	10000	3500		9000				
District Total	70	282	38		16488	30	433	835	961	15266	1559	1	24	95	811	75	1222500	89510	27	130550	9142	33200	581000				

STATISTICAL TABLE NO. 1—PENSACOLA DISTRICT—ALABAMA CONFERENCE

CHARGE AND CHURCH	MEMBERSHIP															CHURCH PROPERTY							INSURANCE				
	Inf. Baptized	Others Baptized	Prep. Mbrs. Recd.	Yet Enrolled	Full Members Reported Last Yr.	Recd. Prep. Roll	Recd. Prof. Faith	By Transf., Etc.	Removals, Transfers, Etc.	Total—Active	Total—Non-Res.	Licensed to Preach	Total Loc. Prchrs.	Subs. to Chr. Adv.	Subs. to Ala. Ch. Adv.	Ch. Buildings	Value, Plus Land & Eqpmt.	Debt on Same	Parsonages	Value Same	Debt on Same	Value All Other Ch. Prop.	Insurance Carried	Chs. Damaged	Pars. Damaged	Amt. Damage	Loss Collected
Andalusia:	2	1			797		1	16	23	511	280		2	3	30	1	100000		1	20000			76000				
Barrineau Park:																											
Barrineau Park	7	3			108				91	21					1	1	1100										
Clear Springs	1				20		4	7	1	26		1	1		7	1	2100										
Cottage Hill					68				45	23					1	1	1200		1	2000			1200				
Farm Hill					22					22					1	1	1200										
Lathram's Chapel					25				10	15					1	1	1100										
McDavid					109				78	31					4	1	1200		1	1000							
McGehee's Chapel		2			123		2		49	76					5	1	1100										
New Hope																											
Pleasant Grove		2			25		2		5	22					1	1	1000										
Total	8	7			500		8	7	279	236		1	1		21	8	10000		2	3000			1200				
Brewton	3	5			465		8	26	17	402	80			4	32	2	30000		1	5000			21000				
Byrneville:																											
Bethel		1			61		1			62					2	1	2000										
Bluff Springs					12			3		15						1	150										
Byrneville	3	2			124		2	8		134					13	1	3000		1	3000	731						
Canoe		2			93		2	19	3	111					4	1	1500										
Wallace					30				3	27						1	1250										
Walnut Hill					32		3		2	33					1	1	750										
Total	3	5			352		8	30	8	382					20	6	8650		1	3000	731						
Castleberry:																											
Belleville	1				106				30	76					7	1	2000										
Brushy Creek		1			52		1			53					2	1	750										
Castleberry		34			333		34	5	10	362				1	7	1	3500		1	3500							
Total	1	35			491		35	5	40	491				1	16	3	6250		1	3500							
Century-Flomaton:																											
Century					166			4	1	129	40			1	7	1	5000		1	3000			27000				
Flomaton	6				206		1	7	1	167	46				14	1	5000						2000				
Total	6				372		1	11	2	296	86			1	21	2	10000		1	3000			29000				

STATISTICAL TABLE NO. 1—PENSACOLA DISTRICT—ALABAMA CONFERENCE (Con.)

CHARGE AND CHURCH	MEMBERSHIP															CHURCH PROPERTY							INSURANCE				
	Inf. Baptized	Others Baptized	Prep. Mbrs. Recd.	Yet Enrolled	Full Members Reported Last Yr.	Recd. From Roll	Recd. Prof. Faith	By Transf., Etc.	Removals, Transfers, Etc.	Total—Active	Total—Non-Res.	Licensed to Preach	Total Loc. Prchrs.	Subs. to Chr. Adv.	Subs. to Ala. Ch. Adv.	Ch. Buildings	Value, Plus Land & Eqpmt.	Debt on Same	Parsonages	Value Same	Debt on Same	Value All Other Ch. Prop.	Insurance Carried	Chs. Damaged	Pars. Damaged	Amt. Damage	Loss Collected
Crestview:																											
Baker					39					15	24				1	1	800										
Crestview		5			242		7	17	10	224	32			1	23	1	7000		1	4000			5000				
Holt					58				4	50	4				3	1	1800		1	500							
New Bethel					40				4	30	6		1			1	1000										
Total		**5**			**379**		**7**	**17**	**18**	**319**	**66**		**1**	**1**	**27**	**4**	**10600**		**2**	**4500**			**5000**				
DeFuniak Springs Station	**5**	**1**	**6**	**24**	**558**	**2**	**32**	**4**	**6**	**550**	**40**		**1**	**3**	**22**	**1**	**25000**		**1**	**6500**			**16000**				
DeFuniak Springs Circuit:																											
Alaqua					52			1		47	6				1	1	1000										
Otter Creek					38					29	9					1	600										
Piney Grove		1			62		1		1	29	33				1												
Ponce de Leon		2			29		2	3	4	24	6																
St. Paul's					31				2	20	9																
West End	2	1			42		1		1	28	14			1	1	1	1000		1	1200	7						
Westville		6			45		6		3	25	23				1	1	1000										
Total	**2**	**10**			**299**		**10**	**4**	**11**	**202**	**100**			**1**	**4**	**4**	**3600**		**1**	**1200**	**7**						
East Brewton:																											
Alco					64				1	54	9				2	1	3000		1	2000			2000				
Cedar Hill					58				1	57						1	1700										
East Brewton					200			4	2	178	24			1	9	1	3500		1	2000			2000				
Ethraim's Chapel					103					56	47					1	1000										
May Creek		9			63		9		3	69					3	1	1000										
Total		**9**			**488**		**9**	**4**	**7**	**414**	**80**			**1**	**14**	**5**	**10?00**		**2**	**4000**			**4000**				
Evergreen Station:	**1**	**3**			**418**		**7**	**26**	**11**	**298**	**142**			**1**	**18**	**1**	**25000**		**1**	**5000**			**7500**				
Evergreen Circuit:																											
Brownsville		1			95			3	1	55	42				1	1	1000		1	1500							
Dixie					45				3	32	10																
Douglas Chapel					10					8	2					1	700										
Hamden Ridge		12			101			1	4	58	40					1	1000										
Holly Grove		6			111				1	92	18				2	1	1200										
Mt. Union					129				5	100	24					1	2200										
Total		**19**			**491**			**4**	**14**	**345**	**136**				**3**	**5**	**6100**		**1**	**1500**							

STATISTICAL TABLE NO. 1—PENSACOLA DISTRICT—ALABAMA CONFERENCE (Con.)

Florala:																									
Christian Home					55				55					1	1000										
Florala		1			430	1	6	3	434		1	1	23	2	22000		1	4000			3000				
Hopewell					42				42				2	1	1000										
Lockhart					26			5	21				3												
Total		1			553	1	6	8	552		1	1	28	4	2400		1	4000			3000				
Freeport:																									
Black Creek					13		1		14					1	2500										
Bruce		4			18	4	6	1	27					1	2500										
Freeport					22		5		27			1		1	4000		1	1500							
Niceville	2				30		6	2	34					1	6000										
Point Washington		3			18	3		2	19					1	3000										
Portland		1			8	1			9					1	1000										
Red Bay		1			10	1	1		12					1	1000										
Total	2	9			119	9	19	5	142			1		7	20000		1	1500							
Geneva Station					312		13	18	238	69		1	15	1	11500	540	1	4000	788		8375				
Geneva Circuit:																									
Darlington		1			64	1			49	16			3	1	600										
Gaskin	1				130		2	24	58	50	1			1	700										
Midway					54			10	24	20				1	600										
Pleasant Ridge					70			8	37	25				1	600										
Poplar Head					86			43	23	20				1	500										
West Side		1			75	1	4	15	50	15			2	1	900										
Vaughanville														1	150										
Total	1	2			479	2	6	100	241	146	1		5	7	4050										
Gonzalez:																									
Brent Ferry Pass	5	9			178	10	6	1	193				2	1	6000	900					2000				
Ensley					76	2	3	2	79				2	1	2000						1000				
Gonzalez		2			149		5	9	145				8	1	3000		1	3000			3000				
Molino					99			1	98					1	2000										
Pine Forest					90				90				12	1	2000										
Total	5	11			592	12	14	13	605				21	5	15000	900	1	3000			6000				
Jay:																									
Fidelis					58		7	2	34	29				1	550										
Jay					149		18	39	110	18		1	7	1	4000	856	1	2500			1500				
Mt. Carmel		9			200	9	2	5	180	26			6	1	4000										
Munson					53			9	15	29				1	1500										
Pine View					69		5	1	57	16			1	1	1000										
Total		9			529	9	32	56	396	118		1	14	5	11050	856	1	2500			1500				
Kinston:																									
Alberton					40				40					1	100										
Corner Creek		2			60	2			62		1			1	300										
County Line		3			16		3		19					1	300										
Elton					20				20					1	200										
Friendship					28				28					1	300										
Hickory Grove					28				28		2		4	1	500										

STATISTICAL TABLE NO. 1—PENSACOLA DISTRICT—ALABAMA CONFERENCE (Con.)

CHARGE AND CHURCH	MEMBERSHIP															CHURCH PROPERTY							INSURANCE				
	Inf. Baptized	Others Baptized	Prep. Mbrs. Recd.	Yet Enrolled	Full Members Reported Last Yr.	Recd. Prep. Roll	Recd. Prof. Faith	By Transf., Etc.	Removals, Transfers, Etc.	Total—Active	Total—Non-Res.	Licensed to Preach	Total Loc. Prchrs.	Subs. to Chr. Adv.	Subs. to Ala. Ch. Adv.	Ch. Buildings	Value, Plus Land & Eqpmt.	Debt on Same	Parsonages	Value Same	Debt on Same	Value All Other Ch. Prop.	Insurance Carried	Chs. Damaged	Pars. Damaged	Amt. Damage	Loss Collected
Kinston					28					28			1		1	1	1000	225	2	500			1000				
Mt. Zion					16					16						1	300										
Total		**5**			**236**		**2**	**3**		**241**			**4**		**5**	**8**	**3000**	**225**	**2**	**500**			**1000**				
Milton-Bagdad:																											
Bagdad	2	2			80		2		4	78					6												
Estes Chapel																											
Milton	2	4			313		5	22	14	326					16	1	16500		1	4000			5000				
Mulat					23					23					2												
Total	**4**	**6**			**416**		**7**	**22**	**18**	**427**					**24**	**1**	**16500**		**1**	**4000**			**5000**				
Opp	**3**	**8**			**318**		**12**	**4**	**8**	**326**				**38**	**12**	**1**	**50000**		**1**	**2500**			**25000**				
Pensacola: First Church	**23**	**16**			**1493**		**41**	**110**	**53**	**1195**	**396**			**2**	**35**	**1**	**100000**	**2000**	**1**	**7500**	**1500**	**5468**	**56000**				
Pensacola: Gadsden St.	**12**	**13**			**1665**		**31**	**83**	**75**	**1502**	**202**		**1**	**4**	**58**	**1**	**62476**	**10000**	**1**	**7000**			**23900**				
Pensacola: Richard's Mem.	**8**	**7**	**7**		**476**	**7**	**10**	**39**	**15**	**475**	**42**	**2**	**2**		**29**	**1**	**20000**	**700**	**1**	**3000**		**1200**	**3500**				
Pollard-Elizabeth Chapel:																											
Brownsdale																											
Chumuckla		7			76		7			83						1	500										
Elizabeth Chapel					176				1	175					10	1	10000					900					
Pollard					116			5	4	117				1	5	1	3000		1	2000							
Total		**7**			**368**		**7**	**5**	**5**	**375**			**1**	**1**	**15**	**3**	**13500**		**1**	**2000**		**900**					
Repton:																											
Baggett's Chapel		1			77		1	1	1	77	1				1	1	800										
Bermuda					125				2	116	7				6	1	1000										
Hartwood					40					33	7				1	1	800										
Repton		4			175		4	1	4	116	60		1		14	1	5000	1240	1	1650							
Spring Hill		4			86		4		2	86	2				6	1	1000										
Woodlawn		10			93		10	1	3	94	7				7	1	800										
Total		**19**			**596**		**91**	**3**	**12**	**522**	**84**		**1**		**35**	**6**	**9400**	**1240**	**1**	**1650**							
Samson:																											
Hacoda					19				2	13	4				1	1	500										
Lime Springs					31				2	16	13					1	400										
Leitha Grove					27				3	12	12					1	400										
Piney Grove	2	5			104		7		2	87	22				1	1	1000						1600				
Samson		4			124		5	3	4	120	8			1	23	1	3000	635									
Sellersville		1			88		2		3	47	40			1		1	800						1600				
Total	**2**	**10**			**393**		**14**	**3**	**16**	**295**	**99**			**2**	**25**	**6**	**6100**	**635**									
District Work																			**1**	**10000**	**2590**		**7500**				
District Total	91	223	13	24	14155	9	302	516	838	11978	2166	3	16	67	552	99	566876	17096	30	113350	5616	7568	302075				

STATISTICAL TABLE NO. 1—SELMA DISTRICT—ALABAMA CONFERENCE

CHARGE AND CHURCH	MEMBERSHIP															CHURCH PROPERTY							INSURANCE				
	Inf. Baptized	Others Baptized	Prep. Mbrs. Recd.	Yet Enrolled	Full Members Reported Last Yr.	Recd. Prep. Roll	Recd. Prof. Faith	By Transf., Etc.	Removals, Transfers, Etc.	Total—Active	Total—Non-Res.	Licensed to Preach	Total Loc. Prchrs.	Subs. to Chr. Adv.	Subs. to Ala. Ch. Adv.	Ch. Buildings	Value, Plus Land & Eqpmt.	Debt on Same	Parsonages	Value Same	Debt on Same	Value All Other Ch. Prop.	Insurance Carried	Chs. Damaged	Pars. Damaged	Amt. Damage	Loss Collected
Autaugaville:																											
Autaugaville		3			212		3	6	44	98	79		1	2	11	1	4000			750		2500			1	2000	
Booth	1				40				25	11	4				3	1	1000										
Ivy Creek		3			136		3		4	104	31				14	1	3500										
Mt. Zion		2					2		1	65	15					1	800										
Total	**1**	**8**			**467**		**8**	**6**	**74**	**278**	**129**		**1**	**2**	**28**	**4**	**9300**			**750**		**2500**			**1**	**2000**	
Beatrice:																											
Beatrice					61				3	58				1	8	1	5000		1	3000							
Bell's Landing					52			1	1	52					3	1	1500										
Reave's Chapel					47					47					3	1	1500										
Tallatchee					50				3	47					1	1	1000										
Vredenburgh		1			69		1	1	3	68					4												
Coy					25				2	5	18																
Total		**1**			**304**		**1**	**2**	**12**	**277**	**18**			**1**	**19**	**4**	**9000**		**1**	**3000**							
Bolling:																											
Bolling					56				8	30	18				8				1	1200	550		2000				
Gov't. St., Greenville		1			20		5	12		22	15				1	1	1800	450									
New Prospect					47					33	14				4	1	800										
Oak Grove					57				4	35	18				4	1	1000										
Rhodes Chapel					69				5	45	19				5	1	1500										
Total		**1**			**249**		**5**	**12**	**17**	**165**	**84**				**22**	**4**	**5100**	**450**	**1**	**1200**	**550**		**2000**				
Burnt Corn:																											
Burnt Corn					72					57	15				9	2	2000	50		100							
Chappelle		1			25		1			22	4				1	1	1000										
Mt. Pleasant		2			105		2	4	3	52	56				10	1	1500										
Mt. Zion		4			69		4		1	57	15				9	1	1200										
Peterman					144				7	116	21				12	1	2000										
Pine Orchard		2			52		2	1	1	50	4			1	6	1	750										
Purnell		1			44		1	1	1	42	3				6	1	900										
Total		**10**			**511**		**10**	**6**	**13**	**396**	**118**			**1**	**53**	**8**	**10350**	**50**		**100**							

STATISTICAL TABLE NO. 1—SELMA DISTRICT—ALABAMA CONFERENCE (Con.)

CHARGE AND CHURCH	MEMBERSHIP														CHURCH PROPERTY							INSURANCE				
	Inf. Baptized	Others Baptized	Prep. Mbrs. Recd.	Yet Enrolled	Full Members Reported Last Yr.	Recd. Prep. Roll	Recd. Prof. Faith	By Transf., Etc.	Removals, Transfers, Etc.	Total—Active	Total—Non-Res.	Licensed to Preach	Total Loc. Prchrs.	Subs. to Chr. Adv.	Subs. to Ala. Ch. Adv.	Ch. Buildings	Value Plus Land & Eqpmt.	Debt on Same	Parsonages	Value Same	Debt on Same	Value All Other Ch. Prop.	Insurance Carried	Chs. Damaged	Pars. Damaged	Amt. Damage	Loss Collected
Camden:																											
Camden		4			196		6	14	20	187	9			3	35	1	16000		1	6000	1000	4000	12000				
Canton Bend					53			1	9	41	4				2	1	2000										
Total		**4**			**249**		**6**	**15**	**29**	**228**	**13**			**3**	**37**	**2**	**18000**		**1**	**6000**	**1000**	**4000**	**12000**				
Chilton Circuit																											
Antioch		1			95		1			96						1	800		1	400							
Concord					78					78			1			1	1500										
Mt. Pisgah					160			1	1	160					1	1	1000		1	450							
Pleasant Grove					122			1		123						1	1500										
Pleasant Hill					91				4	87			1		1	1	1500										
Total		**1**			**546**		**1**	**2**	**5**	**544**			**2**		**5**	**5**	**6300**		**2**	**850**			**12500**				
Clanton Station	**5**	**16**			**510**		**18**	**30**	**16**	**542**				**2**	**52**	**1**	**82000**		**1**	**8000**							
Clanton Circuit:																											
Cedar Grove					148					148						1	1000										
Lime Springs					26					26						1	600										
Mt. Pleasant					93					93						1	1000										
Oak Hill					25					25						1	800										
Shady Grove		3			114		3			117						1	1000		1	1000							
Walnut Creek		3			107		3			110						1	2850										
Total		**6**			**513**		**6**			**519**						**6**	**7250**		**1**	**1000**							
Deatsville:																											
Cain's Chapel		5			213		5	1	1	218					8	1	1500										
Deatsville		1			100		1	7	1	107				1	3	1	2000		1	1500			800				
Kingston					70				1	69						1	800										
Millbrook					99					99					4	1	2000					1000	1000				
Pine Level		3			321		3	1	1	324					5	1	10000										
Speigner					84			4	2	86				1	6	1	750										
Total		**9**			**887**		**9**	**13**	**6**	**903**				**2**	**26**	**6**	**17050**		**1**	**1500**		**1000**	**1800**				
Elmore:																											
Ebenezer					80			3	1	47	35				3	1	1500										
Elmore (Southern)	1				89			3		42	50				5	1	1500										
Hope Hull		5			100		5	10	6	55	54			1	3	1	3200						1500				
Robinson Springs	1	10			165		10	11	2	55	129				4	1	2100										

STATISTICAL TABLE NO. 1—SELMA DISTRICT—ALABAMA CONFERENCE (Con.)

Elmore (M. P.)		3			120	3		2	61	60			6	1	1500		1	2500			500					
Total	2	18			554	18	27	11	260	328		1	21	5	9800		1	2500			2000					
Forest Home:																										
Forest Home	1	3			133	3	9	3	108	34		1	10	1	10000		1	2500								
Giddens		1			59	2	4		60	5				1	450											
Glenn's Chapel					66			26	27	13				1	300											
Liberty		1			186	2	3	51	100	40			1	1	2250											
Monterey					70			20	38	12			8	1	2500											
Pine Flat					67			3	44	20			2	1	2000											
Total	1	5			581	7	16	103	377	124		1	21	6	17500		1	2500								
Fort Deposit:																										
Fort Deposit	1	18			376	24	8	5	403				15	1	7500		1	3000			3000					
Letohatchie					86	1			87				5	1	2000											
Mt. Willing					20				20																	
Oak Grove					82				82					1	1500											
Tabernacle		3			59	5	1		65					1	1500											
Total	1	21			623	30	9	5	657				20	4	12500		1	3000			3000					
Frisco City:																										
Eureka	2	1			48	2		1	50			1		1	800											
Excel					106		2		108				7	1	1250											
Fountain																										
Franklin					50		1		51				4	1	600											
Frisco City		7			152	7	5	2	162			1	8	1	3000	350	1	2000								
Mexia					89	2		6	85				1	1	500											
Total	2	8			445	12	8	9	456		1	1	20	5	6150	350	1	2000								
Georgiana Station	3	5			373	6	32	30	236	145		1	22	1	15000		1	5000			6000					
Georgiana Circuit:																										
Antioch					25		1	10	15	1				1	750											
Friendship		3			66	3	2	1	50	20				1	1000											
New Home		9			44	9	10		50	13			2	1	1000		1	800								
Oak Grove		3			67	3		1	45	24			4	1	1000											
Oakey Streak					77		2	10	55	14			2	1	1000											
Wald		1			20	1	1	2	15	5			1	1	750											
Total		16			299	16	16	24	230	77			9	6	5500		1	800								
Greenville	2	5			704	13	30	41	706		1	2	79	1	63500		1	12000		7500	21500	1		337	337	
Lowndesboro:																										
Benton		2			65	2			58	9			3	1	3000											
Burkeville		2			22	2		1	23					1	3000											
Catoma																										
Gordonsville					33		1		29	5				1	2500											
Hayneville					21		2		23					½	3000											
Lowndesboro		2			62	1		1	62				3	1	4000		1	3500								
Union (Sardis)		8			53	8	2	2	49	12		1	1	1	1400					500						
Total		14			256	13	5	4	244	26		1	7	5½	16800		1	3500		500						
Monroeville	14	9	2	2	284	7	26	21	257	39		1	38	1	26000	3174	1	4200			16800					

STATISTICAL TABLE NO. 1—SELMA DISTRICT—ALABAMA CONFERENCE (Con.)

CHARGE AND CHURCH	MEMBERSHIP															CHURCH PROPERTY							INSURANCE				
	Inf. Baptized	Others Baptized	Prep. Mbrs. Recd.	Yet Enrolled	Full Members Reported Last Yr.	Recd. Prep. Roll	Recd. Prof. Faith	By Transf., Etc.	Removals, Transfers, Etc.	Total—Active	Total—Non-Res.	Licensed to Preach	Total Loc. Prchrs.	Subs. to Chr. Adv.	Subs. to Ala. Ch. Adv.	Ch. Buildings	Value, Plus Land & Eqpmt.	Debt on Same	Parsonages	Value Same	Debt on Same	Value All Other Ch. Prop.	Insurance Carried	Chs. Damaged	Pars. Damaged	Amt. Damage	Loss Collected
McKenzie-Red Level:																											
McKenzie		4			163		7	7	22	136	19			1	13	1	1500		1	2000							
Oak Grove					37				10	10	17				1	1	600		1	500							
Red Level		7			150		9	6	15	121	29				12	1	5000						2500				
River Falls		2			70		2		17	28	27				5	1	800						500				
Welcome					30					16	14				2	1	600										
Wesley Chapel		3			134		3	76	7	130	76				9	1	2000										
Total		**16**			**584**		**21**	**89**	**71**	**441**	**182**			**1**	**42**	**6**	**10500**		**2**	**2500**			**3000**				
Pine Apple:																											
Farmersville		2			109		2	8		119					4	1	1000										
Furman		3			55		5	3	1	62					2	1	1500										
McWilliams		3			59		3			62					2	1	800										
Minter					9					9					3	1	800										
Pine Apple					80			2	1	81					4	1	3000		1	2000			2500				
Shiloh		1			145		1	4	3	147					2	1	1000										
Total		**9**			**457**		**11**	**17**	**5**	**481**					**17**	**6**	**8100**		**1**	**2000**			**2500**				
Plantersville:																											
Billingsley					87			3	6	84					6	1	1200										
Cox Chapel					101		1		27	75					2	1	1200					3500					
Jones					53			5	4	54					6	1	1500										
Maplesville					47				1	46					2	1	1200										
Plantersville					65			6	1	70				1	7	1	2500		1	1500							
Randolph					2			1		3						1	200					3500					
Vida					43				3	40					2	1	500										
Total					**398**		**1**	**15**	**42**	**372**				**1**	**25**	**7**	**8300**		**1**	**1500**		**7000**					
Prattville:																											
Prattville	5	7			663		7	34	86	488	130		2	1	61	1	40000		1	7000		4000	21200				
Rocky Mount					67				8	43	16				9	1	3000										
Total	**5**	**7**			**730**		**7**	**34**	**94**	**531**	**146**		**2**	**1**	**70**	**2**	**43000**		**1**	**7000**		**4000**	**21200**				
Sandy Ridge:																											
Bethel					113					113					4	1	2000										
Mt. Carmel					149			3		152						1	1500		1	333		220					
Panola							1	31		32						1	1200										

CHARGE AND CHURCH	MEMBERSHIP															CHURCH PROPERTY							INSURANCE				
	Inf. Baptized	Others Baptized	Prep. Mbrs. Recd.	Yet Enrolled	Full Members Reported Last Yr.	Recd. Prep. Roll	Recd. Prof. Faith	By Transf., Etc.	Removals, Transfers, Etc.	Total—Active	Total—Non-Res.	Licensed to Preach	Total Loc. Prchrs.	Subs. to Chr. Adv.	Subs. to Ala. Ch. Adv.	Ch. Buildings	Value, Plus Land & Eqpmt.	Debt on Same	Parsonages	Value Same	Debt on Same	Value All Other Ch. Prop.	Insurance Carried	Chs. Damaged	Pars. Damaged	Amt. Damage	Loss Collected
Sandy Ridge					153		2		1	154				1	1	1	1700		1	1500		100					
Spring Hill					44					44					2	1	1500					250					
St. Paul					68					68					5	1	2000										
Total					**527**		**3**	**34**	**1**	**563**				**1**	**12**	**6**	**9900**		**2**	**1833**			**570**				
Selma: Alabama Ave.																											
Alabama Avenue	1				229		1	6	12	224				1	5	1	18000		1	4000		500					
Burnsville					24					24					1	1	1000										
Summerfield					29				4	25						1	3000										
Sunset Mills		3			29		5	5	1	38						1	3000		1	2500			2000				
Total	**1**	**3**			**311**		**6**	**11**	**17**	**311**				**1**	**6**	**4**	**25000**		**2**	**6500**		**500**	**2000**				
Selma: Church Street	**6**	**37**			**1539**		**51**	**92**	**68**	**1614**				**8**	**109**	**1**	**75000**	**1250**	**1**	**11000**			**101000**				
Sepulga:																											
Asbury		5			105		5	3	3	70	40				1	1	500										
Bethel		4	1		229		5		2	162	70		1		5	1	800		1	1200							
Bethlehem		4			126		4		5	99	26				1	1	500										
Concord		2			65					27	40					1	800										
Garland		2			92		2		3	27	64					1	400										
Providence					124					61	63					1	500										
Total		**17**	**1**		**741**		**18**	**3**	**13**	**446**	**303**		**1**														
Verbena:															**7**	**6**	**3500**		**1**	**1200**							
Isabella		1			27		1	2	1	23	6				4	1	1500										
Jemison		1			27		1	8	1	27	8				3	1	1500										
Marbury		4			57		4	6	3	51	13				2	1	1500	150									
Mt. Nebo		2			109		4	3	4	84	28				3	1	1500										
Myricks					20				1	12	7					1	500										
Verbena		1			156		2	1	13	112	34				17	1	3000		1	2000			4800				
White City					55			26		59	22					1	1000										
Total		**9**			**451**		**12**	**46**	**22**	**368**	**118**				**29**	**7**	**10500**	**150**	**1**	**2000**			**4800**				
Wilcox Circuit:																											
Hopewell					49				1	48						1	725		1	200							
Jenkin's Chapel					120					120					1	1	775										
Owen's Chapel		2			100		2	2	3	67	34					1	900										
Shelter					44					41	3				1	1	725										
Total		**2**			**313**		**2**	**2**	**4**	**276**	**37**				**2**	**4**	**3175**		**1**	**200**							
District Work																			**1**	**5000**			**4500**				
District Total	43	257	3	2	14406		318	598	757	12678	1887		9	31	795	123½	534175	5424	31	98633	1550	27570	216600	1	1	2337	337

STATISTICAL TABLE NO. 1—TROY DISTRICT—ALABAMA CONFERENCE

CHARGE AND CHURCH	MEMBERSHIP															CHURCH PROPERTY							INSURANCE				
	Inf. Baptized	Others Baptized	Prep. Mbrs. Recd.	Yet Enrolled	Full Members Reported Last Yr.	Recd. Prep. Roll	Recd. Prof. Faith	By Transf., Etc.	Removals, Transfers, Etc.	Total—Active	Total—Non-Res.	Licensed to Preach	Total Loc. Prchrs.	Subs. to Chr. Adv.	Subs. to Ala. Ch. Adv.	Ch. Buildings	Value, Plus Land & Eqpmt.	Debt on Same	Parsonages	Value Same	Debt on Same	Value All Other Ch. Prop.	Insurance Carried	Chs. Damaged	Pars. Damaged	Amt. Damage	Loss Collected
Abbeville:																											
Abbeville		1			318		2	8	9	214	105		1	1	29	1	11000		1	4000			2500				
Clopton					91					62	29					1	1500										
Edwin					87					48	39				2	1	1000										
Liberty					58					47	11				2	1	1000										
Total		**1**			**554**		**2**	**8**	**9**	**371**	**184**		**1**	**1**	**33**	**4**	**14500**		**1**	**4000**			**2500**				
Ariton:																											
Ariton		1			96		1	1		98				1	10	1	3000		1	1200							
Asbury		2			163		2		5	160					12	1	2000		1	800							
Blue Springs					26					26																	
Mabson					23					23						1	600										
Magnolia					48					48					3	1	1000										
Pleasant Ridge					84				1	83					10	1	1000										
Post Oak					59				1	58					2	1	800										
Skipperville	5	1			153		1	1	4	151					10	1	2000										
Total	**5**	**4**			**652**		**4**	**2**	**11**	**647**				**1**	**47**	**7**	**10400**		**2**	**2000**							
Banks:																											
Banks					93			1	28	66					5	1	5000		1	2000							
Clay Hill					45				5	40			1		2	1	4000										
Friendship					65		1			66						1	1000										
Murphy's Chapel					73				26	47						1	500										
Sardis					95				41	54						1	1000										
Tennille					52				22	30						1	1500										
Wesley Chapel					74				33	41						1	1000										
Williams Chapel					63				22	41						1	4000										
Total					**560**		**1**	**1**	**177**	**385**			**1**		**7**	**8**	**18000**		**1**	**2000**							
Brantley:																											
Brantley	1	5			211		5	10	4	222				2	17	1	3500		1	5000	1500		1500				
Brunson's Chapel					58					58						1	1000										
Glenwood		1			198		1		3	196			1		7	1	3000										
Goshen		1			107		1		1	107					4	1	3000										
Total	**1**	**7**			**574**		**7**	**10**	**8**	**583**			**1**	**2**	**28**	**4**	**10500**		**1**	**5000**	**1500**		**1500**				

STATISTICAL TABLE NO. 1—TROY DISTRICT—ALABAMA CONFERENCE (Con.)

Brundidge	1	3			321	4	8	12	321			22	41	1	25000		1	5000			12000							
Clayton:																												
Clayton	1	7			307	11	9	5	322			44	3	2	12500		1	5000			4000							
Street Memorial					22	3			25			1			500													
Total	1	7			329	14	9	5	347			45	3	2	13000		1	5000			4000							
Coffee Springs:																												
Asbury					56		1		57					1	2000													
Center Ridge					85	1			86				1	1	1000													
Coffee Springs		2			49	2			53				6	1	3600		1	2000										
Providence		4			202	5	2		212				4	1	2000													
Sardis		2			95	3	5		98				1	1	2000													
South Side		1			124	1			125				3	1	2000													
Total		9			611	12	8		631				15	6	12600		1	2000										
Daleville:																												
Daleville					122			10	70	42		8		1	2000		1	3000										
Haw Ridge					119			15	71	33		6		1	700					200								
Piney Grove					28				10	18				1	400													
Pleasant Hill					169			12	69	88				1	700													
Sylvan Grove		4			195	4			108	91	1	5		1	1000													
New Tabernacle					70			10	30	30		1		1	500													
Wicksburg					42				15	27		1		1	500													
Total		4			745	4		47	373	329	1	21		7	5800		1	3000		200								
Dozier and Mission:																												
Bethel					195		1		88	108				1	1000													
Cameron's Chapel		10			149	10			114	45				1	1000													
Dozier					71			2	40	29				1	1500		1	1500										
Gantt					47		1	6	22	20				1	800													
Hopewell					58				24	34				1	500													
Macedonia		5			250	5		1	102	152				1	1000		1	500										
Mt. Ida		3			113	3	1	1	90	26				1	600													
Mt. Zion					169			2	96	71				1	500													
Searight					36				21	15				1	500													
Total		18			1088	18	3	12	597	500				9	7400		2	2000										
Echo:																												
Bethel	1	1			246	1		1	246			1		1	1500													
Brown					57				57					1	600													
Echo		1			165	1	2	3	165		1	1	4	1	1500		1	1500										
Wesley Chapel		1			90	1		2	89			1		1	1500													
Total	1	3			558	3	2	6	557		1	2	5	4	5100		1	1500										
Elba:																												
Elba	1	2			307	3	5	15	300				2	12	1	15000		1	3500			5250						
Ham's School		2			42	2			44																			
Liberty					110			2	108						1	1000												
Victoria					36			2	34																			
Zoar		3			8	3	1		12					1	800													
Total	1	7			503	8	6	19	498			2	12	3	16800		1	3500			5250							

STATISTICAL TABLE NO. 1—TROY DISTRICT—ALABAMA CONFERENCE (Con.)

CHARGE AND CHURCH	MEMBERSHIP															CHURCH PROPERTY							INSURANCE				
	Inf. Baptized	Others Baptized	Prep. Mbrs. Recd.	Yet Enrolled	Full Members Reported Last Yr.	Recd. Prep. Roll	Recd. Prof. Faith	By Transf., Etc.	Removals, Transfers, Etc.	Total—Active	Total—Non-Res.	Licensed to Preach	Total Loc. Prchrs.	Subs. to Chr. Adv.	Subs. to Ala. Ch. Adv.	Ch. Buildings	Value, Plus Land & Eqpmt.	Debt on Same	Parsonages	Value Same	Debt on Same	Value All Other Ch. Prop.	Insurance Carried	Chs. Damaged	Pars. Damaged	Amt. Damage	Loss Collected
Enterprise	6	6			642		14	20	14	662				1	42	1	50000		1	6000			15500				
Eufaula: First Church	5	2			542		3	7	5	547				1	14	1	40000		1	10000			27600				
Eufaula Circuit:																											
Rocky Mount					179					141	38																
Washington St. (Eufaula)					196			31		182	45			1	20								1900				
White Oak		6			105		6			105	6																
Total		6			480		6	31		428	89			1	20	3	4700		1	1500			1900				
Hurtsboro-Seale:																											
Hurtsboro	4	9	12		383		12	11	13	348	45			1	23	1	21000		1	4000		5000	11500				
Seale					82			13	4	71	20				11	1	3500						2400				
Total	4	9	12		465		12	24	17	419	65			1	34	2	24500		1	4000		5000	13900				
La Pine:																											
Bradleyton		1			40		1	1		42					1												
La Pine		3			164		3	3	1	169					9	1	4000		1	4000							
Petrey		5			227		5	1	5	228					1	2	4100		1	1200							
Providence					101				1	100						1	1200										
Snowdown		3			100		3	5	4	104					3	1	4500						3000				
Total		12			632		12	10	11	643					14	5	13800		2	5200			3000				
Louisville-Clio:																											
Adam's Chapel					55				1	54						1	1200										
Clio					160			2	4	158						1	3000										
Elamville					35			1	1	35						1	750										
Liberty					64					64						1	1000										
Louisville					144			4	4	144						1	6000	300	1	2500			2300				
Mt. Pleasant					44					44						1	500										
Pond Bethel					157				2	155						1	1000										
Texasville					81				2	79						1	1500										
Total					740			7	14	733						8	14950	300	1	2500			2300				
Luverne	6	2			389		2	11	3	399			1	5	20	1	45000	4000	1	6000			10000				
Midway:																											
Batesville					39					22	17																
Comer					28					19	9				1	1	1800										
Midway					141		1	17	2	76	81			1	4	1	15000		1	2000							

Pine Grove					32					12	20				1	1	500									
Spring Hill					35		1	2		23	15				2	1	2500						2500			
Total					**275**		**2**	**19**	**2**	**152**	**142**			**1**	**8**	**4**	**19800**		**1**	**2000**			**2500**			
New Brocton:																										
New Brocton		1			141		2	7	2	148			1	1	15	1	17000	1600	1	5000			6000			
Pleasant Ridge					124		1			125					1	1	1600									
Tabernacle		6			116		6	2	3	121					1	1	2200						1000			
Wesley Chapel		2			141		2		1	142					2	1	1500						1000			
Total		**9**			**522**		**11**	**9**	**6**	**536**			**1**	**1**	**19**	**4**	**22300**	**1600**	**1**	**5000**			**8000**			
Ozark	**2**	**23**			**757**		**28**	**7**	**7**	**651**	**134**			**1**	**30**	**1**	**70000**		**1**	**3000**			**54500**			
Perote:																										
Aberfoil					35					35					1	1	1000									
Mt. Hilliard		1			71				1	70					8	1	1000									
Perote					206		1		125	82					9	1	1200		1	1500						
Pleasant Hill					51			1		52					2	1	800									
Post Oak					43					43					4	1	800									
Total		**1**			**406**		**1**	**1**	**126**	**282**				**24**	**5**		**4800**		**1**	**1500**						
Pike Circuit:																										
Center Ridge					168				1	167					2	1	2500									
Chestnut Grove					191					191					4	1	2500									
Spring Hill					52				2	50					3	1	2500		1	1700			500			
Union Hill		1			143		1			144					4	1	2500									
Total		**1**			**554**		**1**		**3**	**552**				**13**	**4**		**10000**		**1**	**1700**			**500**			
Pittsview:																										
Hatchechubbee	2				72			1	1	72			3		1		2000									
Jernigan					28			1		29					1		1000									
Pittsview		6			84		11	3		98			6		1		3000		1	1500						
Uchee					27					27					1		1000									
Total	**2**	**6**			**211**		**11**	**5**	**1**	**226**			**9**		**4**		**7000**		**1**	**1500**						
Ramer:																										
Hill's Chapel		1			128		2		1	68	61				4	1	1500									
Macedonia					53				2	27	24					1	1000									
Orion		3			20		3	2		21	10				1	1	1200									
Pine Level	2	4			177		4	4		98	87				10	1	8000									
Ramer	3				150			2	3	86	63		1		9	1	2000		1	2000						
Rehobeth					66					20	46				1	1	1000									
Total	**5**	**8**			**600**		**9**	**8**	**6**	**320**	**291**		**1**		**25**	**6**	**14700**		**1**	**2000**						
Rutledge:																										
Black Rock					82				1	81					3	1	1000									
Camp Ground		8			223		8	1		232					9	1	3800									
Live Oak					104			1	1	104					6	1	1200									
Mt. Zion		2			47		2		2	47					1	1	1200									
Patsburg					24					24					2	1	1200									
Rutledge		1			89		1	1	1	90			1		1	1	2000		1	3000		1500				
Vernledge					142			2	2	142					2	1	2500									
Total		**11**			**711**		**11**	**5**	**7**	**720**			**1**	**24**	**7**		**12900**		**1**	**3000**		**1500**				

STATISTICAL TABLE NO. 1—TROY DISTRICT—ALABAMA CONFERENCE (Con.)

CHARGE AND CHURCH	MEMBERSHIP															CHURCH PROPERTY							INSURANCE				
	Inf. Baptized	Others Baptized	Prep. Mbrs. Recd.	Yet Enrolled	Full Members Reported Last Yr.	Recd. Prep. Roll	Recd. Prof. Faith	By Transf., Etc.	Removals, Transfers, Etc.	Total—Active	Total—Non-Res.	Licensed to Preach	Total Loc. Prchrs.	Subs. to Chr. Adv.	Subs. to Ala. Ch. Adv.	Ch. Buildings	Value, Plus Land & Eqpmt.	Debt on Same	Parsonages	Value Same	Debt on Same	Value All Other Ch. Prop.	Insurance Carried	Chs. Damaged	Pars. Damaged	Amt. Damage	Loss Collected
Shady Grove:																											
Ansley					45					30	15				1	1	1000										
Brook's Chapel					56					56					1	1	800										
China Grove					15					15					1	1	800										
Henderson		10			94		12		2	72	32				4	1	800										
Little Oak		6			103		7		1	76	33				6	1	2000										
Oak Grove		1			99		1		1	70	29				2	1	1500										
Shady Grove					101				2	70	29				5	1	1500		1	1500							
Total		**17**			**513**		**20**		**6**	**389**	**138**				**20**	**7**	**8400**		**1**	**1500**							
Troy	**7**	**17**	**16**	**1**	**746**		**22**	**46**	**24**	**621**	**169**		**1**	**3**	**40**	**1**	**50000**		**1**	**15000**			**26000**				
Union Springs	**1**				**400**		**5**	**17**	**7**	**415**				**2**	**15**	**1**	**25000**		**1**	**6000**		**500**	**11000**		**1**	**250**	**250**
District Work																			**1**	**6000**			**5000**				
District Total	48	193	28	1	16080		247	284	565	14005	2041	1	10	127	548	120	576950	5900	33	118400	1500	7200	206950		1	250	250

RECAPITULATION TABLE NO. 1—ALABAMA CONFERENCE

CHARGE AND CHURCH	MEMBERSHIP															CHURCH PROPERTY							INSURANCE				
	Inf. Baptized	Others Baptized	Prep. Mbrs. Recd.	Yet Enrolled	Full Members Reported Last Yr.	Recd. Prep. Roll	Recd. Prof. Faith	By Transf., Etc.	Removals, Transfers, Etc.	Total—Active	Total—Non-Res.	Licensed to Preach	Total Loc. Prchrs.	Subs. to Chr. Adv.	Subs. to Ala. Ch. Adv.	Ch. Buildings	Value, Plus Land & Eqpmt.	Debt on Same	Parsonages	Value Same	Debt on Same	Value All Other Ch. Prop.	Insurance Carried	Chs. Damaged	Pars. Damaged	Amt. Damage	Loss Collected
Demopolis	52	196	14	3	12530	7	244	302	483	11818	782	1	12	62	664	128 ½	540900	4352	33	110500	7751	3050	153150	....	....	.....	.....
Dothan-Marianna	50	217	27	1	14745	....	307	466	511	13615	1392	1	16	47	563	102	544120	3554	33	121500	6160	9825	297550	....	....	.....	.....
Mobile	159	250	13	34	13577	15	395	635	703	12257	1662	....	18	122	527	73	763387	24995	26	105260	6650	2549	318250	....	....	.....	.....
Montgomery	70	282	38	....	16488	30	433	835	961	15266	1559	1	24	95	811	75	1222500	89510	27	130550	9142	33200	581000	....	....	.....	.....
Pensacola	91	223	13	24	14155	9	302	516	838	11978	2166	3	16	67	522	99	566876	17096	30	113350	5616	7568	302075	....	....	.....	.....
Selma	43	257	3	2	14406	....	318	598	757	12678	1887	....	9	31	795	123 ½	534175	5424	31	98633	1550	27570	216600	1	1	2337	337
Troy	48	193	28	1	16080	....	247	284	565	14005	2041	1	10	127	548	120	576950	5900	33	118400	1500	7200	206950	....	1	250	250
Total	513	1618	136	65	101981	61	2246	3636	4818	91617	11489	1	105	551	4460	721	4748908	150831	213	798193	38369	90962	2075575	1	2	2587	587
Total Last Year	606	2085	23	20	102102	....	2495	3632	5354	96363	6712	13	108	271	4332	721 ½	4723158	157773	205	802124	31886	85450	1705675	2	....	1057	807
Increase	.....	.....	113	45	.....	61	.....	4	.....	.....	4777	....	.....	280	128	.....	25350	.....	8	.....	6483	5512	369900	....	2	1530	.....
Decrease	93	467	.....	....	121	....	249	.....	536	4746	.....	6	3	....	.....	½	.....	6942	.....	3931	.....	.....	.....	1	....	.....	220

STATISTICAL TABLE NO. 2—DEMOPOLIS DISTRICT—ALABAMA CONFERENCE

Charge and Churches	Pastor	CHURCH SCHOOL STATISTICS																		Woman's Work	
		Children 4-11	Youth 12-23	Adults	Officers & Tchrs.	Average Attend. 2, 3, 4, 5	Nursery	Home Dept.	Total Enrolled	Methodist Pupils In Vacation School	In Week-Day Schools	Av. Attnd. Add. Sessions: Children	Av. Attnd. Add. Sessions: Youth	Av. Attnd. Add. Sessions: Adults	Not Already Counted	Grand Total	Joined Church on Prof. of Faith	Does the Church School Use Any Material Not Approved by Board?	In Leadership School or Classes	No. Societies	No. Members
Akron-Havana:	B. I. Hughen																				
Akron		5	8	15	5	12			33							33	3	No		1	7
China Grove																					
Flatwoods		6	8	5	3	12			22							22					
Havana		19	30	32	9	44			90	9	12	12	13			90	3	No	15	1	15
Stewart		39	58	41	9	68		14	161	8			25			161	3			1	15
Total		**69**	**104**	**93**	**26**	**136**		**14**	**306**	**17**	**12**	**12**	**38**			**306**	**9**		**15**	**3**	**37**
Butler:	A. C. Britt																				
Ararat		15	10	12	3	25			40							40					
Butler		21	28	20	7	35			76							76				1	25
Choctaw City		12	17	10	6	25			45							45					
Marvin																					
Mt. Sterling		9	7	10	4	15			30	20						30	1				
Pelham		2	15	15	5	25			37							37	7				
Pennington																					
Total		**59**	**77**	**67**	**25**	**125**			**228**	**20**						**228**	**8**			**1**	**25**
Centerville:	U. L. Martin																				
Centerville		22	16	38	10	45			86	18						86	2	No	1	1	36
McDaniel Memorial		17	12	14	7	36			50	9						50		No		1	6
Pondville		8	17	21	6	42			52							52		No		1	10
Sandy Chapel		8	15	23	7	30			53							53	5	No			
Tabernacle		24	18	21	7	46			70							70	2	No			
Wesley Chapel		11	12	20	5	28			48							48		No			
Total		**90**	**90**	**137**	**42**	**227**			**359**	**27**						**359**	**9**		**1**	**3**	**52**
Coatopa:	H. V. Hudson																				
Belmont																					
Brewersville		5	3	10	3	15			21							21				1	10
Forkland																					
Jefferson																					
Old Spring Hill		10	7	8	4	21			29							29				1	11
Total		**15**	**10**	**18**	**7**	**36**			**50**							**50**				**2**	**21**

Coffeeville:	K. E. Scott																			
Campbell		12	10	7	5	15			34	20			20		9	43	6	No		1	9
Coffeeville		12	15	20	7	30	5		59	27					15	74	8	No		1	7
Salitpa										10			23		33	33	3	No		1	9
Union Chapel		18	17	10	8	35			53	20					5	58	4	No			
Total		**42**	**42**	**37**	**20**	**80**	**5**		**146**	**77**			**43**		**62**	**208**	**21**			**3**	**25**
Demopolis	A. E. Middlebrooks	**60**	**62**	**66**	**17**	**96**	**19**		**224**	**114**					**15**	**239**	**7**		**10**	**1**	**64**
Gainesville:	Ray Whatley																			
Emelle		12	8	24	5	35			49							49	3	No			
Epes		15	10		5	15			30	15			10			30		No	2		
Gainesville		14	16	14	8	35	10		62				9	4		62	3	No	3	1	8
Geiger		26	22	14	9	45	12		83				20			83	2	No		1	14
Sardis													12		14	14		No			
Sumterville																					
Total		**67**	**56**	**52**	**27**	**130**	**22**		**224**	**15**			**51**	**4**	**14**	**238**	**8**		**5**	**2**	**22**
Gastonburg:	M. T. Moore																			
Alberta		11	10	6	6	20			33							33	3	No			
Center Chapel		11	4	6	6	14			27							27		No			
Dayton		14	12	7	7	25			40							40	3	No		1	8
Gastonburg		5	4	6	4	10			19							19		No		1	11
Hampden																					
Lamison		14	25	14	3	35			56							56	2	No		1	8
Magnolia		21	15	20	8	30			64							64		No			
Total		**76**	**70**	**59**	**34**	**134**			**239**							**239**	**8**			**3**	**27**
Gilbertown:	J. T. Lane																			
Barrytown																					
Brightwater				15	2	8			17							17	1	No			
Gilbertown		8	20	15	5	12			48				16			48	3	No		1	23
Melvin																					
New Lusk					1	1			1							1		No			
Pleasant Hill																					
Toxey					1	1			1							1					
Womack Hill																					
Total		**8**	**20**	**30**	**9**	**22**			**67**				16			**67**	4			**1**	**23**
Greensboro	W. D. Agnew	**50**	**35**	**60**	**30**	**98**		**25**	**200**	**45**			**20**			**200**	**14**	**No**	**25**	**2**	**85**
Grove Hill:	C. M. Ellisor																			
Bethel																					
Grove Hill		40	42	95	30	125	10		217	40			20			217	1			1	68
Hebron																					
Union		16	10	15	6	30	1		48							48					
Wesley Chapel		10	11	12	6	25			39							39					
Whatley		10	9	12	6	25			37							37				1	2
Total		**76**	**72**	**134**	**48**	**205**	**11**		**341**	**40**			**20**			**341**	**1**			**2**	**70**
Heiberger:	T. W. Ward																			
Bethlehem		15	25	15	7	45			62							62	5	No			
Heiberger		17	15	17	6	50			55				20	2		55	4	No			

STATISTICAL TABLE NO. 2—DEMOPOLIS DISTRICT—ALABAMA CONFERENCE (Con.)

Charge and Churches	Pastor	CHURCH SCHOOL STATISTICS																		Woman's Work	
		Children 4-11	Youth 12-23	Adults	Officers & Tchrs.	Average Aattend. 2, 3, 4, 5	Nursery	Home Dept.	Total Enrolled	Methodist Pupils In Vacation School	In Week-Day Schools	Av. Attend. Add. Sessions: Children	Av. Attend. Add. Sessions: Youth	Av. Attend. Add. Sessions: Adults	Not Already Counted	Grand Total	Joined Church on Prof. of Faith	Does the Church School Use Any Material Not Approved by Board?	In Leadership School or Classes	No. Societies	No. Members
Ivey's Chapel																					
Mt. Nebo		18	12	20	7	40			57							57		No		1	10
Mt. Zion																					
New Hope																					
Payne's Chapel																					
Salem		10	5	15	6				36							36		No			
Total		**60**	**57**	**67**	**26**	**135**			**210**				**20**	**2**		**210**	**9**			**1**	**10**
Jackson	R. P. Cochran	**68**	**48**	**80**	**26**	**115**	**7**		**229**							**229**	**13**	**No**		**1**	**90**
Linden:	W. B. Atkinson																				
Linden		30	25	35	10	50		10	110	60			20	5	25	135	6	No	2	2	34
Myrtlewood		9	13	14	6	30	1		43	10			25			43	3	No	2	2	15
Thomaston		12	15	39	7	41			73	48			6			73	1	No		1	20
Total		**51**	**52**	**88**	**23**	**121**	**1**	**10**	**226**	**118**			**51**	**5**	**25**	**251**	**10**		**4**	**5**	**69**
Lisman:	J. O. Lawrence																				
Bethel																					
Christopher Chapel																					
Halsell		13	7	10	6	16			36							36				1	18
Lisman		21	13	18	6	35		6	64							64				1	30
Pushmataha		5	9	3	3	12			20							20					
Ward		10	10	15	5	20			40							40					
Total		**49**	**39**	**46**	**20**	**83**		**6**	**160**							**160**				**2**	**48**
Livingston-Eutaw:	D. L. Folsom																				
Eutaw		30	50	45	16		10		151							151		No		2	55
Livingston		12	45	60	12		20	36	185	40						185		No		2	25
Salem																					
Total		**42**	**95**	**105**	**28**	**160**	**30**	**36**	**336**	**40**						**336**		**No**		**4**	**80**
Lower Peachtree:	W. M. Pickard																				
Cane Creek		8	15	12	3	20			38	14						38	2				
Centerline		18	20	15	3	35			56	8						56					
Jones' Chapel		8	8	5	4	15			25	12						25					
Liberty																					
Lower Peachtree		10	10	20	4	30			44	12						44	2		8	1	12
Pleasant Hill																					
Total		**44**	**53**	**52**	**14**	**100**			**163**	**46**						**163**	**4**		**8**	**1**	**12**

Marion	W. S. Guice	45	84	192	21	175			342	60			70		30	372		No		1	50
Marion Junction-Orrville:	C. W. Bradley																				
Marion Junction		6	13	22	5	30			46							46		No		1	18
Orrville		16	7	48	10	55			81	10						81		No		1	20
Total		**22**	**20**	**70**	**15**	**85**			**127**	**10**						**127**				**2**	**38**
Moundville	B. F. Marshall	**80**	**66**	**90**	**19**	**110**	**27**		**282**				**30**		**30**	**312**		**No**		**1**	**32**
Newbern:	J. A. Coleman																				
Liberty																					
Mt. Carmel		13	17	9	5	25			44							44	6	No			
Mt. Hermon		20	71	35	9	70			135	8					8	143		No		1	14
Newbern																				1	11
Pleasant Valley		10	15	12	6	25			43							43		No			
Providence		15	19	18	6	25	5		63							63	6	No			
Ramey's Chapel																					
Total		**58**	**122**	**74**	**26**	**145**	**5**		**285**	**8**					**8**	**293**	**12**			**2**	**25**
Pine Hill:	Grant Gafford																				
Arlington		4	3	16	7	14			30							30	5	No		1	9
Dickinson																					
Dixon's Mill																					
Fulton																					
Kimbrough		12	9	5	5	18			31							31	7	No			
Pine Hill		17	19	19	12	50	4	2	73				9			73	1	No	1	1	15
Sunny South																					
Vineland																					
Wesley Chapel		12	30	23	8	50			73				75			73	4	No			
Total		**45**	**61**	**63**	**32**	**132**	**4**	**2**	**207**				**84**			**207**	**17**		**1**	**2**	**24**
Silas:	G. W. Carpenter																				
Aquilla		12	13	20	5	35			50			14	10	5		50	8	No			
Bladon Springs																					
Collumburg		8	6	9	3	18			26							26		No			
Isney																					
Providence		7	9	17	3	22			36							36	6	No			
Silas		17	21	20	5	46			63					14		63		No		1	16
Total		**44**	**49**	**66**	**16**	**121**			**175**			**14**	**10**	**19**		**175**	**14**			**1**	**16**
Suggsville:	C. J. Buttram																				
Allen		6	10	12	4	15			32							32		No			
Gainestown		15	15	12	8	30			50							50		No			
Gosport																					
Perry's Chapel																					
Suggsville																					
Walker Springs		16	10	19	6	40			51							51		No		1	12
Total		**37**	**35**	**43**	**18**	**85**			**133**							**133**				**1**	**12**
Sweetwater:	R. I. Lawrence																				
Bashi																					
Camp Ground		10	15	15	7	30			47				7			47	4				
Payne Chapel																	2				

STATISTICAL TABLE NO. 2—DEMOPOLIS DISTRICT—ALABAMA CONFERENCE (Con.)

Charge and Churches	Pastor	CHURCH SCHOOL STATISTICS																		Woman's Work	
		Children 4-11	Youth 12-23	Adults	Officers & Tchrs.	Average Aattend. 2, 3, 4, 5	Nursery	Home Dept.	Total Enrolled	Methodist Pupils In Vacation School	In Week-Day Schools	Av. Attnd. Add. Sessions: Children	Av. Attnd. Add. Sessions: Youth	Av. Attnd. Add. Sessions: Adults	Not Already Counted	Grand Total	Joined Church on Prof. of Faith	Does the Church School Use Any Material Not Approved by Board?	In Leadership School or Classes	No. Societies	No. Members
Sweetwater		20	18	23	7	48			68	22			8			68				1	25
Total		**30**	**33**	**38**	**14**	**78**			**115**	**22**			**15**			**115**	**6**			**1**	**25**
Thomasville:	T. W. Eddins																				
Bethel																					
Evan's Chapel		6	20	16	8	35			50				12			50	1	No			
Mt. Olivet		5	12	10	5	22			32							32					
Thomasville		17	30	40	14	60		6	107				16			107	5	No		1	46
Total		**28**	**62**	**66**	**27**	**117**		**6**	**189**				**28**			**189**	**6**			**1**	**46**
Uniontown:	C. P. Roberts																				
Craig's Chapel																					
Ella White																					
Faunsdale		8	8	12	4	20			32							32		No			
Hamburg		8	4	9	5	8			26							26		No			
Uniontown		8	20	18	8	25			54				10			54		No	2	1	30
Total		**24**	**32**	**39**	**17**	**53**			**112**				**10**			**112**			**2**	**1**	**30**
York:	O. H. Vanlandingham																				
Bellamy		16	15	10	5	22			46							46		Yes			
Chestnut Grove																					
Cuba																					
Reid's Chapel																					
Whitfield																					
York		27	22	99	12	80		10	170	50			6			170	1	No		2	74
Total		**43**	**37**	**109**	**17**	**102**		**10**	**216**	**50**			**6**			**216**	**1**			**2**	**74**
District Total		1382	1584	2041	644	3206	131	109	5891	709	12	26	512	30	184	6075	181		71	52	1132

STATISTICAL TABLE NO. 2—DOTHAN-MARIANNA DISTRICT—ALABAMA CONF.

Charge and Churches	Pastor	CHURCH SCHOOL STATISTICS																		Woman's Work	
		Children 4-11	Youth 12-23	Adults	Officers & Tchrs.	Average Aattend. 2, 3, 4, 5	Nursery	Home Dept.	Total Enrolled	Methodist Pupils In Vacation School	In Week-Day Schools	Av. Attnd. Add. Sessions: Children	Av. Attnd. Add. Sessions: Youth	Av. Attnd. Add. Sessions: Adults	Not Already Counted	Grand Total	Joined Church on Prof. of Faith	Does the Church School Use Any Material Not Approved by Board?	In Leadership School or Classes	No. Societies	No. Members
Altha-Lynn Haven:	Spurgeon Dunnam																				
Alliance		11	11	10	4	17			36				20		20	56		No			
Altha		22	7	15	5	24			49				7		7	56	2	No		1	10
Lynn Haven		20	20	49	13	84			112				11	17	28	140	2	No		1	38
Total		**63**	**38**	**74**	**22**	**125**			**197**				**38**	**17**	**55**	**252**	**4**			**2**	**48**
Ashford:	C. B. Wilson																				
Ashford		47	28	79	15	77	5		174	82		6	15	10		174	3	No	8	1	23
Curtis Memorial		39	34	25	6	50			104	25			12	2		104	4	No	6	1	12
Friendship		12	16	18	5	32	4		55	9					9	64	3	No	2		
Grimes		17	15	9	6	24			47	14		6	10	6		47		No	2		
Rocky Creek		20	15	20	5	20			60	28						60	5	No			
Total		**135**	**108**	**151**	**37**	**203**	**9**		**440**	**158**		**12**	**37**	**18**	**9**	**449**	**15**		**18**	**2**	**35**
Black:	A. G. Thomas																				
Bethlehem		18	10	10	5	30			43							43	6				
Black		29	15	7	6	45	5		62							62		No			
Cedar Grove		11	16	12	5	30			44							44					
Millville		10	15	8	5	25			38							38					
Noma																					
Red Hill																					
Sardis		12	12	6	5	30	2		37							37					
Total		**80**	**68**	**43**	**26**	**155**	**7**		**224**							**224**	**6**				
Blountstown:	Adger Moore																				
Blountstown		35	34	46	16		12	14	157							157	6			1	75
Red Oak		17	19	8	4		5		53							53					
Shiloh																					
C. N. Williams Mem.		12	18	20	6		7	5	68							68	3				
Total		**64**	**71**	**74**	**26**	**160**	**24**	**19**	**278**							**278**	**9**			**1**	**75**
Bonifay	A. C. Lee	**61**	**42**	**29**	**8**	**45**			**140**				**7**		**16**	**156**		**No**		**2**	**31**
Chipley	F. G. Hastings	**30**	**80**	**69**	**18**	**110**	**11**	**10**	**218**			**16**	**30**	**40**		**218**	**7**	**Yes**		**1**	**45**
Columbia:	H. F. Chunn																				
Columbia		43	35	51	10	65	7		146	25					12	158			14	2	38
Gordon																					
Haleburg																					
Mt. Zion		22	28	30	6	30	6		92							92	2				

STATISTICAL TABLE NO. 2—DOTHAN-MARIANNA DISTRICT—ALABAMA CONF. (Con.)

Charge and Churches	Pastor	CHURCH SCHOOL STATISTICS																		Woman's Work	
		Children 4-11	Youth 12-23	Adults	Officers & Tchrs.	Average Aattend. 2, 3, 4, 5	Nursery	Home Dept.	Total Enrolled	Methodist Pupils In Vacation School	In Week-Day Schools	Av. Attend. Add. Sessions: Children	Av. Attend. Add. Sessions: Youth	Av. Attend. Add. Sessions: Adults	Not Already Counted	Grand Total	Joined Church on Prof. of Faith	Does the Church School Use Any Material Not Approved by Board?	In Leadership School or Classes	No. Societies	No. Members
Webb		7	8	14	6	17	4		39							39					
Total		**72**	**71**	**95**	**22**	**112**	**17**		**277**	**25**					**12**	**289**	**2**		**14**	**3**	**47**
Cottondale:	R. M. Jones																				
Alford																					
Bright Prospect		5	11	18	5	32			39							39	1				
Campbellton		6	8	17	4	27			35							35	1				
Cottondale		21	21	23	7	46	5		77				41	18	23	100	11			1	17
Kynesville																					
Rock Hill																					
Total		**32**	**40**	**58**	**16**	**105**	**5**		**151**				**41**	**18**	**23**	**174**	**13**			**1**	**17**
Cottonwood-Malone:	L. A. Thornburg																				
Cottonwood		34	12	44	8	65			98							98				1	30
Malone		35	15	45	9	85			104							104				1	14
St. Mary's		22	20	9	4	40			55							55					
Total		**91**	**47**	**98**	**21**	**190**			**257**							**257**				**2**	**44**
Dothan: Foster Street	N. B. McLeod	**62**	**130**	**212**	**34**	**225**	**15**	**55**	**508**			**25**	**20**		**3**	**511**	**17**	**Yes**	**1**	**1**	**240**
Lafayette Street	J. M. Truett	**152**	**98**	**102**	**30**	**200**		**24**	**406**	**185**		**15**	**12**	**8**	**35**	**441**	**8**	**No**		**1**	**60**
Galilee:	A. L. Martin																				
Bahoma		18	17	10	5	25			50							50					
Galilee		47	39	23	7	81			116							116					
Mt. Zion																					
Salem		30	21	14	7	60			72							72					
Spring Hill		18	14	12	5	30			49							49					
Total		**113**	**91**	**59**	**24**	**196**			**237**							**237**					
Graceville	H. W. Williamson	**35**	**38**	**60**	**16**	**75**			**149**				**32**			**149**	**9**			**1**	**40**
Greenwood:	J. L. White																				
Bascom																					
Cypress																					
Dellwood																					
Greenwood																					
Total		**53**	**60**	**39**	**19**	**150**			**171**				**90**			**171**	**11**	**No**		**3**	**44**
Hartford Station	G. P. Cantrell	**40**	**40**	**120**	**16**	**125**		**8**	**224**			**12**	**18**		**2**	**226**		**No**		**1**	**28**

Hartford Circuit:	J. W. Enfinger																			
Lee's Chapel																				
Oak Grove		10	14	6	5	5			35						35					
Pond Town		20	20	20	7	25			67						67					
St. Paul		7	10	5	3	10			25						25					
Wesley Chapel		25	22	12	6	32			65			30			65					
Total		**62**	**66**	**43**	**21**	**72**			**192**			**30**			**192**				**1**	**14**
Headland-Midland City:	T. J. Gross																			
Headland		30	31	87	12	82	12		172			8	2		172		No		1	66
Midland City		26	37	34	9	60			106	60		12	2		106	3	No		1	26
Newville																				
Total		**56**	**68**	**121**	**21**	**142**	**12**		**278**	**60**		**20**	**4**		**278**	**3**			**2**	**92**
Kinsey:	M. J. Baldwin																			
Blackwoods																				
Center		30	20	30	5	65			85						85				1	14
Kinsey		24	17	16	7	32			64						64		No		1	8
Mt. Carmel		7	8	7	5	15			27						27					
Rocky Branch															176				2	22
Total		**61**	**45**	**53**	**17**	**112**			**176**											
Marianna	I. W. Chalker	**62**	**71**	**101**	**24**	**166**	**6**	**8**	**272**		**60**	**47**	**61**	**47**	**319**	**6**	**No**		**1**	**82**
Millville:	B. F. Brown																			
Bay Harbor																				
Millville		8	28	16	10	50			62						62		No		1	10
Parker		46	21	17	9	50			93						93		Yes		1	13
Total		**54**	**49**	**33**	**19**	**100**			**155**						**155**				**2**	**23**
Newton-Pinckard:	E. H. Brown																			
Ewell																				
Mt. Hebron																				
Newton		12	52	25	12	50	3		104						104		No	2	1	13
Pinckard		10	30	30	8	75	2		80		17				80	3	No	1	1	11
Spring Hill																				
Winslett's Chapel		19	18	20	6		7		70						70		No			
Total		**41**	**100**	**75**	**26**	**125**	**12**		**254**		**17**				**254**	**3**		**3**	**2**	**24**
Panama City	A. S. Turnipseed	**165**	**124**	**112**	**52**	**198**	**37**		**490**			**73**	**7**		**490**	**17**	**Yes**	**50**	**2**	**141**
Port St. Joe	D. E. Marietta	**48**	**39**	**27**	**11**	**63**			**125**	**45**		**20**		**10**	**135**	**5**	**No**		**2**	**48**
Slocomb:	H. E. Wilson, Jr.																			
Hurricane		15	10	15	5	25			45						45	5	No			
Malvern																				
Pleasant Grove		15	10	12	4	20			41						41		No			
Slocomb		32	15	28	7	50			82	25		5			82	5	No		1	20
Tabernacle		10	20	15	4	25			49			15		4	53		No			
Whitaker																				
Total		**72**	**55**	**70**	**20**	**120**			**217**	**25**		**20**		**4**	**221**	**10**			**1**	**20**
Sneads:	W. R. Bottoms																			
Grand Ridge		10	17	12	6	30			45			15		15	60					
New Bethel		18	27	18	4	38			67						67	14				
Shady Grove																				

STATISTICAL TABLE NO. 2—DOTHAN-MARIANNA DISTRICT—ALABAMA CONF. (Con.)

Charge and Churches	Pastor	CHURCH SCHOOL STATISTICS																		Woman's Work	
		Children 4-11	Youth 12-23	Adults	Officers & Tchrs.	Average Aattend. 2, 3, 4, 5	Nursery	Home Dept.	Total Enrolled	Methodist Pupils In Vacation School	In Week-Day Schools	Av. Attnd. Add. Sessions: Children	Av. Attnd. Add. Sessions: Youth	Av. Attnd. Add. Sessions: Adults	Not Already Counted	Grand Total	Joined Church on Prof. of Faith	Does the Church School Use Any Material Not Approved by Board?	In Leadership School or Classes	No. Societies	No. Members
Sneads		16	15	20	4	30			55				25		15	70	4			1	10
Total		**44**	**59**	**50**	**14**	**98**			**167**				**40**		**30**	**197**	**18**			**1**	**10**
Wewahitchka-St. Andrews:	A. M. Shirah																				
Calloway		15	10	10	6	25			41							41					
St. Andrews		60	35	20	8	75	5	2	130			10	20	5	25	155	8			1	29
Wayside Chapel		6	10	15	3	20			34							34					
Wewahitchka		19	20	20	8	40			67				20	2	23	90				1	14
Total		**100**	**75**	**65**	**25**	**160**	**5**	**2**	**272**			**10**	**20**	**8**	**48**	**320**	**8**			**2**	**43**
Taylor:	W. W. Halstead																				
Big Creek		22	17	20	6				65							65					
Madrid		14	7	11	5				37							37					
Mt. Olive																					
Piney Grove		13	12	10	5				40							40					
Tabernacle		15	23	22	6				66							66					
Taylor		8	12	10	5				35							35					
Total		**72**	**71**	**73**	**27**	**180**			**243**							**243**					
Vernon:	J. W. Marley																				
Moss Head																					
New Hope																					
Pleasant Grove		11	12	21	6				50							50					
Valley Church																					
Vernon		24	22	17	7				70				10			80	1			1	5
Total		**35**	**34**	**38**	**13**	**50**			**120**				**10**			**120**	**1**			**1**	**5**
Wausau:																					
Enconfina	J. E. Thomas	1							1							1					
New Home		4							4							4					
Orange Hill		5	6		7				18					25		18					
Wausau		5	7		8				20			10	13	30		20					
White Oak		2							2							2					
Total		**17**	**13**		**15**	**25**			**45**			**10**	**13**	**55**		**45**					
District Total		1972	1891	2144	640	3787	160	126	6933	498		177	618	236	294	7227	171			40	1278

STATISTICAL TABLE NO. 2—MOBILE DISTRICT—ALABAMA CONFERENCE

Charge and Churches	Pastor	CHURCH SCHOOL STATISTICS																		Woman's Work	
		Children 4-11	Youth 12-23	Adults	Officers & Tchrs.	Average Aattend. 2, 3, 4, 5	Nursery	Home Dept.	Total Enrolled	Methodist Pupils In Vacation School	In Week-Day Schools	Av. Attnd. Add. Sessions: Children	Av. Attnd. Add. Sessions: Youth	Av. Attnd. Add. Sessions: Adults	Not Already Counted	Grand Total	Joined Church on Prof. of Faith	Does the Church School Use Any Material Not Approved by Board?	In Leadership School or Classes	No. Societies	No. Members
Atmore	M. A. West	69	63	117	21	202	15	20	305	49			22			305	1			2	83
Bay Minette	O. G. Pope	58	55	73	24	113	10		220	42			16			220	4		2	1	40
Bayou la Batre:	G. W. Jones																				
Bayou la Batre		65	40	20	12	70	10	19	166		87					166				1	15
Coden		46	34	10	8	61	30	8	136							136				1	11
Grand Bay		20	18	38	8	50			84							84					
Heron Bay		8	18	12	3	25			41				12	13		41					
Irvington																					
St. Elmo																					
Theodore																					
Total		139	110	80	31	200	40	27	427		87		12	13		427				2	26
Cajan Mission	W. P. Pattillo	19	22	24	6	33	23	4	98	85	8		9		75	173			1	1	15
Calvert:	J. P. Steele																				
Calvert		18	16	18	8	30			60							60	5			1	13
Georgetown		9	18	11	6	30			44							44					
McIntosh		8	15	6	5	30			34							34					
Malcolm																					
Mt. Vernon		15	21	10	8	40			54							54	6			1	18
Sim's Chapel																					
Total		50	70	45	27	130			192							192	11			2	31
Chatom:	J. J. Smilie																				
Barlow		25	15	15	6	40			61							61				1	11
Chatom		20	17	24	7	45			68							68				1	26
Copeland																					
Millry		8	15	15	5	30			43							43				1	20
Mt. Carmel		24	22	10	7	50			63							63	4			1	6
Tibbie																					
Yarbo		25	23	15	7	45			70	25						70			1		
Total		102	92	79	32	210			305	25						305	4		1	4	63
Chickasaw-Pleasant Valley:	J. C. Miller																				
Chicksaw																				1	25
Creola		16	9	19	8	35			52							52					
Pleasant Valley		44	21	41	12	65			118	25			20	15	10	128	2			1	30
Total		60	30	60	20	100			170	25			20	15	10	180	2			2	55

STATISTICAL TABLE NO. 2—MOBILE DISTRICT—ALABAMA CONFERENCE (Con.)

Charge and Churches	Pastor	CHURCH SCHOOL STATISTICS																		Woman's Work	
		Children 4-11	Youth 12-23	Adults	Officers & Tchrs.	Average Aattend. 2, 3, 4, 5	Nursery	Home Dept.	Total Enrolled	Methodist Pupils In Vacation School	In Week-Day Schools	Av. Attnd. Add. Sessions: Children	Av. Attnd. Add. Sessions: Youth	Av. Attnd. Add. Sessions: Adults	Not Already Counted	Grand Total	Joined Church on Prof. of Faith	Does the Church School Use Any Material Not Approved by Board?	In Leadership School or Classes	No. Societies	No. Members
Citronelle	Conrad Myrick	41	31	11	9	60			92	40		10	15			92	18			1	34
Fairhope:	J. R. Hudgens																				
Daphne		12	9	10	6	25			37							37					
Fairhope		36	30	20	14	60	27		127							127				1	25
Summerdale		7	4	12	5	20			28							28	6			1	31
Total		**55**	**43**	**42**	**25**	**105**	**27**		**192**							**192**	**6**			**2**	**56**
Foley	J. B. Nichols	**35**	**28**	**46**	**10**	**73**	**12**	**4**	**135**	**20**			**15**		**4**	**139**	**7**		**6**	**1**	**45**
Fruitdale-Dumas:	C. E. Barnes																				
Deer Park		63	26	10	9	45			108		40	35	7		35	143	2		6	1	26
Dumas		8	7	6	3	15			24				10		1	25					
Epworth																					
Escatawpa										15					15	15				1	11
Fruitdale																					
Yellow Pine		15	10	5	4	20			34							34	2				
Total		**86**	**43**	**21**	**16**	**80**			**166**	**15**	**40**	**35**	**17**		**51**	**217**	**4**		**6**	**2**	**37**
Loxley:	C. A. Corbitt																				
Loxley		15	25	18	7	35	5		70	21			40			70	1		15	1	15
Marlow		35	35	20	9	90	10		109	18	30	25				109			25		
Robertsdale		25	18	15	10	50	5		73	28			30			73	2		15	1	30
Rosinton		25	15	20	10	55	8		78		30	25	25			78					
Stapleton		20	10	20	10	40	9		69	30	30	20	20			69			25	1	20
Total	J. M. McKinney	**120**	**103**	**93**	**46**	**270**	**37**		**399**	**97**	**90**	**70**	**115**			**399**	**3**		**80**	**3**	**65**
Mobile: Broad Street	P. S. Hudson	**130**	**47**	**30**	**29**	**176**	**8**	**6**	**250**	**97**	**45**	**10**	**12**			**250**	**8**		**30**	**1**	**55**
Mobile: Dauphin Way	H. W. Rice	**185**	**137**	**225**	**50**	**319**	**15**	**20**	**632**	**40**	**75**	**35**	**25**	**25**		**632**	**21**		**12**	**1**	**147**
Mobile: Government St.	R. K. Jones	**142**	**116**	**193**	**50**	**249**	**25**	**30**	**556**	**71**					**71**	**627**	**22**		**29**	**1**	**137**
Mobile: Oakdale-Palmes:	O. D. Langston																				
Oakdale		80	68	51	17	145			216	75		14	31		120	336				1	42
Palmes Memorial		68	49	55	14	106			186				15		15	201				1	32
Total		**148**	**171**	**106**	**31**	**251**			**402**	**75**		**14**	**46**		**135**	**537**				**2**	**74**
Mobile: Springhill Ave.	G. S. Frazer	**73**	**73**	**68**	**36**	**156**	**10**	**14**	**274**	**49**			**30**		**79**	**353**	**8**		**15**	**1**	**93**
Mobile: St. Francis Street	L. C. Freeny	**88**	**81**	**107**	**57**	**176**		**19**	**352**				**20**			**352**	**10**		**16**	**2**	**133**

Plateau-Dauphin Island:	S. E. Spencer																				
Chunchula		8	12	11	3	25			34							34					
Dauphin Island		30	12	7	4	40			53							53					
Plateau		18	8	13	3	30			42							42	4			1	14
Total		**56**	**32**	**31**	**10**	**95**			**129**							**129**	**4**			**1**	**14**
Prichard	H. E. Palmes	**72**	**135**	**60**	**19**	**120**	**22**	**10**	**318**	**75**	**74**	**17**	**10**			**318**	**16**		**2**	**1**	**40**
St. Paul:	J. R. Watson																				
New Hope		14	20	16	7	40			57							57	3				
St. Paul		30	15	2	6	38	30		83							83	5			1	4
Wesley Chapel		4	2	6	5	20	4		21							21					
Total		**48**	**37**	**24**	**18**	**98**	**34**		**161**							**161**	**8**			**1**	**4**
St. Stephens:	Welton Gregory																				
Bethel		8	14	9	6	20			37							37	1				
Ebenezer		17	24	22	8	41			71	45					8	79	1			1	15
Midway																					
New Hope																					
Pine Grove																					
St. Stephens		9	24	18	8	28			59							59				1	10
Sunflower		18	16	15	7	30			56							56	1			1	19
Total		8	11	7	4	12			30							30	3				
Stockton:	W. O. Calhoun	**60**	**89**	**71**	**33**	**131**			**253**	**45**					**8**	**261**	**6**			**3**	**44**
Blackshear		50	23	25	5	50			103	69	13	12	15	12	10	113	11				
Guy's Chapel		15	10	3	4	18			32	8		6	7	5	4	36	10				
Latham		8	12	17	5	28			42			6	5	12	4	46	2				
Lottie		10	17	10	4	27			41	38		5	6	8	6	47	2				
Mamie's Chapel		27	28	10	7	50			72	45	10	10	28	5	12	84	10		9	1	32
Perdido		7	33	12	5	32			57			8	6	4	5	62	8			1	22
Stockton		**117**	**123**	**77**	**30**	**205**			**347**	**161**	**23**	**47**	**67**	**46**	**41**	**388**	**43**		**9**	**2**	**52**
Total		**65**	**48**	**63**	**19**	**95**	**25**	**20**	**240**	**40**						**240**	**2**			**1**	**47**
Toulminville	L. H. Kimbrough																				
Uriah:	V. C. Herndon																				
Coley's Chapel		16	5	6	4	22	2		33							33	1			1	14
Megargel		8	14	10	6	28			38	20						38	1				
Mineola		16	15	11	6	27			48	25						48				1	10
Mt. Pleasant																					
Uriah		15	18	14	6	30			53							53	1			1	8
Total		**55**	**52**	**41**	**22**	**107**	**2**		**172**	**45**						**172**	**3**			**3**	**32**
Whistler:	C. W. McConnell																				
Eight-Mile		23	31	11	8	50			73	6						73					
Whistler		64	29	52	16	90		8	169	33						169	13		6	1	40
Total		**87**	**60**	**63**	**24**	**140**		**8**	**242**	**39**						**242**	**13**		**6**	**1**	**40**
Wilmer:	W. C. Cowart																				
Crawford's Chapel		11	30	50	8	65			99							99	7			1	9
Wilmer		21	17	30	9	40			77	15	6	6				77	1			1	20
Total		**32**	**47**	**80**	**17**	**105**			**176**	**15**	**6**	**6**				**176**	**8**			**2**	**29**
District Total		2192	1884	1930	712	3999	305	182	7205	1160	448	244	451	99	474	7679	232		214	46	1491

STATISTICAL TABLE NO. 2— MONTGOMER DISTRICT—ALABAMA CONFERENCE

Charge and Churches	Pastor	CHURCH SCHOOL STATISTICS																		Woman's Work	
		Children 4-11	Youth 12-23	Adults	Officers & Tchrs.	Average Attend. 2, 3, 4, 5	Nursery	Home Dept.	Total Enrolled	Methodist Pupils In Vacation School	In Week-Day Schools	Av. Attnd. Add. Sessions: Children	Av. Attnd. Add. Sessions: Youth	Av. Attnd. Add. Sessions: Adults	Not Already Counted	Grand Total	Joined Church on Prof. of Faith	Does the Church School Use Any Material Not Approved by Board?	In Leadership School or Classes	No. Societies	No. Members
Auburn	W. C. Cowart	110	295	254	49	250	14	30	752	60		15	100	30	205	957	8	No	12	1	100
Chisholm	J. T. Ellisor	50	40	35	18	67	10	8	161	50		15	18	12	43	204	4	No	12	1	25
East Tallassee	D. M. Pearson	35	35	84	16	70	5		175	70			12			175	4	No	14	1	26
Eclectic:	G. G. Vickers																				
Claude																					
Eclectic		35	68	95	10	100			207											1	40
Mulder Memorial																					
Oak Valley		10	8	5	5	18			28							235				1	40
Pierce's Chapel																					
Total		**44**	**76**	**100**	**15**	**118**			**235**												
Fort Davis-Fitzpatrick:	J. T. Cameron																				
Fitzpatrick		3	3	5	4	14			15							15		No			
Fort Davis		14	8	15	6	34			43							43	3	No	1	1	10
Hopewell																					
Mathews		6	10	17	4	22			37							37	2	No			
Pike Road																					
Roba																					
Total		**23**	**21**	**37**	**14**	**70**			**95**							**95**	**5**	**No**	**1**	**1**	**10**
Girard:	A. H. Vanlandingham																				
Alexander		4	5	3	3	6			15							15	2	No		1	9
Epworth Chapel		28	21	20	8	45	3		80							80		No		1	16
Girard		36	32	43	11	95	5		127	61	17	6	11		5	121	4	No		1	19
Hillside Chapel		15	20	30	9	45	5		79				6		6	80		Yes			
Total		**83**	**78**	**96**	**31**	**191**	**13**		**301**	**61**	**17**	**6**	**17**		**11**	**312**	**6**			**3**	**44**
La Place:	J. H. Bullington																				
Brandford's Chapel		7	8	11	6	20			32				6			32		No		1	6
La Place		9	10	26	5	35			50				8			50	2	No		1	8
Mt. Meigs																					
Neal's Chapel		8	10	20	6	25			44	15			12			44	1	No.		1	5
Union																					
Total		**24**	**28**	**57**	**17**	**80**			**126**	**15**			**26**			**126**	**3**		**1**	**3**	**19**

Lee Circuit:	W. L. Walton																				
Hopewell		12	18	14	7	35			51			8	15	10	10	61	3			1	20
Liberty																					
Morris Chapel																					
Pierce Chapel		8	15	10	5	23			38			5	10	8		38	1				
Pine Grove		12	10	8	5	20			35			10	10	8	20	55	2			1	15
Total		**32**	**43**	**32**	**17**	**78**			**124**			**23**	**35**	**26**	**30**	**154**	**6**			**2**	**35**
Loachapoka:	J. M. Johnson																				
Asbury																					
Gold Hill																					
Loachapoka		15	31	42	8	45			96							96	1	No		1	17
Roxana		6	13	12	5	20			36							36	3	No			
Williams Chapel		12	20	40	5	40			77							77	4	No		1	8
Total		**33**	**64**	**94**	**18**	**105**			**209**							**209**	**8**			**2**	**25**
Macon Circuit:	C. W. Walton																				
Antioch		8	17	20	5	25			50		20	10	12	8		50		No		1	14
New Prospect																					
Pentecost																					
Sardis		5	12	8	5	20			30		10	8	10	7		30	4	No		1	12
Union		10	12	14	5	15			41		12	5	7	6		41		No		1	9
Total		**23**	**41**	**42**	**15**	**60**			**121**		**42**	**23**	**29**	**21**		**121**	**4**	**No**		**3**	**35**
Montgomery:																					
Capitol Heights	J. L. Daniel	**141**	**121**	**197**	**30**	**230**	**23**	**12**	**524**	**70**			**35**	**30**	**135**	**659**	**5**	**No**	**1**	**1**	**168**
Dexter Avenue	E. A. Childs	**100**	**130**	**204**	**77**	**307**	**21**	**88**	**620**	**52**			**39**			**620**		**No**	**22**	**3**	**203**
Fifth Avenue	L. W. Tubb	**45**	**43**	**40**	**19**	**120**	**10**		**157**			**8**	**40**		**48**	**205**	**7**	**No**	**5**	**1**	**22**
First Church	O. E. Rice	**172**	**193**	**251**	**65**	**378**	**47**		**728**	**87**			**150**			**728**	**16**	**No**	**5**	**1**	**257**
Forest Avenue	O. C. Lloyd	**147**	**206**	**182**	**73**	**347**	**51**	**90**	**749**	**65**			**20**			**749**	**47**	**No**	**15**	**1**	**211**
Frazer Memorial	H. E. Wilson, Sr.	**71**	**54**	**65**	**19**	**130**	**14**	**20**	**243**	**45**			**15**			**243**	**18**	**No**		**1**	**40**
Highland Gardens:	Lamar Spencer																				
Fairview		11	27	22	6	35			66							66		No		1	17
Highland Gardens		20	28	10	6	48			64	21						64	7	No		1	17
Total		**31**	**55**	**32**	**12**	**83**			**130**	**21**						**130**	**7**	**No**		**2**	**34**
North Montgomery	J. W. Reinhardt	**64**	**30**	**18**	**7**	**60**	**10**		**129**	**20**		**25**	**20**	**10**	**75**	**204**	**13**	**No**		**1**	**12**
Saint Mark's	D. C. Whitsett	**130**	**104**	**146**	**40**	**210**	**10**	**10**	**440**	**60**		**15**	**20**		**95**	**535**	**20**	**No**	**30**	**2**	**92**
Notasulga:	M. C. Mathison																				
Armstrong		8	12	14	5	25			39							39	2	No			
Liberty		12	30	25	5	45			72				25			72	8	No		1	26
Notasulga		16	31	46	9	70			102	35		10	26			102	16	No		1	27
Total		**36**	**73**	**85**	**19**	**140**			**213**	**35**		**10**	**51**			**213**	**26**	**No**		**2**	**53**
Opelika: First Church	W. M. Curtis	**94**	**93**	**188**	**81**	**260**	**51**	**17**	**524**	**80**		**20**	**30**	**65**	**12**	**536**	**28**	**No**	**45**	**2**	**140**
Pepperell-St. Paul:	H. P. Mathison																				
Pepperell		75	40	70	16	150	9		210				20			210	5			1	15
St. Paul		38	15	17	7	60	5		82				11			82				1	10
Total		**113**	**55**	**87**	**23**	**210**	**14**		**292**				**31**			**292**				**2**	**25**
Trinity	D. H. McNeal	**88**	**34**	**92**	**25**	**120**	**29**		**268**	**40**		**15**	**10**			**268**	**2**	**No**		**1**	**60**
Phenix City	R. J. Haskew	**70**	**90**	**200**	**22**	**200**	**15**	**25**	**422**			**12**	**12**	**15**		**422**	**9**	**No**	**2**	**2**	**90**

STATISTICAL TABLE NO. 2—MONTGOMERY DISTRICT—ALABAMA CONFERENCE (Con.)

Charge and Churches	Pastor	CHURCH SCHOOL STATISTICS																		Woman's Work	
		Children 4-11	Youth 12-23	Adults	Officers & Tchrs.	Average Aattend. 2, 3, 4, 5	Nursery	Home Dept.	Total Enrolled	Methodist Pupils In Vacation School	In Week-Day Schools	Av. Attend. Add. Sessions: Children	Av. Attend. Add. Sessions: Youth	Av. Attend. Add. Sessions: Adults	Not Already Counted	Grand Total	Joined Church on Prof. of Faith	Does the Church School Use Any Material Not Approved by Board	In Leadership School or Classes	No. Societies	No. Members
Salem:	J. T. Eckford																				
Marvyn		4	5	11	5	21			25									No			
Pitt's Chapel		7	16	14	5	15			42									No			
Salem		22	21	20	6	28			69								2	Yes		1	7
Society Hill		10	12	11	6	18			39									No			
Watoola		6	10	8	5	15			29									No			
Total		**49**	**64**	**64**	**27**	**97**			**204**							**204**	**2**			**1**	**7**
Smith Station:	F. L. Davis																				
Antioch																38				1	7
Crawford		6	8	16	4	25	4		38												
Mt. Zion		10	20	46	10	40	5		91				12		12	103				1	18
Union Grove		11	10	12	5	15			38							38					
Total		**27**	**38**	**74**	**19**	**80**	**9**		**167**				**12**		**12**	**179**				**2**	**25**
Tallassee	S. R. Jones	**69**	**44**	**41**	**19**	**88**	**18**		**191**	**66**			**12**		**11**	**202**	**7**	**No**	**12**	**1**	**50**
Titus:	A. F. Howington																				
Buyck																				1	8
Carolina																					
Friendship		5	6	9	5	15			25							25	1	No			
Harmony		21	24	25	5	20			75							75		No		1	14
Providence		8	7	10	4	20			29							29		No			
Wallsboro																**129**	**1**			**2**	**22**
Total		**34**	**37**	**44**	**14**	**55**			**129**				**5**			**269**	**5**	**No**	**4**	**1**	**76**
Tuskegee	H. P. Childs	**21**	**75**	**115**	**19**	**126**	**11**	**28**	**269**			**10**	**14**	**40**		**195**	**1**	**No**	**7**	**2**	**84**
Wetumpka	J. O. Grogan	**47**	**48**	**78**	**18**	**87**	**4**		**195**	**6**											
District Total		2006	2308	3034	838	4417	379	328	8893	903	59	197	753	249	677	9570	267		188	49	1995

STATISTICAL TABLE NO. 2— PENSACOLA DISTRICT—ALABAMA CONFERENCE

Charge and Churches	Pastor	CHURCH SCHOOL STATISTICS																		Woman's Work	
		Children 4-11	Youth 12-23	Adults	Officers & Tchrs.	Average Aattend. 2, 3, 4, 5	Nursery	Home Dept.	Total Enrolled	Methodist Pupils In Vacation School	In Week-Day Schools	Av. Attend. Add. Sessions: Children	Av. Attend. Add. Sessions: Youth	Av. Attend. Add. Sessions: Adults	Not Already Counted	Grand Total	Joined Church on Prof. of Faith	Does the Church School Use Any Material Not Approved by Board?	In Leadership School or Classes	No. Societies	No. Members
Andalusia	W. W. Jeffries	69	50	85	30	150	15		249				15			249	1		1	2	105
Barrineau Park:	J. A. Zellner																				
Clear Springs																					
Cottage Hill		15	20	12	7	25	3		37												
Farm Hill		14	12	12	7	25	2		38			3	5	5		37					
Lathram's Chapel																38					
McDavid																					
McGehee's Chapel		10	9	10	7	15	1		29												
New Hope		18	30	20	7	40	6		68			3	5	5		29			1		
Pleasant Grove																68					
Total		**57**	**71**	**54**	**28**	**105**	**12**		**222**			**6**	**10**	**10**		**272**			**1**		
Brewton	G. W. Kerlin	**47**	**58**	**91**	**40**	**150**	**20**	**100**	**356**	**52**					**8**	**364**	**6**		**20**	**2**	**77**
Byrneville:	W. J. Hughes																				
Bethel		22	12	11	4	28			49				15			49	1				
Bluff Springs																					
Byrneville		34	37	21	10	68			102				26			102	2			1	20
Canoe		12	31	14	6	40			63				20		1	64	2		1	1	10
Wallace		12	8	10	5	20			35							35					
Walnut Hill		5	6	9	3	20			23							23	3				
Total		**85**	**94**	**65**	**28**	**176**			**272**				**61**		**1**	**273**	**8**		**1**	**2**	**30**
Castleberry:	E. L. Andrews																				
Belleville			4	25	2	12			31							31					
Brushy Creek																					
Castleberry		40	50	50	15	80	6		161				20			161	35			1	33
Total		**40**	**54**	**75**	**17**	**92**	**6**		**192**				**20**			**192**	**35**			**1**	**33**
Century-Flomaton:	R. W. Judkins																				
Century		19	23	32	11	40			85				35			85				1	11
Flomaton		6	30	30	8	45	6		80	26			14			80				1	32
Total		**25**	**53**	**62**	**19**	**85**	**6**		**165**	**26**			**49**			**165**				**2**	**43**
Crestview:	A. G. Ellisor																				
Baker																					
Crestview		38	36	42	13	85	12		141	25		7	15		47	188	4			2	65

STATISTICAL TABLE NO. 2—PENSACOLA DISTRICT—ALABAMA CONFERENCE (Con.)

Charge and Churches	Pastor	CHURCH SCHOOL STATISTICS																		Woman's Work	
		Children 4-11	Youth 12-23	Adults	Officers & Tchrs.	Average Aattend. 2, 3, 4, 5	Nursery	Home Dept.	Total Enrolled	Methodist Pupils In Vacation School	In Week-Day Schools	Av. Attend. Add. Sessions: Children	Av. Attend. Add. Sessions: Youth	Av. Attend. Add. Sessions: Adults	Not Already Counted	Grand Total	Joined Church on Prof. of Faith	Does the Church School Use Any Material Not Approved by Board?	In Leadership School or Classes	No. Societies	No. Members
Holt		6	4	2	4	10			16							16					
New Bethel		6	10	10	4	12			30							30					
Total		**50**	**50**	**54**	**21**	**107**	**12**		**187**	**25**		**7**	**15**		**47**	**234**	**4**			**2**	**65**
DeFuniak Springs Station	W. H. Venters	**51**	**96**	**128**	**32**	**187**	**9**	**41**	**357**	**45**	**27**				**72**	**429**	**30**			**1**	**110**
DeFuniak Springs Circuit:	Reese Farnell, Jr.																				
Alaqua																					
Otter Creek																					
Piney Grove																					
Ponce de Leon		8	9	4	3	18			24												
St. Paul's																24	2				
West End		6	14	7	6	25			33												
Westville																33	1			1	12
Total		**14**	**23**	**11**	**9**	**43**			**57**							**57**	**3**			**1**	**12**
East Brewton:	E. M. Holman																				
Alco		12	25	11	6	30			54							54				1	30
Cedar Hill		5	18	8	6	20			37							37				1	12
East Brewton		26	37	53	9	85			125	70					70	195				1	22
Ethraim's Chapel																					
May Creek		25	28	5	5	30			63							63					
Total		**68**	**108**	**77**	**26**	**165**			**279**	**70**					**70**	**349**				**3**	**64**
Evergreen Station:	W. F. Cann	**65**	**47**	**68**	**28**	**90**	**10**	**44**	**262**							**262**	**7**			**1**	**40**
Evergreen Circuit:	H. A. Jones																				
Brownsville																					
Dixie		7	9	10	6				32							32					
Douglas Chapel		8	7	7	5				27				20			27					
Hamden Ridge		10	10	20	6				36							36	12				
Holly Grove		6	8	8	5				27							27	6				
Mt. Union		5	15	20	5				45							45					
Total		**36**	**49**	**65**	**27**	**85**			**177**				**20**			**177**	**18**				
Florala:	T. G. Jones																				
Christian Home		12	6	2	4	16			24							24					
Florala		30	30	37	18	75			115				12	2		115				1	25

Hopewell		10	7	2	4	18			23						23					
Lockhart																				
Total		**52**	**43**	**41**	**26**	**109**			**162**				**12**	**2**		**162**			**1**	**25**
Freeport:	H. F. Wesley																			
Black Creek																				
Bruce		4	7	7	4	16	1		23						23					
Freeport		4	3	8	4	10			19						19			1	10	
Niceville		14	20	10	5	35			49	14			20	10		49		1	10	
Point Washington		8	6	6	4	16			24							24				
Portland		10	14	4	4	20	3		35							35				
Red Bay																				
Total		**40**	**50**	**35**	**21**	**97**	**4**		**150**	**14**			**20**	**10**		**150**			**2**	**20**
Geneva Station		**33**	**47**	**38**	**15**	**53**	**7**		**140**	**20**					**10**	**150**			**1**	**32**
Geneva Circuit:	L. B. Green																			
Darlington	J. E. Joyner	6	12	16	5	15			39							39				
Gaskin		12	15	20	6	25			53							53			1	10
Midway																				
Pleasant Ridge																				
Poplar Head																				
West Side		25	51	31	6	35			113							113			1	12
Vaughanville																				
Total		**43**	**78**	**67**	**17**	**75**			**205**							**205**			**2**	**22**
Gonzalez:	R. M. English																			
Brent Ferry Pass		64	30	50	10	110	15	8	177			10	25	15		177	9	4		
Ensley		23	22	31	8	40	10		94				10			94			1	12
Gonzalez		40	31	44	13	105	12		140			5	20	30		140	2		1	30
Molino		18	10	12	9	50	3		52				11			52			1	13
Pine Forest		16	12	14	8	42	5	8	63							63			1	22
Total		**161**	**105**	**151**	**48**	**347**	**45**	**16**	**526**			**15**	**66**	**45**		**526**	**11**	**4**	**4**	**77**
Jay:	J. R. Helms																			
Fidelis		15	15	5	5	20			40							40		7		
Jay		24	25	25	8	50			82							82		25	1	14
Mt. Carmel		41	44	54	8	85			147			15	15	10		147	9	65	1	16
Munson		20	14	15	6	35			55				19	10		55				
Pine View		15	14	9	5	25			43							43				
Total		**115**	**112**	**108**	**32**	**215**			**367**			**15**	**34**	**20**		**367**	**9**	**97**	**2**	**30**
Kinston:	N. H. Culp																			
Alberton		6	6		5	11			17							17				
Corner Creek																			1	11
County Line		5	5		3	11			13							13				
Elton																				
Friendship		4	4		4	10			12							12				
Hickory Grove		6	6		3	12			15							15			1	15
Kinston		5	5		6	12			16							16			1	10
Mt. Zion																				
Total		**26**	**26**		**21**	**56**			**73**							**73**			**3**	**36**

STATISTICAL TABLE NO. 2— PENSACOLA DISTRICT—ALABAMA CONFERENCE (Con.)

Charge and Churches	Pastor	CHURCH SCHOOL STATISTICS																		Woman's Work	
		Children 4-11	Youth 12-23	Adults	Officers & Tchrs.	Average Attend. 2, 3, 4, 5	Nursery	Home Dept.	Total Enrolled	Methodist Pupils In Vacation School	In Week-Day Schools	Av. Attnd. Add. Sessions: Children	Av. Attnd. Add. Sessions: Youth	Av. Attnd. Add. Sessions: Adults	Not Already Counted	Grand Total	Joined Church on Prof. of Faith	Does the Church School Use Any Material Not Approved by Board?	In Leadership School or Classes	No. Societies	No. Members
Milton-Bagdad:	F. M. Atchison																				
Bagdad		15	5	14	8	21			42							42				1	7
Estes Chapel																					
Milton		47	41	52	19	80	5	5	169							169				1	24
Mulat		4	10	23	5	25			42							42				1	8
Total		**66**	**56**	**89**	**32**	**126**	**5**	**5**	**253**							**253**				**3**	**39**
Opp	Carl Adkins	**25**	**24**	**63**	**19**	**110**	**6**		**137**			**12**	**16**	**10**		**137**	**8**			**2**	**65**
Pensacola: First Church	W. F. Calhoun	**83**	**85**	**157**	**57**	**250**	**40**	**40**	**462**	**84**	**20**		**70**		**70**	**532**	**9**		**60**	**2**	**133**
Pensacola: Gadsden St.	W. E. Middlebrooks	**165**	**218**	**176**	**89**	**313**	**77**	**40**	**765**							**765**	**8**			**2**	**213**
Pensacola: Richard's Mem.	W. F. Daniel	**98**	**55**	**102**	**25**	**130**	**11**		**291**		**11**		**35**	**35**		**291**	**8**		**40**	**2**	**97**
Pollard-Elizabeth Chapel:	J. J. Hardy																				
Brownsdale																					
Chumuckla		20	30	20	4	40			74			10	30	20		74	7				
Elizabeth Chapel		41	40	36	10	38			127				30			127					
Pollard		18	10	8	7	28			43							43					
Total		**79**	**80**	**64**	**21**	**106**			**244**			**10**	**60**	**20**		**244**	**7**				
Repton:	O. D. Williams																				
Baggett's Chapel																					
Bermuda		30	8	7	7	30			52							52					
Hartwood																					
Repton		20	4	18	8	35			50				8		2	52	4			1	24
Spring Hill																					
Woodlawn		8	5	8	5	15			26							26	7				
Total		**58**	**17**	**33**	**20**	**80**			**128**				**8**		**2**	**130**	**11**			**1**	**24**
Samson:	M. G. Ford																				
Hacoda																					
Lime Springs																					
Leitha Grove																					
Piney Grove		20	12	8	4	30			44							44	6			1	20
Samson		14	13	21	8	40	3		59	35						59	3			1	22
Sellersville		10	12	8	4	20	34		34							34					
Total		**44**	**37**	**37**	**16**	**90**	**3**		**137**	**35**						**137**	**9**			**2**	**44**
District Total		1695	1786	1996	764	3597	288	286	6815	371	58	65	511	152	280	7095	192		233	46	1436

STATISTICAL TABLE NO. 2—SELMA DISTRICT—ALABAMA CONFERENCE

Charge and Churches	Pastor	CHURCH SCHOOL STATISTICS																		Woman's Work	
		Children 4-11	Youth 12-23	Adults	Officers & Tchrs.	Average Aattend. 2, 3, 4, 5	Nursery	Home Dept.	Total Enrolled	Methodist Pupils In Vacation School	In Week-Day Schools	Av. Attnd. Add. Sessions: Children	Av. Attnd. Add. Sessions: Youth	Av. Attnd. Add. Sessions: Adults	Not Already Counted	Grand Total	Joined Church on Prof. of Faith	Does the Church School Use Any Material Not Approved by Board?	In Leadership School or Classes	No. Societies	No. Members
Autaugaville:	W. G. Barnes																				
Autaugaville		21	15	29	10	55			75				15			75	3	No		1	25
Booth		6	10	10	5	15			31							31		No		1	15
Ivy Creek		15	33	41	10	60	4		103				8			103	2	No	3	1	20
Mt. Zion		12	12	6	5	12			35							35		No			
Total		**54**	**70**	**86**	**30**	**142**	**4**		**244**				**23**			**244**	**5**		**3**	**3**	**60**
Beatrice:	H. L. Tate																				
Beatrice		7	3	14	5	20			29							29		No	3	1	11
Bell's Landing		5	5	4	5	13			19							19		No		1	11
Reave's Chapel																					
Tallatchee																					
Vredenburgh			32			25			32	9			25		9	41	1			1	10
Total		**12**	**40**	**18**	**10**	**68**			**80**	**9**			**25**		**9**	**89**	**1**		**3**	**3**	**32**
Bolling:	S. E. Hudgens																				
Bolling		12	14	15	5	30			46				18	25		46	2	No	3	1	8
Gov't. St., Greenville		8	10	14	4	28			36							36					
New Prospect		10	12	6	5	21			33				16			33		No		1	10
Oak Grove																					
Rhodes Chapel		8	6	5	4	18			23				10	8		23		No.			
Total		**38**	**42**	**40**	**18**	**97**			**138**				**44**	**33**		**138**	**2**		**3**	**2**	**18**
Burnt Corn:	N. R. Blocker																				
Burnt Corn										3									9		
Chappelle										6											
Mt. Pleasant		21	7	6	4	19			38	29						38			7		
Mt. Zion																			9		
Peterman		12	13	13	8	30		8	54	10			15			54		No	8	1	18
Pine Orchard		26	17	15	5	40			63	36						63			20		
Purnell										7											
Total		**59**	**37**	**34**	**17**	**89**		**8**	**155**	**91**			**15**			**155**			**53**	**1**	**18**
Camden:	James E. Tate																				
Camden		46	35	80	16	78	3	12	192				8			192	6	No	3	1	39
Canton Bend																					
Total		**46**	**35**	**80**	**16**	**78**	**3**	**12**	**192**				**8**			**192**	**6**		**3**	**1**	**39**

STATISTICAL TABLE NO. 2—SELMA DISTRICT—ALABAMA CONFERENCE (Con.)

Charge and Churches	Pastor	CHURCH SCHOOL STATISTICS																		Woman's Work	
		Children 4-11	Youth 12-23	Adults	Officers & Tchrs.	Average Aattend. 2, 3, 4, 5	Nursery	Home Dept.	Total Enrolled	Methodist Pupils In Vacation School	In Week-Day Schools	Av. Attnd. Add. Sessions: Children	Av. Attnd. Add. Sessions: Youth	Av. Attnd. Add. Sessions: Adults	Not Already Counted	Grand Total	Joined Church on Prof. of Faith	Does the Church School Use Any Material Not Approved by Board?	In Leadership School or Classes	No. Societies	No. Members
Chilton Circuit	G. B. Golden																				
Antioch																					
Concord		17	16	12	7	30			52							52					
Mt. Pisgah		16	20	23	6	40			65							65					
Pleasant Grove		13	26	26	6	32	3		74							74					
Pleasant Hill		13	16	20	5	35			54							59					
Total		**59**	**78**	**81**	**24**	**137**	**3**		**245**							**245**					
Clanton Station	T. C. Casaday	**50**	**46**	**114**	**19**	**102**	**10**		**239**			**4**	**12**		**16**	**255**	**18**	**No**		**1**	**55**
Clanton Circuit:	Haywood Scott																				
Cedar Grove																					
Lime Springs																					
Mt. Pleasant		14	22	20	5	20			61							61		No			
Oak Hill																					
Shady Grove		10	12	12	6	22	2		42							42		Yes			
Walnut Creek		12	15	20	5	35			52							52	3	No			
Total		**36**	**49**	**52**	**16**	**77**	**2**		**155**							**155**	**3**				
Deatsville:	C. E. Avinger																				
Cain's Chapel		11	21	31	8	37			71							71	3			1	23
Deatsville		14	15	10	6	30			45	8					8	53	1		2	1	9
Kingston		10	6	10	4	10			30							30					
Millbrook		12	4	17	6	15			39	12						39				1	8
Pine Level		3	15	7	5	15			30							30	3				
Speigner		14	28	22	7	35			71							71				1	11
Total		**64**	**89**	**97**	**36**	**142**			**286**	**20**					**8**	**294**	**7**		**2**	**4**	**51**
Elmore:	M. K. Vickers																				
Ebenezer																					
Elmore (Southern)		8	12	21	8	34			49				12			49			1		
Hope Hull		12	34	24	9	57		2	81			17	20	24		81	5		18	1	18
Robinson Springs		6	26	31	9	46			72	10			11			72	10		9	1	12
Elmore (M. P.)		10	23	14	5	30			52				18			52	3		8	1	16
Total		**36**	**95**	**90**	**31**	**167**		**2**	**254**	**10**		**17**	**61**	**24**		**254**	**18**		**36**	**3**	**46**

Forest Home:	O. M. Sell																				
Forest Home		9	16	23	8	34	5		61	2			21			61	2	No	3	1	19
Giddens																					
Glenn's Chapel																					
Liberty																					
Monterey		2	6	11	6	18	3		28							28		No		1	14
Pine Flat																					
Total		**11**	**22**	**34**	**14**	**52**	**8**		**89**	**2**			**21**			**89**	**2**		**3**	**2**	**33**
Fort Deposit:	C. H. Hildreth																				
Fort Deposit		30	40	72	12	111	8		162			40	30		70	232	18	No		1	40
Letohatchie		15	12	28	7	45			62			25	15		40	102		No		1	16
Mt. Willing																					
Oak Grove		10	18	23	6	40			57	50		15	25		40	97		No		1	13
Tabernacle																					
Total		**55**	**70**	**123**	**25**	**206**	**8**		**281**	**50**		**80**	**70**		**150**	**431**	**18**			**3**	**69**
Frisco City:	J. F. Bilbro																				
Eureka		20	17	22	7	36			66							66	2	No			
Excel		14	22	18	6	30			60							60		No		1	13
Franklin		6	12	13	4	25			35							35		No		1	9
Frisco City		34	39	36	7	53			116							116	7	No		1	32
Mexia		13	13	10	7	10			43	3						43	2	No		1	10
Total		**87**	**103**	**99**	**31**	**154**			**320**	**3**						**320**	**11**			**4**	**64**
Georgiana Station	Haley Lisenby	**24**	**62**	**74**	**14**	**84**	**8**		**182**			**10**	**20**	**6**	**38**	**220**	**5**	**No**	**30**	**1**	**23**
Georgiana Circuit:	M. L. Heaton																				
Antioch																					
Friendship		10	15	3	5	15			33							33	2	No			
New Home		10	15	6	7	19			38							38	8	No			
Oak Grove		8	12	11	4	25			35							35	1	No		1	12
Oakey Streak																					
Wald		7	15	3	3	10			28							28		No			
Total		**35**	**57**	**23**	**19**	**69**			**134**							**134**	**11**			**1**	**12**
Greenville	D. H. McNeal	**120**	**55**	**160**	**30**	**165**	**25**	**45**	**435**							**435**		**No**		**2**	**115**
Lowndesboro:	J. O. Wilson																				
Benton		5	12	9	4	18			30	6						30	2	No		1	12
Burkeville		21	8	8	4	22			41							41	2	No			
Catoma																					
Gordonsville																					
Hayneville		3	5	7	1	11			16							16		Yes			
Lowndesboro		6	7	14	4	15			31							31	1	No		1	19
Union (Sardis)		17	16	11	6	31			50	23						50	8	No		1	12
Total		**52**	**48**	**49**	**19**	**97**			**168**	**29**						**168**	**13**			**3**	**43**
Monroeville	S. T. Trotter	**63**	**42**	**80**	**19**	**116**			**204**	**42**			**12**			**204**	**6**	**Yes**	**2**	**2**	**65**

STATISTICAL TABLE NO. 2—SELMA DISTRICT—ALABAMA CONFERENCE (Con.)

Charge and Churches	Pastor	CHURCH SCHOOL STATISTICS																		Woman's Work	
		Children 4-11	Youth 12-23	Adults	Officers & Tchrs.	Average Attend. 2, 3, 4, 5	Nursery	Home Dept.	Total Enrolled	Methodist Pupils In Vacation School	In Week-Day Schools	Av. Attnd. Add. Sessions: Children	Av. Attnd. Add. Sessions: Youth	Av. Attnd. Add. Sessions: Adults	Not Already Counted	Grand Total	Joined Church on Prof. of Faith	Does the Church School Use Any Material Not Approved by Board?	In Leadership School or Classes	No. Societies	No. Members
McKenzie-Red Level:	E. B. Paul																				
McKenzie		17	28	27	7	38			79	20			16			79	4	No		1	15
Oak Grove		2	3	2	4	10			11							11		Yes			
Red Level		23	25	20	8	45			76							76	7	No		1	23
River Falls		7	7	13	4	18			31				10			31	2	No		1	6
Welcome																					
Wesley Chapel		10	12	23	8	30			53							53	1	No		1	11
Total		**59**	**75**	**85**	**31**	**141**			**250**	**20**			**26**			**250**	**14**			**4**	**55**
Pine Apple:	L. S. Gilmer																				
Farmersville		15	12	5	4	25			36	20			15			36	1			1	8
Furman		6	7	12	3	20		5	33							33	5			1	7
McWilliams		4	1	6	2	7			13							13	2			1	7
Minter		3	2	4	2	6			11							11				1	4
Pine Apple		12	20	12	6	32		1	51	14			12			51				1	15
Shiloh		8	15	6	4	17			33							33	1			1	9
Total		**48**	**57**	**45**	**21**	**107**		**6**	**177**	**34**			**27**			**177**	**9**			**6**	**50**
Plantersville:	C. C. Garner																				
Billingsley		8	5	10	3	20			26							26		No			
Cox Chapel		4	8	18	3	20			33							33		No			
Jones		4	10	13	6	26			33							33				1	9
Maplesville																				1	10
Plantersville		7	16	18	8	30			49							49				1	8
Randolph																					
Vida																					
Total		**23**	**39**	**59**	**20**	**96**			**141**							**141**				**3**	**27**
Prattville:	W. O. Phillips																				
Prattville		69	63	149	24	131	5	12	332	59						322	7	No	5	2	89
Rocky Mount		9	7	14	5	24			35	16						35		No		1	11
Total		**78**	**70**	**163**	**29**	**155**	**5**	**12**	**357**	**75**						**357**	**7**		**5**	**3**	**100**
Sandy Ridge:	W. M. Sproles																				
Bethel		5	8	8	7	20			28				5			28		No			
Mt. Carmel													3		3	3		No			

Panola		3	9	12	5	20			29						29	1	No				
Sandy Ridge		5	15	7	5	15			32			7	10		32	2	No		1	15
Spring Hill		6	12	16	6	35			40				9		40		No			
St. Paul		5	8	10	6	22			29						29		No			
Total		**24**	**52**	**53**	**29**	**112**			**158**			**7**	**27**		**3**	**161**	**3**			**1**	**15**
Selma: Alabama Ave.	J. L. Jones																				
Alabama Avenue		60	60	70	13	54			203	6						203				1	25
Burnsville		2	2	8	4	9			16							16					
Summerfield		6	1	10	3	9			20							20					
Sunset Mills		35	45	60	8	69			148							148	2				
Total		**103**	**108**	**148**	**28**	**141**			**387**	**6**						**387**	**2**			**1**	**25**
Selma: Church Street	O. V. Calhoun	**198**	**123**	**175**	**63**	**324**	**32**		**591**	**46**			**33**	**30**	**20**	**611**	**34**	**No**	**3**	**2**	**160**
Sepulga:	Carl H. Williams																				
Asbury		11	14	9	3	18			37							37	3	No			
Bethel		12	15	12	5	24			44							44	4	No			
Bethlehem		8	12	9	5	19			34							34	1	No		1	16
Concord																					
Garland		10	11	6	3	14			30							30	2	No		1	3
Providence		12	14	7	5	19			38							38		No			
Total		**53**	**66**	**43**	**21**	**94**			**183**							**183**	**10**			**2**	**19**
Verbena:	E. L. Hardin																				
Isabella		8	22	28	7	25			65							65	1	No			
Jemison		6	5	7	5	17			23							23	1	No		1	10
Marbury		20	30	23	8	40			81							81	4	No		1	12
Mt. Nebo		21	30	24	6	35			81							81	3	Yes			
Myricks																					
Verbena		31	24	20	7	40			82							82	1	Yes	3	1	15
White City																**332**	**10**		**3**	**3**	**37**
Total		**86**	**111**	**102**	**33**	**157**			**332**												
Wilcox Circuit:																					
Hopewell																				1	12
Jenkin's Chapel																					
Owen's Chapel																					
Shelter		7	2	10	5	8			24							24		No		1	14
Total		**7**	**2**	**10**	**5**	**8**			**24**							**24**				**2**	**26**
District Total		1580	1743	2217	668	3377	108	85	6401	437		118	424	93	244	6645	215		149	63	1262

STATISTICAL TABLE NO. 2—TROY DISTRICT—ALABAMA CONFERENCE

Charge and Churches	Pastor	CHURCH SCHOOL STATISTICS																		Woman's Work	
		Children 4-11	Youth 12-23	Adults	Officers & Tchrs.	Average Aattend. 2, 3, 4, 5	Nursery	Home Dept.	Total Enrolled	Methodist Pupils In Vacation School	In Week-Day Schools	Av. Attnd. Add. Sessions: Children	Av. Attnd. Add. Sessions: Youth	Av. Attnd. Add. Sessions: Adults	Not Already Counted	Grand Total	Joined Church on Prof. of Faith	Does the Church School Use Any Material Not Approved by Board?	In Leadership School or Classes	No. Societies	No. Members
Abbeville:	J. C. Vickers																				
Abbeville		52	48	32	18	86	6	10	166	52		12	29		113	279	1	No		1	52
Clopton		9	10	15	5	28	1	4	44				17		17	61		No		1	8
Edwin		13	28	11	5	37			57							57		No			
Liberty																					
Total		**74**	**86**	**58**	**28**	**151**	**7**	**14**	**267**	**52**		**12**	**46**		**130**	**397**	**1**	**No**		**2**	**60**
Ariton:	G. O. Hughen																				
Ariton		7	10	14	4	20		7	42							42	1		1	1	10
Asbury		11	16	12	7	32			46							46	2				
Blue Springs																					
Mabson																					
Magnolia		9	11	6	5	23			31				16			31					
Pleasant Ridge		12	6	5	5	18			28							28					
Post Oak																					
Skipperville		20	15	15	7	40			57			20	15			57	1		1	1	10
Total		**59**	**58**	**52**	**28**	**133**		**7**	**204**			**20**	**31**			**204**	**4**		**2**	**2**	**20**
Banks:	J. C. Weston																				
Banks		5	12	16	4	30			37				10			37				1	21
Clay Hill																					
Friendship																					
Murphy's Chapel																					
Sardis			18	5	3	20			26				12			26					
Tennille													15								
Wesley Chapel																					
Williams Chapel																					
Total		**5**	**30**	**21**	**7**	**50**			**63**				**37**			**63**				**1**	**21**
Brantley:	T. L. Hill																				
Brantley		24	16	33	13	43			86		11				11	97	5			1	20
Brunson's Chapel																					
Glenwood		14	17	12	7	37			50				12			50	1				
Goshen		8	3	10	2	18			23							23	1			1	6
Total		**46**	**36**	**55**	**22**	**98**			**159**		**11**		**12**		**11**	**170**	**7**			**2**	**26**

Brundidge	T. S. Harris	**30**	**25**	**72**	**20**	**85**	**19**		**166**		**15**	**20**	**15**			**166**	**4**			**15**	**1**	**48**
Clayton:	J. A. Whitsett																					
Clayton		45	55	50	19	110	18		187	63		8	9	15		187	7	No			2	74
Street Memorial		16	20	19	5	25			60							60		No				
Total		**61**	**75**	**69**	**24**	**135**	**18**		**247**	**63**		**8**	**9**	**15**		**247**	**7**				**2**	**74**
Coffee Springs:	U. G. Hicks																					
Asbury																						
Center Ridge		12	10	8	6	36			36							36						
Coffee Springs		6	8	12	7	36			33							33						
Providence		6	8	12	7	33			33							33						
Sardis		36	17	6	7	56			66							66						
South Side		30	12	5	7	54			54							54						
Total		**90**	**55**	**43**	**34**	**215**			**222**							**222**						
Daleville:	L. B. Headley																					
Daleville		18	17	12	5	29			52		20		15			52					1	15
Haw Ridge																						
Piney Grove																						
Pleasant Hill																						
Sylvan Grove		16	27	23	6	45	10		82				33			82	4					
New Tabernacle																						
Wicksburg																						
Total		**34**	**44**	**35**	**11**	**74**	**10**		**134**		**20**		**48**			**134**	**4**				**1**	**15**
Dozier and Mission:	H. C. Bass																					
Bethel		8	12	7	5	12	2		34							34		No				
Cameron's Chapel		4	8	10	4	15			26							26	7	No				
Dozier		4	8	10	5	18	3		30	15						30		No			1	12
Gantt		25	15	15	5	25	3		63							63		No				
Hopewell		20	15	10	7	25			52			10	20	5		52		Yes			1	8
Macedonia		20	20	15	6	30	3		64			6	12	3		64	3	No			1	42
Mt. Ida																		No				
Mt. Zion		9	32	16	6	35	4		67							67		No				
Searight		8	13	6	2	15			29							29		Yes				
Total		**98**	**123**	**89**	**40**	**175**	**15**		**365**	**15**		**16**	**32**	**8**		**365**	**10**				**3**	**62**
Echo:	C. J. Fuller																					
Bethel		14	25	20	7	30	2		68	3					3	71		No				
Brown		18	14	14	4	30			50							50		No				
Echo		16	45	46	7	60			114	70						114	1	No			1	15
Wesley Chapel		9	29	11	6	25			55	3	12	12	6	2	35	90	1	No				
Total		**57**	**113**	**91**	**24**	**145**	**2**		**287**	**76**	**12**	**12**	**6**	**2**	**38**	**325**	**2**				**1**	**15**
Elba:	C. H. Seibert																					
Elba		40	36	51	13	110	12	10	162	65			15		10	172	3	No			2	41
Ham's School		8	12	10	3	20			33							33	2	No				
Liberty		10	15	10	4	22			39							39		No				
Total		**58**	**63**	**71**	**20**	**152**	**12**	**10**	**234**	**65**			**15**		**10**	**244**	**5**				**2**	**41**
Enterprise	B. C. Glenn	**50**	**90**	**116**	**40**	**200**	**40**	**21**	**357**	**105**		**21**	**19**		**5**	**362**	**13**	**No**		**1**	**2**	**162**
Eufaula: First Church	J. C. James	**63**	**75**	**116**	**30**	**175**			**284**	**65**		**30**	**20**			**284**	**2**	**No**			**2**	**125**

STATISTICAL TABLE NO. 2—TROY DISTRICT—ALABAMA CONFERENCE (Con.)

Charge and Churches	Pastor	CHURCH SCHOOL STATISTICS																		Woman's Work	
		Children 4-11	Youth 12-23	Adults	Officers & Tchrs.	Average Aattend. 2, 3, 4, 5	Nursery	Home Dept.	Total Enrolled	Methodist Pupils In Vacation School	In Week-Day Schools	Av. Attnd. Add. Sessions: Children	Av. Attnd. Add. Sessions: Youth	Av. Attnd. Add. Sessions: Adults	Not Already Counted	Grand Total	Joined Church on Prof. of Faith	Does the Church School Use Any Material Not Approved by Board?	In Leadership School or Classes	No. Societies	No. Members
Eufaula Circuit:	B. M. Herlong																				
Rocky Mount		21	28	26	6	50			81							81		No		1	8
Washington St. (Eufaula)		30	35	25	10	60			100				25			100		No			
White Oak		20	24	20	5	45	1		70	10					10	80	6	No		1	16
Total		**71**	**87**	**71**	**21**	**155**	**1**		**251**	**10**			**25**		**10**	**261**	**6**			**2**	**24**
Hurtsboro-Seale:	A. B. Clausen																				
Hurtsboro		46	41	34	20	89	13		154	53			15			154	12	No		1	61
Seale		6	6	18	4	20		1	35							35		No		1	17
Total		**52**	**47**	**52**	**24**	**109**	**13**	**1**	**189**	**53**			**15**			**189**	**12**			**2**	**78**
La Pine:	P. W. Martin																				
Bradleyton		4	4	6	3	12			17							17	1				
La Pine		10	15	12	6	25			43	20						43				1	21
Petrey		10	8	35	6	40			59	26						59	4				
Providence		9	12	25	7	36			53	16						53					
Snowdown		12	18	18	6	36			54	30						54	5		1		
Total		**45**	**57**	**96**	**28**	**149**			**226**	**92**						**226**	**10**		**1**	**1**	**21**
Louisville-Clio:	A. B. Tanton																				
Adam's Chapel																					
Clio		6	12	15	9	25	2		44							44		No		1	12
Elamville																					
Liberty																					
Louisville		23	25	33	10	62	3		94	16		9	12			94		No	10	1	21
Mt. Pleasant																					
Pond Bethel																					
Texasville																					
Total		**29**	**37**	**48**	**19**	**87**	**5**		**138**	**16**		**9**	**12**			**138**			**10**	**2**	**33**
Luverne	W. S. DuBose	**59**	**30**	**109**	**31**	**121**	**14**		**243**							**243**		**No**		**1**	**52**
Midway:	J. F. McLeod, Jr.																				
Batesville		8	10	1	4	18			23							23		No			
Comer		5	9	9	4	12			27							27		Yes			
Midway		11	14	22	8	39		7	62							62		No		1	24
Pine Grove																					

Spring Hill		8	14	14	5	20			41						41		No			
Total		**32**	**47**	**46**	**21**	**89**		**7**	**153**						**153**				**1**	**24**
New Brocton:	C. B. Liddell																			
New Brocton		21	34	24	8	40			87			12	18		87	2			1	26
Pleasant Ridge		34	18	15	6	50	2		75						75	1				
Tabernacle		10	12	13	5	20			40						40	6				
Wesley Chapel		11	25	15	5	38	5	5	66						66	2				
Total		**76**	**89**	**67**	**24**	**148**	**7**	**5**	**268**			**12**	**18**		**268**	**11**			**1**	**26**
Ozark	W. R. Bickerstaff	**104**	**38**	**119**	**30**	**165**	**22**		**313**	**80**			**25**		**6**	**319**	**24**	**No**	**5**	**1**	**60**
Perote:	S. F. Lowrey																			
Aberfoil											6				6	6			1	13
Mt. Hilliard											16				16	16				
Perote		7	7	9	5	20			28		12				12	40	1	No	1	12
Pleasant Hill											12				12	12			1	8
Post Oak											8				8	8				
Total		**7**	**7**	**9**	**5**	**20**			**28**		**54**				**54**	**82**	**1**	**No**		**3**	**33**
Pike Circuit:	W. L. Lindsey																			
Center Ridge		18	12	8	3	18			41							41		No			
Chestnut Grove		9	18	33	5	36			65				13			65		No			
Spring Hill		3	6	6	4	8			19							19		No		1	10
Union Hill		9	14	6	4	14			33							33	1	No			
Total		**39**	**50**	**53**	**16**	**76**			**158**				**13**			**158**	**1**	**No**		**1**	**10**
Pittsview:	A. L. Lumpkin																			
Hatchechubbee		3	4	10	4	12			21							21				1	12
Jernigan																				
Pittsview		24	8	26	5	26		3	66							66				1	18
Uchee																				
Total		**27**	**12**	**36**	**9**	**38**		**3**	**87**							**87**				**2**	**30**
Ramer:	S. D. Bradley																			
Hill's Chapel		5	14	7	4	20			30							30		No			
Macedonia																				
Orion																				1	33
Pine Level		21	25	35	7	64	10		98			10	12	15		98		No			
Ramer		25	22	32	8	42	8		95			20	15	20		95		No	1	1	26
Rehobeth																					
Total		**51**	**61**	**74**	**19**	**126**	**18**		**223**			**30**	**27**	**35**		**223**		**No**	**1**	**2**	**59**
Rutledge:	J. A. Crew																			
Black Rock																				
Camp Ground		24	23	22	8	32			77							77	6	No			
Live Oak		9	9	11	6	25			35				8	12	20	55		No		1	8
Mt. Zion																					
Patsburg																					
Rutledge		4	8	12	4	21			28							28	1	No		1	8
Vernledge		10	12	13	6	25			41							41		No		1	13
Total		**47**	**52**	**58**	**24**	**103**			**181**				**8**	**12**	**20**	**201**	**7**	**No**		**3**	**29**

STATISTICAL TABLE NO. 2—TROY DISTRICT—ALABAMA CONFERENCE (Con.)

Charge and Churches	Pastor	CHURCH SCHOOL STATISTICS																		Woman's Work	
		Children 4-11	Youth 12-23	Adults	Officers & Tchrs.	Average Aattend. 2, 3, 4, 5	Nursery	Home Dept.	Total Enrolled	Methodist Pupils In Vacation School	In Week-Day Schools	Av. Attnd. Add. Sessions: Children	Av. Attnd. Add. Sessions: Youth	Av. Attnd. Add. Sessions: Adults	Not Already Counted	Grand Total	Joined Church on Prof. of Faith	Does the Church School Use Any Material Not Approved by Board?	In Leadership School or Classes	No. Societies	No. Members
Shady Grove:	S. M. Baker																				
Ansley																					
Brook's Chapel																					
China Grove																					
Henderson		10	8	8	5	28	4		35			10	10	8		35				1	11
Little Oak		13	14	22	8	25	5		62							62				1	10
Oak Grove		6	10	12	5	15			33							33					
Shady **Grove**		6	12	12	6	15			36							36				1	10
Total		**35**	**44**	**54**	**24**	**83**	**9**		**166**			**10**	**10**	**8**		**166**				**3**	**31**
Troy	G. L. King	**65**	**70**	**125**	**55**	**185**	**10**		**325**	**70**			**40**		**12**	**337**	**21**	**No**	**59**	**2**	**163**
Union Springs	C. W. Northcutt	**29**	**22**	**55**	**11**	**65**	**9**		**126**	**20**		**8**	**17**		**9**	**135**	**1**		**5**	**1**	**54**
District Total		1493	1623	1960	689	3507	231	68	6064	782	112	208	500	80	305	6369	153		99	49	1396

RECAPITULATION TABLE NO. 2—ALABAMA CONFERENCE

Charge and Churches	CHURCH SCHOOL STATISTICS																		Woman's Work	
	Children 4-11	Youth 12-23	Adults	Officers & Tchrs.	Avg. Attend. 2, 3, 4, 5	Nursery	Home Dept.	Total Enrolled	Methodist Pupils In Vacation School	In Week-Day Schools	Av. Attnd. Add. Sessions: Children	Av. Attnd. Add. Sessions: Youth	Av. Attnd. Add. Sessions: Adults	Not Already Counted	Grand Total	Joined Church on Prof. of Faith	Does the Church School Use Any Material Not Approved by Board?	In Leadership School or Classes	No. Societies	No. Members
Demopolis	1382	1584	2041	644	3206	131	109	5891	709	12	26	512	30	184	6075	181		71	52	1132
Dothan-Marianna	1972	1891	2144	640	3787	160	126	6933	498	.....	177	618	236	294	7227	171		.....	40	1278
Mobile	2192	1884	1930	712	3999	305	182	7205	1160	448	244	451	99	474	7679	232		214	46	1491
Montgomery	2006	2308	3034	838	4417	379	328	8893	903	59	197	753	249	677	9570	267		188	49	1995
Pensacola	1695	1786	1996	764	3597	288	286	6815	371	58	65	511	152	280	7095	192		223	46	1436
Selma	1580	1743	2217	668	3377	108	85	6401	437	.....	118	424	93	244	6645	215		149	63	1262
Troy	1493	1623	1960	689	3507	231	68	6064	782	112	208	500	80	305	6369	153		99	49	1396
Total	12320	12819	15322	4955	25890	1602	1184	48202	4860	689	1035	3769	939	2458	50660	1411		944	345	9990
Total Last Year	12898	13901	16485	5064	.....	1698	1050	51096	4890	1089	1327	4290	865	1348	52444	1664		1103	315	9650
Increase	.....	.....	.....	.....	.....	.....	134	.....	.....	.....	.....	.....	74	1110	.....	.....		.....	30	340
Decrease	578	1082	1163	109	.....	96	.....	2894	30	400	292	521	.....	.....	1784	253		159	.....	.....

STATISTICAL TABLE NO. 3—DEMOPOLIS DISTRICT—ALABAMA CONFERENCE

Church and Charge	MINISTERIAL SUPPORT: Pastor & Asa't. Apportioned	Pastor & Asa't. Paid	Dist. Supt. Appt.	Dist. Supt. Paid	BISHOPS Appt.	BISHOPS Paid	Conf'nce Claimn't. Appt.	Conf'nce Claimn't. Paid	BENEVOLENCES: Gen. & Conf. Benevs. Appt.	Gen. & Conf. Benevs. Accepted	Gen. & Conf. Benevs. Paid	Special Gifts Gen. Bnevs.	Special Gifts Conf. Bnvls.	Gen. Adm Fund	Jurisdictional Conf. Expense	Woman's Work: For Local Work	Woman's Work: Sent Confr. Treasurer	Church School Finances: Methodist Student Day	Church School Rally Day	World Service Sundays	Lesson Mat'rl. Supplies	All Other Purposes	MISCELLANEOUS: Buildings & Improvements	Paid on Debt Principal	Paid Interest	Ins. Premiums	Race Relations	Golden Cross	Current Exp. Incidens., Etc.	City Mission	Homes For Retired Mins.	Homes Rt. Mins.	Orphanage	Sustentation	Less Items Reported Twice	Grand Net Total
Akron-Havana:																																				
Akron	293	192	32	21	4	4	4	4	134	15	15			1		9	19				21	12							37					4		340
China Grove	108	108	12	12	2	2	3	3	49	14				1																						126
Flatwoods	72	58	8	5	1		1		33	7				1																				3		68
Havana	505	505	55	55	15	15	19	19	230	88	26			3		117	44		2	9	41	53		115	20				32		25		33	3	33	1084
Stewart	225	222	25	25	5	5	6	6	103	28	28			1		25	44		2	20	35	72		17					51		12		44		44	567
Total	1203	1085	132	119	27	26	33	32	549	152	69			8		152	107		4	29	98	137		132	20				120		37		77	10	77	2185
Butler:																																				
Ararat	23	23	2	2	1	1	1	1	9	3	3										5															35
Butler	790	790	85	85	15	15	18	18	375	40	40	4		5		48	36			18	45	55	10						20				15	17	33	1188
Choctaw City	90	90	10	10	3	3	4	4	40	5	5			1							20	12	10						5							150
Marvin																																				
Mt. Sterling	45	45	5	5	1	1	1	1	20	8	8										10															70
Pelham	110	110	15	15	3	3	4	4	45	15	16			1							20	5	30						12				5		5	216
Pennington	68	58	7	7	2	2	3	3	20	3	3												25													108
Total	1126	1126	124	124	25	25	31	31	509	75	75	4		7		48	36			18	100	72	75						37				20	17	38	1777
Centerville:																																				
Centerville	756	797	84	87	17	17	23	23	349	75	75	5		3		182	103		2		73	108	281		20				50		43		40			1909
McDaniel Memorial	225	225	25	25	5	5	7	7	102	30	30			2		8	10				25	7							25				13			383
Pondville	54	54	5	6	1	1	2	2	23	5	5			1							14	6							6							95
Sandy Chapel	180	180	20	20	3	3	4	4	82	20	20			1		10	11				21	4	25						18				5			323
Tabernacle	90	90	10	10	1	1	2	2	41	5	5			1					2		15	5	100						7				3			241
Wesley Chapel	45	54	5	6	1	1	1	1	21	5	5			1							13	3	130						5				2			222
Total	1360	1400	150	154	28	28	39	39	618	140	140	5		9		200	124		4		162	133	536		20				112		43		84			3173
Coatopa:																																				
Belmont	175	135	19	10																																146
Brewersville	225	225	25	25						36	36					122	40				20										88		30			585
Forkland	65	44	7	5																																50
Jefferson	137	129	15	12							7																									148
Old Spring Hill	175	175	19	19																	30															224
Total	777	709	85	72					350	36	43					122	40				50										88		30			1154
Coffeeville:																																				
Campbell	175	188	20	40	4		4	4		25	25	1				15	6				13	5	17						4				3	5	18	288
Coffeeville	300	281	33	33	5		6			25	25	5				115	7				33	30		171	9	27			30				2	4	94	679
Salitpa	200	201	22	22	5		4	4		25	25					32	14		1		5	18	18						23				15	3	34	348
Union Chapel	175	181	19	19	5		4	4		25	25	9	5						2	6	13	11							14		2		7	5	13	291
Total	851	851	94	94	19		18	12	298	100	100	16	6			162	27		3	6	64	64	35	171	9	27			71		2		28	17	159	1606
Demopolis	2100	2100	231	231	47	47	80	60	961	450	450			14		205	223		12	59	101		60			148	12		992				70	84		4868
Gainesville:																																				
Emalle	315	315	35	35	7	7	9	9	150	32	34	2		2						2	24	25	75						10		76		25	10	27	624
Epes	93	93	10	10					23												9	5							35				3	2		157
Gainesville	270	310	30	30	7	7	9	9	130	22	31	14	5	2		25	28		2	14	23	33	25	25					5		11		21	10	50	570
Geiger	315	295	35	35	7	7	9	9	150	22	22	2		2		222	28				88	4	200						50		17		8	10	200	799
Sardis	154	174	15	15	4	4	5	5	75	34	39	3		2							1		3						100				16	4		367
Sumterville	19	19	2	2					9																											21
Total	1166	1206	128	128	25	25	32	32	537	110	126	21	5	8		247	58		2	16	145	87	303	25					200		104		73	38	287	2538
Gastonburg:																																				
Alberta	222	222	28	28	5	5	5	6		10	10	2		1					2		16	52							4				19	3		370
Center Chapel	213	213	27	27	5	5	7	7		14	14	5		1							12	10	120						4					3		421
Dayton	178	178	22	22	4	4	5	5		13	13	2		1		4	11				20	35				5			4		3			2		310
Gastonburg	378	378	47	47	8	8	10	10		30	30	13		3		8	58				12	25				43			6		5			24		670
Hampden	111	111	14	14	3	3	3	3		17	17			1															3					2		154
Lamison	111	111	14	14	3	3	3	3		21	21	3		1		38	25				24	23	38						3		29			2		338
Magnolia	222	222	28	28	5		5	6		26	11	3		1					1	11	20	28				5			5							342
Total	1435	1435	180	180	33	28	40	40	650	131	116	28		9		50	94		3	11	104	173	158			55			29		37		19	38		2605
Gilbertown:																																				
Barrytown	23	23	3	2	1	1	1	1	11	1	1														5									1		35
Brightwater	100	81	11	10	2	2	2	2	45	8	8	4							1		8	4	7											1		132
Gilbertown	350	350	38	38	8	8	10	10	158	28	28	10				80	40		1	14	44	14	104		35				55		1		15	1	54	784
Melvin	100	100	11	11	2	2	3	3	45	8	8	6							1			6	1100										6	1		1244
New Lusk	77	64	8	7	1	1	2	2	35	6	6											3			6								3	1		93
Pleasant Hill	25	25	3	2	1	1	1	1	11	3	3	2													5									1		41
Toxey	100	79	11	10	2	2	2	2	45	8	8														42									1		144
Womack Hill	25	25	3	2	1	1	1	1	11	3	3												7		12									1		52
Total	800	747	88	82	18	18	22	22	361	65	65	22				80	40		3	14	52	27	1218		107				55		1		28	8	84	2525
Greenshore	2000	2000	220	220	45	45	57	60	900	400	400	85		13		284	405		15	24	158	190	1000	62	37	77			738		60		140	60	130	5943
Grove Hill:																																				
Bethel	185	185	15	15	5	5	5	5		15	15																		10							235
Grove Hill	1068	1068	132	132	25	25	25	25		214	214			11		372	205		8	50	144	79	507	100		50			36		82		90		50	3148
Hebron	70	70	5	5						14	14																									89
Union	145	145	15	15	5	5	13	13		32	32								1		8	12	175						45				22	27		500
Wesley Chapel	92	92	13	13						10	10										5		25						15				4			164
Whatley	242	242	18	18	5	5	5	5		15	15										10								50							345
Total	1802	1802	198	198	40	40	48	48	810	300	300			11		372	205		9	50	167	91	707	100		50			156		82		116	27	50	4481
Heiberger:																																				
Bethlehem	112	112	13	13	3	3	2	2		6	6										15	7	2						2				5	1		168
Heiberger	135	135	15	15	3	3	4	4		8	8			5							15	5							2				5	1		193

STATISTICAL TABLE NO. 3—DEMOPOLIS DISTRICT—ALABAMA CONFERENCE (Con.)

Church and Charge	Ministerial Support: Pastor & Ass't. Appor-tioned	Pastor & Ass't. Paid	Dist. Supt. Appt.	Dist. Supt. Paid	Bishops Appt.	Bishops Paid	Conf'nce Claimn't. Appt.	Conf'nce Claimn't. Paid	Benevolences: Gen. & Conf. Benevs. Appt.	Gen. & Conf. Benevs. Accepted	Gen. & Conf. Benevs. Paid	Special Gifts Gen. Bnevs.	Special Gifts Conf. Bnvls.	Gen. Adm Fund	Jurisdictional Conf. Expense	Woman's Work: For Local Work	Sent Confr. Treasurer	Church School Finances: Methodist Student Day	Church School Rally Day	World Service Sundays	Lesson Mat'rl. Supplies	All Other Purposes	Miscellaneous: Buildings & Improvements	Paid on Debt Principal	Paid Interest	Ins. Premiums	Race Relations	Golden Cross	Current Exp., Inciden., Etc.	City Missions	Homes For Retired Mins.	Hospital	Orphanage	Sustentation	Less Items Reported Twice	Grand Net Total
Ivey's Chapel	135	135	15	15	3	3	4	4		8	8																		2				18	1		168
Mt. Nebo	135	135	15	15	3	3	4	4		8	8	15				7	7	2		20	16	42							2					1		295
Mt. Zion	49	49	6	6	1	1	2	2		4	4																		2					1		65
New Hope	58	58	7	7	1	1	2	2		4	4																		2					1		75
Payne's Chapel	96	96	9	9	3	3	2	2		8	8																		14				28	7		121
Salem	720	720	80	80	17	17	20	20	325	46	46	15		5		7	7	2		20	46	54	2						546		30		187	96	9	1090
Total	2400	2400	264	264	54	54	68	68	1050	300	300	83		15		539	231		5	24	138		1385													6356
Jackson																																				
Linden:	1000	1000	110	110	23	23	28	28		110	110			6		44	105		2	24	67	99	50			9			257		47		25		25	1981
Linden	250	250	27	27	6	6	7	7		16	16			2		10	59		4	24	30	50							31		7		25		25	523
Myrtlewood	315	315	35	35	7	7	9	9		35	35			2		27	94		3	5	74	19	5						136		5		15		15	771
Thomaston	1565	1565	172	172	36	36	44	44	700	161	161			10		81	253		9	53	171	165	55						424		59		65		65	3275
Total																																				
Lisman:	88	88	9	9			2	2		9	9	1		1									9								1					120
Bethel	77	77	8	8			2	2		8	8			1									10										8			106
Christopher Chapel	155	155	15	15			5	5		14	14	1		1		15	35		1	10	21	8											17	18		289
Halsell	358	358	35	35			8	8		35	35	4		1		42	113		2	9	40	18	450								131					1281
Lisman	85	85	9	9			2	2		8	8	6		1					1	3	10		100								10					235
Pushmataha	125	125	12	12			3	3		11	11	1		1					1	3	12	18											18			205
Ward	888	888	88	88			22	22	400	85	85	13		6		57	148		5	25	83	44	569								142		43	18		2233
Total																																				
Livingston-Eutaw:	825	825	91	91	19	19	26	26	375	100	100	16		6		180	63		5		110	150	106			79			69		50		75	27		1997
Eutaw	925	925	102	102	22	22	26	26	449	200	200	10		6		50	104		4		73	40	40	200	12	42			68		34		28	27		2012
Livingston	50	50	6	6																									38							94
Salem	1800	1800	199	199	41	41	52	52	824	300	300	26		12		230	167		9		183	190	146	200	12	121			175		84		103	54		4104
Total																																				
Lower Peachtree:	222	222	25	25	4	4	6	6	104	17	12			1					1		6		20						7				3			307
Cane Creek	90	87	10	9	3	3	3	3	43	6	2			1					1		4								3							113
Centerline	36	36	4	4	1	1	1	1	17	2	2			1							5								2				2			54
Jones' Chapel	36	39	4	5	1	1	1	1	17	2	2			1															2							51
Liberty	316	294	34	33	7	7	9	9	147	21	19			1		50	19		1	8	21		7						7				10			486
Lower Peachtree	67	59	8	7	2	2	2	2	31	3																			2							72
Pleasant Hill	767	737	85	83	18	18	22	22	358	51	37			5		50	19		3	8	36		27						23				15			1083
Total	2400	2400	264	264	54	54	68	68	1098	600	675					78	287	5	15	66	149	337		500	164	209			489		115		67	96	86	5952
Marion																																				
Marion Junction-Orrville:	600	600	66	66	14	14	16	16	275	50	50	22		4		5	80		3		52	63				25			170		17		29	18	62	1172
Marion Junction	600	600	66	66	13	13	17	17	275	50	50	16		4		43	102		3	34	66	122	81			16			115		55		72	18	96	1397
Orrville	1200	1200	132	132	27	27	33	33	550	100	100	38		8		48	182		6	34	118	185	81			41			285		72		101	36	158	2569
Total	1800	1800	198	198	40	40	52	52	824	346	346	30		2		8	141			40	108	187	339			122			142		87		132	54	172	3656
Moundville																																				63
Newbern:	50	50	6	6	1	1	1	1	5	5	5																							3		222
Liberty	150	150	16	16	3	3	4	3	25	25	10								2		20	15												3		393
Mt. Carmel	255	255	28	28	6	6	6	6	45	45	45					10			2		43	15							20							485
Mt. Hermon	300	300	33	33	7	7	8	8	47	47	47					28	70				15	10							40				7			181
Newbern	125	125	14	14	3	3	3	3	18	18	18								1		20								5					2		366
Pleasant Valley	190	186	20	20	4	4	5	5	35	35	35	2	2	2					2		15	40	25						25		48		23	2		128
Providence	100	100	11	11	2	2	2	2	10	10	10																							2		2048
Ramey's Chapel	1170	1176	128	128	26	26	29	29	185	185	170	2	2	2		38	70		7		113	80	25						90		48		30	12		
Total																																				
Pine Hill:	270	270	30	30	6	6	7	7	121	16	16	1				8	37				29	19							45				10	4	10	472
Arlington	31	31	4	4	1	1	2	2	14	1	1			1																				1		41
Dickinson	90	90	10	10	2	2	2	2	40	6	6																							2		111
Dixon's Mill	135	135	15	15	4	4	5	5	62	11	11	3		2																			4	1	4	177
Fulton	54	54	6	6	1	1	2	2	24	2	2	3		2							20	4							10							105
Kimbrough	640	640	70	70	16	16	17	17	289	6	6	7		4		25	87				80	17	54			10			123		52		17	19	17	1227
Pine Hill	149	149	16	16	3	3	3	3	67	9	9																				10			2		192
Sunny South	43	43	5	5	1	1	1	1	19	5	5																							1		56
Vineland	270	270	30	30	6	6	8	8	121	16	16	3		2							20	35	15			8			54		50		20	8	20	525
Wesley Chapel	1682	1682	186	186	40	40	47	47	757	72	72	17		11		33	124				149	75	69			18			232		112		51	39	51	2906
Total																																				
Silas:	145	145	15	15	3	3	4	4		5	5			1					2		21	21							10				4			231
Aquilla	90	90	10	10	1	1	2	2		5	5																		2							110
Bladon Springs	71	73	9	9	2	2	2	2		5	5								1		10	5							5				2			114
Collumburg	45	45	5	5	1	1	1	1		3	3																		1							56
Isney	103	106	12	12	3	3	3	3		7	7			1					3		15	8							15				4			177
Providence	204	205	21	21	4	4	6	6		15	15			2		8	18		1		25	5							39				5			354
Silas	658	664	72	72	14	14	18	18	300	40	40			4		8	18		7		71	39							72				15			1042
Total																																				
Suggsville:	288	288	32	32	6		6	6	125	25	25												2								18					371
Allen	166	166	19	19	5	5	5	5	65	20	13			2						4	9	1	7										11			242
Gainestown	158	158	17	17	5		5	5	60	20																					8					188
Gosport	144	109	16	12	2		2	2	56																						12					135
Perry's Chapel	85	85	10	10	2	2	2	2	50	15	15						20		2	8	14	2							159		21		43			114
Suggsville	159	159	16	16	5	5	5	5	65	20	20			2			20		2	12	23	3	9						159		59		54			476
Walker Springs	1000	965	110	106	25	12	25	25	421	100	73			4																						1526
Total																																				

STATISTICAL TABLE NO. 3—DEMOPOLIS DISTRICT—ALABAMA CONFERENCE (Con.)

Church and Charge	MINISTERIAL SUPPORT								BENEVOLENCES							Woman's Work		Church School Finances					MISCELLANEOUS													
	Pastor & Ass't.		Dist. Supt.		BISHOPS		Conf'nce Claimn't.		Gen. & Conf. Beneva.																											
	Apportioned	Paid	Apprt.	Paid	Apprt.	Paid	Apprt.	Paid	Apprt.	Accepted	Paid	Special Gifts Gen. Bneva.	Special Gifts Conf. Bnvls.	Gen. Adm Fund	Jurisdictional Conf. Expense	For Local Work	Sent Confr. Treasurer	Methodist Student Day	Church School Rally Day	World Service Sundays	Lesson Mat'rl. Supplies	All Other Purposes	Buildings & Improvements	Paid on Debt Principal	Paid Interest	Ins. Premiums	Race Relations	Golden Cross	Current Exp., Incidn., Etc.	City Missions	Homes For Retired Mins.	Hospital	Orphanage	Sustentation	Less Items Reported Twice	Grand Net Total
Sweetwater:																																				
Bashi	98	105	11	11	2	2	2	2	41	10	10	6		1				1	1				69					2	9		3			2		214
Camp Ground	177	201	19	19	4	4	4	4	72	18	24	18		1				1	2	6	19	16	86						36		3		16	6	22	438
Payne Chapel	394	399	43	43	9	9	9	9	163	39	39	25		2				1	4										8		16		25	12		591
Sweetwater	831	831	92	92	19	19	20	20	345	83	114	18		5		160	69	3	3	35	83	34	125			16			210		30		26	26	186	1723
Total	1500	1536	165	165	34	34	35	35	621	150	187	67		9		150	69	6	10	41	102	50	269			16		2	262		51		67	46	208	2966
Thomasville:																																				
Bethel	40	40	5	5	1	1	1	1	30	5	5																									52
Evan's Chapel	180	180	20	20	4	4	5	5	102	17	17					15					6	10	15						12							284
Mt. Olivet	60	60	5	5	1	1	1	1	36	6	6										6								7				3			79
Thomasville	1200	1340	132	132	27	27	36	35	490	81	81	23		9		428	227		3	23	44	103	410			64			73		112		31			3166
Total	1470	1610	162	162	33	33	42	42	658	109	109	23		9		443	227		3	23	56	113	425			64			92		112		34			3580
Uniontown:																																				
Craig's Chapel	112	106	13	12	3	3	3	3	61	19	7			1																	13			2		147
Ella White	203	203	22	22	4	4	6	5	92	22	22			1						4	38	20				18			25					3		285
Faunsdale	180	180	20	20	4	4	4	4	82	40	40			1					1		12	25				19			35		4		10	6	16	368
Hamburg	168	158	17	17	3	3	4	4	72	19	9			1					5	15	46	54				36							6	3	25	233
Uniontown	600	600	66	66	14	14	18	18	273	163	163	12		4		325	56												199		26		19	19	55	1621
Total	1253	1247	138	137	28	28	34	34	570	263	241	12		8		325	56		6	19	95	99				73			259		43		35	33	96	2654
York:																																				
Bellamy	220	230	26	25	6	5	6	6		19	19											26									3		11	3		328
Chestnut Grove	72	72	8	8	2	2	2	2		8	8																							1		93
Cuba	54	64	6	6	2	2	1	1		10	10																							1		74
Reid's Chapel	90	87	10	10	2	2	2	2		7	7																							2		110
Whitfield	45	45	6	5	1	1	1	1		3	3																							1		66
York	1320	1320	144	144	28	28	30	30		118	138	29		10		170	193		2	14	179			513	76	33			327		13		94	46	14	3345
Total	1801	1808	198	198	40	40	42	42	687	165	185	29		10		170	193		2	14	179	26		513	76	33			327		16		105	54	14	4006
District Work																							1350			43									43	1350
District Total	38694	38659	4271	4236	834	796	1033	1029	16871	5032	5011	536	13	199		4187	3674	20	137	606	3021	2604	8843	1703	426	1126	12	2	6101		1484		1797	840	1707	86254

STATISTICAL TABLE NO. 3—DOTHAN-MARIANNA DISTRICT—ALABAMA CONF.

Church and Charge	Ministerial Support: Pastor & Ass't. Appor-tioned	Pastor & Ass't. Paid	Dist. Supt. Appt.	Dist. Supt. Paid	Bishops Appt.	Bishops Paid	Conf'nce Claimn't. Appt.	Conf'nce Claimn't. Paid	Benevolences: Gen. & Conf. Benevs. Appt.	Gen. & Conf. Benevs. Accepted	Gen. & Conf. Benevs. Paid	Special Gifts Gen. Bnevs.	Special Gifts Conf. Bnvls.	Gen. Adm Fund	Jurisdictional Conf. Expense	Woman's Work: For Local Work	Sent Confr. Treasurer	Church School Finances: Methodist Student Day	Church School Rally Day	World Service Sundays	Lesson Mat'rl. Supplies	All Other Purposes	Miscellaneous: Buildings & Improvements	Paid on Debt Principal	Paid Interest	Ins. Premiums	Race Relations	Golden Cross	Current Exp., Inciden., Etc.	City Missions	Homes For Retired Mins.	Homes Rt. Mins.	Orphange	Sustentation	Less Items Reported Twice	Grand Net Total
Altha-Lynn Haven:																																				
Alliance	31	31	4	4																	7	7	16						4							69
Altha	111	111	14	14												16					25	11							15				8			200
Youngstown	46	46	6	6																									5							57
Lynn Haven	360	360	39	39	8	8	10	10	166	18	18	460		3		300	9	3		35	89	55	200			14			74				3			1680
Total	548	548	63	63	8	8	10	10	166	18	18	460		3		316	9	3		35	121	73	216			14			98				11			2006
Ashford:																																				
Ashford	432	460	48	48	8	8	15	15		20	20	4		7		216	72		3	5	58	89	1700						215	5		22	4	205	2746
Curtis Memorial	216	230	24	24	5	5	7	7		12	12	6					24		1		23	18				11			27			12	2	18	884
Friendship	117	127	13	13	3	3	2	2		15	15	2							1	2	15	10	18						38	1		6	1		254
Grimes	77	77	9	9	2	2	2	2		16	16	6									13	11			18	6			43			7	1		211
Rocky Creek	76	77	8	8	2	2	2	2		6	6	1							1		8	5							24				1		135
Total	918	971	102	102	20	20	28	28	438	69	69	19		7		216	96		6	7	117	133	1718		18	17			347		6	47	9	223	3730
Black:																																				124
Bethlehem	112	112	12	12																																555
Black	216	224	24	24	13	13	18	18		25	25	3		3					3		69		12	24					120			5	12			100
Cedar Grove	90	90	10	10																																60
Millville	54	54	6	6																																30
Noma	27	27	3	3																																68
Red Hill	59	62	6	6																																63
Sardis	54	57	6	6																																
Total	612	626	67	67	13	13	18	18	300	25	25	3		3					3		69		12	24					120			5	12		1000
Blountstown:																																				
Blountstown	1500	1500	165	165	33	33	43	43	691	100	100		10	8	10	152	148															36			2205
Red Oak	100	100																						700	5											805
Shiloh																																				
C. N. Williams Mem.	200	200	22	22						9	9		5	2										1000	45	25						12			1320
Total	1800	1800	187	187	33	33	43	43	691	109	109		15	10	10	152	148							1700	50	25						48			4330
Bonifay	1200	1200	133	133	27	27	28	28	461	38	38	18		7		160	61		4		30	74				59			16			16	10		1881
Chipley	2250	2250	248	248	51	51	64	64	1037	300	300	30		15		278	211		10	52	128	87	890			73			608		81	35	14	189	5241
Columbia:																																				
Columbia	600	600	66	66	13	13	18	18	300	75	75	8		6		150	64		1	36	50	20	50	20		8			100		10	8	15	36	1282
Gordon	70	70	7	7	2	2	2	2	50	8	8			1															35				1			126
Haleburg	115	115	13	13	2	2	2	2	55	25	25			1		20	5						100						15				1			299
Mt. Zion	62	62	7	7	1	1	2	2	35	20	20										9	15	40						9			2				167
Webb	90	90	9	9	2	2	2	2	50	10	10	5		1							8	6	15						40				1			189
Total	937	937	102	102	20	20	26	26	490	138	138	13		9		170	69		1	36	67	41	205	20		8			199		10	10	18	36	2063
Cottondale:																																				
Alford	134	134	16	16	3	3	3	3		9	9																		30							195
Bricht Prospect	67	67	8	8	2	2	2	2		6	6												135													220
Campbellton	222	222	28	28	5	5	5	5		30	30			2					2		15								40				7			356
Cottondale	267	267	33	33	6	6	6	6		38	38			2		200	12				30		2600			12			200				8			3414
Kynesville	67	67	8	8	1	1	2	2		7	7												50													135
Rock Hill	67	67	8	8	1	1	2	2		7	7												200													285
Total	824	824	101	101	18	18	20	20	400	97	97			4		200	12		2		45		2985			12			270				15			4605
Cottonwood-Malone:																																				
Cottonwood	607	607	68	68	12	12	15	15		119	119			4		65	58	8	5	3	47	46	47						87				29			1220
Malone	563	563	62	62	12	12	15	15		94	94			4		40	37				68	49	60						46				16	9		1075
St. Mary's	68	68	7	7	2	2	3	3		19	19			1							15		35													150
Total	1238	1238	137	137	26	26	33	33		232	232			9		105	95	8	5	3	130	95	142						133				45	9		2445
Dothan: Foster Street	3600	3600	396	396	81	81	102	102	1660	1660	1660			24		595	650	15	25	110	349	1022	1102		92	398			2874							13095
Lafayette Street	2400	2400	264	264	54	54	68	68	922	262	262			16		480	214			17	199	234	1187			346			415		64	68				6288
Galilee:																																				
Bahoma	70	90	7	7						3											28								15							143
Galilee	315	350	35	35	15	15	21	21		15				5							81								155				16			674
Mt. Zion	45	90	5	5						2																			10							105
Salem	135	135	15	15						10											55		50						25							280
Spring Hill	135	135	15	15						10											48		75						40							318
Total	700	800	77	77	15	15	21	21		40				5							210		125						245				16			1514
Graceville	1800	1800	198	198	40	40	46	46	800	250	250			11		175	136		5	49	140	95	977			137			363		30	25		146	4331
Greenwood:																																				
Bascom																																				
Cypress																																				
Dellwood																																				
Greenwood																																				2644
Total	1442	1442	158	158	32	32	40	40	648	200	160			9					7		156	28	250			43			269			50				4070
Hartford Station	2000	2000	220	220	45	45	57	57	922	185	185	56		13		171	131		7	28	153	60	333			124			379		20	116	60	88	
Hartford Circuit:																																				
Lee's Chapel	40	40	5	5	1	1	3	3		6	5			1			1						15			1								1		73
Oak Grove	180	180	20	20	4	4	6	6		25	25			1			1				9		10			1			27		2		1	4		291
Pond Town	225	196	22	20	5	5	6	6		25	17			1			8			7	15	30				4			23					4		336
St. Paul	180	140	20	16	4	4	6	6		25	3			1			1				7					1			24					4		207
Wesley Chapel	180	180	20	20	4	4	6	6		25	25			1			7				15				27	4			27				1	4		191
Total	805	736	90	81	18	18	27	27	400	106	75			5			18			7	46	30	25		27	11			101		2		2	17		1228

STATISTICAL TABLE NO. 3—DOTHAN-MARIANNA DISTRICT—ALABAMA CONF. (Con.)

Church and Charge	MINISTERIAL SUPPORT: Pastor & Ass't. Apportioned	Pastor & Ass't. Paid	Dist. Supt. Apprt.	Dist. Supt. Paid	BISHOPS Apprt.	BISHOPS Paid	Conf'nce Claimn't. Apprt.	Conf'nce Claimn't. Paid	BENEVOLENCES: Gen. & Conf. Benevs. Apprt.	Gen. & Conf. Benevs. Accepted	Gen. & Conf. Benevs. Paid	Special Gifts Gen. Bnevs.	Special Gifts Conf. Bnvls.	Gen. Adm Fund	Jurisdictional Conf. Expense	Woman's Work: For Local Work	Woman's Work: Sent Confr. Treasurer	Church School Finances: Methodist Student Day	Church School Rally Day	World Service Sundays	Lesson Mat'rl. Supplies	All Other Purposes	MISCELLANEOUS: Buildings & Improvements	Paid on Debt Principal	Paid Interest	Ins. Premiums	Race Relations	Golden Cross	Current Exp. Incident., Etc.	City Missions	Homes For Retired Mins.	Hospital	Orphanage	Sustentation	Less Items Reported Twice	Grand Net Total
Headland-Midland City:																																				
Headland	1223	1223	135	136	27	27	36	36	616	264	264	61		8		42	161		8		120	165	114						436		100		127	36	127	2929
Midland City	777	777	86	86	16	18	21	21	307	100	100	21		6			83		2	24	66	60	10						223		32		33	22	33	1668
Newville		46																																		46
Total	**2000**	**2046**	**220**	**220**	**45**	**45**	**57**	**57**	**922**	**364**	**364**	**75**		**13**		**42**	**244**		**10**	**24**	**185**	**225**	**124**						**669**		**132**		**160**	**58**	**160**	**4533**
Kinsey:																																				
Blackwoods	67	67	7	7	1	1	1	1		3	3																							1		80
Center	135	136	15	16	3	3	3	3		19	19			1		14	24																10	1		226
Kinsey	185	185	20	20	4	4	6	6		25	25	10		1		30	16		2	26	29	64				16		5	15		3		14	2	40	422
Mt. Carmel	68	68	8	8	1	1	2	2		7	7			1																						87
Rocky Branch	46	46	6	6	1	1	2	2		8	8			1						8	15	18							8					1	16	96
Total	**500**	**500**	**55**	**55**	**10**	**10**	**14**	**14**	**461**	**62**	**62**	**10**		**4**		**44**	**43**		**2**	**33**	**44**	**72**				**16**		**5**	**23**		**3**		**24**	**5**	**56**	**910**
Marianna	**2800**	**2800**	**308**	**308**	**63**	**63**	**82**	**82**	**1200**	**536**	**536**			**19**		**362**	**294**		**10**	**43**	**215**	**191**		**350**		**89**			**745**		**3092**		**35**			**9234**
Millville:																																				
Bay Harbor		100																																		100
Millville	1000	1000	100	100	20	20	18	20		30	30	2		3		123	67			7	70	72	39	146		16			110		8		12	15	96	1862
Parker	60	60	5	5	2	2	2	2		2	2	3		2		82	8		4	2	35															193
Total	**1050**	**1150**	**105**	**105**	**22**	**22**	**20**	**22**	**517**	**32**	**32**	**5**		**5**		**205**	**65**		**4**	**9**	**105**	**72**	**39**	**145**		**15**			**110**		**8**		**12**	**15**	**96**	**2049**
Newton-Pinckard:																																				
Ewell	46	45	6	6					44	10	10												45						40							146
Mt. Hebron	64	64	6	6																									10							70
Newton	477	477	63	63	24	24	28	28	233	52	52	16				21	72		3		60	20	665			14			60				36	20		1619
Pinckard	432	432	48	48					211	65	65					46	46		4		54	70				30			40				34			869
Spring Hill	36	36	4	4					18	5	5																		15							60
Winslett's Chapel	23	23	2	2					11	5	6								1		13								18							62
Total	**1067**	**1067**	**118**	**118**	**24**	**24**	**28**	**28**	**517**	**137**	**137**	**15**				**67**	**118**		**8**		**127**	**90**	**710**			**44**			**183**				**69**	**20**		**2825**
Panama City	**3000**	**3000**	**330**	**330**	**68**	**68**	**77**	**77**	**1245**	**900**	**900**	**82**		**18**		**536**	**620**		**18**	**60**	**134**	**105**	**270**	**652**	**52**	**307**			**2645**	**144**	**50**		**44**	**126**	**224**	**10014**
Port St. Joe	**1500**	**1636**	**165**	**165**	**34**	**34**	**43**	**43**	**691**	**125**	**143**	**45**		**10**		**273**	**138**		**4**	**42**	**77**	**62**	**357**	**325**					**195**		**8**		**18**		**187**	**3388**
Slocomb:																																				
Hurricane	203	225	22	22	6	6	8	8		17	17	1		2							10	6	7	222	20				20				6	3		672
Malvern	122	134	14	14	3	3	5	6		7	7	1		1							15	12	145						14					2		363
Pleasant Grove	54	56	6	6	1	1	1	1		5	6	2												9					14					1		95
Slocomb	922	928	103	103	21	21	25	25		87	87	9		6		145	63		5	20	65	30	348	18		25			179	6	68		30	21	30	2170
Tabernacle	72	82	8	8	1	1	4	4		7	7	6		1							10	14							12				7	1	2	151
Whitaker	67	76	7	7	1	1	2	2		6	6	2											116						10					1		220
Total	**1440**	**1500**	**160**	**160**	**32**	**32**	**45**	**45**	**581**	**129**	**129**	**21**		**9**		**145**	**63**		**5**	**20**	**100**	**61**	**616**	**249**	**20**	**25**			**249**	**5**	**68**		**42**	**29**	**32**	**3561**
Sneads:																																				
Grand Ridge	149	149	16	16	3	3	6	5		11	11			1							16	18							45				8			272
New Bethel	69	69	7	7	2	2	4	4		3	3			1							9		10						20							116
Shady Grove	159	159	16	16	3	3	6	5		11	11			1															38							233
Sneads	486	486	54	64	11	11	10	10		16	16			3		7	40		3		45		40			26			128							868
Total	**653**	**853**	**93**	**93**	**19**	**19**	**24**	**24**	**410**	**41**	**41**			**6**		**7**	**40**		**3**		**70**	**18**	**50**			**25**			**231**				**8**			**1400**
Wewahitchka-St. Andrews:																																				
Calloway		100		10			1	1	1												16															126
St. Andrews	600	635	66	66	13	13	15	16	253	43	43	6	14	4		64	8		2	14	75		200	60	11	7			176		26		4			1430
Wayside Chapel																																				
Wewahitchka	321	326	39	39	9	9	16	15	252	31	31	3	12	3		250	20		2	12	65		400	160		10			75	5	14		6			1446
Total	**921**	**1060**	**105**	**115**	**22**	**22**	**31**	**31**	**505**	**74**	**74**	**8**	**26**	**7**		**314**	**28**		**4**	**26**	**155**		**600**	**200**	**11**	**17**			**250**	**5**	**39**		**10**			**3002**
Taylor:																																				
Big Creek	140	140	16	16	3	3	4	4	20	14	7			1							15								12					3		211
Madrid	113	113	12	12	2	2	4	4	45	13	6			1							22					13			30					3		206
Mt. Olive	36	36	4	4																									6							46
Piney Grove	141	141	15	16	3	3	4	4	70	14	14			1							15								26					3		221
Tabernacle	168	168	19	19	3	3	4	4	75	22	22			1							18								42					3		280
Taylor	140	140	16	16	3	3	4	4	60	18	18			1							15								36					3		236
Total	**738**	**738**	**82**	**82**	**14**	**14**	**20**	**20**	**320**	**81**	**66**			**5**							**85**					**13**			**149**					**15**		**1187**
Vernon:																																				
Lakeview	72	72	8	8	1	1	2	2		2	2																									85
Moss Head	45	46	5	6	1	1	2	2		2	2																									66
New Hope	90	90	10	10	1	1	2	2		2	2			1																						106
Pleasant Grove	185	185	20	20	4	4	6	6		3	3			2							11															231
Valley Church	31	31	4	4	1	1	2	2		1	1																									39
Vernon	225	225	25	25	7	7	7	7		4	4			2		14	14				61												12	12		383
Total	**648**	**648**	**72**	**72**	**15**	**15**	**21**	**21**	**251**	**14**	**14**			**5**		**14**	**14**				**72**													**12**		**899**
Wausau:																																				
Enconfina	23	23	2	2	1	1	1	1	3	3	1																									28
New Home	81	81	9	9	1	1	1	1	10	10																										92
Orange Hill	117	117	13	13	1	1	2	1	16	16	6			2							7								1							148
Wausau	113	113	12	12	1	1	1	1	16	16	3								2		13															145
White Oak	53	63	6	6	1	1	1	1	6	5	1																									62
Green Head	23	23	2	2	1		1	1	3	3																										26
Total	**410**	**410**	**44**	**44**	**6**	**5**	**7**	**6**	**53**	**53**	**11**			**2**					**2**		**20**								**1**							**501**
District Work																								**495**											**495**	
District Total	10001	40680	4400	4401	865	874	1100	1101	17008	6277	6127	860	41	253	10	6027	3614	26	145	601	3349	2868	12933	4205	226	1818	5	6	11887	164	3613	68	869	446	1932	104062

STATISTICAL TABLE NO. 3—MOBILE DISTRICT—ALABAMA CONFERENCE

Church and Charge	MINISTERIAL SUPPORT: Pastor & Ass't. Apportioned	Pastor & Ass't. Paid	Dist Supt. Appt.	Dist Supt. Paid	BISHOPS Appt.	BISHOPS Paid	Conf'nce Claimn't. Appt.	Conf'nce Claimn't. Paid	BENEVOLENCES: Gen. & Conf. Benevs. Appt.	Gen. & Conf. Benevs. Accepted	Gen. & Conf. Benevs. Paid	Special Gifts Gen. Bneve.	Special Gifts Conf. Bnvls.	Gen. Adm Fund	Jurisdictional Conf. Expense	Woman's Work For Local Work	Woman's Work Sent Confr. Treasurer	Church School Finances: Methodist Student Day	Church School Rally Day	World Service Sundays	Lesson Mat'rl. Supplies	All Other Purposes	MISCELLANEOUS: Buildings & Improvements	Paid on Debt Principal	Paid Interest	Ins. Premiums	Race Relations	Golden Cross	Current Exp., Inciden., Etc.	City Missions	Homes For Retired Mins.	Hospital	Orphanage	Sustentation	Less Items Reported Twice	Grand Net Total
Atmore	1800	1800	198	198	41	41	54	54	830	200	152	17				154	146		25	30	248	76	205		90	28			557		39		67		30	3898
Bay Minette	1900	1900	209	209	43	43	51	51	830	200	200			13		234	92		11	73	130	160	248	3075		59			283		75		59	57	357	6615
Bayou la Batre:																																				
Bayou la Batre	376	376	42	42	7	7	8	8		50	50	8		2		111	29				59	35				17			30	40			23			838
Coden	114	114	13	13	2	2	4	4		25	25	8		1		61			2		35	70	20			16			10				17			399
Grand Bay	344	344	38	38	7	7	8	8		60	60	6		2							63	25	25			17			30				22			547
Heron Bay	73	73	8	8	2	2	4	4		10	10	2		1							16	14							10							140
Irvington	265	255	26	26	6	6	8	8		35	35	4		2							25	20							30							421
St. Elmo	45	45	6	6	2	2	2	2		10	10	2		1							12	10	8						10							108
Theodore																																				
Total	1217	1217	133	133	26	26	34	34	554	190	190	30		9		172	29		2		211	175	53			50			120	40			62			2553
Cajan Mission	50	56	5	5	1	1	5	5	48	48	51	27		1			24		2	14	30	38	804			6	3	3	44				26	32	40	1132
Calvert:																																				
Calvert	287	287	31	31	6	6	9	9		25	25			2		34	29		2	15	43	1	112						48		7		15	10	15	561
Epworth	132	132	15	15	3	3	4	4		10	10										36	5							17							222
McIntosh	66	55	7	7	2	2	2	2		10	10			1							4	15							31							133
Malcolm																																				
Mt. Vernon	486	486	53	53	11	11	12	12		50	50	5		3		25	54			30	74	5				5			75		33		23		30	920
Sim's Chapel	53	53	6	6	1	1	2	2															175						21							264
Total	1024	1024	112	112	23	23	29	29	486	100	100	6		7		59	83		2	45	157	26	287			5			192		45		38	10	45	2205
Chatom:																																				
Barlow	152	162	18	18	3	3	8	8		42	42	3		1		15	9		1		19	5	10						74				5			375
Chatom	540	540	50	60	10	10	13	13		62	52	7		3		100	115		2	22	44	21	140						261				9		22	1387
Copeland	56	56	6	5						10	10												3						5							30
Millry	303	303	33	33	8	8	9	9		51	51			1		38	35		1	9	20	35	25						111				5		43	643
Mt. Carmel	77	77	8	8	1	1	1	1		24	24	1		1		15	16		2	5	17		8						35				15		14	214
Tibbie	120	120	13	13	2	2	3	1		29	29			1					1										72							239
Yarbo	225	225	25	25	6	5	9	9		41	41	5		3					3		66	17							88				30			518
Total	1483	1483	163	163	30	30	41	41	690	259	259	16		10		169	176		10	37	166	78	186						646				65		79	3456
Chickasaw-Pleasant Valley:																																				
Chickasaw	550	571	61	51	12	12	15	15		55	55			4		101	28						1000						105						23	1924
Creola	100	101	11	11	2	2	2	2		10	10			1							45		100						12							284
Pleasant Valley	500	558	55	61	11	11	17	17		105	105	22		4		14	115		10		105	52		70	8	12			193				62	18	62	1155
Total	1151	1230	127	133	25	25	34	34		170	170	22		9		115	143		10		150	62	1100	70	8	12			310				62	18	90	3593
Citronelle	1000	1101	110	110	23	23	29	29	461	90	90	13		7		347	69	3	3	45	77	30	320			41			100		87		30	10	395	2140
Fairhope:																																				
Daphne	101	101	11	11	2	2	3	3		10	10	1		1																				1		130
Fairhope	1009	1009	111	111	25	25	28	28		91	91	32		6		103	30		5	23	92	123	1023			16			77		36		64	15	123	2841
Summerdale	197	201	22	22	4	4	5	6		15	15	4		2					2	7	15	9									10		9	3	9	301
Total	1307	1311	144	144	31	31	37	37	670	116	116	37		9		108	80		7	30	108	132	1023			16			77		46		73	19	132	3272
Foley	1100	1100	121	121	25	25	29	31	461	100	100	13		7		55	76		5	55	101	88	185	113		8	4		340		14		88	35	88	2476
Fruitdale-Dumas:																																				
Deer Park	110	110	12	12	2	2	1	1	20	10	10	5		1							18								25					2		136
Dumas	250	250	28	28	6	6	4	4	100	58	58	7		1		2	73		3	18	52	24							62				21	3	39	573
Epworth	60	60	7	7	1	1	1	1	37	10	10	3									9		35						16					1		193
Escatawpa	50	50	5	5	1	1	1	1	8																											57
Fruitdale	110	110	12	12	3	3	2	2	44	44	44	4		1									25						40					1		242
Yellow Pine	60	50	7	7	1	1	1	1	8																				1							70
Total	640	640	71	71	14	14	10	10	217	122	122	19		3		2	73		3	18	79	24	110						144				21	7	39	1321
Loxley:																																				
Loxley	275	275	30	30	7	7	7	7	124	40	40	21		2		45	35		3	22	50	40	30			6		2	70	175			25		50	835
Marlow	379	385	41	41	8	8	11	11	168	104	105			3					4	31	73	150	25			12			125				121	5	125	975
Robertsdale	296	296	33	33	7	7	8	8	129	76	76			2		25	25			25	45	75	25						80				20		50	693
Rosinton	136	138	15	15	3	3	4	4	62	30	32			1					3	17	60	25	20						35				15	4	30	342
Stapleton	156	157	16	16	3	3	4	4	75	30	30			1		25	15		3	6	50	80	450			6			38				15	4	20	883
Total	1242	1251	135	135	28	28	34	34	558	280	284	21		9		95	75		13	102	278	370	550			24		2	348	175			196	13	275	3723
Mobile: Broad Street	1800	1800	198	198	40	40	47	47	760	218	218	63		12		146	190		4	55	198	122	73			59			400	48	36		29		103	3635
Mobile: Dauphin Way	3000	3000	330	330	68	68	85	90	1393	500	500	78		21		590	678	20	25	195	400	875	1187	2000	872	309			2885	55	23		98		293	14006
Mobile: Government St.	3600	3600	396	396	81	81	102	102	1659	1659	1659	123		26		880	804	10	50	250	405	1283	1134	500	207	280			4494	320	50		200	144	250	16248
Mobile: Oakdale-Palmes:																																				
Oakdale	1350	1350	148	148	30	30	34	34	600	138	138	39		10		59	105			44	146	240	425	85	20	23			2223	25			92		126	5120
Palmes Memorial	1250	1250	138	138	28	28	34	34	531	100	100	29		7		47	77		5	75	108	277	1212			100			719				80		155	4131
Total	2600	2600	286	286	58	58	68	68	1131	238	238	68		17		116	182		5	119	254	517	1637	85	20	123			2942	25			172		281	9251
Mobile: Springhill Ave.	1800	1800	198	198	41	41	51	51	530	450	467	48		13		340	311		15	132	214	381	218			184		7	366	154	57		149	54	495	4705
Mobile: St. Francis Street	5200	5200	480	480	65	65	120	120	2000	650	650	84		15		329	304				357	344	9350	650	190	280			1766	276	200		76			21236
Plateau-Dauphin Island:																																				
Chunchula	50	50	5	5			2	2																												57
Dauphin Island	25	25	3	3																																28
Plateau	120	120	13	13	2	2				25	25					25							26													212
Total	195	195	21	21	2	2	2	2		25	25					26							26													297
Prichard	2000	2000	220	220	45	45	60	60	900	200	200			14		172	123			76	102	77	503						367				32		108	3883

STATISTICAL TABLE NO. 3—MOBILE DISTRICT—ALABAMA CONFERENCE (Con.)

Church and Charge	MINISTERIAL SUPPORT								BENEVOLENCES							Woman's Work		Church School Finances					MISCELLANEOUS													
	Pastor & Ass't.		Dist. Supt.		BISHOPS		Conf'nce Claimn't.		Gen. & Conf. Beneva.																											
	Apportioned	Paid	Appt.	Paid	Appt.	Paid	Appt.	Paid	Appt.	Accepted	Paid	Special Gifts Gen. Bneva.	Special Gifts Conf. Bnvls.	Gen. Adm Fund	Jurisdictional Conf. Expense	For Local Work	Sent Confr. Treasurer	Methodist Student Day	Church School Rally Day	World Service Sundays	Lesson Mat'rl. Supplies	All Other Purposes	Buildings & Improvements	Paid on Debt Principal	Paid Interest	Ins. Premiums	Race Relations	Golden Cross	Current Exp., Incidentals, Etc.	City Missions	Homes For Retired Mins.	Hospital	Orphanage	Sustentation	Less Items Reported Twice	Grand Net Total
St. Paul:																																				
New Hope	120	120	13	13	2	2	3	3	41	25	26	8		1	1				2	19	39	42							30				16		34	286
St. Paul	120	120	13	13	3	3	3	3	60	60	60	5	2	1	1	15	6		3	12	65	15							124	15	2		7		7	465
Wesley Chapel																					4	8														12
Total	240	240	26	26	5	5	6	6	101	85	85	13	2	2	2	15	6		5	31	108	65							154	15	2		22		41	763
St. Stephens:																																				
Bethel	67	67	8	8	2	2	2	2	34	8	8			1							9		176			1			35							308
Ebenezer	180	180	20	20	4	4	5	5	85	20	20			1		19	14		3	16	32	18	50			1			30				24			437
Midway	27	27	3	3	1	1	1	1	13	3	3																		25							60
New Hope	45	46	5	5	1	1	1	1	22	6	6																		15							72
Pine Grove	270	270	30	30	6	6	8	8	128	31	31			2		6	22				29	15	275			2			30				30			765
St. Stephens	203	203	22	22	4	4	6	5	98	23	23			1		36	20				33	25	175			2			25				10			584
Sunflower	90	90	10	10	2	2	2	2	42	10	10			1							16		46			1			20							196
Total	882	882	98	98	20	20	24	24	422	100	100			6		60	56		3	16	118	58	720			7			180				64			2412
Stockton:																																				
Blackshear	384	384	40	40	10	10	9	9	175	35	35			2									10						3							493
Guy's Chapel	110	110	13	13	2	2	4	4	45	8	8	5		1					2		20	1	57						27				1		1	260
Latham	132	132	14	14	4	4	7	7	76	9	9	9		1					1	1	7	4	6						26				4		6	219
Lottie		25							10	5	6	3		1					1		7	1	39						90				1		1	172
Mamie's Chapel	42	42	2	2	1	1	2	2	20	3	3			1					1	1	9	3	102						34				3		4	193
Perdido	622	622	72	72	12	12	14	14	276	69	59	22		3		127	51	3	6	12	72	23	101						93				23		36	1280
Stockton	110	110	13	14	2	2	4	4	46	8	8	4		1		18	3		2	7	18	6	11						33				6		13	233
Total	1400	1425	154	154	31	31	40	40	645	127	127	46		10		145	54	3	13	21	133	38	326						295				38		59	2840
Toulminville	1800	1800	198	198	41	41	45	45	738	250	250	77		12		76	171		15		196	207	13	100	8	40			944	34	41		82	54		4404
Uriah:																																				
Coley's Chapel	150	160	17	17	3	3	4	4	60	10	10	6		2		16	10		2	2	13	9							21				7	3	2	272
Megargel	87	87	10	10	2	2	2	2	50	10	10			1							15	4	17						19							167
Mineola	167	133	18	15	4	4	6	5	75	16	16	1		1		4	10		1	2	10	6							20				6	2	2	233
Mt. Pleasant	66	66	7	7	2	2	2	2	44	10	10																		5							92
Uriah	330	330	36	36	7	7	10	10	160	35	36	3		2		13	21	2	2	10	29	30	20						51		2		26	3	10	621
Total	800	766	88	85	18	18	23	23	369	80	80	9		6		33	41	2	5	14	67	49	37						116		2		38	8	14	1385
Whistler:																																				
Eight-Mile	100	118	11	11	2	2	3	3	38	10	46			2					5	36	32	37	100										17	4	68	365
Whistler	1300	1300	143	143	29	29	31	31	496	150	210			7		96	116		5	60	160		181								120		48	19	62	2462
Total	1400	1418	154	154	31	31	34	34	533	160	256			9		95	116		10	96	182	37	281								120		65	23	120	2807
Wilmer:																																				
Crawford's Chapel	600	629	66	66	14	14	17	17		100	100	18		4		4	104		3		139		250						91	6			21			1465
Wilmer	600	602	66	66	16	15	17	17		40	40	16		6		13	73		3		81		73						106				19			1129
Total	1200	1231	132	132	29	29	34	34	450	140	140	34		9		17	177		6		220		323						197	5			40			2594
District Property																							137			18									155	
District Total	41831	42070	4607	4510	886	885	1128	1135	17726	6767	6829	864	2	256	2	4660	4281	38	249	1454	4689	6312	21036	6593	1396	1649	7	12	18267	1147	837		1892	484	3489	126866

STATISTICAL TABLE NO. 3— MONTGOMERY DISTRICT—ALABAMA CONFERENCE

Church and Charge	MINISTERIAL SUPPORT: Pastor & Ass't. Appor-tioned	Pastor & Ass't. Paid	Dist. Supt. Appr.	Dist. Supt. Paid	BISHOPS Appr.	BISHOPS Paid	Conf'nce Claimn't. Appr.	Conf'nce Claimn't. Paid	BENEVOLENCES: Gen. & Conf. Benevs. Appr.	Gen. & Conf. Benevs. Accepted	Gen. & Conf. Benevs. Paid	Special Gifts Gen. Bnevs.	Special Gifts Conf. Bnvls.	Gen. Adm Fund	Jurisdictional Conf. Expense	Woman's Work: For Local Work	Woman's Work: Sent Contr. Treasurer	Church School Finances: Methodist Student Day	Church School Rally Day	World Service Sundays	Lesson Mat'ri. Supplies	All Other Purposes	MISCELLANEOUS: Buildings & Improvements	Paid on Debt Principal	Paid Interest	Ins. Premiums	Race Relations	Golden Cross	Current Exp. Incidens., Etc.	City Missions	Homes For Retired Mins.	Hospital	Orphanage	Sustentation	Less Items Reported Twice	Grand Net Total
Auburn	3200	3200	300	300	67	67	84	84	1362	500	500			23		235	275		25	204	139	302	2456			203			1685		42		195	60	149	9846
Chisholm	1500	1500	150	150	33	33	36	36	610	110	110	18		7		110	57		3		100	18	30	150	44	84			191		6		15			2662
East Tallassee	1200	1200	120	120	27	27	34	34	540	250	250			7		188	83		2	50	65	60				40	2	2	255		44		41	18		2488
Eclectic:																																				
Claude	28	28	3	3	1	1	1	1		5	5																		2							40
Eclectic	1145	1145	115	115	25	25	27	27		150	150	19		9		180	149		5	37	100	105	173			100			231		41		82		186	2507
Mulder Memorial	68	68	7	7	3	3	3	3		5	5												50						5							141
Oak Valley	119	119	11	11	3	3	4	4		10	10										10								25				2			184
Pierce's Chapel	146	146	14	14	3	3	3	3		10	10																		20				3			199
Total	1506	1506	150	150	35	35	38	38	675	180	180	19		9		180	149		5	37	110	105	223			100			283		41		87		186	3071
Fort Davis-Fitzpatrick:																																				
Fitzpatrick	205	205	20	20	6	6	6	6	50	21	23	1		1					1	8	19								15				20		8	317
Fort Davis	259	259	26	26	7	7	7	7	100	43	43	13		1		45	40		2	12	44	48	244						45				35		70	801
Hopewell	227	227	23	23	6	6	6	6	115	51	51	14		1															27							355
Mathews	136	136	14	14	5	5	5	5	130	25	23	4		1							16	16	34						5				7			266
Pike Road	226	226	22	22	3	3	3	3	70	35	35	4		1									84										10			388
Roba	45	45	5	5			1	1	10	10	10	5																								66
Total	1098	1098	110	110	27	27	28	28	475	185	185	41		5		45	40		3	20	79	64	362						92				72		78	2193
Girard:																																				
Alexander	273	273	27	27	6	6	4	4	118	23	23			1			51			4	19	1	46						55				7	10	4	523
Epworth Chapel	146	146	14	14	3	3	2	2	40	12	12			1		25	11		2		22	40	20						44				15	6	7	356
Girard	1800	1800	180	180	40	40	29	29	525	152	152			8		81	159		6	73	92	51	50	300		54			569				50	72	114	3652
Hillside Chapel	162	162	18	18	4	4	3	3	42	13	13			1							22	47	100	870	80	32			91					3		1446
Total	2381	2381	239	239	53	53	38	38	725	200	200			11		106	221		8	77	155	139	216	1170	80	86			759				72	91	125	5977
La Place:																																				
Brandford's Chapel	120	120	12	12	3	3	3	3	59	30	30	10		1		12	15		1	5	12	6				4			17				7	3	5	256
La Place	245	245	25	25	5	5	4	4	89	45	45	5		1		21	27		1	12	28	14							36				35	5	12	497
Mt. Meigs	118	118	12	12	3	3	3	3	59	16	16	2																	36					3		194
Neal's Chapel	136	136	14	14	3	3	4	4	59	30	30	11		1		13	4		1	5	13	6				11			31				13	3	5	294
Union	36	39	4	4	1	1			20	11	11								1															1		57
Total	655	658	67	67	15	15	14	14	286	132	132	28		3		46	46		5	22	53	26				15			120				55	15	22	1298
Lee Circuit:																																				
Hopewell	250	270	25	25	6	6	7	7	125	40	40	8		2		15	17		1	10	25	3	10						60				2	5	12	494
Liberty	175	263	18	18	4	4	6	6	75	35	35	6		1									75						40					4		452
Morris Chapel	100	100	10	10	2	2	2	2	50	10	10	2											100						8					2		236
Pierce Chapel	175	175	17	17	4	4	5	5	78	15	15	3		1							5								30					3		258
Pine Grove	300	311	30	30	7	7	8	8	125	25	25	9		2		15	18		1	10	20	3	15						100				1	6	11	570
Total	1000	1119	100	100	23	23	28	28	453	125	125	28		6		30	35		2	20	50	6	200						238				3	20	23	2010
Loachapoka:																																				
Asbury	91	91	9	9	2	2	2	2	41	12	12			1															3							120
Gold Hill	91	91	9	9	2	2	2	2	41	12	12			1															5		7					129
Loachapoka	681	681	69	69	17	17	15	15	309	90	90			4		81	74	3	4	13	76	49	199						180		130			12		1697
Roxana	159	159	16	16	4	4	4	4	71	25	25			1							14	2							42							267
Williams Chapel	203	203	21	21	5	5	5	5	91	36	36			1		18	13				17	22	67						80		4			15		507
Total	1225	1225	124	124	30	30	28	28	553	175	175			8		99	87	3	4	13	107	73	266						310		141			27		2720
Macon Circuit:																																				
Antioch	364	387	36	36	5	5	6	6		30	30	7	5	2	3	80	15		2	3	20								40				3	7		651
New Prospect	109	112	11	11	3	3	3	3		15	15			1	1								250						15							411
Pentecost	137	150	13	13	4	4	4	4		20	20			1	2														25					6		225
Sardis	227	227	23	23	5	5	6	6		25	25	2		2	2	12	15		2	2	12	10							20				2	5		372
Union	73	73	7	7	3	3	3	3		10	10			1	2	15	8		2		10															134
Total	910	947	90	90	20	20	22	22	455	100	100	9	5	7	10	107	38		6	5	42	10	250						100				5	18		1793
Montgomery:																																				
Capitol Heights	2400	2400	240	240	56	56	68	68	1088	500	500	56		20		675	390		25		278	90	515	500	54	83			1700		18		60	25	500	7257
Dexter Avenue	3600	3600	360	360	81	81	100	100	1800	1000	1000	120		30		2080	839		72	70	425	950	4301			258			3623	60	143		240	230	1482	17106
Fifth Avenue	1200	1200	120	120	27	27	34	34	544	100	100	10		7		301	13	2	5		33	76	130	146	14	26			321				27	18	152	2458
First Church	5500	5500	550	550	124	124	154	154	2497	1700	1700			43		990	1076	20	50	216	579	411	10732		3000	181			7225	480			313		1162	32187
Forest Avenue	2860	2860	286	286	64	64	82	82	1297	900	900	165		21		183	655		50	120	514	486	121	1950	1077	403			2518		55		343	102		13955
Frazer Memorial	2000	2025	200	200	22	22	58	58	905	275	275			15		158	60		10	61	151		350			52			639		49		91		103	4113
Highland Gardens:																																				
Fairview	160	160	16	16	4	4	4	4	72	25	25	1		2		362	20		2	8	27	9	404						50				9	4	337	770
Highland Gardens	300	326	30	30	6	6	8	8	136	25	25	5		3		217	25				58	5	460	167		25			80		3		5	8	5	1451
Total	460	486	46	46	10	10	12	12	208	50	50	6		5		579	45		2	8	85	14	864	167		25			130		3		14	12	342	2221
North Montgomery	125	125			3	3			50	24	26	5					10		3	12	34	45	75						25		1		12		23	983

STATISTICAL TABLE NO. 3—MONTGOMERY DISTRICT—ALABAMA CONF. (Con.)

Church and Charge	MINISTERIAL SUPPORT: Pastor & Ass't. Apportioned	Pastor & Ass't. Paid	Dist. Supt. Appt.	Dist. Supt. Paid	BISHOPS Appt.	BISHOPS Paid	Conf'nce Claimn't. Appt.	Conf'nce Claimn't. Paid	BENEVOLENCES: Gen. & Conf. Benevs. Appt.	Gen. & Conf. Benevs. Accepted	Gen. & Conf. Benevs. Paid	Special Gifts Gen. Benevs.	Special Gifts Conf. Bnvls.	Gen. Adm Fund	Jurisdictional Conf. Expense	Woman's Work: For Local Work	Woman's Work: Sent Confr. Treasurer	Church School Finances: Methodist Student Day	Church School Rally Day	World Service Sundays	Lesson Mat'rl. Supplies	All Other Purposes	MISCELLANEOUS: Buildings & Improvements	Paid on Debt Principal	Paid Interest	Ins. Premiums	Race Relations	Golden Cross	Current Exp., Inciden., Etc.	City Missions	Homes For Retired Mins.	Hospital	Orphanage	Sustentation	Less Items Reported Twice	Grand Net Total
Saint Mark's	2400	2400	240	240	54	54	70	70	1088	400	400	192		20		748	326		22		417	121	940	3861	100	130	17		1532	115	26		100	101	97	11835
Notasulga:																																				
Armstrong	91	100	9	9	2	2	2	2	50	30	30	2		1					2		5		52						22					4		241
Liberty	269	284	27	27	5	6	7	7	150	60	60	7		1		106	14		2	12	25	28	26						57		10		9	8	9	580
Notasulga	840	840	84	84	19	19	25	25	344	125	125	11		5		166	85		5		101	141	946			57			145		45		29	24	29	2825
Total	1200	1224	120	120	27	27	34	34	544	215	215	20		7		272	99		9	12	131	170	1034			57			224		55		38	36	38	3746
Opelika: First Church	3000	3000	300	300	67	67	84	84	1362	1000	1000	83		23		67	701		30	60	549	972	982			293			1676				570	120	775	9802
Pepperell-St. Paul:																																				
Pepperell	800	800	80	80	18	18	24	24	444	100	100			7		25	17		4	30	50	150							151		47		17			1520
St. Paul	400	400	40	40	9	9	10	10	100										2		20	18		300		25			25							849
Total	1200	1200	120	120	27	27	34	34	544	100	100			7		25	17		6	30	70	168		300		25			176		47		17			2369
Phenix City	2700	2700	270	270	61	61	76	76	1250	600	600	58		22		134	489		25	92	135	1036	53			250			1666		80	18	858	81	950	7754
Phenix City	3000	3000	300	300	67	67	84	84	1362	330	330	43		23		1308	301		4	55	268	900	2280	1000	40	122			1096		2		95	60	2263	9115
Salem:																																				
Marvyn	136	136	14	14	3	3	4	4	70	15	17	2		1					1	10	12	9							1				9		19	200
Pitt's Chapel	91	91	9	9	2	2	3	3	40	12	12	8		1					1		14	4	5						24				2		2	174
Salem	205	205	20	20	5	5	5	5	105	22	24	9		1		4	15		1	2	9	12	10						58		30		12		14	408
Society Hill	159	159	15	16	4	4	5	5	77	20	21	8		1					2		8	24							12				22		22	250
Watoola	135	136	14	14	2	2	4	4	70	15	17			1					1		6		123						21							325
Total	727	727	73	73	16	16	22	22	362	84	90	27		5		4	15		6	12	49	49	138						116		30		45		57	1367
Smith Station:																																				
Antioch	55	55	4	4	1	1													1										15					1		77
Crawford	137	137	13	13	3	3	4	4	107	15	15	5				10	15		2	4	15								40		7		5	2		277
Mt. Zion	727	727	73	73	18	18	20	20	300	100	100	23		7		114	72		5	33	72		350			32			100		18		55	14	33	1810
Union Grove	40	67	4	4	1	1													1		6								8					1		88
Total	959	986	94	94	23	23	24	24	407	115	115	28		7		124	87		9	37	93		350			32			163		25		70	18	33	2252
Tallassee	2000	2000	200	200	45	45	56	56	905	355	400	60		15		250	282	5	11	44	142	122	125	2392	48	98			366		43		88	30	257	6565
Titus:																																				
Buyck	125	125	13	13	3	3	4	4	76	22	22	2				10	5												14							198
Carolina	106	54	12	5	2	2	3	3	53	18	18	1																	12							96
Friendship	51	51	5	5	1	1	2	2	26	7	7	2																	22							90
Harmony	400	400	40	40	9	9	11	11	102	19	19	3				33	20				12								12							559
Providence	115	115	10	10	3	3	3	3	75	23	23	2									10								32							198
Wallsboro	91	91	9	9	2	2	1	1	53	17	17																		38							153
Total	888	836	89	83	20	20	24	24	385	106	106	10				43	25				22					5			130							1304
Tuskegee	2500	2500	250	250	26	26	68	68	1200	650	685	60		15		425	641		10	35	175	193	331			64			1038		68		125	25	150	6584
Wetumpka	2000	2000	200	200	45	45	56	56	900	200	200	42				228	331	16	5	33	113	160	100	185	15	98			405		110		160	30	293	4239
District Work																							101	500	192	50									843	
District Total	55394	56235	5508	5502	1195	1195	1490	1490	24832	10661	10749	1134	5	376	10	10740	7437	45	417	1345	5163	6766	27525	12321	4554	2789	19	2	28802	655	1029	18	3811	1137	10103	181279

STATISTICAL TABLE NO. 3—PENSACOLA DISTRICT—ALABAMA CONFERENCE

Church and Charge	MINISTERIAL SUPPORT: Pastor & Ass't. Appor-tioned	Pastor & Ass't. Paid	Dist. Supt. Appt.	Dist. Supt. Paid	BISHOPS Appt.	BISHOPS Paid	Conf'nce Claimn't. Appt.	Conf'nce Claimn't. Paid	BENEVOLENCES: Gen. & Conf. Benevs. Appt.	Gen. & Conf. Benevs. Accepted	Gen. & Conf. Benevs. Paid	Special Gifts Gen. Bnevs.	Special Gifts Conf. Bnvls.	Gen. Adm Fund	Jurisdictional Cont. Expense	Woman's Work: For Local Work	Woman's Work: Sent Confr. Treasurer	Church School Finances: Methodist Student Day	Church School Rally Day	World Service Sundays	Lesson Mat'rl. Supplies	All Other Purposes	MISCELLANEOUS: Buildings & Improvements	Paid on Debt Principal	Paid Interest	Ins. Premiums	Race Relations	Golden Cross	Current Exp., Inciden., Etc.	City Missions	Homes For Retired Mins.	Hospital	Orphanage	Sustentation	Less Items Reported Twice	Grand Net Total
Andalusia	2600	2600	286	286	56	56	70	70	1250	300	311	50		17		327	484	10	10	51	195	1055	4727	9000	180	436			1153		75		1055	74	1106	21116
Barrineau Park:																																				
Clear Springs	72	81	8	8	1		2																10						9							108
Cottage Hill	63	85	7	7	3	6	3	5		18	18			1					1	17	36	22				16			2				7		17	200
Farm Hill	63	63	7	7	2	1	1	1		5	5			1					1		25	25	30						1							25	135
Lathram's Chapel	44	44	6	6	1		1																														50
McDavid	60	60	5	5	1		2	2															16						9								92
McGehee's Chapel	135	135	15	15	3	3	4	4		21	21			1					1	12	30	7							2								231
New Hope	180	207	20	20	4	5	5	6		21	21			1					1	8	28	18							8				9		17		315
Pleasant Grove	54	54	6	6	1	1	2	2		5	5			1															2								72
Total	671	729	74	74	16	16	20	20	350	70	70			5					4	37	119	72	56			16			33				16		59		1208
Brewton	2200	2200	242	242	49	49	63	63	1050	775	775	101		15		217	306		21	50	213	441	1577			115			675		18		157	88	287	7036
Byrneville:																																				
Bethel	114	117	11	11	1	1	3	3		5	5			1							20	24	50						50				21		21	282
Bluff Springs		10		1																									4							15
Byrneville	546	568	54	54	7	7	7	7		19	26			2		3	1			8	27	10	2113						114				11		11	2940
Canoe	318	318	32	32	5	5	5	5		11	11			1		17	2			9	27	56							66				18		18	549
Wallace	150	150	15	15	2	2	2	2		5	5			1							8	2							1							138
Walnut Hill	45	82	5	5																	4	3	175						32							301
Total	1173	1245	117	118	15	15	17	17	600	40	47			5		20				17	86	95	2338						267				50		50	4270
Castleberry:																																				
Belleville	338	338	36	36	8	8	9	9	200	40	40			3							10	10	100						35							589
Brushy Creek	54	54	6	6	1	1	2	2	100	5	5			1																						69
Castleberry	900	900	100	100	20	20	27	27	456	90	90	25		5		74	64			20	60	115	110						35				25	18	45	1642
Total	1292	1292	142	142	29	29	38	38	756	135	135	25		9		74	64			30	70	125	210						70				25	18	45	2311
Century-Flomaton:																																				
Century	825	825	91	91	17	17	24	24	300	100	100	48		13		83	60		4	27	80	65	368			33			58		5		24		100	1825
Flomaton	675	675	74	74	15	15	20	20	250	80	80	18		5		181	113		10	33	35	70	334			17			80		52		35		100	1747
Total	1500	1500	165	165	32	32	44	44	550	180	180	66		18		264	173		14	60	115	135	702			50			138		57		59		200	3572
Crestview:																																				
Baker	45	45	4	4			3	3	24	7	7																2									61
Crestview	1352	1352	148	148	36	36	42	42	688	75	75	45		11		150	197		4	38	110	6	14			34	4		286		25		22		22	2577
Holt	185	185	19	19				2	88	18	18	3									17	1					2		42				10		10	289
New Bethel	22	22	2	2								1									10												2		2	83
Total	1604	1604	173	173	36	36	47	47	800	100	100	49		11		150	197		4	38	137	7	14			34	8		328		25		34		34	2962
DeFuniak Springs Station	2600	2600	286	286	59	59	73	73	1300	527	527			18		236	316		18	25	258	323	247			128			487				76		101	5576
DeFuniak Springs Circuit:																																				
Alaqua	36	36	4	4	1		2		8	8																										48
Otter Creek	45	45	5	5	1	1	2		6	6	3												1													63
Piney Grove	45	45	5	5	1	1	2		8	8	1																		16							64
Ponce de Leon	180	200	20	20	5	5	2	2	25	25	25			1								12	6						62				12		12	335
St. Paul's	23	17	2	2	1		2		6	6																										19
West End	45	45	5	5	1	1	2	2	6	6	6			1		8	4				3								18							95
Westville	45	30	5	3	1		2		6	6																			33							66
Total	419	418	46	44	11	8	14	4	65	65	34	1		2		8	4				3	12	7						129				12		12	674
East Brewton:																																				
Alco	250	250	28	28	7	7	8	8	106	32	32	5		1		45				32	35	21				23			35				21		53	496
Cedar Hill	207	207	23	23	5	5	5	5	100					1		150			1		17	5	125						13				5		155	403
East Brewton	766	766	84	84	18	18	25	25	320	52	52	5		5		100	89		2	33	67	34	800			18			74		8		34		67	2142
Ethrain's Chapel	73	73	7	7	1	1	1	1	23					1							12	1	34													83
May Creek	104	104	10	10	2	2	2	7	51	5					1																					171
Total	1400	1400	152	152	33	33	41	46	600	89	84	10		9		295	89		3	65	131	61	959			41			122		3		60		275	3268
Evergreen Station	1800	1800	198	198	41	41	50	50		100	100	28		13		50	136		5	24	82	47		5000	200	50			250				61		61	8074
Evergreen Circuit:																																				
Brownsville	72	72	8	8					10												5		32													117
Dixie	181	122	19	13	5	5	5	5	15	5											13	12	7													177
Douglas Chapel	27	27	3	3					2																											30
Hamden Ridge	135	104	15	12	2	2	2	2	10	2											8		29						6							156
Holly Grove	113	113	12	12	2	2	2	2	10	1											9	2	5													143
Mt. Union	159	159	16	16	7	7	11	11	17	1											12	1	54						9							267
Total	687	557	73	64	16	16	20	20	64	15											47	15	127						15							901
Florala:																																				
Christian Home		30																			5															35
Florala	1300	1300	143	143	29	29	38	38	900	130	130	5		9		71	168		2		86	55	33			43			183		70		55	60	55	2423
Hopewell		100																			10															110
Lockhart	250	250	27	27	7	7	8	8		25	25																									319
Total	1550	1680	170	170	36	36	46	46	900	155	155	5		11		71	168		2		101	55	33			43			183		70		55	60	55	2885
Freeport:																																				
Black Creek	32	34	3	3	1	1	2	2	3	3	3												10													59
Bruce	46	56	4	4	1	1	2	2	3	3	3																									66
Freeport	114	120	11	11	2	2	2	2	10	10	10					9				2			25													181
Niceville	91	141	9	9	2	2	2	2	8	8	8									15	27	14	14													235
Point Washington	91	96	9	9	2	2	2	2	8	8	8																									117
Portland	28	29	2	2	1	1	1	1	2	2	2			3																						94
Red Bay	32	33	3	3	1	1	1	1	1	1	1																									72
Total	434	509	41	41	10	10	12	12	35	35	35			3		9				17	27	14	49													

STATISTICAL TABLE NO. 3—PENSACOLA DISTRICT—ALABAMA CONFERENCE (Con.)

Church and Charge	MINISTERIAL SUPPORT: Pastor & Ass't. Apportioned	Pastor & Ass't. Paid	Dist. Supt. Appt.	Dist. Supt. Paid	BISHOPS Appt.	BISHOPS Paid	Conf'nce Claimn't. Appt.	Conf'nce Claimn't. Paid	BENEVOLENCES: Gen. & Conf. Beneva. Appt.	Gen. & Conf. Beneva. Accepted	Gen. & Conf. Beneva. Paid	Special Gifts Gen. Bneva.	Special Gifts Conf. Bnvls.	Gen. Adm Fund	Jurisdictional Conf. Expense	Woman's Work: For Local Work	Woman's Work: Sent Confr. Treasurer	Church School Finances: Methodist Student Day	Church School Rally Day	World Service Sundays	Lesson Mat'rl. Supplies	All Other Purposes	MISCELLANEOUS: Buildings & Improvements	Paid on Debt Principal	Paid Interest	Ins. Premiums	Race Relations	Golden Cross	Current Exp. Incident., Etc.	City Missions	Homes For Retired Mins.	Hospital	Orphanage	Sustentation	Less Items Reported Twice	Grand Net Total
Geneva Station	1400	1400	154	154	32	32	40	40	700	200	200	38		10		54	123		4	43	129	66	59	50		39	3		376		25		31	42	95	2833
Geneva Circuit:																																				
Darlington	162	163	18	18		4		4	60	13	5	7									16	19							17				7		7	253
Gaskin	91	59	9	6		1		2	40	7		1									18	23							10							120
Midway	23	7	2	1					8	2																										8
Pleasant Ridge	23	6	2	1					12	3																										7
Poplar Head	31	31	3	5		1		1	12	3	1																									39
West Side	23		2						8	2																										
Vaughanville	113	138	12	12		3		3	45	10	4	4									26	45							16		3		14		14	254
Total	466	404	48	43		9		10	175	40	10	12									60	87							43		3		21		21	681
Gonzalez:																																				
Brent Ferry Pass	300	300	33	33	6	6	10		150	50	50	12		2				4	3	17	197	80	120	100	19	40			48				20	4	20	1035
Ensley	190	190	19	19	6	6	5		160	25	25	2		2		30		2	1	17	30	85	42			17			16				3	3	3	487
Gonzalez	408	408	47	47	6	6	10	10	150	100	100	14		2		22	171	7	7	39	85	275	195			77			44				70	6	70	1616
Molino	270	270	29	29	6	6	5		150	25	12	2		2		20	32		2	3	53	10	30						7					4		482
Pine Forest	405	405	46	46	6	6	10	31	150	125	125	13		2		38	37		10	36	188	176	14						80				32	6	32	1213
Total	1573	1573	174	174	30	30	40	41	750	325	312	43		10		110	240	13	23	112	553	626	401	100	19	134			195				125	23	125	4732
Jay:																																				
Fidelis	45	45	5	6	1	1	2	2	25	4	4			1							10															68
Jay	450	450	63	63	10	10	10	10	200	30	30	6		2		60	41			13	39	32	2900	90	16	30			60		8		6		73	3772
Mt. Carmel	305	305	35	35	10	10	10	10	175	30	30	6		2		22	41	2		21	45	79	66						175		9		26		26	828
Munson	55	55	5	5	1	1	2	2	25	4	4			1							6															73
Pine View	94	94	6	6		1	4	4	76	7	7			1							15								30							168
Total	948	949	104	104	23	23	28	28	500	75	75	12		7		82	5[illegible]	2		34	114	111	2966	90	16	30			255		17		30		98	4899
Kinston:																																				
Alberton	45	52	5	5																	16	4														77
Corner Creek	95	90	10	10												20							20													140
County Line	36	50	3	3																	40	12														106
Elton	27	27	3	3																																30
Friendship	45	30	5	5																	8															43
Hickory Grove	107	137	11	11												40					16															204
Kinston	165	208	16	16	13	6	17	8						4		30					30	30				30										362
Mt. Zion	44	44	6	6																																60
Total	463	638	59	59	13	6	17	8						4		90					110	46	20													1011
Milton-Bagdad:																																				
Bagdad																	41																14		14	41
Estes Chapel																																				
Milton	1500	1500	165	165	34	34	42	42	760	100	100	22		11		69	83		6	37	122	222				26			30		110		44		44	2467
Mulat	54	54	6	6						10	23						21			13	27												6		6	144
Total	1554	1554	171	171	34	34	42	42	750	110	123	22		11		59	144		5	50	149	222				26			30		110		64		64	2752
Opp	2000	2000	220	220	34	34	42	4[illegible]	750	250	250	25	45	11		96	64	55	5	38			100			190			550	68			110	100	110	3893
Pensacola: First Church	3800	3800	418	418	81	81	100	100	1800	1200	1200	269		25		331	820	25	75	120	428	340	411	500	125	140			3804		86		150	152	150	13250
Pensacola: Gadsden St.	3600	3600	396	396	74	74	93	93	1650	1200	1200	108		23		391	816		108	254	472	375	1585		125	56			2562		2		134	228	513	12089
Pensacola: Richard's Mem.	1620	1620	178	178	34	34	42	42	750	200	244			11		71	196		5	69	115	99	227	77		11			728		6		48	52	69	3764
Pollard-Elizabeth Chapel:																																				
Brownsdale																																				
Chumuckla	72	72	8	8	2	2	2	2		10	10	4		1					1		4	3							15				3		3	122
Elizabeth Chapel	450	450	50	50	10	10	15	15		50	60	5		4							61	16	6						66		10					731
Pollard	429	429	47	47	13	13	14	14		50	50	5		3					2		13	47							26				10		10	648
Total	951	951	105	105	25	25	31	31	600	110	110	14		8					3		68	65	6						105		10		13		13	1501
Repton:																																				
Baggett's Chapel	100	103	11	11	2	2	3	3	45	8	8			1									9						24					2		163
Bermuda	200	200	22	22	4	4	5	5	100	10	10	2									8	4	10						21		2		4	3	4	291
Hartwood	60	65	7	7	1	1	2	2	30	8	8	4		1															10				1	2	1	100
Repton	600	500	56	55	12	12	13	13	250	42	42	4		3		28	29			1	40	23	12						78				18	13	24	847
Spring Hill	105	119	11	11	2	2	3	3	50	8	8	3		1									96						14		2		1	2	1	260
Woodlawn	200	200	22	22	5	5	6	6	100	28	28	3		1		9	2				14	7							169		3		12	6	12	465
Total	1165	1187	128	128	26	26	32	32	575	104	104	16		7		37	31			1	62	34	126						306		7		36	28	42	2126
Samson:																																				
Hacoda	36	36	4	4	1	1	1	1		6	6			1															6							65
Lime Springs	31	31	4	4	1	1	1	1		6	5			1									16						12							71
Leitha Grove	22	22	3	3	1	1	1	1						1																						28
Piney Grove	100	100	11	11	2	2	2	2		15	15			1		62			1		8	1	3						12						25	193
Samson	890	890	110	110	21	21	28	28		50	50			4		98	45		2		23	43	476			29			225		13		30	6	60	2041
Sellersville	45	45	6	5	1	1	1	1		5	5			1							8								12							78
Total	1124	1124	137	137	27	27	34	34	450	81	81			9		160	45		3		39	44	494			29			267		13		30	5	75	2466
District Work																							23	210	167										400	
District Total	40594	40974	4523	4442	872	871	1096	1093	17770	6481	6462	894	45	272		3202	4468	105	312	1135	3883	4672	17464	15027	832	1598	11		13071	68	627		2462	870	4060	120600

STATISTICAL TABLE NO. 3—SELMA DISTRICT—ALABAMA CONFERENCE

Church and Charge	Ministerial Support: Pastor & Ass't. Appor-tioned	Pastor & Ass't. Paid	Dist Supt. Appt.	Dist Supt. Paid	Bishops Appt.	Bishops Paid	Conf'nce Claimn't. Appt.	Conf'nce Claimn't. Paid	Benevolences: Gen. & Conf. Benevs. Appt.	Gen. & Conf. Benevs. Accepted	Gen. & Conf. Benevs. Paid	Special Gifts Gen. Bnevs.	Special Gifts Conf. Bnvls.	Gen. Adm Fund	Jurisdictional Conf. Expense	Woman's Work: For Local Work	Sent Confr. Treasurer	Church School Finances: Methodist Student Day	Church School Rally Day	World Service Sundays	Lesson Mat'rl. Supplies	All Other Purposes	Miscellaneous: Buildings & Improvements	Paid on Debt Principal	Paid Interest	Ins. Premiums	Race Relations	Golden Cross	Current Exp. Incidtn., Etc.	City Missions	Homes For Retired Mins.	Hospital	Orphanage	Sustentation	Less Items Reported Twice	Grand Net Total
Autaugaville:																																				
Autaugaville	468	468	61	51	11	11	14	14	217	125	125	14		6		74	74		3	18	89	7	19					5	43		28		22		18	1053
Booth	63	63	8	8	1	1	2	2	20	12	12					21	15		1		14								20							157
Ivy Creek	407	407	45	45	9	9	12	12	229	132	132					7	66		3	21	64		4					5	32		21		22		21	829
Mt. Zion	88	88	9	9	2	2	2	2	8										1		16								30							148
Total	**1026**	**1026**	**113**	**113**	**23**	**23**	**30**	**30**	**474**	**269**	**269**	**14**		**6**		**102**	**155**		**8**	**39**	**183**	**7**	**23**					**10**	**125**		**49**		**44**		**39**	**2167**
Beatrice:																																				
Beatrice	376	376	41	41	8	8	11	11	178	15	15	7		2		24	61				51	66						12	49				38	11	75	687
Bell's Landing	150	150	16	16	3	3	5	5	72	16	16	2		1		6	73		3	3	16	34						2	3		3		25	5	28	338
Reave's Chapel	250	263	28	30	6	6	7	7	117	28	28	1		1														3	3		4		6	9	9	352
Tallatchee	90	77	10	8	2	2	3	3	43	15	15	1		1																				3		110
Vredenburgh	360	360	40	40	8	8	11	11	170	10	10	6		2		6	39					1									5		20	11		617
Total	**1226**	**1226**	**135**	**135**	**27**	**27**	**37**	**37**	**580**	**84**	**84**	**16**		**7**		**35**	**163**		**3**	**3**	**67**	**101**						**17**	**55**		**12**		**89**	**39**	**112**	**2004**
Bolling:																																				
Bolling	210	230	23	23	5	6	6	6		20	20	5		1		6	10		1	20	26	48	100			3		2	65				21	3	45	549
Gov't. St., Greenville	100	100	11	11	2	2	3	3		15	15												900			13		2	90					3		1139
New Prospect	70	76	8	8	2	2	2	2		10	10	1		1		8	12		1		6	10			7			2	16					2		164
Oak Grove	70	70	7	7	2	2	2	2		10	10	1		1														2	22					2		119
Rhodes Chapel	200	210	22	22	4	4	6	6		16	15	3		1					1		8	12	10		26	4		2	42				6	3	11	364
Total	**650**	**686**	**71**	**71**	**15**	**15**	**19**	**19**		**70**	**70**	**10**		**4**		**13**	**22**		**3**	**20**	**40**	**70**	**1010**		**33**	**20**		**10**	**235**				**27**	**13**	**56**	**2335**
Burnt Corn:																																				
Burnt Corn	228	228	26	25	6	5	7	7		25	25	1		1					1		9		15	10					22				1	4		354
Chappelle	34	34	4	4	1	1	1	1		5	5	1									2								4					2		64
Mt. Pleasant	129	129	14	14	3	3	4	4		10	10			1					1		21	4	143						29					2	4	357
Mt. Zion	142	142	16	15	3	3	4	4		15	15	1		1							12								43				1	2		239
Peterman	237	237	26	26	6	5	7	7		35	35	3		1		10	15		2		52	10						9	54				10	4	10	440
Pine Orchard	43	43	6	6	1	1	2	2		5	6	1		1							15	3						3	2					2	3	81
Purnell	60	60	6	6	2	2	2	2		5	5			1							11								14							103
Total	**873**	**873**	**96**	**96**	**20**	**20**	**27**	**27**		**100**	**100**	**7**		**6**		**10**	**15**		**4**		**122**	**17**	**158**	**10**				**12**	**168**				**12**	**18**	**17**	**1653**
Camden:																																				
Camden	1500	1500	165	165	34	34	46	45	693	600	600	41		12		100	287		8	83	143	920	1147	700	67	91	4	15	813		58		160	49	825	6207
Canton Bend	300	300	33	33	7	7	9	9	139	50	60																	1						9		409
Total	**1800**	**1800**	**198**	**198**	**41**	**41**	**54**	**54**	**832**	**650**	**650**	**41**		**12**		**100**	**287**		**8**	**83**	**143**	**920**	**1147**	**700**	**67**	**91**	**4**	**16**	**813**		**58**		**150**	**58**	**825**	**6616**
Chilton Circuit																																				
Antioch	73	73	8	8	2	2	2	2		7	7			1									22						18					2		135
Concord	85	86	9	9	2	2	3	3		8	8			1							15								12					1		156
Mt. Pisgah	100	100	11	11	2	2	3	3		13	13			1							22		14						25					2		193
Pleasant Grove	100	100	11	11	2	2	3	3		12	12			1							23								11					2		165
Pleasant Hill	100	100	11	11	2	2	3	3		10	10			1							15	2							21				2	2		163
Total	**458**	**458**	**50**	**50**	**10**	**10**	**14**	**14**		**50**	**50**			**5**							**75**	**2**	**36**						**87**				**2**	**9**		**795**
Clanton Station	**2400**	**2400**	**264**	**264**	**54**	**54**	**72**	**72**	**1025**	**250**	**250**	**18**		**15**		**717**	**113**		**3**	**46**	**96**	**359**	**50**	**1426**		**22**		**5**	**494**		**63**		**254**	**101**	**504**	**6313**
Clanton Circuit:																																				
Cedar Grove	39	32	6	3	1		2		27	4	6																		5					1		45
Lime Springs	39	12	6	2	1		7		27	4																										14
Mt. Pleasant	71	71	8	7	2	2	2	2	40	6	6										15	6	45						55				2			210
Oak Hill	20	20	3	3			1	1	14	2	2																									26
Shady Grove	83	78	11	9	2	2	3	3	57	8	8										15	10							10							135
Walnut Creek	250	170	25	14	6	3	7	6	130	17	17										35	10							40							294
Total	**502**	**383**	**56**	**38**	**11**	**7**	**17**	**11**	**295**	**41**	**38**										**65**	**25**	**45**						**110**				**2**			**724**
Deatsville:																																				
Cain's Chapel	344	344	38	38	8	8	10	10		40	40					29	34			12	30	4	40						25		7		18		12	627
Deatsville	258	258	28	28	6	6	8	8		36	36					25	24		3	12	31	16	60	13		5			25		1		13		12	552
Kingston	43	43	5	5	1	1	1	1		10	10										3	13														76
Millbrook	172	172	19	19	4	4	5	5		15	15					28	6		3		30	6				8			20		6		8			329
Pine Level	268	258	28	28	6	6	8	8		27	27										27	10	3750						31				7			4152
Speigner	180	180	20	20	4	4	6	5		45	46					16	34		2	14	30	127				7			18				11		14	499
Total	**1255**	**1255**	**138**	**138**	**29**	**29**	**37**	**37**		**173**	**173**					**98**	**97**		**8**	**38**	**151**	**176**	**3850**	**13**		**20**			**119**		**14**		**57**		**38**	**6235**
Elmore:																																				
Ebenezer	175	180	19	19	4	4	5	5		15	16			1									22			2			43					4		295
Elmore (Southern)	100	105	11	11	2	2	3	3		17	17	10		1					2	17	27	26	22			2			49	2			25	4	42	282
Hope Hull	275	276	30	30	6	6	8	8		40	40			1		51	72			20	64	25	127			39			69		3		19	4	39	804
Robinson Springs	250	261	28	28	6	6	8	8		30	30			1		7	38		2	12	22	26	44			2			66				8	4	20	545
Elmore (M. P.)	140	147	15	15	3	3	4	4		17	17	2		1			36			17	19	9	172			2			32		1		5	4	22	464
Total	**940**	**968**	**103**	**103**	**21**	**21**	**28**	**28**	**346**	**119**	**119**	**12**		**5**		**58**	**146**		**4**	**66**	**122**	**85**	**387**			**47**			**259**	**2**	**4**		**57**	**20**	**123**	**2390**
Forest Home:																																				
Forest Home	465	466	50	50	11	11	15	15	260	110	110	6		2		27	63		2	26	116	50	475	60					73		2		28	17	46	1542
Giddens	36	36	4	4																																40
Glenn's Chapel	40	40	5	5																																45
Liberty	225	226	25	26	5	5	7	7	100	18	18	6		1									25	25					43				4	5		389
Monterey	157	157	18	18	4	4	5	5	65	35	35	3		2		77	9			7	19	10	111						30				7	5	77	422
Pine Flat	113	113	12	12	3	3	3	3	51	37	37	6		1									15						22				2	5		216
Total	**1036**	**1036**	**114**	**114**	**23**	**23**	**30**	**30**	**466**	**200**	**200**	**21**		**6**		**104**	**72**		**2**	**33**	**135**	**60**	**626**	**75**					**168**		**2**		**41**	**32**	**123**	**2657**

STATISTICAL TABLE NO. 3—SELMA DISTRICT—ALABAMA CONFERENCE (Con.)

Church and Charge	MINISTERIAL SUPPORT: Pastor & Ass't. Apportioned	Pastor & Ass't. Paid	Dist. Supt. Appt.	Dist. Supt. Paid	BISHOPS Appt.	BISHOPS Paid	Conf'nce Claimn't. Appt.	Conf'nce Claimn't. Paid	BENEVOLENCES: Gen. & Conf. Benevs. Appt.	Gen. & Conf. Benevs. Accepted	Gen. & Conf. Benevs. Paid	Special Gifts Gen. Bnevs.	Special Gifts Conf. Bnvls.	Gen. Adm Fund	Jurisdictional Conf. Expense	Woman's Work: For Local Work	Woman's Work: Dist. Treasurer	Church School Finances: Methodist Student Day	Church School Rally Day	World Service Sundays	Lesson Mat'rl. Supplies	All Other Purposes	MISCELLANEOUS: Buildings & Improvements	Paid on Debt Principal	Paid Interest	Ins. Premiums	Race Relations	Golden Cross	Current Exp. Incidcn., Etc.	City Missions	Homes For Retired Mins.	Hospital	Orphanage	Sustentation	Less Items Reported Twice	Grand Net Total
Fort Deposit:																																				
Fort Deposit	810	850	90	90	18	18	24	24		150	150	10		5		150	120			35	140	50	300			35			300		100		35	25	50	2388
Letohatchie	293	321	32	32	7	7	9	9		35	35					30	112			35	44	75							50				30			780
Mt. Willing	27	45	3	3																																48
Oak Grove	270	284	30	30	5	6	8	8		35	35	5				60	15				10								75		12		15		60	495
Tabernacle	180	200	20	20	4	4	5	5		35	35												300						25							589
Total	**1580**	**1700**	**175**	**175**	**35**	**35**	**46**	**46**	**564**	**255**	**255**	**15**		**6**		**240**	**247**			**70**	**194**	**125**	**600**			**35**			**450**		**112**		**80**	**25**	**110**	**4300**
Frisco City:																																				
Eureka	45	45	5	5	1	1	1	1	18	9	9			1									55													117
Excel	351	351	40	40	7	7	10	10	156	53	53			2			12				35	15	5										27			578
Franklin	216	215	24	24	4	4	6	6	93	29	29			1		114	10			10	10	7	74										5			510
Frisco City	598	598	77	77	15	15	20	20	300	67	57			3		156	30	3		4	59	19	20					3					13			1187
Mexia	103	103	11	11	2	2	3	3	45	9	9			1			5				2		9													145
Total	**1423**	**1423**	**157**	**157**	**29**	**29**	**40**	**40**	**612**	**177**	**177**			**8**		**270**	**57**	**3**		**14**	**106**	**41**	**164**					**3**					**45**			**2537**
Georgiana Station	**1200**	**1200**	**132**	**132**	**27**	**27**	**36**	**36**	**555**	**200**	**200**	**15**		**8**		**32**	**78**			**18**	**100**	**95**	**50**			**35**		**5**	**197**				**31**	**36**		**2296**
Georgiana Circuit:																																				
Antioch	25	25	3	3	1	1	1	1		3	3																	1	12					1		57
Friendship	100	100	11	11	2	2	3	3		10	10	2									5		50					1	21							215
New Home	75	80	8	8	2	2	2	2		10	10			1							7		115					2	8				2	1		238
Oak Grove	120	120	13	13	2	2	3	3		15	15	2				3	5				8		17					1	16				2	7		214
Oakey Streak	125	125	13	13	2	2	3	3		10	10			1									22						22				1	1		201
Wald	50	50	5	5	1	1	1	1		5	5										5		90						16							174
Total	**495**	**510**	**53**	**53**	**10**	**10**	**13**	**13**		**53**	**53**	**4**		**2**		**3**	**5**				**26**		**304**					**6**	**95**				**5**	**11**		**1100**
Greenville	**3000**	**3000**	**330**	**330**	**67**	**67**	**90**	**90**	**1386**	**700**	**700**	**42**		**19**		**448**	**641**		**30**	**72**	**201**	**229**	**279**			**164**			**949**	**442**	**101**		**159**	**127**	**263**	**7827**
Lowndesboro:																																				
Benton	317	317	35	35	7	7	10	10		55	65					7	18		1	12		2							6				7	32		519
Burkeville	68	58	7	7	2	2	2	2		12	12									12	11								3							117
Catoma		40																																		
Gordonsville	65	66	7	7	2	2	2	2		13	13									12																102
Hayneville	133	143	15	15	3	3	4	4		25	25									12						12			3				40			258
Lowndesboro	405	435	45	45	9	9	12	12		85	85					292	72			12	18	20							7				11	40		1058
Union (Sardis)	283	283	31	31	8	8	8	8		62	62						33			12	21	3						8	18				9	40		536
Total	**1273**	**1352**	**140**	**141**	**31**	**31**	**38**	**38**		**262**	**262**					**299**	**123**		**1**	**72**	**50**	**25**				**12**		**8**	**37**				**67**	**112**		**2630**
Monroeville	**1800**	**1800**	**198**	**198**	**41**	**41**	**54**	**54**	**832**	**416**	**416**	**87**		**12**		**316**	**374**	**5**	**10**	**46**	**124**	**202**	**190**	**1125**	**163**			**48**	**685**		**25**		**125**	**58**	**273**	**5831**
McKenzie-Red Level:																																				
McKenzie	450	450	50	50	10	10	14	14	207	35	35	7		2		38	30		2	5	50	24	60	12	1				27		4		5	31	49	809
Oak Grove	40	40	5	5	1	1	1	1	23	8	8			1						1	6	2	6						5				2	1	2	77
Red Level	545	545	60	60	12	12	16	16	250	40	40	7		3		22	37		7	19	55	25	22	18	1	20			57				22	8	53	954
River Falls	70	70	7	7	2	2	2	2	33	20	20	4		1		10	15		2	11	29	25	25	4		7		11	20				10	1	28	248
Welcome	25	25	3	3	1	1	1	1	20	3	3																		1					1		35
Wesley Chapel	270	270	30	30	6	5	8	8	143	48	48	7		2		20	7		2	9	28	27	27	8					32		6		15	3	44	511
Total	**1400**	**1400**	**155**	**155**	**32**	**32**	**42**	**42**	**676**	**154**	**154**	**25**		**9**		**90**	**89**		**13**	**45**	**179**	**103**	**140**	**42**	**2**	**27**		**11**	**152**		**10**		**55**	**45**	**186**	**2634**
Pine Apple:																																				
Farmersville	175	175	19	19	4	4	5	5	81	15	15	12				17	6				10								72				7			342
Furman	167	167	18	18	4	4	5	5	77	10	10	4									19		5						35				8			275
McWilliams	108	108	12	12	2	2	3	3	50	10	10					8	12				6								27				3			191
Minter	59	69	8	8	2	2	2	2	32	10	10	1					3																			95
Pine Apple	585	585	55	65	13	13	18	18	269	75	75	8				84	62				53								151				25			1150
Shiloh	200	200	22	22	5	5	5	6	92	18	18	19					7				12								12							301
Total	**1304**	**1304**	**144**	**144**	**30**	**30**	**39**	**39**	**601**	**138**	**138**	**44**				**109**	**90**				**100**		**5**						**307**				**44**			**2354**
Plantersville:																																				
Billingsley	169	154	19	17	4	3	5	4	78	25	11	1									8								3		2			2		205
Cox Chapel	132	132	15	15	3	3	4	4	61	20	20	2									6	5							5		5		5	2	10	194
Jones	262	224	29	24	6	5	8	6	123	32	23	3				32	41			4	16	28							6		6				60	358
Maplesville	132	112	15	12	3	2	4	3	51	20	1					57	21						50						6		25		28			317
Plantersville	307	307	32	32	7	7	9	9	151	36	36	4				16	43			9	27	15				26			20		5		15	12	24	554
Randolph	44	20	5	2	1		1		21	4	4																									25
Vida	38	38	4	4	1	1	1		16	5																			1					1		46
Total	**1084**	**987**	**119**	**106**	**25**	**21**	**32**	**27**	**501**	**142**	**95**	**10**				**105**	**105**			**13**	**52**	**48**	**50**			**26**			**41**		**43**		**48**	**17**	**94**	**1700**
Prattville:																																				
Prattville	2100	2190	231	231	47	47	63	63	935	540	540	37		13		195	175			48	215	58	1200	263	25	131			788		69		178	89	248	5317
Rocky Mount	210	210	23	23	5	5	5	6	104	60	50	8		1		16	32				21	18							10		4		19	8		439
Total	**2310**	**2400**	**254**	**254**	**52**	**52**	**69**	**69**	**1040**	**600**	**600**	**45**		**14**		**211**	**207**			**48**	**236**	**86**	**1200**	**263**	**25**	**131**			**798**		**73**		**195**	**97**	**248**	**6756**
Sandy Ridge:																																				
Bethel	193	193	21	21	4	4	5	5		20	20			1		46	1				2													1		294
Mt. Carmel	250	250	27	27	5	5	7	7		35	35			1		32	1						179						15					2		554
Panola		15		1							3					6	1				3		450											2		481
Sandy Ridge	275	275	30	30	5	6	8	8		40	40	5		1		52	12			3	8	4	10				3	5	19				3	1	3	482
Spring Hill	54	64	7	7	1	1	1	1		15	15					2	1				2													2		95
St. Paul	130	130	14	14	2	2	3	3		30	33			1		12	1				2													1		199
Total	**912**	**927**	**99**	**100**	**18**	**18**	**24**	**24**		**140**	**146**	**5**		**4**		**150**	**17**			**3**	**17**	**4**	**639**				**3**	**5**	**34**				**3**	**9**	**3**	**2105**

STATISTICAL TABLE NO. 3—SELMA DISTRICT—ALABAMA CONFERENCE (Con.)

Church and Charge	MINISTERIAL SUPPORT								BENEVOLENCES							Woman's Work		Church School Finances					MISCELLANEOUS													
	Pastor & Ass't.		Dist. Supt.		BISHOPS		Conf'nce Claimn't.		Gen. & Conf. Benevs.																											
	Appor-tioned	Paid	Appt.	Paid	Appt.	Paid	Appt.	Paid	Appt.	Accepted	Paid	Special Gifts Gen. Bnevs.	Special Gifts Conf. Bnvls.	Gen. Adm Fund	Jurisdictional Conf. Expense	For Local Work	Sent Confr. Treasurer	Methodist Student Day	Church School Rally Day	World Service Sundays	Lesson Mat'rl. Supplies	All Other Purposes	Buildings & Improvements	Paid on Debt Principal	Paid Interest	Ins. Premiums	Race Relations	Golden Cross	Current Exp., Incidens., Etc.	City Missions	Homes For Retired Mins.	Hospital	Orphanage	Sustentation	Less Items Reported Twice	Grand Net Total
elma: Alabama Ave.																																				
Alabama Avenue	1020	1020	112	112	23	23	31	31	460	200	200	23		8		94	79		1	37	73							3	130		10		31	37		1912
Burnsville	80	80	9	9	2	2	2	2	35	10	10									2	2								9				7	1		124
Summerfield	80	80	9	9	2	2	2	2	35	10	10									10	10								26				9	1		159
Sunset Mills	70	70	8	8	2	2	2	2	30	8	8										19		209			18			37				9	1		383
Total	1250	1250	138	138	29	29	37	37	560	228	228	23		8		94	79		1	49	104		209			18		3	202		10		56	40		2578
elma: Church Street	4000	4000	440	440	90	90	120	120	1850	1850	1850	259		25		1038	949		30	156	410	849	266	1250	100	500		31	4256		67		378	217	534	16747
epulga:																																				
Asbury	125	125	14	14	3	3	4	4	44	5	5			2							9													1		163
Bethel	300	300	33	33	7	7	9	9	106	12	12			2							12		105										5	2		487
Bethlehem	110	110	12	12	3	3	3	3	39	5	5			2							11		30										2	2		180
Concord	50	50	5	5	1	1	1	1	18	5	5												71											1		134
Garland	115	115	13	13	2	2	4	4	40	15	15			2							9													2		162
Providence	100	50	11	5	2	1	3	2	36												7															65
Total	800	750	88	82	18	17	24	23	283	42	42			8							48		206										7	8		1191
erbena:																																				
Isabella	90	110	10	10	2	2	3	3	25	12	12	2							1	1	14	18	10						25				10	6	12	212
Jemison	140	140	15	15	3	3	4	4	70	25	25	7				70	14		1		15		70						42				6	6	70	348
Marbury	125	135	14	14	3	3	4	4	70	25	25	12				11	14		2	12	33	89	410		3				30		12		8	6	52	771
Mt. Nebo	150	156	17	17	3	3	5	5	70	25	25	2							1	1	24	4	48						30				4	6	1	325
Myricks	44	44	5	5	1	1	1	1	20	5	5												5													61
Verbena	650	725	72	72	15	15	20	20	300	140	140	7				97	48		4	3	62		289			19			250		21		57	17	3	1843
White City	70	72	8	8	2	2	2	2	45	10	10												5													99
Total	1269	1382	141	141	29	29	39	39	600	242	242	30				178	76		9	17	148	11	837		3	19			377		33		85	41	138	3659
Vilcox Circuit:																																				
Hopewell	65	65	6	6	1	1	1	1		7	7					30	6						100													216
Jenkin's Chapel	110	110	12	12	2	2	3	3		10	10			1																			3			141
Owen's Chapel	82	82	8	8	2	2	3	3		5	5	1																	10				1			112
Shelter	75	75	8	8	2	2	2	2		15	15			1		4	2			1	10	1	10						4				1		2	134
Total	332	332	34	34	7	7	9	9		37	37	1		2		34	8			1	10	1	110						14				5		2	603
District Work																							75			25			40						140	
District Total	37598	37828	4135	4100	844	835	1117	1105	14078	7642	7598	744		191		4354	4215	8	137	952	3304	3741	12656	4904	393	1192	7	190	11268	444	676		2123	1133	3828	100770

STATISTICAL TABLE NO. 3—TROY DISTRICT—ALABAMA CONFERENCE

Church and Charge	MINISTERIAL SUPPORT								BENEVOLENCES								Woman's Work		Church School Finances					MISCELLANEOUS														
	Pastor & Ass't.		Dist. Supt.		BISHOPS		Conf'nce Claimn't.		Gen. & Conf. Benevs.																													
	Apportioned	Paid	Appt.	Paid	Appt.	Paid	Appt.	Paid	Appt.	Accepted	Paid	Special Gifts Gen. Benevs.	Special Gifts Conf. Benvls.	Gen. Adm Fund	Jurisdictional Conf. Expense	For Local Work	Sent Confr. Treasurer	Methodist Student Day	Church School Rally Day	World Service Sundays	Lesson Mat'rl. Supplies	All Other Purposes	Buildings & Improvements	Paid on Debt Principal	Paid Interest	Ins. Premiums	Race Relations	Golden Cross	Current Exp. Inciden., Etc.	City Missions	Homes For Retired Mins.	Hospital	Orphanage	Sustentation	Less Items Reported Twice	Grand Net Total
Abbeville:																																						
Abbeville	1351	1634	149	149	30	30	37	37	730	60	50			9		350	150				65	87	250			20			125				28			2884
Clopton	144	144	16	16	3	3	4	4		20	20					40	56		1		16	9	12						12							343
Edwin	81	81	9	9	2	2	2	2		20	20										6	10	25						10							164
Liberty	46	46	6	5	1	1	1	1		10	10												35						8							106
Total	1621	1804	179	179	36	36	44	44	730	100	100			9		390	216		1		86	106	322			20			155				28		(	3496
Ariton:																																						
Ariton	326	331	36	35	6	6	8	8	170	30		3		1		7	12			3	7	3							30				3			449
Asbury	203	213	22	22	6	6	8	8	90	32	16	2		1						2	9	7							19				2			307
Blue Springs	36	30	4	4					16	6																										34
Mabson	36	16	4	4					15	6																										16
Magnolia	67	77	8	8	2	2	2	2	25	10	8			1						2	6	6	9						18				2			140
Pleasant Ridge	90	24	10	10	2	2	2	2	25	10		1		1						1	6	3	60										1			150
Post Oak	76	83	9	9			2	2	25	10				1																						96
Skipperville	248	268	27	27	6	6	8	8	115	34	16	1		1		6	13		2	4	12	9							20				6			376
Total	1081	1081	119	119	22	22	30	30	480	136	39	7		6		13	25		2	12	39	27	59						87				13			1581
Banks:																																						
Banks	285	285	31	31	6	6	9	9		30	30			1		72	22		1	4	20	8							30				6			524
Clay Hill	100	100	11	11	2	2	3	3		10	10			1									20						5							152
Friendship	125	58	13	7	2		3			13													2						6							83
Murphy's Chapel	76	53	9	7	2		2			10																			6							76
Sardis	116	56	13	7	2		3			10											5		3						4							74
Tennille	75	76	9	9	2		2			7													2						2							88
Wesley Chapel	125	125	13	13	2	2	3			20	20			1															6							169
Williams Chapel	100	64	11	7	2		3	3																												71
Total	1000	835	110	92	20	10	28	15	450	100	60			3		72	22		1	4	25	8	27						57				5			1236
Brantley:																																						
Brantley	640	640	70	70	13	13	17	27	270	75	75	24		4		72	109			12	67	12	63		86	7			219		116		67		41	1631
Brunson's Chapel																																						
Glenwood	310	310	34	34	8	8	10	7	156	40	40	12		2						6	25	40							79		1		15		23	662
Goshen	250	260	28	28	4	4	5	6	100	25	25	10		1		10	11			6	12	21							78		3		10		20	466
Total	1200	1200	132	132	25	25	33	40	525	140	140	46		7		82	120			24	94	73	63		86	7			376		125		92		84	2648
Brundidge	1800	1900	198	198	40	40	51	51	821	250	250	136		11		115	278	10	29	69	123	45	45			43			781		74		91	15	69	4235
Clayton:																																						
Clayton	1800	1800	198	198	40	40	60	50		260	274	39				1975	197		5	70	186	120	96			25			755				50		120	6755
Street Memorial		82																			11		13														112
Total	1800	1882	198	198	40	40	50	50		260	274	39				1976	197		5	70	196	120	109			25			756				50		120	5867
Coffee Springs:																																						
Asbury	41	41	4	4	1	1	1	1																														47
Center Ridge	89	89	11	11	2	2	2	2													6	3	26						18								167
Coffee Springs	161	161	17	17	4	4	4	4								11	12		2	12	22	23	35						29				2				334
Providence	180	180	20	20	6	6	6	5		20	20								2		7	3	32						28				2				304
Sardis	180	180	20	20			3	3													7		27						20								257
South Side	113	128	12	12	3	3	6	6											1		14	17	84						33								297
Total	763	779	84	84	15	15	20	20	344	20	20					11	12		5	12	56	46	204						128				4				1396
Daleville:																																						
Daleville	245	245	30	30	2	2	4	4	40	18	18			4		18	11			11	14	29	250						30		11		8			685
Haw Ridge	111	111	14	14	2	2	2	2	40	18	18																		10								157
Piney Grove	9	9	1	1	2	2	2	2	40																												14
Pleasant Hill	107	107	13	13	2	2	2	2	40	18	18																		10								152
Sylvan Grove	155	155	20	20	2	2	4	4	40	18	18										18								15								242
New Tabernacle	49	49	5	6	2	2	2	2	40	18	18																		12								89
Wicksburg	27	27	3	3	2	2	2	2	40																												34
Total	713	713	87	87	14	14	18	18	280	90	90			4		18	11			11	32	29	250						77		11		8			1373
Dozier and Mission:																																						
Bethel	108	108	12	12	2	2	3	3		12	3										17	8	20						20								190
Cameron's Chapel	162	98	18	11	1	1	2	2		12	6										8	23	58						15				7				229
Dozier	495	515	64	64	10	10	12	12		60	20	7				35	21			6	16	5	26						40				5		6	766
Gantt	152	152	18	18	4	4	6	5		30	30										13	35	20						25								312
Hopewell	92	31	12	3	1		2			10						22	3				12		41						3				4				119
Macedonia	270	142	30	16	6	3	5	3		25	2					33	6		1		12	5							20				6				249
Mt. Ida	108	70	12	7	1		2			12													60						20								157
Mt. Zion	180	180	20	20	3	3	6	5		30	30										26	31	16						18								328
Searight	108	75	12	8	1		2	1		12											12																96
Total	1685	1381	188	148	28	23	38	31	800	193	91	7				90	30		1	6	116	109	239						161				22		6	2449
Echo:																																						
Bethel	181	181	19	19	4	4	4	4	100	25	25										8								16				6	2			264
Brown	45	45	5	5	1	1	1	1	29	5	5										3	4							7					1			72
Echo	354	364	40	40	7	7	10	10	150	25	25					6	28			3	24	22							22					3			663
Wesley Chapel	90	90	10	10	2	2	3	3	29	5	5										9	2							8					1			130
Total	680	680	74	74	14	14	18	18	308	60	60					5	28			3	44	28							53				5	7		1019

STATISTICAL TABLE NO. 3—TROY DISTRICT—ALABAMA CONFERENCE (Con.)

Church and Charge	Ministerial Support: Pastor & Ass't. Appor-tioned	Pastor & Ass't. Paid	Dist. Supt. Appt.	Dist. Supt. Paid	Bishops Appt.	Bishops Paid	Conf'nce Claimn't. Appt.	Conf'nce Claimn't. Paid	Benevolences: Gen. & Conf. Benevs. Appt.	Gen. & Conf. Benevs. Accepted	Gen. & Conf. Benevs. Paid	Special Gifts Gen. Bnevs.	Special Gifts Conf. Bnvls.	Gen. Adm Fund	Jurisdictional Conf. Expense	Woman's Work: For Local Work	Woman's Work: Sent Confr. Treasurer	Church School Finances: Methodist Student Day	Church School Rally Day	World Service Sundays	Lesson Mat'rl. Supplies	All Other Purposes	Miscellaneous: Buildings & Improvements	Paid on Debt Principal	Paid Interest	Ins. Premiums	Race Relations	Golden Cross	Current Exp. Incidens., Etc.	City Missions	Homes For Retired Mins.	Hospital	Orphanage	Sustentation	Less Items Reported Twice	Grand Net Total
Elba:																																				
Elba		18																																		18
Ham's School	1320	1372	145	145	34	34	45	45	518	205	205	16		9		104	125		5	20	154					33		10	216		30		93	40		2656
Liberty	60	60	7	7						5											5															72
Victoria	120	131	13	13						5	5										10								36							195
Zoar		3																					100													103
Total	**1500**	**1584**	**165**	**165**	**34**	**34**	**45**	**45**	**518**	**215**	**210**	**16**		**9**		**104**	**125**		**5**	**20**	**169**		**100**			**33**		**10**	**252**		**30**		**93**	**40**		**3044**
Enterprise	**2400**	**2400**	**264**	**264**	**54**	**54**	**68**	**68**	**1095**	**332**	**332**	**26**		**14**		**305**	**370**		**11**	**70**	**208**	**460**				**210**			**774**		**40**		**73**		**145**	**5536**
Eufaula: First Church	**2400**	**2400**	**264**	**264**	**54**	**54**	**68**	**68**	**1141**	**400**	**411**	**30**		**14**		**725**	**803**			**79**	**162**	**331**	**1287**			**147**			**680**		**57**		**258**		**337**	**7433**
Eufaula Circuit:																																				
Rocky Mount	227	227	23	23	3	3	6	6		50	50	6								24	20	20							45		1		2	3		430
Washington St. (Eufaula)	819	819	81	81	12	12	25	25		50	50	3									36	35	16	390		32			126		5		30	7	78	1589
White Oak	273	273	27	27	4	4	8	8		50	50	6					5		3	33	40	43	84						30		7		13	3		629
Total	**1319**	**1319**	**130**	**131**	**19**	**19**	**39**	**39**	**650**	**150**	**150**	**15**					**5**		**3**	**57**	**96**	**98**	**100**	**390**		**32**			**201**		**13**		**45**	**13**	**78**	**2648**
Hurtsboro-Seale:																																				
Hurtsboro	1550	1550	170	170	35	35	42	42	707	308	308	40		9		100	387		10	56	135	117	146			69		13	683		85		91	23	141	3928
Seale	450	450	50	50	10	10	15	15	205	30	40	16		3		145	93		4	10	18	156	171			27			98		49		91	7	191	1262
Total	**2000**	**2000**	**220**	**220**	**45**	**45**	**57**	**57**	**912**	**338**	**348**	**56**		**12**		**245**	**480**		**14**	**66**	**153**	**273**	**317**			**96**		**13**	**781**		**134**		**182**	**30**	**332**	**5190**
La Pine:																																				
Bradleyton	67	67	13	13			1	1	7	7	7			1							8															97
La Pine	294	294	31	31	20	20	10	10	75	15	15	5		2		300	24		3		32	15	65										75	10		901
Petrey	271	361	29	29			5	5	50	6	6	15		1					1		30	18	50										25			541
Providence										2	2			1								18														21
Snowdown	388	388	37	39			34	34	75	15	15			1					1		65	100	50			39							50			782
Total	**1020**	**1110**	**110**	**112**	**20**	**20**	**50**	**50**	**207**	**45**	**45**	**20**		**6**		**300**	**24**		**5**		**135**	**151**	**165**			**39**							**150**	**10**		**2342**
Louisville-Clio:																																				
Adam's Chapel	52	52	6	6	1	1	2	2		5	5			1									35													102
Clio	339	339	37	37	8	8	8	8		66	14			1		69	29		2	6	32	23											11			579
Elamville	31	31	3	3	1	1	1	1		10	3																									39
Liberty	197	197	22	22	4	4	6	6		34	34			1																						264
Louisville	460	460	51	51	10	10	13	13		130	76			1		142	63		2	19	74	3	76	624		14			124				20			1772
Mt. Pleasant	48	40	5	4	1	1	2	2		10	3																									50
Pond Bethel	88	88	10	10	2	2	2	3		10	10			1																						114
Texasville	70	70	8	8	2	2	3	3		10	10			1																						94
Total	**1285**	**1277**	**142**	**141**	**29**	**29**	**38**	**38**	**600**	**275**	**155**			**6**		**211**	**92**		**4**	**25**	**106**	**26**	**111**	**624**		**14**			**124**				**31**			**3014**
Luverne	**1800**	**1800**	**198**	**198**	**40**	**40**	**42**	**42**	**600**	**509**	**509**			**9**		**15**	**175**		**10**	**82**	**176**	**1395**		**1000**	**300**				**440**		**95**		**54**	**30**	**1340**	**5030**
Midway:																																				
Batesville	60	60	4	4	2	2	3	3	38	15	15			1							2	6	6											1	6	94
Comer	96	96	16	16	3	3	3	3	64	20	20			1							10	31	19										12	2	19	194
Midway	505	505	56	56	15	15	20	20	343	60	66			5		398	89		4	26	44	60	362						72		20		14	7	362	1381
Pine Grove	36	35					1	1	23	3	3																		1							41
Spring Hill	228	228	26	26	10	10	10	10	132	45	64			1					2	22	23	304	595			47			51				14	4	222	1179
Total	**925**	**925**	**102**	**102**	**30**	**30**	**37**	**37**	**600**	**140**	**168**			**8**		**398**	**89**		**6**	**48**	**79**	**401**	**982**			**47**			**124**		**20**		**40**	**14**	**609**	**2909**
New Brocton:																																				
New Brocton	467	467	58	58	10	10	11	11	200	50	13			2		250	50		1	13	39	89	60	950	50	54			130		5		20		175	2097
Pleasant Ridge	103	105	12	12	2	2	3	3	56	10	10			1					1	3	16	31	50						28				5		8	258
Tabernacle	178	178	22	22	4	4	6	6	80	20	20			1					1		15	26	10			19			40				5		5	342
Wesley Chapel	178	185	22	22	4	4	6	6	80	20	20			1					1		25	21	225			24			37		1		5		5	572
Total	**926**	**935**	**114**	**114**	**20**	**20**	**26**	**26**	**416**	**100**	**63**			**5**		**250**	**50**		**4**	**16**	**95**	**167**	**345**	**950**	**50**	**97**			**235**		**6**		**35**		**193**	**3270**
Ozark	**2500**	**2500**	**275**	**275**	**54**	**54**	**72**	**72**	**1141**	**500**	**500**	**77**		**15**		**155**	**237**		**5**	**100**	**306**	**345**	**198**			**197**	**7**		**1098**		**201**		**255**	**100**	**100**	**6597**
Perote:																																				
Aberfoil	71	71	9	9						8	8			4		28	6												10							136
Mt. Hilliard	185	181	20	19			22	22		4	4												50						59							335
Perote	230	230	25	25	16	16				2	2						14				35		700						15		10		8			1050
Pleasant Hill	115	124	10	10						14	6						3												12							155
Post Oak	68	59	7	6						1	1												6						11							83
Total	**569**	**665**	**71**	**69**	**16**	**16**	**22**	**22**		**29**	**21**			**4**		**28**	**23**				**35**		**756**						**102**		**10**		**8**			**1759**
Pike Circuit:																																				
Center Ridge	150	150	16	16	4	4	4	4	65	12	3								1		10	4	150			3			15				4		4	360
Chestnut Grove	150	150	17	17	4	4	4	4	65	13	12	2		1					1		33								20		1					248
Spring Hill	150	120	16	13	3	3	4	4	65	12						128			1		8		95			3			3							378
Union Hill	150	150	17	17	3	3	5	5	65	13	13	2		1					1		12		89			3			13		2					311
Total	**600**	**570**	**66**	**63**	**14**	**14**	**17**	**17**	**270**	**50**	**28**	**4**		**2**		**128**			**4**		**63**	**4**	**334**			**12**			**51**		**3**		**4**		**4**	**1297**
Pittsview:																																				
Hatchechubbee	140	140	15	15	3	3	4	4	55	10	3					200	10			1	10								43				15			444
Jernigan	135	135	15	15	3	3	4	4	50	10	2												25						35							219
Pittsview	327	327	35	35	7	3	8	5	150	23	5						10				12								50				15			462
Uchee	98	98	12	12	2	1	3	1	45	7																			35							147
Total	**700**	**700**	**77**	**77**	**15**	**10**	**19**	**14**	**300**	**50**	**10**					**200**	**20**			**1**	**22**		**25**						**163**				**30**			**1272**

STATISTICAL TABLE NO. 3—TROY DISTRICT—ALABAMA CONFERENCE (Con.)

Church and Charge	MINISTERIAL SUPPORT								BENEVOLENCES							Woman's Work		Church School Finances					MISCELLANEOUS													
	Pastor & Ass't.		Dist. Supt.		BISHOPS		Conf'nce Claimn't.		Gen. & Conf. Benevs.																											
	Apportioned	Paid	Appt.	Paid	Appt.	Paid	Appt.	Paid	Appt.	Accepted	Paid	Special Gifts Gen. Bnevs.	Special Gifts Conf. Bnvls.	Gen. Adm Fund	Jurisdictional Conf. Expense	For Local Work	Sent Confr. Treasurer	Methodist Student Day	Church School Rally Day	World Service Sundays	Lesson Mat'rl. Supplies	All Other Purposes	Buildings & Improvements	Paid on Debt Principal	Paid Interest	Ins. Premiums	Race Relations	Golden Cross	Current Exp. Incidens., Etc.	City Missions	Homes For Retired Mins.	Hospital	Orphanage	Sustentation	Less Items Reported Twice	Grand Net Total
Kamer:																																				
Hill's Chapel	140	141	15	15	3	3	4	4	67	25	25			1							10		6						8		10			2		224
Macedonia	90	90	10	10	2	2	3	3	42	15	16																		2					1		123
Orion	45	60	6	5	1	1	1	1	21	5	5			1															5					1		70
Pine Level	631	531	59	59	14	14	18	18	295	125	125			4		137	51		5	36	63	49	200						67		15		27	9	175	1336
Kamer	350	350	40	40	8	8	11	11	170	120	120			2		41	41		5	5	23	12	295						31		10		10	19	46	987
Rehobeth	46	47	5	5	1	1	1	1	21	5	5																		2					1		62
Total	1311	1319	144	144	29	29	38	38	616	295	295			8		178	92		10	41	86	61	500						116		36		37	33	221	2802
Rutledge:																																				
Black Rock	72	67	8	5	1	1	1	1	35	8	5	1														1			22							94
Camp Ground	225	171	25	19	5	6	7	7	110	23	10	3		1						3	22	18	9			2			31				7		18	291
Live Oak	152	152	18	18	4	4	5	5	76	17	8	4		1		1	3				15	16	10			2			31				12		12	280
Mt. Zion	63	53	7	7	1	1	2	2	29	7	5	2		1									8			1			18				1			110
Patsburg	45	45	5	5	2	2	1	1	20	5	4	1		1												2			3							64
Rutledge	248	177	27	19	6	5	7	7	110	23		2		1			15				15	5	255			2			22				5		6	528
Vernledge	152	162	18	18	4	4	5	5	76	17	8	2		1		34	10			9	25	4	12			2			36				4		38	298
Total	977	837	108	92	23	23	28	28	456	100	41	15		6		35	29			12	78	44	294			12			163				30		74	1665
Shady Grove:																																				
Ansley	44	44	5	5	1	1	1	1		5	2																						5			59
Brook's Chapel	40	40	5	6	1	1	1	1		5	2																									49
China Grove	18	18	2	2																																20
Henderson	91	91	11	11	2	2	3	3		8	4			1		20					10	12														154
Little Oak	182	182	23	23	4	4	6	5		10	10			1		82	17				8	13									2		4			351
Oak Grove	142	142	18	18	3	3	4	4		9	4			1							6	10														188
Shady Grove	200	200	25	26	4	4	5	5		11	5			1		30	6				6	12											3			297
Total	717	717	90	90	15	15	19	19	325	50	27			4		132	23				30	47									2		12			1118
Troy	3000	3000	330	330	68	68	85	85	1368	775	775	54		18		900	800		35		280	620	653			108			1507		38		500	285	500	9559
Union Springs	1850	1850	203	203	40	40	51	51	900	300	300	30		10		255	446	5	5	57	102		372	159		89			359		75		35			4443
District Work																							200			30									230	
District Total	40143	40163	4442	4365	873	853	1151	1133	16853	6002	6512	578		190		7336	4822	15	165	887	3192	5014	8052	3123	435	1266	7	23	9801		967	3	2790	683	4442	95234

3

RECAPITULATION TABLE NO. 3—ALABAMA CONFERENCE

Church and Charge	MINISTERIAL SUPPORT							
	Pastor & Ass't.		Dist. Supt.		BISHOPS		Conf'nce Claimn't.	
	Appor-tioned	Paid	Appt.	Paid	Appt.	Paid	Appt.	Paid
Demopolis	38694	38659	4271	4236	834	796	1033	1029
Dothan-Marianna	40001	40580	4400	4401	865	874	1100	1101
Mobile	41831	42070	4507	4510	885	885	1128	1135
Montgomery	55394	56235	5508	5502	1195	1195	1490	1490
Pensacola	40594	40974	4523	4442	872	871	1096	1093
Selma	37598	37828	4135	4100	844	835	1117	1105
Troy	40143	40163	4442	4365	873	853	1151	1133
Total	294255	296509	31786	31556	6368	6309	8115	8086
Total Last Year	283764	283328	38064	37424	.....	.....	7750	7766
Increase	10491	14181	.....	.....	.....	.....	365	320
Decrease	.....	.....	6278	5868	.....	.....	.....	.....

Church and Charge	BENEVOLENCES							Woman's Work		Church School Finances				
	Gen. & Conf. Benevs.			Special Gifts Gen. Bnevs.	Special Gifts Conf. Bnvls.	Gen. Adm Fund	Jurisdictional Conf. Expense	For Local Work	Sent Confr. Treasurer	Methodist Student Day	Church School Rally Day	World Service Sundays	Lesson Mat'rl. Supplies	All Other Purposes
	Appt.	Accepted	Paid											
Demopolis	16871	5032	5011	536	13	199	.....	4187	3574	20	137	606	3021	2604
Dothan-Marianna	17008	6277	6127	860	41	253	10	5027	3514	26	145	601	3349	2868
Mobile	17726	6757	6829	864	2	256	2	4550	4281	38	249	1454	4689	5312
Montgomery	24832	10661	10749	1134	5	376	10	10740	7437	46	417	1345	5163	6766
Pensacola	17770	6481	6462	804	45	272	.....	3202	4468	105	312	1135	3883	4572
Selma	14078	7642	7598	744	.....	191	.....	4854	4215	8	137	952	3304	3741
Troy	16853	6002	5512	578	.....	190	.....	7336	4822	15	165	887	3192	5014
Total	125138	48852	48288	5610	106	1737	22	39896	32311	258	1562	6980	26601	30877
Total Last Year	130641	48482	45248	188	240	1381	1332	39955	28770	127	1704	5765	27488	23696
Increase	.....	370	3040	5422	.....	356	.....	5941	3541	131	.....	1215	.....	7181
Decrease	5503	.....	.....	.....	134	.....	1310	.....	.....	.....	142	.....	887	.....

Church and Charge	MISCELLANEOUS														
	Buildings & Improvements	Paid on Debt Principal	Paid Interest	Ins. Premiums	Race Relations	Golden Cross	Current Exp. Incidcn., Etc.	City Missions	Homes For Retired Mins.	Hospital	Orphanage	Sustentation	Less Items Reported Twice	Grand Net Total
Demopolis	8843	1703	425	1126	12	2	6101	.....	1484	....	1797	840	1707	85254
Dothan-Marianna	12933	4205	225	1818	5	5	11887	154	3613	68	859	445	1932	104062
Mobile	21036	6593	1395	1549	7	12	18267	1147	837	...	1892	484	3489	126856
Montgomery	27525	12321	4664	2780	19	2	28802	655	1029	18	3811	1137	10103	181270
Pensacola	17464	15027	832	1598	11	.....	13071	68	527	....	2462	870	4060	120600
Selma	12656	4904	393	1192	7	190	11268	444	676	....	2123	1133	3828	100770
Troy	8062	3123	436	1256	7	23	9801	.....	967	3	2190	583	4442	96234
Total	108519	47876	8370	11219	68	234	99197	2468	9133	89	15134	5492	29561	815046
Total Last Year	110800	38162	8721	11090	....	28	89672	1563	2263	....	14243	500	20848	753606
Increase	.....	9714	.....	229	68	206	9525	905	6870	89	891	4992	8713	61440
Decrease	2281	.....	351	.....	.....	.....	.....	.....	.....	.....	.....	.....	.....	.....

INDEX

Pages

Accepted Supply Pastors 14, 32
Ad Interim Change in Appointments 84
Admission—On Trial 28, 48
Into Full Membership 37, 48
Alabama Christian Advocate—Dr. Middlebrooks 31
Appointments 38
Appreciations—Resolutions of 38, 72
Apportionments 36, 41
Appropriations—Mission Charges 46
Grants and Loans to Churches 66
Attending School 52, 57
Auditing Committee—Report 67, 68
Bible Society Board 5, 36
Boards, Commissions and Committees, listed 5-9
Board of Christian Literature 5, 36
Board of Conference Claimants 5, 36, 42, 71
Board of Education 5, 29, 55-59
Board of Hospitals and Homes 6, 30, 32, 35
Board of Lay Activities 6, 28, 54, 55
Board of Ministerial Training 6
Board of Missions and Church Extension 6, 32, 35, 61, 62
Board of Retired Ministers' Homes 6, 36, 66, 67
Board of Temperance 7, 34, 64
Social Service Report 65
Candler School of Theology 31
Changes in District and Charges Boundaries 84
Characters Passed 26
Christian Advocate 31
Chronological Roll of Ministers 19-24
Classes in Course of Study 6, 28, 29, 31, 33, 37, 48
Commission on Evangelism 7, 71
Commission of World Service and Finance 31, 36, 67-69
Commission on Town and Country Church 7, 33, 62-63
Committee on Conference Relations and Ministerial Qualifications 7, 27, 31, 34
Committee on Accepted Supply Pastors 7, 32
Committee on District Conference Records 7, 36, 70
Conference Directory? 10-19
Conference Lay Leader 28, 41, 54
Conference Program 26, 53, 54
Conference Relations 27, 31, 34
Discontinued 31
District Superintendent's Support 36, 38, 45

INDEX

Pages

Divisions of Journal:
- I. Officers 5
- II. Boards, Commissions, Rolls, Etc. 5-25
- III. Daily Proceedings 26-38
- IV. Disciplinary Questions 39-49
- V. Appointments 50-52
- VI. Reports 53-72
- VII. Memoirs 72-80
- VIII. Roll of Deceased Ministerial Members 80
- IX. Historical 80-81
- X. Miscellaneous 81-84
- XI. Pastor's Reports—Statistical Tables 86-164

Final Adjournment 38
Golden Cross Society and Director 36, 41
Historical 80-81
Introductions 26, 27, 28, 29, 30, 31, 33, 34
- J. A. Baskerville 28
- C. A. Britton, Jr. 31
- Bishop Decell's Family 34
- S. H. H. Howard 30
- Dr. H. C. Morrison 27
- B. L. Schubel 27
- Dr. A. J. Walton 29

Lay Members—Roll 15-19
Local Preachers—Roll 24, 25
Memoirs 72-80
Memorial Session 35
Methodist Children's Home 30, 32, 35, 59-61
Methodist Publishing House 28, 30
Minimum Salaries and Goals 33, 62, 63
Ministers on Trial 24, 28, 33
Minutes 26-38
- Approval of 30, 32

Next Session of Conference 33
Objectives for 1942 ..... 30, 33, 47
Officers—Roll 5
Ordinations—Deacons and Elders 28, 37, 48, 81
Re-Admission 28, 47
Resolutions 38, 72
Retired Ministers 27, 49
Special Appointments 49, 52
Special Prayer 34
Standing Rules 81-83
Statistician's Report 38, 40
Supernumerary 31, 49
Treasurer's Report 38, 39
Transfers—In and Out 28, 30, 33, 47, 52
Wesley Foundation 35

D. W. Hoskins.
Panama City, Fla.

Journal

of the

ALABAMA CONFERENCE
THE METHODIST CHURCH

FOURTH
SESSION

HELD AT MONTGOMERY, ALABAMA
November 11-15, 1942

131j

PKY LIBRARY
of FLA. HISTORY

Journal
of the
ALABAMA CONFERENCE
THE METHODIST CHURCH

FOURTH
SESSION

HELD AT MONTGOMERY, ALABAMA
November 11-15, 1942

BISHOP J. LLOYD DECELL
President

HENRY M. ANDREWS
Secretary

ERNEST A. CHILDS, JAMES E. TATE, T. C. CASADAY,
ELLIS L. ANDREWS
Assistant Secretaries

HENRY L. TATE
Statistician

J. M. McKINNEY, O. M. SELL, WELTON GREGORY, M. C. MATHISON,
C. E. BARNES, C. B. WILSON AND FRED L. DAVIS
Assistant Statisticians

W. H. VENTERS, TREASURER
DeFuniak Springs, Florida

CARL PREER AND S. R. JONES
Assistants to the Treasurer

PKY LIBRARY
of FLA. HISTORY

TABLE OF CONTENTS

I. Officers of Annual Conference.

II. Boards, Commissions, Committees. Rolls of Conference Members.

III. Daily Proceedings.

IV. Disciplinary Questions.

V. Appointments.

VI. Reports.

VII. Memoirs.

VIII. Roll of Dead. Deceased Ministerial Ministers.

IX. Historical.

X. Miscellaneous.

XI. Pastoral Record.

XII. Index.

The Secretary desires to express very grateful appreciation to all the Assistants for their gracious and efficient help. Rev. James E. Tate has kindly prepared the copy, read the proof, and attended to all the many details of printing this issue of our Journal. To him I wish to express especial thanks for this fine service.

PKY LIBRARY
OF FLA. HISTO

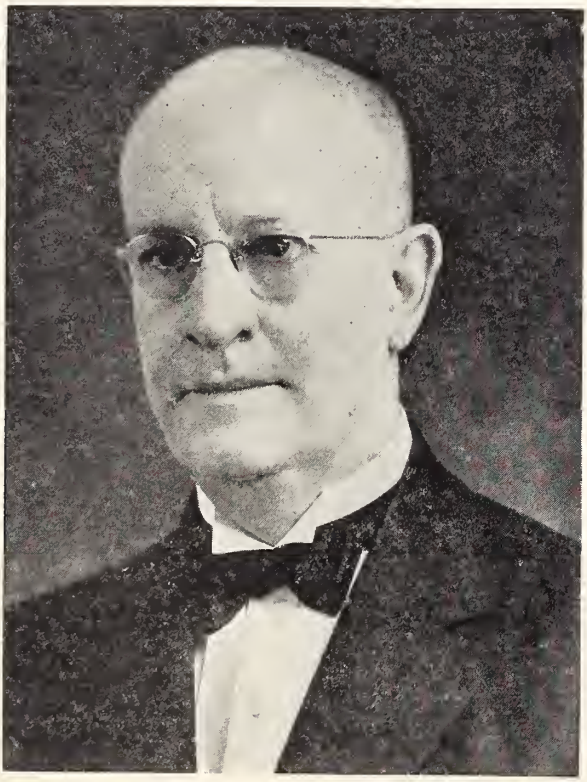

Bishop John Lloyd Decell

DIVISION I—OFFICERS

Bishop J. Lloyd Decell, President, Birmingham, Alabama.

Henry M. Andrews, Secretary, Enterprise, Alabama.

Ernest A. Childs, James E. Tate, T. C. Casaday, and Ellis L. Andrews Assistant Secretaries.

Henry L. Tate, Statistician, Foley, Alabama.

J. M. McKinney, O. M. Sell, Welton Gregory, M. C. Mathison, C. E. Barnes, C. B. Wilson, and Fred L. Davis, Assistant Statisticians.

W. H. Venters, Treasurer, DeFuniak Springs, Florida.

Carl Preer and S. R. Jones, Assistants to the Treasurer.

DIVISION II
BOARDS, COMMITTEES, COMMISSIONS, ROLLS

(A) BOARDS

BIBLE SOCIETY

President, B. I. Hughen; Vice-President, L. S. Gilmer; Secretary, Kelly E. Scott; A. H. Vanlandingham, H. P. Mathison, J. B. Nichols, J. P. Steele, D. E. Marietta, E. H. Brown.

CHRISTIAN LITERATURE

President, W. C. Cowart; Vice-President, W. P. Pattillo; Secretary, C. H. Seibert.

Ministerial—C. B. Wilson, Conrad Myrick, F. M. Atchison, J. T. Eckford, J. M. McKinney.

Lay—Mrs. C. S. McDowell, Mrs. E. W. Thorpe, Russell N. Burson, S. A. Douglas, Cole Felton, Mrs. J. E. Nored, Mrs. W. L. Lee, J. A. Lazenby, J. E. Finlay.

CHURCH LOCATION AND BUILDING

Demopolis District—O. G. Pope, H. C. Bass, T. L. Hill, C. B. Kirk, C. W. Massengale, E. R. Berry.

Dothan District—D. H. McNeal, I. W. Chalker, R. J. Mills, R. A. Willis, N. M. Sellers, A. D. Ussery.

Mobile District—R. K. Jones. C. M. Ellisor, J. M. McKinney, E. R. Rencher. Herron Lord, J. W. Stabler.

Montgomery District—Gaston Foote, W. H. McNeal, D. C. Whitsett, C. M. Dannelly, W. O. Brownfield, H. A. Vaughn.

Pensacola District—H. P. Childs, E. L. Hardin, R. W. Judkins, W. C. Mackey, L. E. Nobles, E. R. Malone.

Selma District—H. Lisenby, F. G. Hastings, J. F. Bilbro, W. B. Christenberry, Van Lazenby, O. P. Edwards.

Troy District—S. M. Baker, J. O. Grogan, A. M. Shirah, J. H. Wilkerson, Tupper Lightfoot, E. E. Anthony.

CONFERENCE CLAIMANTS

President, A. B. Clausen; Vice-President, J. T. Ellisor; Secretary, C. W. McConnell; Treasurer, R. K. Jones.

One year—Ministerial: A. B. Clausen, J. T. Ellisor, C. W. McConnell.
Lay: B. H. Stough, J. C. Tidmore, O. P. Edwards.
Two years—Ministerial: A. C. Lee, R. K. Jones, A. S. Turnipseed.
Lay: W. T. Laney, L. F. Wilson, H. M. Brantley.
Three years—Ministerial: L. A. Thornburg, R. J. Mills, J. C. Vickers.
Lay: J. I. Edwards, B. H. Matthews, W. T. Bayles.

EDUCATION

President, S. M. Baker; Vice-President, W. F. Calhoun; Recording Secretary, C. M. Dannelly; Executive Secretary, A. B. Carlton; Treasurer, Miss Mary H. Jones; Director of Youth Fellowship, Charles C. Turner, Jr.

Ministerial—B. C. Glenn, M. A. West, W. D. Agnew, L. H. S. Chappelle, L. B. Green, P. S. Hudson, A. E. Barnett, J. W. Frazer, Gaston Foote.

Lay—C. L. Newton, Mrs. H. S. Thomas, E. B. Norton, J. A. Ormond, Hubert Searcy, E. R. Malone, J. T. Ellison, Mrs. Bessie Cowart, W. E. Kennedy, Zebulon V. Judd.

Youth Members—Phyllis Wilson, Charles Peacock, Stewart Carlton.

HOSPITAL (Continued from Former Conference)

President, E. C. Moore; Vice-President, J. F. McLeod; Secretary, E. A. Childs; Treasurer, C. W. Northcutt.

Ministerial—O. D. Langston, O. V. Calhoun, J. W. Frazer.

Lay—D. M. Hicks, T. P. Abernethy, Driver Fulton, A. C. Lee, W. A. Canty.

HOSPITALS AND HOMES

President, O. D. Langston; Vice-President, E. A. Childs; Secretary, James E. Tate.

Ex-officio—R. J. Mills.

Lay—A. C. Lee, W. A. Canty, Mrs. H. R. Cogburn, Mrs. S. B. Hopkins.

LAY ACTIVITIES

C. M. Dannelly, Conference Lay Leader; the District Lay Leaders; and the Associate Lay Leaders.

MINISTERIAL TRAINING

Chairman, A. E. Middlebrooks; Registrar, D. M. Pearson; D. C. Whitsett, S. M. Baker, F. S. Moseley, T. W. Eddins, M. A. West, O. C. Lloyd, W. F. Calhoun, T. J. Gross, W. G. Barnes, L. B. Green.

CLASSES—First year: Thomas Wilford Ward, Paul Samuel Sanders, Warren L. Lindsey, Henry Tate Grayson.

Second year: John Fletcher McLeod, Jr., William Matthew Sproles.

Third year: Arthur Fletcher Howington. Henry Frank Chunn, Wilmer Rudolph Bottoms, James Abraham Zellner, Carlton Everett Barnes, Joseph Hardie Bullington, Herbert Winston Byrne, Torrence Holder Maxey.

Fourth year: Augustus Trimble Noland. Arthur Lee Martin, Daniel Jones.

MISSIONS AND CHURCH EXTENSION

President, W. H. McNeal; Vice-President, Mission Section. N. B. McLeod; Vice-President, Church Extension Section, S. E. Spencer; Secretary, Mission Section, E. B. Paul; Secretary, Church Extension Section, Adger Moore; Treasurer, W. C. Mackey.

Ministerial—W. E. Middlebrooks, W. O. Phillips, S. R. Jones, Grant Gafford. R. W. Judkins, D. H. McNeal, G. W. Kerlin.

Lay—Mrs. B. R. Kelly, Mrs. W. E. Mellown, J. B. Barnett, E. T. Denmark, Frank Echols, W. O. Brownfield, W. B. Christenberry, Walter L. Petrey. Mrs. Arthur Heustess, Mrs. C. H. Cowart, Mrs. R. E. Blalock.

Youth Members—Ralph Nichols, Dan Long, Frances Grant, Sara Holroyd.

Directors of Leadership Training School—W. H. McNeal, N. B. McLeod, E. B. Paul.

Conference Missionary Secretary—E. A. Childs, 9 Gilmer Ave., Montgomery, Alabama.

RETIRED MINISTERS' HOMES

J. T. Ellison, O. L. Tompkins, A. T. Howard, R. W. Williams, E. R. Malone, L. J. Lawson. Ex-officio, L. H. S. Chappelle.

TEMPERANCE AND SOCIAL SERVICE

President, R. J. Haskew; Vice-President, O. L. Tompkins; Secretary, D. E. Marietta; Treasurer, C. T. Livingston.

Ministerial—G. P. Cantrell, A. L. Lumpkin, A. G. Ellisor, C. E. Avinger, O. M. Sell, W. F. Daniel.

Lay—H. A. Lee, Mrs. Julia B. Dunn, Mrs. I. S. McAdory, Mrs. R. H. Sisson.

Youth Members—Gene Gates, Christine Moseley.

(B) COMMISSIONS.

EVANGELISM

Chairman, H. E. Wilson, Jr.; Vice-Chairman, E. L. Hardin; Secretary, W. O. Calhoun.

Ministerial—I. W. Chalker, W. W. Jeffries, T. G. Jones, S. D. Bradley, W. L. Walton, L. W. Tubb.

Lay—William Cawthron, Mrs. James Kelley, Van Lazenby, S. O. Koster, Herron Lord, Fontaine Howard, Mrs. T. L. Waters, W. B. Christenberry, Mrs. J. O. Sentell, Jr.

Ex-officio—W. C. Mackey, The District Superintendents.

TOWN AND COUNTRY CHURCH

President, W. F. Calhoun; Vice-President, E. A. Childs; Secretary-Treasurer, A. B. Carlton; W. O. Phillips, R. W. Judkins, Mrs. Arthur Heustess, C. M. Dannelly, E. B. Norton, I. W. Chalker, W. O. Calhoun, W. B. Christenberry, Bishop J. L. Decell, and The District Superintendents.

WORLD SERVICE AND FINANCE

President, F. G. Hastings; Secretary, H. W. Williamson.

Ministerial—W. M. Curtis, W. B. Atkinson, T. C. Casaday.

Lay—L. E. Nobles, F. T. Herlong, H. A. Vaughn, D. H. Russ, C. H. Burdeshaw, C. C. Calhoun.

(C) COMMITTEES.

CONFERENCE RELATIONS AND MINISTERIAL QUALIFICATIONS

Conference Relations—President, H. P. Childs; Vice-President, S. T. Trotter; Secretary, C. W. Walton; O. G. Pope, J. L. White, W. R. Bickerstaff.

Ministerial Qualifications—President, J. L. Daniel; Vice-President, J. O. Grogan; Secretary, V. C. Herndon; G. S. Frazer, T. S. Harris, R. P. Cochran.

ACCEPTED SUPPLY PASTORS

Chairman, W. F. Calhoun; Secretary, M. A. West; D. M. Pearson, F. S. Moseley, T. J. Gross, S. T. Trotter, C. W. Walton, O. G. Pope, V. C. Herndon, T. S. Harris.

DISTRICT CONFERENCE RECORDS

U. L. Martin, Chairman; M. K. Vickers, Secretary; N. M. Sellers, Frank Earle, C. M. Dannelly, R. M. English, S. D. Bradley, C. B. Gilmore.

DISTRIBUTING COMMITTEE

T. C. Casaday, W. F. Calhoun, W. M. Curtis, H. M. Andrews.

INVESTIGATION

Chairman, B. F. Marshall; Secretary-Treasurer, W. S. Guice; C. P. Roberts, C. W. Northcutt, D. L. Folsom. Reserves: B. M. Herlong, C. M. Ellisor.

MEMOIRS

Chairman, James E. Tate; Secretary, M. T. Moore; G. O. Hughen.

WORLD PEACE

Chairman, W. D. Agnew; Secretary, C. C. Turner, Jr.; C. M. Dannelly, Mrs. I. S. McAdory, N. B. McLeod, S. M. Baker, Miss Grace Calhoun.

PROGRAM FOR ANNUAL CONFERENCE SESSION

Bishop J. L. Decell, D. P. Slaughter, Gaston Foote.

APPROVAL OF THE JOURNAL

L. B. Green, F. N. Browder, M. A. West.

POLICY

A. B. Carlton, W. H. McNeal, H. E. Wilson, Jr., C. M. Dannelly, Mrs. C. H. Cowart, A. E. Middlebrooks.

PUBLIC WORSHIP

Gaston Foote, E. A. Childs, D. C. Whitsett, W. W. Jeffries, J. L. Daniel, M. A. West, L. W. Tubb, Lamar Spencer, J. W. Reinhardt.

PUBLICITY

W. B. Atkinson.

COURTESIES AND INTRODUCTIONS

Hubert Searcy, E. A. Childs, Mrs. J. S. Hough.

RESOLUTIONS

N. B. McLeod, E. R. Malone, Mrs. O. M. Carter.

QUALIFICATIONS OF LOCAL PREACHERS

Demopolis District—W. D. Agnew, R. I. Lawrence, W. B. Atkinson.
Dothan District—N. B. McLeod, D. H. McNeal. H. E. Wilson, Sr.
Mobile District—O. V. Calhoun, S. E. Spencer, V. C. Herndon.
Montgomery District—W. W. Jeffries, M. A. West, R. P. Cochran.
Pensacola District—G. W. Kerlin, W. F. Daniel, W. E. Middlebrooks.
Selma District—W. F. Calhoun, W. G. Barnes, James E. Tate.
Troy District—S. M. Baker, J. O. Grogan, C. P. Roberts.

(D) TRUSTEES AND DIRECTORS.

CONFERENCE BOARD OF TRUSTEES

One year—A. E. Shafer, D. P. Slaughter, H. P. Childs.
Two years—T. E. Knight, O. L. Tompkins, E. R. Malone.
Three years—O. V. Calhoun, L. H. Goree, H. M. Andrews.

BOARD OF TRUSTEES OF FORMER M. E. CHURCH, SOUTH

A. E. Shafer, President; D. P. Slaughter, Secretary; E. R. Malone, Treasurer; W. T. Ellisor, T. E. Knight.

ALABAMA ANTI-SALOON LEAGUE

O. C. Lloyd, Clanton, Alabama.

ALABAMA CHRISTIAN ADVOCATE

One year—G. S. Frazer.
Two years—R. P. Cochran.
Three years—B. F. Marshall.
Four years—T. D. Samford.
Five years—E O. Hussey.

BIRMINGHAM-SOUTHERN COLLEGE

One year—J. W. Frazer, Tupper Lightfoot, L. B. Whitfield, H. W. Rice.
Two years—E. R. Malone, R. F. Henry, E. C. Moore, D. P. Slaughter.
Three years—S. M. Baker, O. V. Calhoun, F. F. Earle, T. E. Knight.

HUNTINGDON COLLEGE

One year—H. M. Andrews, W. H. Thomas, Miss Bessie Teague, E. A. Childs.

Two years—W. F. Calhoun, E. P. Flowers, W. M. Curtis, A. F. Delchamps.

Three years—A. F. Bullard, D. H. McNeal, B. H. Matthews, G. W. Kerlin.

METHODIST CHILDREN'S HOME

One year—Bruce Beveridge, J. L. Daniel.
Two years—Mrs. E. H. Hobbs, O. H. Delchamps.
Three years—W. W. Jeffries, R. O. Hill.
Four years—J. E. Wilkinson, Sr., A. S. Turnipseed.
Five years—R. J. Mills, Mrs. T. M. Lloyd.
Ex-officio—Mrs. J. B. Nichols.

RETIRED MINISTERS' HOMES

O. L. Tompkins, Hartwell Davis, L. H. S. Chappelle.

SEASHORE METHODIST ASSEMBLY

W. F. Calhoun, O. G. Pope, W. E. Kennedy, E. R. Rencher.

WESLEY FOUNDATION—UNIVERSITY OF ALABAMA

H. M. Andrews, A. B. Carlton, Frank L. Grove, Zebulon V. Judd, W. F. Calhoun, A. E. Middlebrooks, H. W. Rice, W. D. Agnew.

ALABAMA CONFERENCE HISTORICAL SOCIETY

L. H. S. Chappelle, President; R. P. Cochran, Vice-President; Peter A. Brannon, Secretary and Curator; F. S. Moseley, Treasurer.

PREACHERS' AID SOCIETY

C. W. Bradley, President; J. R. Helms, Vice-President; T. L. Hill, Secretary; Caleb Bates, Treasurer; Directors: Caleb Bates, B. I. Hughen, M. T. Moore, T. L. Hill, C. W. Bradley, J. R. Helms, W. F. Daniel.

MUTUAL AID SOCIETY

S. E. Spencer, President; H. P. Childs, Vice-President; James E. Tate, Secretary-Treasurer.

CONFERENCE DIRECTORY

(The indicates those who did not attend the Conference session)

Name	Address	Appointment
Adkins, Carl	Battle House, Mobile, Ala.	Dauphin Way
Agnew, W. D.	Greensboro, Ala.	Greensboro
Andrews, E. L.	Broadway, Montgomery, Ala.	Chisholm
Andrews, H. M.	Enterprise, Ala.	Enterprise
Atchison, F. M.	Milton, Florida	Milton-Bagdad
Atkinson, W. B.	Demopolis, Ala.	Demopolis
Avinger, C. E.	Verbena, Ala.	Verbena
Baker, S. M.	Troy, Ala.	Troy
Barnes, C. E.	Auburn, Ala.	Wesley Foundation
Barnes, W. G.	Deatsville, Ala.	Deatsville
Barnett, A. E.	Nashville, Tenn.	Scarritt College
Bass, H. C.	Gastonburg, Ala.	Gastonburg
Bates, Caleb	Autaugaville, Ala.	Retired
Bell, E. M.*	Fairfax, Ala.	Retired
Bickerstaff, W. R.	Chipley, Florida	Retired
Bilbro, J. F.	Frisco City, Ala.	Frisco City
Blocker, N. R.*	Emory University, Ga.	Student
Bradley, C. W.	Fort Deposit, Ala.	Retired
Bradley, S. D.	Wisteria Ave. at Old Shell Rd., Mobile, Ala.	Ashland Place—Pleasant Valley
Brannon, L. C.	Ashford, Ala.	Ashford
Bottoms, W. R.	Sneads, Florida	Sneads
Britt, A. C.	Marion Junction, Ala.	Marion Junction—Orrville
Brown, B. F.	Cottondale, Florida	Cottondale
Brown, E. H.	Uniontown, Ala.	Uniontown
Budd, J. W.*	Greenwood, Florida	Retired
Bullington, J. H.	Titus, Ala.	Titus
Buttram, C. J.	Cottondale, Florida	Retired
Byrne, H. W.	1411 Brown St., Mobile, Ala.	Dumas
Calhoun, O. V.	905 Government St., Mobile, Ala.	Government St.
Calhoun, W. F.	212 Church Street, Selma, Ala.	Church Street
Calhoun, W. O.	Tallassee, Ala.	Tallassee
Cameron, J. T.	Repton, Ala.	Repton
Cantrell, G. P.	Hartford Ala.	Hartford Station
Carlton, A. B.	Shepherd Building, Montgomery, Ala.	Executive Secretary Board of Education
Carpenter, G. W.	Rt. 1, Box 202-4, Pensacola, Florida	Retired
Casaday, T. C.	Phenix City, Ala.	Trinity
Chalker, I. W.	Marianna, Florida	Marianna
Chalker, J. F.		Army Chaplain
Chalker, T. P.	Athens, Ala.	Dean—Athens College
Chappelle, L. H. S.	Greensboro, Ala. Exec. Sec. Retired Ministers' Homes	
Childs, E. A.	9 Gilmer Ave., Montgomery, Ala.	Dexter Avenue
Childs, H. P.	Andalusia, Ala.	Andalusia
Chunn, H. F.	Slocomb, Ala.	Slocomb
Clausen, A. B.	Hurtsboro, Ala.	Hurtsboro-Seale
Cochran, R. P.	Opelika, Ala.	Trinity
Coleman, J. A.	Gainesville, Ala.	Gainesville
Corbitt, C. A.	69 Adair Ave., S. E., Atlanta, Ga.	Student
Cornell, C. A.*	Box 25, St. Andrews, Florida	Retired
Cowart, W. C.	Auburn, Ala.	Auburn
Coxwell, R. J.*	Box 243, Eutaw, Ala.	Retired
Crew, J. A.	Dothan, Ala., R. F. D.	Taylor
Culp, N. H.	Georgiana, Ala., R. F. D. 3	Georgiana Circuit

Curtis, W. M.	Troy, Ala.	Troy District
Daniel, J. L.	Ozark, Ala.	Ozark
Daniel, W. F.	Evergreen, Ala.	Evergreen
Davis, Fred L.	Pine, Hill, Ala.	Pine Hill
DeBardeleben, J. T.*	1520 Dixon Drive, Columbus, Ga.	Army Chaplain
DuBose, W. S.	Luverne, Ala.	Luverne
Eckford, J. T.	Letohatchie, Ala., R. F. D. 1	Retired Supplies Sandy Ridge
Eddins, T. W.	Beatrice, Ala.	Beatrice
Ellison, R. R.	121 College St., Montgomery, Ala.	Vice-President Huntingdon College
Ellisor, A. G.	Geneva, Ala.	Geneva Station
Ellisor, C. M.	Crichton, Ala.	Spring Hill Avenue, Mobile
Ellisor, D. F.*	10 Park Avenue, Mobile, Ala.	Retired
Ellisor, J. T.	Eutaw, Ala.	Livingston-Eutaw
Ellisor, W. T.*	DeFuniak Springs, Fla.	Retired
English, R. M.	Monroeville, Ala.	Monroeville
Folsom, D. L.	Grove Hill, Ala.	Grove Hill
Foote, Gaston	136 Magnolia Curve, Montgomery, Ala.	First Church
Ford, M. G.	Samson, Ala.	Samson
Frazer, G. S.	713 Church St., Selma, Ala.	Selma District
Frazer, J. W.	Opelika, Ala.	First Church
Fuller, C. J.	Newberne, Ala.	Newberne
Gafford, Grant	Clayton, Ala.	Clayton
Garner, C. C.	Havana, Ala.	Akron-Havana
Gibson, J. W.*	Clanton, Ala., Route 3	Retired
Gilmer, L. S.	Pine Apple, Ala.	Pine Apple
Glenn, B. C.	506 Winona Ave., Montgomery, Ala.	Capitol Heights
Glenn, J. M.	Midway, Ala.	Retired
Golden, G. B.	Plantersville, Ala.	Plantersville
Grayson, H. T.	Rutledge, Ala.	Rutledge
Green, L. B.	Moundville, Ala.	Moundville
Gregory, Welton	Eclectic, Ala.	Eclectic
Griffin, J. M.*	103 Commonwealth Court, Dothan, Ala.	Retired
Grogan, J. O.	Brundidge, Ala.	Brundidge
Gross, T. J.	Atmore, Ala.	Atmore
Guice, W. S.	Marion, Ala.	Marion
Guthrie, P. M.	101-B Palmetto St., Montgomery, Ala.	Retired
Halstead, W. W.	Ozark, Ala., Route 3	Echo
Hardin, E. L.	1706 W. Jackson St., Pensacola, Fla.	Richards Mem.
Hardy, J. J.	Pollard, Ala.	Pollard-Elizabeth Chapel
Harris, T. S.	Wetumpka, Ala.	Wetumpka
Haskew, D. W.*	Chipley, Florida	Retired
Haskew, R. J.	Demopolis, Ala.	Demopolis District
Hastings, F. G.	Prattville, Ala.	Prattville
Headley, L. B.	Daleville, Ala.	Daleville
Helms, J. R.	Lapine, Ala.	Lapine
Herlong, B. M.	Brantley, Ala.	Brantley
Herndon, V. C.	Whistler, Ala.	Whistler
Hildreth, C. H.	Opp, Ala.	Opp Station
Hill, T. L.	York, Ala.	York
Holman, E. M.	McKenzie, Ala.	McKenzie-Red Level
Howington, A. F.	Emory University, Ga.	Student
Hudgens, J. R.	Cottonwood, Ala.	Cottonwood-Malone
Hudson, P. S.	283 Opelika Road, Auburn, Ala.	Retired
Hughen, B. I.	Citronelle, Ala.	Citronelle
Hughen, G. O.	Ariton, Ala.	Ariton
Hughes, W. J.	Castleberry, Ala.	Castleberry

James, J. C.	108 Bankhead Ave., Montgomery, Ala.	Retired
Jeffries, W. W.	5 Forest Ave., Montgomery, Ala.	Forest Avenue
Johnson, J. M.	Loachapoka, Ala.	Loachapoka
Jones, Daniel	Autaugaville, Ala.	Autaugaville
Jones, G. W.*	Louisville, Ala.	Retired
Jones, George W.	Bayou la Batre, Ala.	Bayou la Batre
Jones, J. L.	Prattville, Ala.	Retired
Jones, R. K.	912 Washington Ave., Mobile, Ala.	Oakdale
Jones, R. M.	Calvert, Ala.	Calvert-Mt. Vernon
Jones, S. R.	Eufaula, Ala.	Eufaula Station
Jones, T. G.	Florala, Ala.	Florala-Lockhart
Judkins, R. W.	Crestview, Florida	Crestview
Kerlin, G. W.	Brewton, Ala.	Brewton
Kersh, J. D.*	Troy Ala. Route 3	Retired
Kimbrough, L. H.	Forest Home Ala.	Forest Home
King, Gerald	Eufaula, Ala.	Eufaula Circuit
Langston, O. D.	Port St. Joe, Florida	Port St. Joe
Lawrence, R. I.	Sweetwater, Ala.	Sweetwater
Lee, A. C.	10 Wilson Ave., Dist. 42, Mobile, Ala.	Toulminville
Liddell, C. B.	New Brockton, Ala.	New Brockton
Lindsey, W. L.	Banks, Ala.	Banks
Lisenby, Haley	2259 Alabama Ave., Selma, Ala.	Alabama Avenue
Lloyd, G. E.	Ramer, Ala.	Ramer-Pine Level
Lloyd, O. C.	Clanton, Ala.	Clanton Station
Lowery, S. F.	Allen, Ala.	Suggsville
Lumpkin, A. L.	Pittsview, Ala.	Pittsview
Lynch, A. H.	Bonifay, Florida	Bonifay
Lynch, P. A.	Chipley, Florida, R. F. D.,	Galilee
Marietta, D. E.	Bay Minette, Ala.	Bay Minette
Marshall, B. F.	1914 Arlington, Bessemer, Ala.	Retired Supplying in N. Ala. Conf.
Martin, A. L.	Bluff Springs, Florida	Byrneville
Martin, P. W.	Route 3, Box 81, Mobile, Ala.	Supernumerary
Martin, U. L.	Linden, Ala.	Linden
Mathison, H. P.	Gonzales, Florida	Gonzales
Mathison, M. C.	Notasulga, Ala.	Notasulga
Maxey, T. H.	Centerville, Ala.	Centerville
McConnell, C. W.	Loxley, Ala.	Loxley
McKinney, J. M.	452 Broad St., Mobile, Ala.	Broad Street
McLeod, J. F., Sr.	Flo Claire, Mobile, Ala.	St. Francis Street
McLeod, J. F., Jr.	Midway, Ala.	Midway
McLeod, N. B.	Dothan, Ala.	Foster Street
McNeal, D. H.	Panama City, Florida	Panama City
McNeal, W. H.	Tuskegee, Ala.	Tuskegee
Middlebrooks, A. E.	516 N. 22nd St., Birmingham, Ala.	Editor, Alabama Christian Advocate
Middlebrooks, W. E.	908 E. Jackson St., Pensacola, Fla.	Gadsden Street
Miller, J. C.		Army Chaplain
Mills, R. J.	Chipley, Florida	Chipley
Moore, Adger	Blountstown, Florida	Blountstown
Moore, E. C.	Dothan, Ala.	Dothan District
Moore, M. T.	Dozier, Ala.	Dozier
Morgan, J. P.	Speigner, Ala.	Retired
Moseley, F. S.	Pepperell, Ala.	Pepperell-St. Paul (Opelika)
Myrick, Conrad W.	Thomasville, Ala.	Thomasville
Newton, W. H.*	Dothan, Ala., Route 4	Retired
Nichols, J. B.	Georgiana, Ala.	Georgiana Station
Noland, A. T.*	(Overseas)	Army Chaplain

Northcutt, C. W.	Verbena, Ala.	Retired
Northcutt, J. E.	31 Winthrop Court, Montgomery, Ala.	Retired
Parrish, W. G.	Uriah, Ala.	Uriah
Pattillo, W. P.	Citronelle, Ala.	Aldersgate Mission
Paul, E. B.	Brewton, Ala., Route 3	East Brewton
Peacock, J. P.*	319 Selma Ave., Selma, Ala.	Retired
Pearson, D. M.	East Tallassee, Ala.	East Tallassee
Phillips, W. O.	Dothan, Ala.	Lafayette Street
Pickard, W. M.	Butler, Ala.	Butler
Pope, O. G.	Jackson, Ala.	Jackson
Preer, Carlton	900 E. Jackson St., Pensacola, Fla.	Pensacola District
Reinhardt, J. W.	140 Holcombe St.., Montgomery, Ala.	Retired Supplies North Montgomery
Rice, H. W.	258 S. Georgia Ave., Mobile, Ala.	Mobile District
Roberts, C. P.	Elba, Ala.	Elba
Roberts, E. W.*	Box 215, Tallasee, Ala.	Retired
Rush, C. A.	Atmore, Ala., Route 2	Retired
Sanders, P. S.	Emory University, Ga.	Student
Scott, K. E.	Opelika, Ala.	Lee Circuit
Segers, A. P.*	Brewton, Ala.	Retired
Seibert, C. H.	Greenwood, Florida	Greenwood
Sell, O. M.	Chickasaw, Ala.	Chickasaw-Plateau
Shafer, A. E.	Pensacola, Florida	First Church
Shoemaker, A. D.	Camp Wheeler, Ga.	Army Chaplain
Slaughter, D. P.	6 Wellington Road, Montgomery, Ala.	Montgomery District
Smilie, J. J.	Chatom, Ala.	Chatom
Spencer, Lamar	Columbia, Ala.	Columbia
Spencer, S. E.	Prichard, Ala.	Prichard
Spivey, A. O.	Geneva, Ala., Route 1	Retired Supplies Geneva Circuit
Sproles, W. M.	Fort Davis, Ala.	Ft. Davis-Fitzpatrick
Stafford, E. E.	Ramer, Ala.	Retired
Steele, J. P.	Millville, Florida	Millville
Talley, C. S.*	324 Massalena Dr., Panama City, Fla.	Retired
Tanton, A. B.	Louisville, Ala.	Louisville-Clio
Tate, H. L.	Foley, Ala.	Foley
Tate, James E.	Box 184, Camden, Ala.	Camden
Thornburg, L. A.	Wilmer, Ala.	Wilmer
Trotter, J. B.	Ramer, Ala.	Retired
Trotter, S. T.	Union Springs, Ala.	Union Springs
Tubb, L. W.	751 Bell St., Montgomery, Ala.	Fifth Avenue
Turnipseed, A. S.	Greenville, Ala.	Greenville
Vanlandingham, A. H.	Phenix City, Ala.	Girard
Vanlandingham, O. H.	Fort Deposit, Ala.	Fort Deposit
Venters, W. H.	DeFuniak Springs, Fla.	DeFuniak Springs Station
Vickers, G. G.	Century, Florida	Century-Flomaton
Vickers, J. C.	Abbeville, Ala.	Abbeville
Vickers, M. K.	Elmore, Ala.	Elmore
Walton, C. W.	Smiths Station, Ala.	Smiths Station
Walton, W. L.	Fairhope, Ala.	Fairhope
Ward, T. W.	Heiberger, Ala.	Heiberger
Watson, J. R.	St. Stephens, Ala.	St. Stephens
Wesley, H. F.	Jay, Florida	Jay
Welch, O. S.	118 College St., Montgomery, Ala.	Retired
West, M. A.	537 Clayton St., Montgomery, Ala.	Frazer Memorial
White, J. L.*	Cantonment, Florida	Retired
Whitsett, D. C.	10 Noble Ave., Montgomery, Ala.	St. Marks

Wilkerson, C. C.*	Florala, Ala.	Retired
Williams, O. D.	Stockton, Ala.	Stockton
Williams, R. C.	Hurtsboro, Ala.	Retired
Williamson, H. W.	266 Mohawk St., Mobile, Ala.	West Side
Wilson, C. B.	Midland City, Ala.	Midland City
Wilson, H. E., Sr.	Graceville, Florida	Graceville
Wilson, H. E., Jr.	Headland, Ala.	Headland
Wilson, J. O.	Lowndesboro, Ala.	Lowndesboro
Zellner, J. A.	Newton, Ala.	Newton-Pinckard

ROLL OF ACCEPTED SUPPLIES

Allen, H. B.	Toxey, Ala.	Not Employed
Bradley, C. E.	Black, Ala.	Black
Brittain, R. Eugene	10 Galena Ave., Montgomery, Ala.	Assistant Pastor, First Church
Campbell, W. A.	Gaskin, Florida	Not Employed
Chandler, C. H.	Gilbertown, Ala	Gilbertown
Chandler, James A.	901 Government St., Mobile, Ala.	Not Employed
Crutchfield, W. R.	Wausau, Florida	Wausau
Dunnam, Spurgeon, Jr.	Lynn Haven, Florida	Lynn Haven
Farnell, Reese, Jr.	Clanton, Ala., R. F. D.	Clanton Circuit
Freeny, L. C.	Mobile, Ala.	Chunchula-Georgetown
Gates, Eugene	Greensboro, Ala.	Not Employed
Gibbs, M. M.	Birmingham, Ala.	In North Ala. Conf.
Greenwood, T. R.	Georgiana, Ala., R. F. D. 1	Sepulga
Haskew, J. B., Jr.	Athens, Ala.	In North Ala. Conf.
Heaton, M. L.	Bolling, Ala.	Bolling
Hicks, U. G. (E)	Coffee Springs, Ala.	Coffee Springs
Hudgens, S. E.	Evergreen, Ala., R. F. D. 1	Burnt Corn
Jones, H. A. (D)	Owassa, Ala., R. F. D.	Evergreen Circuit
Jordan, P. W.	Phenix City, Ala.	Hillside Chapel
Joiner, J. E.	Barrineau Park, Florida	Barrineau Park
Marley, J. W.	Vernon, Florida	Vernon
McCrary, H. E.	Phenix City, Ala.	Not Employed
McLeod, L. Powers	Atlanta, Ga.	Student
Palmes, H. E. (E)	Mobile, Ala.	Wesley Chapel
Payson, J. S.	St. Francis St., Mobile, Ala.	Not Employed
Price, A. E.	Montgomery, Ala., Route 3	Highland Gardens
Robinson, W. M.	Dothan, Ala.	Not Employed
Shirah, A. M.	Troy, Ala.	Shady Grove
Shirah, S. C.	Troy, Ala., R. F. D.	Pike Circuit
Spivey, D. M.	Freeport, Florida	Freeport
Spivey, J. B.	Opp, Ala., Route 1	Opp Circuit
Texton, T. M.	Wewahitchka, Florida	Wewahitchka and Mission
Thomas, A. G. (D)	Hartford, Ala.	Hartford Circuit
Thomas, J. E.	DeFuniak Springs, Fla.	DeFuniak Springs Circuit
Whatley, Ray E.	Shorter, Ala.	LaPlace
White, D. R.	Notasulga, Ala.	Macon Circuit
Williams, Carl H. (E)	Lisman, Ala.	Lisman

Supplies

Daughtry, G. E.	Lower Peachtree, Ala.	Lower Peachtree
Eckford, J. T. (Retired)	Letohatchie, Ala., R. F. D.	Sandy Ridge
Grube, Paul	Coatopa, Ala.	Coatopa
Lane, J. T. (Retired)	Coffeeville, Ala.	Coffeeville

Reinhardt, J. W. (Retired)	140 Holcombe St., Montgomery, Ala.	North Montgomery
Spivey, A. O. (Retired)	Geneva, Ala., Route 1	Geneva Circuit
Wilson, R. L.	Emory University, Ga.	Salem Circuit
Vickers, John	Perote, Ala.	Perote

ROLL OF LAY MEMBERS

(The * indicates those who did not attend the Conference session)

Demopolis District

Charge	Delegate	Address
Akron-Havana	D. K. Christenberry*	Stewart, Ala.
Butler	J. H. Edgar	Butler, Ala.
Centerville	J. T. Ellison	Centerville, Ala.
Coatopa	N. E. Reed	Coatopa, Ala.
Coffeeville	Mrs. C. R. Myrick	Coffeeville, Ala.
Demopolis	E. O. Hussey	Demopolis, Ala.
Gainesville	J. H. Pinson*	Geiger, Ala.
Gastonburg	C. W. Agee*	Magnolia, Ala.
Gilbertown	Mrs. Alma Allman	Gilbertown, Ala.
Greensboro	L. J. Lawson	Greensboro, Ala.
Grove Hill	C. B. Gilmore*	Grove Hill, Ala.
Heiberger	E. W. Smith*	Marion, Ala.
Reserve Seated	H. W. Ivey	Sprott, Ala.
Jackson	J. A. Slayton*	Jackson, Ala.
Linden	Mrs. W. S. Lewis	Linden, Ala.
Lisman	J. T. Allen*	Cromwell, Ala.
Livingston-Eutaw	Dr. E. M. Moore*	Livingston, Ala.
Reserve Seated	J. S. Morris	Eutaw, Ala.
Lower Peachtree	J. R. Thomas	Lower Peachtree, Ala.
Marion	T. J. Davis*	Marion, Ala.
Marion Jct.-Orrville	J. T. Hopper*	Orrville, Ala.
Moundville	J. W. Tidmore*	Moundville, Ala.
Newberne	J. K. Thomas*	Greensboro, Ala.
Pine Hill	J. O. DeVann	Pine Hill, Ala.
Silas	Agnew Bradley*	Bucatunna, Miss.
Suggsville	Mrs. Mary Tarleton	Allen, Ala.
Sweetwater	G. G. Rentz, Jr.*	Myrtlewood, Ala.
Thomasville	C. B. Kirk*	Thomasville, Ala.
Uniontown	U. C. Jenkins*	Faunsdale, Ala.

Dothan District

Ashford	S. K. Sellers*	Ashford, Ala.
Reserve Seated	Dan Newton	Dothan, Ala., R. F. D.
Black	B. L. Vanlandingham*	Black, Ala.
Blountstown	Ernest Williams*	Blountstown, Fla.
Bonifay	J. W. Vanlandingham*	Bonifay, Florida
Chipley	Walker Hughen	Chipley, Florida
Columbia	E. E. Wakefield*	Columbia, Ala.
Reserve Seated	Sam J. Hall	Gordon, Ala.
Cottondale	Roy T. Gilbert	Marianna, Florida
Cottonwood-Malone	L. F. Matthews*	Malone, Florida
Dothan: Foster Street	O. L. Tompkins*	Dothan, Ala.
Lafayette Street	W. T. Singleterry	Dothan, Ala.
Galilee	J. W. Jenkins*	Chipley, Florida
Graceville	A. D. Williams*	Graceville, Florida
Greenwood	O. L. Olive*	Bascom, Florida

Reserve Seated	J. A. Logan	Cypress, Florida
Hartford Station	J. W. Hatcher*	Hartford, Ala.
Hartford Circuit	J. M. Dooling	Hartford, Ala.
Headland	D. G. Solomon	Headland, Ala.
Lynn Haven & Mission	Mrs. T. R. Blanchard*	Lynn Haven, Florida
Marianna	R. R. Hodges	Marianna, Florida
Midland City	B. R. Kelly*	Midland City, Ala.
Millville	Mrs. S. E. Harsey*	Panama City, Florida
Newton-Pinckard	J. P. Walton	Pinckard, Ala.
Panama City	W. C. Johnson	Panama City, Florida
Port St. Joe	M. K. Hurlbut*	Port St. Joe, Florida
Reserve Seated	Mrs. O. D. Langston	Port St. Joe, Florida
Slocomb	J. T. Kirkland*	Hartford, Ala.
Sneads	A. J. McMillian	Sneads, Florida
St. Andrews & Mission	Mrs. Gordon Howell*	St. Andrews, Florida
Taylor	C. A. Brinks*	Dothan, Ala.
Vernon	D. Y. Evans*	Vernon, Florida
Wausau	J. W. Wilson*	Chipley, Florida, R. F. D.
Wewahitchka & Mission	Roy Rish*	Wewahitchka, Florida

Mobile District

Aldersgate	Miss Lois Tinsley	Mt. Vernon, Ala.
Atmore	L. B. McCoy	Atmore, Ala.
Bayou la Batre	Mrs. Mary Skeed*	Irvington, Ala.
Bay Minette	W. H. Hawkins*	Bay Minette, Ala.
Calvert	Mrs. B. F. Brown	Calvert, Ala.
Chatom	John R. Dickey	Chatom, Ala.
Chickasaw-Pleasant Valley	L. Schug	Mobile, Ala., Route 2
Citronelle	Mrs. S. H. Andrews	Citronelle, Ala.
Dumas	R. C. Wilkins*	Crichton, Ala.
Fairhope	S. W. Alexander*	Fairhope, Ala.
Foley	Mrs. Frank Baugh*	Foley, Ala.
Loxley	Chris J. Schenk	Loxley, Ala.
Mobile: Broad Street	M. Denmark	1506 Eslava St., Mobile, Ala.
Dauphin Way	C. L. Waller*	101 Houston St., Mobile, Ala.
Reserve Seated	O. H. Delchamps	305 N. Water St., Mobile, Ala.
Government Street	E. R. Rencher	1569 Fernway, Mobile, Ala.
Oakdale-Palmes Mem.	W. H. Nelson*	954 Easton St., Mobile, Ala.
Springhill Avenue	L. W. Cohron	Crichton, Ala.
St. Francis Street	S. H. Hendrix	Mobile, Ala.
Wesley Chapel	H. B. Sandoz*	1328 Robert E. Lee St., Mobile, Ala.
Plateau-Georgetown	Mrs. R. W. Gallasch*	Chunchula, Ala.
Prichard	C. M. Ladner*	Prichard, Ala.
Reserve Seated	Mrs. R. S. Patterson	Prichard, Ala.
Stockton	F. F. Earle*	Blacksher, Ala.
St. Stephens	D. D. Powell*	Carson, Ala.
Toulminville	Marvin Whigham	2 Kelly St., Div. 42, Mobile, Ala.
Uriah	Mrs. Bob Ward*	Uriah, Ala.
Whistler	A. D. Wilber	Whistler, Ala.
Wilmer	Mrs. J. O. Collins	Wilmer, Ala.

Montgomery District

Auburn	L. N. Duncan	Auburn, Ala.
Chisholm	L. H. Elsfelder*	Montgomery, Ala., R. F. D.

East Tallassee	T. H. Floyd	Tallassee, Ala.
Eclectic	Miss Clara Pearson	Eclectic, Ala.
Ft. Davis-Fitzpatrick	E. C. Bledsoe*	Armstrong, Ala.
LaPlace	Mrs. J. F. Segrest	Milstead, Ala., R. F. D.
Lee Circuit	Leon Allen	Opelika, Ala., R. F. D.
Loachapoka	G. W. Davis*	Tuskegee, Ala., R. F. D.
Macon Circuit	Fred Jenkins	Dadeville, Ala., Route 1
Montgomery:		
Capitol Heights	H. E. Eddins	20 Miriam, Montgomery, Ala.
Dexter Avenue	F. S. McFaden	204 Augusta Ave., Montgomery. Ala.
Fifth Avenue	H. H. Taylor	Montgomery, Ala.
First Church	Dr. Hubert Searcy	209 Wdly. Rd., Montgomery, Ala.
Forest Avenue	F. N. Browder	301 Mildred St., Montgomery, Ala.
Frazer Memorial	Miss Lucile Pugh	716 Yancey, Montgomery, Ala.
Highland Gardens	Mrs. C. D. Smith	Elmore, Ala.
North Montgomery	Miss Bessie Bunn	Montgomery, Ala.
St. Marks	D. D. Dixon	33 Earle Place, Montgomery, Ala.
Notasulga	A. B. Hope*	Notasulga, Ala.
Opelika:		
First Church	C. B. Hall*	Opelika, Ala.
Pepperell-St. Paul	H. P. Hamby*	Opelika, Ala.
Trinity	John L. Whatley*	Opelika, Ala.
Phenix City: Girard	E. K. Garrett*	Phenix City, Ala., R. F. D.
Trinity	V. R. Green*	Phenix City, Ala.
Reserve Seated	R. S. Watkins	Phenix City, Ala.
Salem	Mrs. H. A. Torbert	Auburn, Ala., Route 2
Smiths Station	Mrs. F. M. Boland	Smiths Station, Ala.
Tallassee	A. S. Noble	Tallassee, Ala.
Titus	Mrs. C. C. Hall	Titus, Ala., R. F. D.
Tuskegee	H. A. Vaughn	Tuskegee, Ala.
Wetumpka	C. R. Smith*	Wetumpka, Ala.

Pensacola District

Andalusia	E. B. Norton	Montgomery, Ala.
Barrineau Park	Taylor Crabtree*	Barrineau Park, Florida
Reserve Seated	R. F. Bowman	Cottage Hill, Florida
Brewton	J. E. Finlay	Brewton, Ala.
Seated Part Time	R. M. Jernigan	Brewton, Ala.
Byrneville	T. C. McCoy*	Bluff Springs, Florida
Castleberry	C. T. Livingston	Belleville, Ala.
Century-Flomaton	A. L. Whigham	Century, Florida
Crestview	W. J. Stuckey*	Crestview, Florida
DeFuniak Springs Station	Clyde Harbison	DeFuniak Springs, Florida
DeFuniak Springs Circuit	H. C. Crew*	Ponce de Leon, Florida
East Brewton	J. M. Mays*	Brewton, Ala., R. F. D.
Evergreen Station	Ward Alexander	Evergreen, Ala.
Evergreen Circuit	C. J. Reid	Castleberry, Ala., R. F. D.
Florala-Lockhart	Miss Helen White*	Florala, Ala.
Freeport	Daniel Burke*	Bruce, Florida
Geneva Station	C. D. Chapman	Geneva, Ala.
Geneva Circuit	C. J. Pate	Geneva, Ala.
Gonzales	Q. C. Webb	Cantonment, Florida
Jay	T. J. Nicholas	Jay, Florida
Kinston	C. C. Lowery*	Hacoda, Ala.
Milton-Bagdad	Mrs. O. M. Carter*	Bagdad, Florida
Reserve Seated	Mrs. R. W. Robertson	Milton, Florida
Opp	Holton Hudson	Opp, Alabama

Pensacola:		
First Church	E. R. Malone	Pensacola, Florida
Gadsden Street	L. E. Nobles	Pensacola, Florida
Richards Memorial	W. P. Jones	Pensacola, Florida
Pollard-Elizabeth Chapel	A. M. Kimbrough	Milton, Florida, Route 2
Repton	E. L. Kelly*	Repton, Ala.
Samson	Mrs. R. E. Blalock*	Samson, Ala.

Selma District

Autaugaville	Mrs. Gordon DeRamus	Booth, Ala.
Beatrice	Clarence Hybart*	Hybart, Ala.
Bolling	J. W. Pope	Greenville, Ala., Route 1
Burnt Corn	H. R. Shirley	Peterman, Ala.
Camden	P. D. Burford	Camden, Ala.
Seated Part Time	B. H. Matthews	Camden, Ala.
Chilton Circuit	S. N. Davis*	Verbena, Ala., Route 1
Clanton Station	J. J. Johnson	Clanton, Ala.
Clanton Circuit	Mrs. Beadie Collins*	Clanton, Ala., R. F. D.
Deatsville	Mrs. A. C. Rogers	Speigner, Ala.
Elmore	Abner McGehee*	Montgomery, Ala., Route 1
Forest Home	Arthur Till	Forest Home, Ala., Route 1
Fort Deposit	O. M. Edwards	Fort Deposit, Ala.
Frisco City	J. H. McKinley	Franklin, Ala.
Georgiana Station	H. E. Jackson	Georgiana, Ala.
Georgiana Circuit	Lee Lowery*	Georgiana, Ala., Route 2
Greenville	J. P. Beeland, Sr.	Greenville, Ala.
Lowndesboro	E. W. Carter*	Selma, Ala., Route 1
McKenzie-Red Level	E. W. Arwood	River Falls, Ala.
Monroeville	M. R. Sowell	Monroeville, Ala.
Pine Apple	W. H. Fields*	Pine Apple, Ala.
Plantersville	J. L. Sherrer*	Plantersville, Ala.
Reserve Seated	C. B. Reid	Jones, Ala.
Prattville	J. F. Posey	Prattville, Ala.
Sandy Ridge	W. J. Sellers*	Hope Hull, Ala., Route 1
Selma: Alabama Ave.	W. K. Campbell*	Selma, Ala.
Church Street	W. B. Christenberry	Selma, Ala.
Sepulga	C. D. Wallace	Garland, Ala., Route 1
Verbena	J. L. Messer	Verbena, Ala.

Troy District

Abbeville	Mrs. J. C. Vickers	Abbeville, Ala.
Ariton	J. W. Grigg	Skipperville, Ala.
Banks	Mrs. J. D. Barr*	Banks, Ala.
Reserve Seated	Mrs. W. L. Lindsey	Banks, Ala.
Brantley	J. T. Folmar	Goshen, Ala., Route 1
Brundidge	D. E. Marley*	Brundidge, Ala.
Reserve Seated	Tupper Lightfoot	Brundidge, Ala.
Clayton	G. O. Wallace*	Clayton, Ala.
Coffee Springs	A. G. Weeks*	Coffee Springs, Ala., Route 2
Daleville	G. I. Sansbury	Daleville, Ala.
Dozier	H. O. Cannon*	Dozier, Ala.
Echo	J. T. Newman	Echo, Ala.
Elba	R. C. Bryan*	Elba, Ala.
Enterprise	J. D. Skinner	Enterprise, Ala.
Eufaula Station	A. S. Dozier*	Eufaula, Ala.
Eufaula Circuit	Roy James*	Eufaula, Ala., Route 1
Hurtsboro-Seale	L. L. Pitts*	Hurtsboro, Ala.

Reserve Seated	C. H. Owens	Hurtsboro, Ala.
LaPine	C. M. Stowers*	Snowdoun, Ala.
Louisville-Clio	J. N. Stephens*	Clio, Ala.
Luverne	J. O. Sentell, Jr.	Luverne, Ala.
Midway	Miss Pauline Williams	Midway, Ala.
New Brockton	L. A. Rainey*	New Brockton, Ala.
Reserve Seated	Mrs. Shelly Walls	New Brockton, Ala., Route 1
Ozark	W. E. Snuggs*	Ozark, Ala.
Perote	Mrs. J. S. Finlayson*	Perote, Ala.
Pike Circuit	Henry Dismukes*	Jack, Ala., Route 2
Pittsview	Mrs. O. A. Willis*	Cottonton, Ala.
Ramer	Mrs. B. G. Barnes*	Matthews, Ala., Route 1
Reserve Seated	W. A. Canty	Matthews, Ala.
Rutledge	Fletcher Jones	Luverne, Ala., Route 2
Shady Grove	P. N. Lockler*	Henderson, Ala.
Troy	E. E. Anthony	Troy, Ala.
Union Springs	Jamie Rainer*	Union Springs, Ala.
Reserve Seated	Mrs. K. D. Sells	Union Springs, Ala.

CHRONOLOGICAL ROLL OF MINISTERIAL MEMBERS

"The Secretary of each Annual Conference shall keep a complete service record of all Ministerial Members of the Annual Conference, and in the chronological roll of such members published annually in the **Annual Minutes**, he shall add a column showing the net service years of each member up to date of publication . . . The years of active service of a Retired Minister shall be the years from the date of his admission on Trial to the date of his retirement, less the years within this period when he may have been Located, Supernumerary, Retired, or appointed to student work without Pastoral assignment; **provided**, however, that only two years shall be allowed for the time he was on Trial."—Paragraph 1339 (6), Discipline 1940.

"Service years formerly rendered by Conference Claimants in the Methodist Episcopal Church, and the Methodist Protestant Church, respectively, except years served prior to the Uniting Conference in Methodist denominaions other than the one in which membership was held on May 10, 1939, shall be counted for Annuity Claim without discrimination in the Annual Conferences assigned to the Missouri Corporation."—Paragraph 1340 (1), Discipline 1940.

*—Retired; †—Supernumerary; R—Received from another Church; Re—Readmitted; Dates of Admission, if in M. E. Church, South, have no index; if in M. P. Church, have index—'; if in M. E. Church, have index—".

No.	Name	Admit'd On Trial	Full Con-nec'n	Conference	Service Years	Ordained Deacon	Ordained Elder
1.	Guthrie, P. M.*	1881	1883	Alabama	48	1883	1885
2.	Kersh, J. D.*	1884	1886	Alabama	50	1886	1888
3.	Jones, G. W.*	1884	1886	Alabama	45	1886	1888
4.	Newton, W. H.*	1884"	1887"	Alabama	26½	1887	1889
5.	Rush, C. A.*	1885	1887	Alabama	50	1887	1892
6.	Glenn, J. M.*	1888	1890	Alabama			
		Re	1891	Alabama	44	1890	1893
7.	Morgan, J. P.*	1889'	1891'	Alabama	48		1891
8.	Cornell, C. A.*	1890	1892	Alabama	45	1891	1894
9.	Bates, Caleb*	1890	1893	Alabama	46	1891	1895
10.	Ellisor, W. T.*	1891	1893	Alabama	47	1892	1895

11.	Williams, R. C.*	1891	1894	Alabama	29	1894	1897
12.	Welch, O. S.*	1892	1894	Alabama	43	1894	1896
13.	Tally, C. S.*	1893	1895	Alabama	44	1894	1897
14.	Ellisor, D. F.*	1894	1896	Alabama	44	1896	1898
15.	Jones, J. L.*	1894	1896	Columbia	48	1894	1898
16.	Roberts, E. W.*	1893	1897	Alabama	39	1893	1900
17.	Marshall, B. F.*	1895	1897	Alabama	47	1896	1900
18.	Grogan, J. O.	1895	1897	North Georgia	47	1897	1899
19.	Bell, E. M.*	1894'	1897	Alabama	29		1897
20.	Reinhardt, J. W.*	1897	1899	Alabama	45	1897	1901
21.	Northcutt, J. E.*	1897	1899	Alabama	34	1898	1900
22.	Chalker, I. W.	1897	1899	Alabama	45	1897	1901
23.	Slaughter, D. P.	1899	1901	Alabama	43	1899	1903
24.	Bickerstaff, W. R.*	1899	1901	Alabama	43	1901	1903
25.	Trotter, J. B.*	1899		Florida			
			1901	Alabama	40	1899	1903
26.	Moore, E. C.	1900	1902	Alabama	42	1900	1904
27.	Jones, T. G.	1899	1903	Alabama	40	1903	1905
28.	Eckford, J. T.*	1900	1903	Alabama	41	1903	1911
29.	Calhoun, O. V.	1901	1903	Alabama	41	1903	1905
30.	Curtis, W. M.	1901	1903	Alabama	40	1902	1905
31.	Budd, J. W.*	1901	1903	Missouri	36	1902	1906
32.	Northcutt, C. W.*	1902	1904	Alabama	40	1904	1907
33.	McNeal, W. H.	1902	1904	North Alabama	40	1899	1904
34.	Casaday, T. C.	1899'	1905'	Alabama	39		1905
35.	Andrews, H. M.	1903	1905	Alabama	39	1905	1907
36.	Haskew, D. W.*	1903	1905	Alabama	36	1904	1907
37.	Hudson, P. S.*	1903	1905	Alabama			
		Re	1918	Alabama	34	1905	1909
38.	McNeal, D. H.	1904	1906	Alabama	38	1904	1908
39.	Green, L. B.	1904	1906	Alabama	35	1904	1908
40.	Segers, A. P.*	1904	1907	South Georgia	30	1902	1907
41.	Ellison, R. R.	1905	1907	Alabama	37	1907	1909
42.	James, J. C.*	1905	1907	Alabama	36	1907	1909
43.	Paul, E. B.	1905	1907	Alabama	37	1904	1909
44.	Atchison, F. M.	1906		Alabama			
			1908	N'west Texas	36	1902	1906
45.	Walton, C. W.	1905'	1909	Alabama	35		1909
46.	Hastings, F. G.	1906	1909	Alabama	35	1909	1911
47.	Coxwell, R. J.*	1906	1909	Alabama	29	1905	1911
48.	Chappelle, L. H. S.	1907	1909	Alabama	35	1909	1911
49.	Wilkerson, C. C.*	1907	1909	Alabama	33	1906	1911
50.	Stafford, E. E.*	1907	1909	Alabama	33		1903
51.	Bilbro, J. F.	1907	1909	Texas	35	1907	1913
52.	Mills, R. J.	1907	1910	Alabama	34	1908	1912
53.	Buttram, C. J.*	1907	1910	Alabama	33	1910	1912
54.	Wilson, H. E., Sr.	1908	1910	Alabama	34	1910	1912
55.	Venters, W. H.	1908	1910	Alabama	34	1910	1912
56.	McLeod, N. B.	1908	1910	Alabama	32	1910	1912
57.	Frazer, J. W.	1908		Tennessee			
			1910	Alabama	34	1910	1912
58.	McConnell, C. W.	1908	1910	Alabama	32	1910	1912
59.	Bradley, C. W.*	R	1910	Alabama from			
				Cong. Church	32		1906
60.	West, M. A.	1908	1911	Missouri	33	1911	1914
61.	Rice, H. W.	1909	1911	Alabama	33	1911	1913
62.	McLeod, J. F.	1909	1911	Alabama	33	1911	1913
63.	Middlebrooks, W. E.	1909	1911	Alabama	32	1911	1913
64.	Griffin, J. M.*	1909	1911	Alabama	24	1897	1913

65.	Herlong, B. M.	1909	1911	Alabama	33	1911	1914
66.	Shafer, A. E.	1909	1912	Alabama	32	1908	1914
67.	Spencer, S. E.	1909	1912	Alabama	32	1912	1914
68.	Childs, E. A.	1909	1912	Alabama	32	1912	1914
69.	Folsom, D. L.	1910	1912	Alabama	32	1912	1914
70.	Haskew, R. J.	1910	1912	Alabama	32	1910	1914
71.	Pearson, D. M.	1910	1912	Alabama	32	1907	1911
72.	Glenn, B. C.	1910	1912	Alabama	32	1912	1914
73.	Cowart, W. C.	1910	1912	Alabama	24	1912	1914
74.	Lloyd, O. C.	1909		Tennessee			
			1913	White River	31	1913	1915
75.	Guice, W. S.	1910	1913	Alabama	31	1913	1915
76.	Gilmer, L. S.	1910	1913	Alabama	31	1913	1916
77.	Preer, Carl	1911	1913	Alabama	31	1913	1915
78.	Phillips, W. O.	1911	1913	Alabama	29	1913	1915
79.	Frazer, G. S.	1911		Alabama			
			1913	North Georgia			
		R	1935	Florida from			
				Pres. Church	17	1913	1915
80.	Herndon, V. C.	1911	1914	N. Alabama	30	1914	1917
81.	White, J. L.*	1912	1914	Alabama	28	1914	1916
82.	Lisenby, Haley	1912	1914	Alabama	30	1914	1916
83.	Ellisor, A. G.	1912	1914	Alabama	30	1914	1916
84.	Cochran, R. P.	1912	1914	Alabama	30	1911	1916
85.	Langston, O. D.	1912		White River			
			1914	N. Arkansas	27	1914	1916
86.	Moore, M. T.	1912	1915	Alabama	29	1915	1917
87.	Gross, T. J.	1912	1915	E. Oklahoma	29	1915	1917
88.	DeBardeleben, J. T.	1913	1915	Alabama	29	1915	1917
89.	Trotter, S. T.	1913	1915	Alabama	29	1915	1917
90.	Spivey, A. O.*	1912"	1916"	Alabama	19	1916	1917
91.	Tate, H. L.	1914	1916	Alabama	26	1914	1920
92.	Crew, J. A.	1914	1916	Alabama	28	1916	1918
93.	Hardy, J. J.	R	1916	Alabama from			
				M. P. Church	26		1897
94.	Lee, A. C.	1914	1917	Alabama	27	1917	1919
95.	Roberts, C. P.	1915	1917	Alabama	27	1915	1919
96.	Brown, B. F.	1915	1917	Alabama	27	1917	1919
97.	Wilson, J. O.	1915	1917	Alabama	27	1917	1919
98.	Peacock, J. P.*	1915	1917	Alabama	24	1917	1920
99.	Holman, E. M.	1915	1917	Louisville	27	1917	1919
100.	Gibson, J. W.*	R	1917	Alabama from			
				M. P. Church	17		1911
101.	Cameron, J. T.	1915	1918	Alabama	26	1918	1921
102.	Carpenter, G. W.*	1916	1918	Alabama	26	1898	1915
103.	Avinger, C. E.	1916	1918	Alabama	26	1918	1921
104.	Tate, J. E.	1916	1919	Alabama	25	1916	1921
105.	Jeffries, W. W.	1917	1919	Alabama	25	1919	1921
106.	Judkins, R. W.	1917	1919	Alabama	25	1919	1922
107.	Carlton, A. B.	1917	1919	Alabama	25	1918	1921
108.	Williamson, H. W.	1917	1919	Alabama	24	1919	1923
109.	Eddins, T. W.	1915'	1920'	Alabama	24		1920
110.	Calhoun, W. F.	1917	1921	Alabama	23	1918	1922
111.	Johnson, J. M.	1917		Alabama			
			1921	N. Alabama	23	1921	1923
112.	Childs, H. P.	1918	1921	Alabama	23	1921	1923
113.	Pattillo, W. P.	1918	1921	Alabama	23	1914	1923
114.	Daniel, J. L.	1918	1921	Alabama	23	1921	1923
115.	Garner, C. C.	1918	1921	Alabama	23	1921	1924

116.	McKinney, J. M.	1919	1921	Alabama	23	1921	1924
117.	Seibert, C. H.	1919	1921	Alabama	23	1921	1923
118.	Gafford, Grant	1919	1921	Alabama	23	1921	1923
119.	Barnett, A. E.	1919	1921	Alabama	23	1921	1923
120.	Steele, J. P.	R	1921	N. Ala. from Cumb. Pr. Ch.	21		1921
121.	Golden, G. B.	1916'	1922'	Alabama	21		1922
122.	Baker, S. M.	1917	1922	Alabama	21	1922	1924
123.	Lynch, P. A.	1919'	1922'	Alabama	21		1922
124.	English, R. M.	1920	1922	Alabama	22	1922	1924
125.	Agnew, W. D.	R	1922	Alabama from M. E. Church	20	1899	1901
126.	Jones, R. K.	1920	1923	Alabama	21	1923	1924
127.	Pickard, W. M.	1921	1923	Alabama	21	1923	1925
128.	Hill, T. L.	1920	1924	N. Alabama Alabama	20	1924	1926
129.	Vickers, J. C.	1922	1924	Alabama	20	1924	1926
130.	Hughen, G. O.	1922	1924	Alabama	20	1924	1926
131.	Hughen, B. I.	1922	1924	Alabama	20	1924	1926
132.	Middlebrooks, A. E.	1922	1925	St. Louis	19	1923	1928
133.	Vickers, G. G.	1923	1925	Alabama	19	1925	1927
134.	Marietta, D. E.	1923	1925	Louisville Alabama	19	1925	1928
135.	Daniel, W. F.	1924	1926	Alabama	18	1926	1928
136.	Clausen, A. B.	1924	1926	Alabama	18	1924	1928
137.	Kerlin, G. W.	1924	1926	Alabama	18	1926	1928
138.	Jones, S. R.	1924	1926	Alabama	18	1926	1928
139.	Smilie, J. J.	1924	1926	Alabama	18	1926	1928
140.	V'landingham, A. H.	1924	1926	Alabama	17	1926	1928
141.	Foote, Gaston	1924	1926	N.W. Texas	18	1926	1928
142.	Halstead, W. W.	R	1926	Alabama from M. E. Church	16	1922	1924
143.	DuBose, W. S.	1925	1927	Memphis	17	1927	1929
144.	Pope, O. G.	1923	1927	Alabama N. Alabama	17	1927	1929
145.	Brown, E. H.	1925	1927	Alabama	17	1927	1929
146.	Barnes, W. G.	1925	1927	Alabama	17	1927	1929
147.	Watson, J. R.	1925	1927	Alabama	17	1927	1929
148.	Martin, U. L.	1925	1927	Alabama	17	1927	1930
149.	Thornburg, L. A.	1925"	1927"	Alabama	17	1927	1929
150.	Helms, J. R.	1924'	1928'	Alabama	15		1928
151.	Wesley, H. F.	1924'	1928'	Alabama	16		1928
152.	V'landingham, O. H.	1925	1928	Alabama	16	1928	1930
153.	Lumpkin, A. L.	R	1928'	Alabama from M. E. Ch., S.	14	1913	1918
154.	Lawrence, R. I.	1927	1929	Alabama	15	1929	1932
155.	Calhoun, W. O.	1927	1929	Alabama	15	1929	1931
156.	Williams, O. D.	1927	1929	Alabama	15	1929	1931
157.	Hudgens, J. R.	1927	1929	Alabama	15	1929	1931
158.	King, G. L.	1927	1929	Alabama	15	1929	1931
159.	Harris, T. S.	1927	1929	N. Alabama Alabama	15	1929	1931
160.	Culp, N. H.	1926'	1930'	Alabama	10		1930
161.	Bass, H. C.	1927	1930	Alabama	14	1930	1932
162.	Ellisor, J. T.	1928	1930	Alabama	13	1930	1932
163.	Lowery, S. F.	1925'	1931'	Alabama	13		1931
164.	Tubb, L. W.	1927	1931	Alabama	13	1931	1933
165.	Chalker, J. F.	1929	1931	Alabama	13	1930	1932
166.	Jones, George W.	1929	1931	Alabama	13	1928	1933

167.	Cantrell, G. P.	1929		1931	N. Georgia	13	1931	1933
168.	Moseley, F. S.	1928		1932	Alabama	12	1931	1934
169.	Headley, L. B.	1929'		1932'	Alabama	12		1932
170.	Ellisor, C. M.	1930		1933	Alabama	11	1933	1935
171.	Moore, Adger	1931		1933	Alabama	11	1933	1935
172.	Atkinson, W. B.	1931		1933	Alabama	11	1933	1935
173.	Tanton, A. B.	1931		1934	Alabama	10	1934	1939
174.	Parrish, W. G.	1931		1934	Alabama	10	1934	1940
175.	Chalker, T. P.	1929		1935	Alabama	9	1930	1935
176.	Turnipseed, A. S.	1933		1935	Alabama	9	1935	1937
177.	Bradley, S. D.	1933		1935	Alabama	9	1935	1939
178.	Hughes, W. J.	1933		1935	Alabama	8	1935	1937
179.	Whitsett, D. C.	1933		1935	Alabama	9	1935	1938
180.	Hildreth, C. H.	1933		1935	Alabama	9	1935	1937
181.	Adkins, Carl	1933		1935	Louisville	9	1935	1937
182.	Ford, M. G.	1934		1936	N. Alabama	8	1936	1938
183.	Coleman, J. A.		R	1936'	Mississippi from M. E. Ch., S.	6	1911	1914
184.	Davis, Fred L.	1934'		1937'	Alabama	7		1937
185.	Martin, P. W.†	1935		1937	Alabama	6	1937	1939
186.	Shoemaker, A. D.		R	1937	Alabama from Bapt. Church	5		1929
187.	Fuller, C. J.	1935'		1938'	Alabama	6		1938
188.	Blocker, N. R.	1936		1938	Alabama	6	1938	1940
189.	Lloyd, G. E.	1936		1938	Alabama	6	1938	1940
190.	Myrick, C. W.	1936		1938	Alabama	4	1937	1941
191.	Andrews, E. L.	1936		1938	Alabama	6	1938	1940
192.	Scott, K. E.	1936		1938	Alabama	6	1938	1940
193.	Walton, W. L.	1936'		1938'	Alabama	6		1938
194.	Gregory, Welton	1936"		1938"	Alabama	6	1938	1940
195.	Nichols, J. B.	1937		1939	Alabama	5	1939	1941
196.	Liddell, C. B.	1937		1939	Alabama	5	1939	1941
197.	Noland, A. T.	1937		1939	Alabama	5	1938	1940
198.	Britt, A. C.	1937		1939	Alabama	5	1938	1940
199.	Mathison, H. P.	1937		1939	Alabama	5	1938	1941
200.	Sell, O. M.	1937		1939	Alabama	5	1938	1940
201.	Hardin, E. L.	1937		1939	Alabama	5	1939	1941
202.	Wilson, H. E., Jr.	1937		1939	Alabama	5	1939	1941
203.	Wilson, C. B.	1937		1939	Alabama	5	1939	1941
204.	Jones, R. M.	1938'		1939'	Alabama	4		1939
205.	Miller, J. C.	1938		1940	Alabama	4	1940	1942
206.	Corbitt, C. A.	1938		1940	Alabama	3	1940	1942
207.	Kimbrough, L. H.	1938		1940	Alabama	4	1940	1942
208.	Mathison, M. C.	1938		1940	Alabama	4	1940	1942
209.	Howington, A. F.	1939		1941	Alabama	2	1941	
210.	Martin, A. L.	1939		1941	Alabama	3	1941	
211.	Brannon, L. C.		R	1941	Korean Meth. Ch.	1	1911	1911
212.	Lynch, A. H.		T	1942	From N. Ala. Conf.			
213.	Zellner, J. A.	1938		1942	Alabama	2	1942	
214.	Chunn, H. F.	1939		1942	Alabama	2	1942	
215.	Bottoms, W. R.	1939		1942	Alabama	2	1942	
216.	Vickers, M. K.	1939		1942	Alabama	2	1940	1942
217.	Byrne, H. W.	1940		1942	Kentucky Alabama	2	1942	
218.	Maxey, T. H.	1940		1942	N. Mississippi Alabama	2	1941	
219.	Barnes, C. E.	1940		1942	Alabama	2	1940	1942
220.	Bullington, J. H.	1940		1942	Alabama	2	1942	

MINISTERS ON TRIAL

Name	Admitted on Trial	Class	Years
Daniel Jones	1939	Fourth	1
John Fletcher McLeod, Jr.	1941	Second	1
William Matthew Sproles	1941	Second	1
Lamar Spencer	1942	Third	
Paul Samuel Sanders	1942	First	
Warren L. Lindsey	1942	First	
Henry Tate Grayson	1942	First	
Thomas Wilford Ward	1942	First	

ROLL OF LOCAL PREACHERS

Demopolis District

C. W. Agee, Magnolia, Ala.
D. K. Christenberry, Jr., Stewart, Ala.
G. E. Daughtry, Lower Peachtree, Ala.
Paul Grube, Coatopa, Ala.
H. V. Hudson (E), Coatopa, Ala.
R. H. Lisenbe, Dixon's Mill, Ala.
D. H. Mellown, York, Ala.
Eugene D. Phillips, Lillian, Ala.
J. H. Reneau (E), Thomasville, Ala.

Dothan District

Noah Allen (E), Graceville, Florida, R. F. D.
S. T. Avery, Hartford, Ala.
M. J. Baldwin (D), Midland City, Ala.
Frank Barnes, Slocomb, Ala., R. F. D.
James A. Budd, Greenwood, Florida.
Mrs. Winona Hill, St. Andrews, Florida.
T. J. Nowell (D), Ashford, Ala.
E. T. Riley, Dothan, Ala.
J. W. Younginer, Dothan, Ala.

Mobile District

J. M. Alexander (D), Blacksher, Ala.
C. W. Davis, Mobile, Ala.
A. D. Duck, Bay Minette, Ala.
J. C. Ellis (D), Mobile, Ala.
L. F. Grube(D), Mobile, Ala.
H. W. Grube, Mobile, Ala.
A. C. Harte (E), Jerusalem, Palestine.
Aziel Jones, Mobile, Ala.
Haniel Jones, Mobile, Ala.
H. B. Jones (D), Millry, Ala.
C. A. Massey, Millry, Ala.
J. C. McDavid, Whistler, Ala.
J. H. Moore, Fairhope, Ala.
C. G. Page, (D), Fairhope, Ala.
A. D. Wilber, Whistler, Ala.
R. G. Williams, Whistler, Ala.

Montgomery District

Mark W. Anthony, Phenix City, Ala.
D. W. Boully (D), Opelika, Ala.
V. A. Campbell, Phenix City, Ala.
T. P. Collins, Montgomery, Ala.
W. L. Conner (E), Montgomery, Ala.
Paul Duffy, E. Tallassee, Ala.
Henry E. Eddins, Montgomery, Ala.
G. L. Gilbert (D), Phenix City, Ala.
R. G. Grimes, Phenix City, Ala.
Chester E. Johnson (E), Montgomery, Ala.
Charles H. Johnson, Loachapoka, Ala.
Joseph R. Jolly, Tallassee, Ala.
J. B. Luker, Phenix City, Ala.
James A. Mitchell, Montgomery, Ala.
H. E. Peacock, Montgomery, Ala.
T. J. Robinson, Montgomery, Ala.
Ray Simmons, Montgomery, Ala.
J. B. Snyder, Montgomery, Ala.
J. H. T. Strickland, R. F. D., Waverly, Ala.
Robert L. Wilson, Emory University, Ga.

Pensacola District

R. F. Bowman, Cottage Hill, Florida.
H. A. Hardy, Pollard, Ala.
Paul M. Higdon, Bermuda, Ala.
E. L. Kelly, Repton, Ala.
Gerald Leonard, Gonzales, Florida.
J. O. Marley (E), Samson, Ala.
Clyde Miller, Pensacola, Florida.
A. C. Moman (E), Andalusia, Ala.
Roy H. Powell, Pensacola, Florida.
L. L. Poyser, Pensacola, Florida.
D. A. Sellers (E), DeFuniak Springs, Florida.
A. Lamar Venters, DeFuniak Springs, Florida.
Charles H. Williams, Repton, Ala.

Selma District

W. M. Powell (D), Columbus, Ga.
L. C. Kersh, Autaugaville, Ala.
J. C. Butts, Evergreen, Ala., R. F. D.
C. P. Thomas, Selma, Ala., R. F. D.
George A. Reid, Prattville, Ala.
Dr. R. H. Watson, Georgiana, Ala., R. F. D.
T. J. DeRamus, Billingsley, Ala., R. F. D.

Troy District

John C. Carmichael, Glenwood, Ala.
J. H. Fussell (D), New Brockton, Ala.
C. H. Hawkins, Midland City, Ala.
J. Y. Johnson (D), Baker Hill, Ala.
Lynn Lanier, Brantley, Ala.
L. A. Rainey, New Brockton, Ala.
M. P. Shell, Abbeville, Ala.
A. J. Snead, Troy, Ala.
M. L. Thompson, Eufaula, Ala.
John Vickers, Perote, Ala.

DIVISION III—DAILY PROCEEDINGS

First Day—Evening Session

Montgomery, Alabama, November 11, 1942.

Opening—The fourth Annual Session of the Alabama Conference of The Methodist Church convened in the First Methodist Church of this city at seven-thirty P. M. this day, Bishop J. Lloyd Decell in the chair.

Devotional—Hymn No. 402, "And Are We Yet Alive?" was sung and Bishop Decell led the Conference in prayer.

Roll Call—Dr. H. M. Andrews, Secretary of the last session called the roll. The Conference standing, the names of those who had died during the year were first called. An unusually large number of clerical and lay members answered to their names. (For attendance see Conference Directory).

Secretaries—H. M. Andrews was elected Secretary, and Ernest A. Childs, J. E. Tate, T. C. Casaday and E. L. Andrews were elected Assistant Secretaries. Henry L. Tate was elected Statistician, with J. M. McKinney, O. M. Sell, Welton Gregory, M. C. Mathison, C. E. Barnes, C. B. Wilson, and F. L. Davis as Assistant Statisticians.

Conference Program—A tentative program of the Conference proceedings prepared by Bishop Decell was read by the Secretary. This program was on motion adopted, setting the hours of meeting and adjourning, and special hours of the day. (For program see Division VI).

Welcome—Dr. Gaston Foote, Pastor Host, and Dr. Clarence M. Dannelly, Chairman of the Entertainment Committee, gave warm words of welcome to the Conference. To these words of welcome Bishop Decell responded most graciously, on behalf of the Conference.

Conference Bar—On motion of Dr. Foote the bar of the Conference was made to include the first floor of the auditorium.

Character—The names of all the Ministerial Members of the Conference, of Preachers on trial, and of Accepted Supplies, were called one by one, and there being nothing against any one of them, their characters were passed, answering Questions 10 and 31.

Committee Changes—Dr. H. W. Rice, Secretary of the Cabinet, read the nominations for changes in the Boards and Committees, and the nominations were confirmed by the Conference. (See Division II).

Resolution—Dr. J. W. Frazer read a Resolution concerning the present world war. After earnest discussion, the Resolution was adopted. (See Division VI).

Introductions—Drs. A. H. Nabors, W. G. Echols and S. T. Slaton; Rev. C. H. Bobo and Messrs. Earl Lackey and Amos N. Kirby, all of the North Alabama Conference, were introduced.

Adjournment—The Doxology was sung and the Conference adjourned, Rev. Dan C. Whitsett pronouncing the Benediction.

Second Day—Morning Session

Montgomery, Alabama, November 12, 1942.

Opening—Bishop Decell called the Conference to order at nine o'clock. Hymn No. 140, "There Is a Fountain Filled With Blood," was sung, and Bishop Decell assisted by the District Superintendents administered the Sacrament of the Lord's Supper.

Sesqui-Centennial—The order of the day having arrived, the Conference met in Sesqui-Centennial Celebration of The Organized Annual Conference in American Methodism. A printed program prepared by the Bishop and Secretary of the Conference was followed for this Service, as follows:

CALL TO WORSHIP: THE BISHOP.

Let us, my fellow Methodists and Friends, come now reverently before our God and our Father's God to worship Him with thankful hearts, and to praise Him for His continual mercies so graciously bestowed upon our beloved Methodism even from the days of our founder, John Wesley, down to this present hour.

And let us especially, at this hour, glorify Christ our Lord, the Head of the Church, for His guidance and grace during these one hundred and fifty years American Methodism has been carrying on her work through organized Annual Conferences.

A HYMN OF INVOCATION: Number 2; "Come, Thou Almighty King."

AFFIRMATION OF FAITH: The Bishop and the People:

We believe in one God, Maker and Ruler of all things, Father of all men, the source of all goodness and beauty, all truth and love.

We believe in Jesus Christ, God manifest in flesh, our Teacher, Example and Redeemer, the Saviour of the world.

We believe in the Holy Spirit, God present with us for guidance, for comfort and for strength.

We believe in the forgiveness of sins, in the life of love and prayer, and in grace equal to every need.

We believe in the Word of God as contained in the Old and New Testaments as the sufficient rule both of faith and practice.

We believe in the Church as the fellowship for worship and service of all who are united in the living Lord.

We believe in the Kingdom of God as the divine rule in human society; and in the brotherhood of man under the Fatherhood of God.

We believe in the final triumph of righteousness, and the life everlasting. AMEN.

PRAYER:

O God our Father, O Christ our Master, we worship Thee through the Holy Spirit, to Whose enlightening and indwelling we now would yield our seeking minds and hearts.

We give Thee thanks for Thy great goodness to all those who have believed on Thee and followed Thee in every generation.

We especially praise Thee for the continuous building of Thy Church through the centuries, until now even in the midst of war's havoc and desolation it stands a refuge and a beacon among all the nations.

Being merciful to her shortcomings and forgiving her slowness of heart to believe and obey Thee fully, do Thou strengthen, comfort, and uphold Thy Church everywhere, we pray Thee, that it may give such witness of Thy saving power as may win multitudes to Thee among every race and people.

We glorify Thy name that the followers of John Wesley have been so widely and so fruitfully used of Thee in building Thy Church and establishing Thy Kingdom in the world. Our hearts are glad and grateful as we today review the glorious history of Methodism and the noble accomplishments of our heroic forefathers in all our Annual Conferences and especially in this our own Annual Conference.

Make this, we pray Thee our Gracious Father, a high hour in our experiences of Thy grace, and send us forth to labor more worthily in the Church we love and for the Master we follow in their God-given mission to save a lost world from despair and death.

(The congregation here joined in the Lord's Prayer).

RESPONSIVE SCRIPTURES:

Minister: Our fathers have told us, O God, what work Thou didst in their days, in the times of old. (Ps. 44:1).

Congregation: Our fathers trusted in Thee;
They trusted and Thou didst deliver them. (Ps. 22:4).

Minister: One generation shall praise Thy works to another, and shall declare Thy mighty acts. (Ps. 145:4).

Congregation: He made known His ways unto Moses, His acts unto the children of Israel. The Lord is merciful and gracious, slow to anger, and plenteous in mercy. He hath not dealt with us after our sins, nor rewarded us after our iniquities. (Ps. 103:7, 8, 10).

Minister: His mercy is on them that fear Him from generation to generation. He hath holpen His servant Israel, in remembrance of His mercy; as He spake to our fathers, to Abraham, and to his seed forever. (Luke 1:50).

Congregation: There hath not failed one word of all His good promises, which He promised by the hand of Moses. The Lord hath done great things for us, whereof we are glad. (I K. 8:56, Ps. 126:3).

Minister: Awake, awake, put on thy strength, O arm of the Lord; Awake, as in the ancient days, in the generations of old. (Isa. 51:9).

Congregation: Go ye therefore, and make disciples of all the nations, baptizing them in the name of the Father, and of the Son, and of the

Holy Spirit; teaching them to observe all things whatsoever I have commanded you: and, lo, I am with you always, even unto the end of the world. (Mt. 28:19-20).

Minister: How beautiful upon the mountains are the feet of him that bringeth good tidings, that publisheth peace; that bringeth good tidings of good, that publisheth salvation; that sayeth unto Zion, Thy God reigneth. (Isa. 52:7).

Congregation: Behold, I bring you good tidings of great joy, which shall be to all people. And ye shall be witnesses unto Me, both in Jerusalem, and in all Judea, and in Samaria, and unto the uppermost parts of the earth.

A HYMN OF COMMEMORATION: Number 256: "Faith of Our Fathers."

ADDRESS: History of this Annual Conference—Dr. Norman B. McLeod.

COLLECT: The Bishop and the Congregation:

O God, our Father, through Whose gracious leading we are again one united Methodist Church, we join together our voices in thanksgiving and praise for this Annual Conference and for those that united to make it. It was through Thy love, and Thy light, and Thy grace, and Thy power, and Thy Spirit that our fathers wrought and builded so well. Their spirits seem with us today, and in this blessed communion of spirits and in the more blessed fellowship with the Father and the Son we are moved deeply to resolve and loyally to promise henceforth to be more worthy sons and daughters of those who have gone before us and now rest from their labors, at home forever with Thee. AMEN.

A HYMN FOR GOD'S CHILDREN: Number 326: "Children of the Heavenly King."

ADDRESS: Methodism, Her Policy and Purpose—Bishop Decell.

A HYMN OF DISCIPLESHIP. Number 268: "Are Ye Able?"

CLOSING PRAYER and BENEDICTION.

The Historical Sketch of the Alabama Conference, read by Dr. Norman McLeod, most interestingly traced the history of the Conference from 1832 when it was organized. He also gave the history of the establishment and service of our Christian colleges and schools, Methodist Children's Home, Hospitals, Camp Meetings, and other Institutions, showing the large and useful place of service they have had in the development and growth of our Church. In speaking of the Policy and Purpose of Methodism, Bishop Decell clearly pointed out the unique place of this basic body of the Church—the Annual Conference—saying that there is among Christian Denominations nothing just like it. He further emphasized the fact that the Methodist Church has constantly and vigorously held to its supreme purpose to bring the lost to Christ and to build up its members in Christian graces and Christlike life.

Lay Activities—With Dr. C. M. Dannelly, Conference Lay Leader, presiding, the Anniversary of the Board of Lay Activi-

ties was observed. After a short statement Dr. Dannelly presented Honorable J. T. Liles, Lay Leader of the North Alabama Conference, who brought an inspiring address on the place of the Layman in the forward march of the Church. E. R. Rencher, Lay Leader of the Mobile District, Hartwell Davis, Lay Leader of the Montgomery District, and W. B. Christenberry, Lay Leader of the Selma District, brought encouraging reports of the work in their Districts.

Conference Relations—The names of R. C. Williams, P. M. Guthrie, G. W. Jones, E. M. Bell, W. H. Newton, J. E. Northcutt, J. M. Griffin, J. D. Kersh, J. W. Gibson, E. W. Roberts, O. S. Welch, C. A. Cornell, C. A. Rush, A. O. Spivey, A. P. Segers, J. M. Glenn, C. S. Talley, J. W. Budd, Caleb Bates, R J. Coxwell, J. P. Morgan, D. F. Ellisor, W. T. Ellisor, J. B. Trotter, D. W. Haskew, E. E. Stafford, C. C. Wilkerson, J. P. Peacock, C. J. Buttram, J. L. White, P. S. Hudson and J. C. James were referred to the Committee on Conference Relations for the retired relation, their characters having been passed.

Also, the following: B. F. Marshall, G. W. Carpenter, J. W. Reinhardt, J. T. Eckford, J. L. Jones and W. R. Bickerstaff, C. W. Bradley and C. W. Northcutt, were referred to the Committee for the retired relation.

Next Session—A Resolution was offered by L. B. Green, duly seconded, requesting the Bishop to set the time of the next session of the Conference between the 1st and 13th of June, 1943. A motion to table the Resolution failed to carry. After discussion, the Resolution was adopted by count vote, 135 For, 102 Against.

Board of Trustees—E. R. Malone read and moved the adoption of a report from the Board of Trustees of the Conference. The report was adopted. (See Division VI).

Introductions—Justices W. H. Thomas and L. D. Gardner of the Supreme Court of Alabama, Reverends W. G. Henry, Fred R. Chenault, M. A. Franklin, J. S. Eddins, I. T. Carlton, G. B. McGowan, and Judge Hugh Locke, all of the North Alabama Conference, were introduced.

Resolution—There was offered a Resolution concerning the tenure of office of District Superintendents, and for it Dr. W. M. Curtis offered a substitute Resolution which was accepted by the mover. This Resolution was then after discussion adopted. (See Division VI).

Adjournment—After announcements, the Conference adjourned with the singing of the Doxology and the Benediction pronounced by Rev. Haley Lisenby.

Second Day—Afternoon Session

Montgomery, Alabama, November 12, 1942.

Opening—The Conference was called to order by Bishop Decell at 2:15 o'clock, the Anniversary of the Board of Education being the order of the day. After singing Hymn No. 558, "Almighty Lord, with One Accord," the congregation was led in prayer by Dr. Albert E. Barnett of Scarritt College.

Board of Education—Dr. Zebulon Judd read Report Number I of the Board of Education. President George R. Stuart of Birmingham-Southern College spoke to the report in the interest of that Institution. Dr. Hubert Searcy, President of Huntingdon College, spoke to the Conference concerning the progress of that School. Dr. R. R. Ellison, Vice-President of Huntingdon brought a message in the interest of the Huntingdon College Forward Movement. Dr. J. Fisher Simpson of the General Board of Education was introduced and addressed the Conference on the work of the Board as it relates to the Local Church. The Report was then adopted. (See Division VI).

World Peace—On motion of Dr. W. D. Agnew, the Bishop was requested to appoint a Conference Committee on World Peace complying with Paragraph 1296 of the Discipline. Bishop Decell appointed the following Committee: W. D. Agnew, C. M. Dannelly, Mrs. I. S. McAdory, N. B. McLeod, S. M. Baker, C. C. Turner and Miss Grace Calhoun.

Place of Meeting—Question 43—Where shall the next session of the Conference be held? The Conference by rising unanimous vote accepted the very gracious invitation of Mr. Ollie Delchamps of Mobile to hold its next session at the Dauphin Way Methodist Church in Mobile.

Conference Relations—The name of P. W. Martin was referred to the Committee on Conference Relations for the Supernumerary relation.

Adjournment—After announcements, the Conference adjourned with the Benediction by Bishop Decell.

Third Day—Morning Session

Montgomery, Alabama, November 13, 1942.

Opening—The Conference was called to order by Bishop Decell at nine o'clock. Hymn No. 269, "Jesus Saviour, Pilot Me," was sung and Rev. S. E. Spencer led in Prayer. The Con-

ference then joined in singing Hymn No. 111, "Fairest Lord Jesus."

Journal—The Minutes of all previous sessions of the Conference were approved on favorable report of the Committee on Journal.

Classes—With the prompt and ready assistance of the Committees the Bishop called the questions relating to advancement in the Courses of Study and recommendations for Order. Questions 23, 24, 26, and 27 were called, for Answers to which see Division IV.

Recess—The Conference took a Recess of ten minutes.

Hospitals and Homes—The resignation of O. V. Calhoun from the Board of Hospitals and Homes was accepted, and J. E. Tate was elected in his place.

Emory University—Dr. H. M. Johnson of Emory University spoke to the Conference in the interest of Candler School of Theology.

Question 19—Who are admitted on Trial?

Answer—Lamar Spencer, (born Nov. 7, 1912), Paul S. Sanders, (born March 20, 1918), Warren L. Lindsey, (born July 15, 1912), Henry T. Grayson, (born Oct. 26, 1906), and Thomas W. Ward, (born Dec. 13, 1912). The last three named were admitted under the three-fourths rule, respectively, by unanimous votes.

Scarritt College—Dr. Albert E. Barnett of Scarritt College spoke briefly relative to the work of the Institution.

Question 30—What Accepted Supply pastors now in Charge are taking the Conference Course of Study?

Answer—S. E. Hudgens, J. E. Joiner and A. G. Thomas.

Commission On World Service and Finance—With Rev. F. G. Hastings, Chairman of the Commission on World Service and Finance presiding, the Conference observed the Anniversary of that Commission. Report No. 1 of the Commission was read. Dr. J. Fisher Simpson of the General Board of Education spoke to the report, stressing most earnestly the importance of EDUCATING the Church membership as to Missions and World Service. Dr. E. B. Norton, Superintendent of Education of Alabama, followed with a stirring and timely message urging that all Local Churches raise their Acceptances for Benevolences for this coming Conference year. The Report was then adopted. (See Division VI).

Central Jurisdiction and Gulfside—The Rev. E. A. Mays, Pastor of the St. Paul Methodist Church, Central Jurisdiction, Meridian, Mississippi, was introduced and spoke words of greeting from Bishop Jones and solicited help for Gulfside School for Negro Youth. An offering was made for this School in the amount of $127.57.

Ministerial Training—L. B. Green was elected a member of the Board of Ministerial Training to replace H. W. Rice.

Question 22—Who are received by transfer from other Conferences?

Answer—A. H. Lynch, an elder, from the North Alabama Conference, John Carlisle Miller, an elder, from the North Alabama Conference, and T. M. Dye, Jr., an elder, from the North Mississippi Conference.

Question 15—Who are transferred to other Conferences?

Answer—John Carlisle Miller, a deacon, to the North Alabama Conference, and T. M. Dye, Jr., an elder, to the Mississippi Conference.

Question 20—Who are readmitted?

Answer—No one.

Wesley Foundation—Dr. William G. Echols, Director of the Wesley Foundation at the University of Alabama, addressed the Conference in the interest of his work.

Introductions—Judge T. S. Lawson, of the Supreme Court of Alabama, and Dr. William F. Quillian, of the General Board of Missions, were introduced.

Adjournment—After announcements, the Conference adjourned with the singing of the Doxology and the Benediction by Dr. Echols.

Third Day—Afternoon Session

Montgomery, Alabama, November 13, 1942.

Opening—Bishop Decell called the Conference to order at 2:15 o'clock. After singing No. 483, "The Kingdom Is Coming," the Conference was led in prayer by S. T. Trotter.

Board of Missions and Church Extension—With Dr. W. H. McNeal, President of the Conference Board of Missions and

Church Extension, presiding, the Conference joined in observing the Anniversary of that Board. E. B. Paul read Report No. 1 of the Missions Section. Dr. Hubert Searcy presented Miss Mary Eoyang of China, a student of Huntingdon College. Miss Eoyang brought a most inspiring message concerning the work of the Christian Missionaries in China, and of her own people and their heroic faith and sacrifices. Dr. William F. Quillian, of the General Board of Missions, followed with a forceful address on the work of Christian Missions throughout the world. The Report of the Board was then adopted. (See Division VI).

Adjournment—The Conference adjourned with the singing of No. 481, "Christ for the World We Sing," and the Benediction by Dr. G. S. Frazer.

Fourth Day—Morning Session

Montgomery, Alabama, November 14, 1942.

Opening—The Conference was called to order at nine o'clock, Bishop Decell in the chair. The Conference joined in singing Hymn No. 371, "Jesus, Thine all Victorious Love," then in the responsive reading of the first selection for the 23rd Sunday, and was led in prayer by S. E. Hudgens. Hymn No. 220, "Majestic Sweetness Sits Enthroned," which the Bishop announced as his favorite Hymn, was sung.

Disciplinary Questions—Numbers 21, 18, 12, 13, and 14 were called and answered. (See Division IV).

Question 29—Who are the Accepted Supplies?

Answer—M. A. West read the report of the Committee on Accepted Supplies, answering this question. (See Division II).

Question 32—What preachers, coming from other Churches with recommendations from District or Quarterly Conferences, have had their orders recognized as local deacons or local elders?

Answer—No one.

Question 26 (Resumed)—Who have been elected deacons—as local preachers?

Answer—Addies Gordan Thomas.

Question 27 (Resumed)—Who have been elected elders—as local preachers?

Answer—No one.

Question 33—Who constitute the Committee of Investigation?

Answer—See Division II.

Question 34—Who is elected Conference Lay Leader?

Answer—Clarence M. Dannelly.

Conference Date—Bishop Decell, relative to the action of the Conference requesting him to set the date of the 1943 session of the Conference early in June, read the following statement:

"To the Honorable Members, Clerical and Lay, of the Alabama Conference:

"As resident Bishop of the Birmingham Area, and presiding Bishop of this session of the Alabama Conference, I respectfully present the following statement:

"On Thursday, you, after full discussion, adopted a resolution by 135 for and 102 against, requesting that the date for your Annual Sessions be changed from November to a time between June 1 and June 13.

"Perhaps, technicalities might be reconciled and a half-year provided for, which compliance with your resolution would require.

"Notwithstanding our 1940 Discipline, paragraph 449 page 146 states, 'The Bishops shall appoint the times for holding the Annual Conferences,' I find it difficult and am most reluctant not to comply with the majority expression of this honorable body.

"Nevertheless, the 1943 session being the last of this Quadrennium and the one preceding the General and Jurisdictional Conference sessions of 1944; and, so marked a change to a half-year at the close of the Quadrennium would reduce our financial and other important results for the Quadrennium; and would not afford sufficient range in time to recuperate from such dislocation before the end of the Quadrennium; and in order that there be no uncertainty or confusion in planning our work for the Conference year of 1943, I hereby kindly and respectfully announce that, at least, the 1943 session of the Alabama Conference will be set for the fall of 1943, approximately a year from now."

"Sincerely and affectionately,

"(Signed) J. L. Decell, Presiding Bishop."

Approval—The Conference, on motion, by a unanimous standing vote, expressed its willing and hearty compliance with the Bishop's announcement.

Introduction—Rev. R. Eugene Britain, Assistant Pastor of our host church, was introduced to the Conference.

Advocate—Drs. A. E. Middlebrooks and S. T. Slaton, Editor and Associate Editor, respectively, of the Alabama Christian Advocate, were presented and spoke in the interest of this our Conference Weekly.

Lay Activities—The Report of the Board of Lay Activities, read by C. M. Dannelly, was adopted. (See Division VI).

Constitutional Amendments—Constitutional Amendments Numbers I and II were read by the Secretary and adopted by record vote. (For these amendments and votes see Division VI).

Conference Relations—Assistant Secretary J. E. Tate read the report of the Committee on Conference Relations, answering Questions 16 and 17. (See Division IV—Disciplinary Questions).

Temperance—Mrs. I. S. McAdory, President of the Alabama Woman's Christian Temperance Union spoke to the Conference and offered a Resolution, which was unanimously adopted. (See Division VI). Dr. L. E. Barton, President of the Alabama Temperance Alliance, addressed the Conference in behalf of the work of that organization and took a collection, amounting to $101.75. Report of the Board of Temperance was read by D. E. Marietta, and was adopted. (See Division VI).

Evangelism—The Report of the Commission on Evangelism was read by W. O. Calhoun. The Conference joined in singing Hymn No. 279, "God of Grace and God of Glory," and Dr. Gaston Foote delivered a stirring message on Evangelism. The Report of the Commission was adopted and the Conference closed this impressive hour devoted to Evangelism by singing Hymn No. 184, "Come, Every Soul by Sin Oppressed." (For report see Division VI).

Recess—A recess of ten minutes was taken.

Opening—The Conference joined in singing Hymn No. 493, "O God, Beneath Thy Guiding Hand."

Introductions—Our Conference Director of Youth Work, Charles C. Turner, was presented and spoke briefly of this fine work. Rev. and Mrs. T. H. Wilson and son, of the North Alabama Conference, were introduced. Mrs. W. A. Bellingrath of this city, Chairman of the Executive Committee of the Board of Trustees of Huntingdon College, was presented to the Conference and spoke encouragingly of the progress and work of the college and earnestly urged the enthusiastic support of all the ministers and members.

Memorial Session

With Rev. J. E. Tate, Chairman of the Committee on Memoirs, presiding, the Conference held its Memorial Session. Hymn No. 525, "I Will Sing You a Song," was sung, and G. W. Kerlin led in prayer.

In answer to Question 11—What preachers have died during the year?—the Secretary read the names of W. F. Cann, H. C. Threadgill, J. A. Whitsett, R. A. Foster, J. C. Weston and J. M. Truett. (For the Memoirs see Division VII).

Attention was called to the beautiful flowers which had been placed in the memory of the Rev. W. F. Cann and the Rev. R. A. Foster. The following note was attached to the basket in memory of Brother Foster:

To the Members of the Alabama Conference:

These flowers are placed today in loving memory of our husband and father; and in grateful appreciation of all that you his friends have meant to him across the years and all that through him you have meant to his family.

May our Heavenly Father's richest blessings abide with each of you.

The Family of R. A. Foster.

Dr. A. E. Shafer, having been chosen by the Cabinet to deliver the Memorial Address, preached an impressive and touching Sermon. The Service was closed with Hymn No. 528, "There Is a Land of Pure Delight," and the Benediction by Bishop Decell.

Fourth Day—Afternoon Session

Montgomery, Alabama, November 14, 1942.

Opening—The Conference was called to order at two-fifteen by Bishop Decell. Hymn No. 225, "Take My Life and Let It Be," was sung, and A. H. Lynch led in prayer.

District Superintendents—Answering Question 9, the District Superintendents reported for their respective districts, cheering the Conference by announcing that full payments had been made throughout the Conference on the ministerial budgets and the Acceptances on Benevolences, that an unusually large number of additions on profession of faith had been received, and that gracious and noteworthy progress had been made along all lines.

Bishop Dobbs—The Bishop read a telegram from Bishop Dobbs and the Secretary was instructed to make suitable reply. These messages here follow:

Bishop Dobbs:

"My greetings and expressions of affectionate remembrance to the whole Conference assembled in Alabama's historic City this morning."

The Secretary:

"Your gracious message warmly appreciated. The Bishop and our Conference send you affectionate greetings. With our prayers and grateful remembrance."

Church Extension—Adger Moore read the report of the Church Extension Section of the Board of Missions and Church Extension, and it was adopted. (See Division VI).

Disciplinary Questions 3, 4, 5, 6, 8, 37, and 39 were called by the Bishop and were answered. (See Division IV).

Question 40—What amount has been apportioned to the Pastoral Charges within the Conference to be raised for the Support of Conference Claimants?

Answer—An amount equal to five per cent of the cash salary of the pastor.

Question 7—What is the schedule for Minimum support of pastors?

Answer—A. B. Carlton read the report of the Commission on Town and Country Work, answering this question, and also submitting for publication the distribution of Funds collected last year. (See Division VI).

Retiring Ministers—The Bishop called for the ministers assuming at this Conference session the retired relation, together with their wives, to come forward to the front seat. After expressing the appreciation of the Conference for their lives of fruitful service in our Church Bishop Decell presented to each of the brethren present a certificate of retirement. Several of these retiring ministers and their wives spoke briefly and beautifully of their work through the years.

Audit Report—The report of the Committee on Audit was received for record. (See Division VI).

Treasurer—W. H. Venters was elected Conference Treasurer.

Christian Literature—The report of the Board of Christian Literature was read by C. H. Seibert, and was adopted. (See Division VI).

World Peace—Dr. W. D. Agnew read the report of the Committee on World Peace, and it was adopted. (See Division VI).

Introductions—Mrs. Gaston Foote, Wife of the Pastor Host, and Miss Lovell Wright, Director of Religious Education of the Host Church, were introduced to the Conference.

District Conference Records—As read by M. K. Vickers the report of the Committee on District Conference Records was adopted. (See Division VI).

Retired Ministers' Homes—The Treasurer's report of the Board of Retired Ministers' Homes was filed for record. L. H. S. Chappelle, Executive Secretary for this Board, made interesting report of his success in this work. (For reports see Division VI).

Hospitals and Homes—The Board of Hospitals and Homes submitted the report of the Methodist Children's Home, and its own report, which reports were adopted. (See Division VI).

Bible Board—The report of this Board was read, and adopted. (See Division VI).

Deacon's Orders—Under further call of Question 26, Paul Samuel Sanders was elected to Deacon's Orders as a Local Preacher.

Journal—The Committee on Journal reported approval of all Minutes of previous sessions. The Secretary was given authority to edit all reports, and to approve with his staff the concluding Minutes of the Conference.

Adjournment—The Conference adjourned with the Benediction by J. T. Eckford.

Fourth Day—Evening Session

Montgomery, Alabama, November 14, 1942.

Opening—The Conference was called to order at seven o'clock by Bishop Decell. Hymn No. 144, "Beneath the Cross of Jesus," was sung and R. J. Haskew led the Conference in special prayer for those to be ordained.

Full Membership—Henry Frank Chunn, Wilmer R. Bottoms, James Abraham Zellner, Carlton Everett Barnes, Joseph Hardie

Bullington, Herbert Winston Byrne, Torrence Holder Maxey, and Marvin Keron Vickers were called to the bar of the Conference, and after an earnest address by Bishop Decell, who pointed out the high demands which the Church makes upon all those who enter its ministry, were by unanimous vote admitted into full membership, completing the Answer to Question 25.

Deacons—Using the beautiful and impressive ritual of the Church, Bishop Decell, assisted by W. M. Curtis, ordained to the Order of Deacon Joseph Hardie Bullington, Herbert Winston Byrne, Wilmer R. Bottoms, Henry Frank Chunn, James Abraham Zellner, Addies Gordan Thomas, Paul Samuel Sanders, and William Matthew Sproles, completing the Answer to Question 26.

Elders—Assisted by a number of the Elders, one selected by each of those to be ordained, Bishop Decell ordained to the Order of Elder Carlton Everett Barnes, Charles Anson Corbitt, Lloyd Hunter Kimbrough, Marion Clyde Mathison and Marvin Keron Vickers.

The Bishop's Certificates of Ordination follow:

"I, John Lloyd Decell, one of the Bishops of the Methodist Church, certify that on Saturday evening, November 14th, 1942, at a session of the Alabama Annual Conference in First Church, Montgomery, Alabama, they having been duly elected by the Annual Conference, I ordained to the Order of Deacons the following preachers: Henry Frank Chunn, Wilmer Rudolph Bottoms, James Abraham Zellner, Joseph Hardie Bullington, Herbert Winston Byrne, Addies Gordon Thomas, William Matthew Sproles, and Paul Samuel Sanders."

"(Signed) J. Lloyd Decell."

"I, John Lloyd Decell, one of the Bishops of The Methodist Church, certify that on Saturday evening, November 14th, 1942, at a session of the Alabama Annual Conference in First Church, Montgomery, Alabama, they having been duly elected by the Annual Conference, I ordained to the Order of Elders the following preachers, assisted by several Elders: Charles Anson Corbitt, Lloyd Hunter Kimbrough, Marion Clyde Mathison, Marvin Keron Vickers, and Carlton Everett Barnes."

"(Signed) J. Lloyd Decell."

"I, John Lloyd Decell, one of the Bishops of The Methodist Church, certify that on June 23rd, 1942, at a session of the North Alabama Conference in First Church, Birmingham, Alabama, he having been duly elected by the Annual Conference, I ordained to the Order of Elder the following preacher, assisted by several Elders: John Carlisle Miller."

"(Signed) J. Lloyd Decell."

Adjournment—After singing of Hymn No. 399, the Conference stood adjourned, for the holding of The Youth Night Program.

Fifth Day—Afternoon Session

Montgomery, Alabama, November 15, 1942.

Opening—The Conference met promptly at 2:30 o'clock, with Bishop Decell in the chair. Hymn No. 255, "True-hearted, Whole-hearted," was sung, and C. H. Seibert led in prayer.

Final Reports—W. H. Venters, Conference Treasurer, and H. L. Tate, Statistician, read their reports, answering Questions 35 and 36. (See Division IV). A. B. Carlton read the report of the Committee on Policy, and R. K. Jones read the report of the Board of Conference Claimants. (See Division VI).

Cabinet—H. W. Rice, Secretary of the Cabinet, filed for record the Changes in District and Charge composition and the Ad Interim Changes in Appointments.

Resolutions—N. B. McLeod, Chairman of the Committee, read the following Resolution of Appreciation and Thanks:

We deeply appreciate the invitation extended to our Conference to hold its 1942 session in this lovely Cathedral Church of Alabama Methodism. We congratulate the minister, the officials, and all the members of this Church upon planning well and building a house of God, representative not only of the Church, but of the devotion, loyalty, and love of the membership of this great Church. It has been a genuine delight on the part of every member of the Conference to enjoy the hospitality of the homes of this Church and the other Churches in this city, and we have been very happy during the days that we have been guests here. We especially mention with grateful thanks, Dr. Gaston Foote and each member of his staff and committees who have left nothing undone for the comfort of the delegates of this Conference. To each of them individually and all of them collectively we express our deep appreciation of everything they have done for us at this session of the Conference. We pray the richest blessings of God upon them in the coming years.

We wish to thank also the daily press of this city for the publicity that they have given in detailing the facts of the business transacted by this Conference in such a way that the public may understand what the Conference is doing and has done. We thank them for their daily write-ups of the news as the Conference has made that news during its session this week.

We also wish to extend our cordial thanks to Bishop J. Lloyd Decell for his uniform kindness and courtesy in presiding for the fifth time with his fine brotherly spirit over the deliberations of this Conference. We thank him for his unfailing kindliness and consideration toward not only the interests of the Church but also to the individuals who make up the personnel of this Conference.

(Signed) Norman B. McLeod,
E. R. Malone,
Committee.

Appointments—After appropriate remarks by the Bishop, and the singing of Hymn No. 253, "Take the Name of Jesus

With You," Bishop Decell read the appointments, answering Question 43—Where are the Preachers stationed this year? (See Division V).

Final Adjournment—The Doxology was sung, and the Conference adjourned sine die, with the Benediction by Bishop Decell.

Lloyd Decell

President.

Henry M. Andrews

Secretary.

DIVISION IV—DISCIPLINARY QUESTIONS

1. Organization—The following officers were elected.
Secretary, Rev. Henry M. Andrews, Enterprise, Ala.
Treasurer, Rev. W. H. Venters, DeFuniak Springs, Florida.
Statistician, Rev. Henry L. Tate, Foley, Ala.

2. Have the Boards, Commissions and Committees been appointed?
See Division II.

3. (a) What officers handling funds of the Conference have been bonded, and in what amounts?
The Treasurers of all Conference funds are bonded in such amounts as are commensurate with the amount of funds handled.
(b) Have their books been audited?
See Auditor's Report (Division VI).

4. Are the records of the Secretary, Treasurer, and Statistician kept according to the forms prescribed by the law of the Church?
Yes.

5. Is this Annual Conference incorporated?
No.

6. What is the date determined for White Cross and Golden Cross enrollment?
See Report of Board of Hospitals and Homes (Division VI).

7. What is the schedule for Minimum Support of Pastors?
See Report of Town and Country Church Commission (Division VI).

8. What method is approved to provide for the salary of the District Superintendents?
See Standing Rule No. 11 (Discipline Par. 840).

9. What are the reports of the District Superintendents as to the status of the work within their districts?

The District Superintendents made oral reports on the floor of the Conference.

10. Are all the Preachers blameless in their life and official administration?
The names of all the Ministerial members were called one by one and their characters passed.

11. What preachers have died during the year?
H. C. Threadgill, W. F. Cann, J. A. Whitsett, J. C. Weston, J. M. Truett, R. A. Foster.

12 Who are discontinued?
No one.

13. Who are located?
No one.

14. Who have withdrawn or have been expelled?
No one.

15. Who are transferred to other Conferences?
J. C. Miller, a deacon in the class of the Fourth year, to the North Alabama Conference.
Thomas M. Dye, Jr., an elder, to the Mississippi Conference.

16. Who are supernumerary?
P. W. Martin.

17. Who are retired?
R. C. Williams, P. M. Guthrie, G. W. Jones, E. M. Bell, W. H. Newton, J. E. Northcutt, J. M. Griffin, J. D. Kersh, J. W. Gibson, E W. Roberts, O. S. Welch, C. A. Cornell, C. A. Rush, A. O. Spivey, A. P. Segers, J. M. Glenn, C. S. Talley, J. W. Budd, Caleb Bates, R. J. Coxwell, J. P. Morgan, D. F. Ellisor, W. T. Ellisor, J. B. Trotter, D. W. Haskew, E. E. Stafford, C. C. Wilkerson, J. P. Peacock, C. J. Buttram, J. L. White, P. S. Hudson, J. C. James, C. W. Northcutt, B. F. Marshall, C. W. Bradley, G W. Carpenter, J. W. Reinhardt, J. T. Eckford, J. L. Jones, W. R. Bickerstaff.

18. Who are granted Sabbatical leave?
No one.

19. Who are admitted on Trial?
(a) In Studies of the First Year? Paul Samuel Sanders, Warren L. Lindsey, Henry Tate Grayson, and Thomas Wilford Ward.
(b) In Studies of the Third Year? Lamar Spencer.

20. Who are Re-admitted?
No one.

21. Who are received from other Churches as Traveling Preachers?
No one.

22. Who are received by Transfer from Other Conferences?
A. H. Lynch, an elder, from the North Alabama Conference.
John Carlisle Miller, an elder, from the North Alabama Conference.
Thomas M. Dye, Jr., an elder, from the North Mississippi Conference.

23. Who have completed their Studies?
(a) Of the First Year? John Fletcher McLeod, Jr., William Matthew Sproles.
(b) Of the Second Year? Henry Frank Chunn, Wilmer Rudolph Bottoms, James Abraham Zellner, Carlton Everett Barnes, Joseph Hardie Bullington, Herbert Winston Byrne, Torrence Holder Maxey.
(c) Of the Third Year? Arthur Lee Martin, Daniel Jones.
(d) Of the Fourth Year? John Carlisle Miller, Charles Anson Corbitt, Lloyd Hunter Kimbrough, Marion Clyde Mathison, Marvin Keron Vickers.

24. Who have been continued in their Studies?
(a) Of the First Year? No one.
(b) Of the Second Year? No one.
(c) Of the Third Year? Arthur Fletcher Howington.
(d) Of the Fourth Year. Augustus Trimble Noland.

25. Who are Admitted into Full Connection?
James Abraham Zellner, Henry Frank Chunn, Wilmer Rudolph Bottoms, Marvin Keron Vickers, Herbert Winston Byrne, Torrence Holder Maxey, Carlton Everett Barnes, Joseph Hardie Bullington.

26. Who have been Elected and Ordained Deacons?
(a) Traveling Preachers: Henry Frank Chunn, Wilmer Rudolph Bottoms, James Abraham Zellner, Joseph Hardie Bullington, Herbert Winston Byrne.
(b) Local Preachers: Addies Gordan Thomas, William Matthew Sproles, Paul Samuel Sanders.

27. Who have been Elected and Ordained Elders?
(a) Traveling Preachers: Charles Anson Corbitt, Lloyd Hunter Kimbrough, Marion Clyde Mathison, Marvin Keron Vickers, Carlton Everett Barnes.
(b) Local Preachers: No one.

28. What other Personal Notation should be made?
None.

29. Who are the Accepted Supply Pastors?
See Roll of Accepted Supplies (Division II).

30. What Accepted Supply Pastors now in Charge are taking—
(a) The Conference Course of Study? S. E. Hudgens, J. E. Joiner, A. G. Thomas.
(b) The Local Preachers' Course of Study. No one.

31. Are the Accepted Supply Pastors blameless in their life and official administration?
The names of all the Accepted Supply Pastors were called one by one and their characters passed.

32. What Preachers, coming from other Churches, with recommendation from District or Quarterly Conferences, have had their orders recognized as Local Deacons or Local Elders?
No one.

33. Who constitute the Conference Committee of Investigation?
Chairman, B. F. Marshall; Secretary-Treasurer, W. S. Guice; C. P. Roberts, C. W. Northcutt, D. L. Folsom. Reserves: B. M. Herlong, C. M. Ellisor.

34. Who is elected Conference Lay Leader?
C. M. Dannelly, Montgomery, Ala.

35. What is the report of the Conference Treasurer?

Receipts—	
Benevolences	$46,148.35
Fourth Sundays	4,578.73
Total	$50,727.08
Less Exchange and Incidentals	239.40
Net Total	$50,487.68
Administration Fund	1,543.89
Conference Claimants	10,327.54
Episcopal Fund	6,818.34
Jurisdictional Conference Expense	331.21
Total Receipts	$69,508.66
Disbursements—	
General Benevolences	$23,655.19
Administration Fund	1,543.89
Episcopal Fund	6,818.34
Conference Claimants	10,327.54
Jurisdictional Conference Fund	331.21
Missions	5,214.07
Christian Literature	863.05
Church Extension	1,006.87

Huntingdon College	4,315.17
Education: Schools and Colleges	3,321.91
Local Church	3,869.89
Hospital Board	1,797.78
Lay Activities	71.99
Hospital Debt (Notes)	3,488.55
Episcopal Residence Fund	143.70
Temperance	329.29
Conference Entertainment	719.39
Expense Secretary's Office	1,200.00
Expense Treasurer's Office	478.42
Expense World Service Commission	12.49
Total Disbursements	$69,508.66

36. What is the report of the Statistician?

Number of Districts	7
Number of Pastoral Charges	198
Number of Congregations	735
Total Number of Members	105,150
Number Received on Profession of Faith	2,725
Number licensed to preach this year	12
Total number of Local Preachers	85
Number of infants baptized during the year	524
Number of all others baptized	1,958
Number of Church Schools	523
Officers and Teachers	4,833
Church School Enrollment—Children's Division	12,468
Youth Division	11,706
Adult Division	14,967
Nursery Department	1,661
Home Department	1,008
Methodist pupils enrolled in Vacation Church Schools	4,965
Methodist pupils enrolled in Week-day Schools	830
Total enrollment in all departments, including officers and teachers, less pupils reported twice	49,189
Total reported last year	50,660
Number of Church School pupils received into the Church	1,680
Amount raised in Church School for:	
Methodist Student Day	$ 341
Church School Rally Day	1,773
World Service Sundays	7,160
Literature and Supplies	27,716
All other purposes	27,854
Total raised by Church School for all purposes	$64,844
Number of Woman's Societies of Christian Service and Wesleyan Service Guilds	342
Number of members	9,511
Contributed for Local Work	$38,171
Sent to Conference Treasurer	$34,298

Finances

Amount raised for the Support of the Ministry:	
Pastors	$317,919
District Superintendents	31,155
Bishops	6,886
Conference Claimants	10,620

Amount contributed to the following causes:	
Benevolences (Conference and General)	54,262
Special gifts to Benevolences	4,948
General Administration Fund	1,896
Jurisdictional Conference Expense	418
Buildings and Improvement	164,873
Indebtedness, not including interest	63,549
Interest on Indebtedness	8,466
Insurance premiums	12,065
Golden Cross	81
Superannuate Homes	12,540
Orphanage	18,690
Grand total raised for all purposes	$938,506

Church Property

Number of Church Buildings 723; Value	$4,950,215
Indebtedness thereon	133,501
Number of Parsonages: District 8; Value	53,000
Belonging to Pastoral Charges 212; Value	780,540
Indebtedness on Parsonages	28,381
Insurance carried on Church property	2,016,050
Churches Damaged or Destroyed 2; Parsonages 1.	
Amount of Damage	3,168
Collected thereon	668
Number of Superannuate Homes 12; Value	25,000
Orphanages 1; Staff officers 15; Children enrolled 131.	
Value of property	177,433
Money expended	75,632
Colleges 2; Teachers 89; Students 1538.	
Value of property	3,147,000
Endowment	980,824
Indebtedness	149,000

37. What are the Reports, Recommendations, and Plans of the Boards, Commissions, and Committees of the Conference?

See Division VI—Reports.

38. What are the objectives of the Conference for the coming year as stated by the Bishop in Charge, or a Committee appointed by him?

See Report of Committee on Policy—Division VI.

39. What are the items and aggregate of General and Conference Benevolences apportioned to this Conference?

Board	Amount	Ratio
Missions and Church Extension:		
(1) Missions	$14,000	.20279
(2) Church Extension	2,800	.03917
Huntingdon College	13,000	.18182
Christian Literature	2,400	.03357
Education	20,000	.27973
Hospital (Continued)	5,000	.06991
Lay Activities	300	.00419
Episcopal Residence Fund	1,200	.01679
Temperance	500	.00699
Hospital Debt (Notes)	9,700	.13567
Evangelism	100	.00139
Conference Entertainment	2,000	.02798
	$71,500	1.00000

The distribution of General and Conference Askings to the several Districts of the Conference shall be as follows:

District	General Work	Conference Work	Total
Demopolis	$ 7,927	$ 9,264	$ 17,191
Dothan	8,511	9,946	18,457
Mobile	8,876	10,372	19,248
Montgomery	11,273	13,173	24,446
Pensacola	8,525	9,962	18,487
Selma	7,782	9,094	16,876
Troy	8,291	9,689	17,980
	$61,185	$71,500	$132,685

Amounts allocated to the several districts for General Administration Fund is as follows:

District	Amount
Demopolis	$ 245
Dothan	250
Mobile	275
Montgomery	400
Pensacola	276
Selma	232
Troy	232
Total	$1,910

An amount of $58 is apportioned to each of the seven districts for Jurisdictional Conference Expense.

The amount apportioned for General Administration Fund and Jurisdictional Conference Expense must be collected as the Discipline provides: no reduction can be made in it.

40. What amount has been apportioned to the Pastoral Charges within the Conference to be raised for the support of Conference Claimants?

The Commission on World Service and Finance, concurring with the request of the Board of Conference Claimants, recommended that an amount equal to five percent (5%) of the cash salaries of the Pastors for the current year be allocated for Conference Claimants for the Conference year 1942-43.

41. What are the approved claims for the support of District Superintendents and Bishops for the ensuing year?

District Superintendents—The salary of the District Superintendents for the ensuing year shall be an amount equal to ten percent (10%) of the amount paid to the preachers in charge. The amount due the District Superintendents by each charge shall be sent to the Conference Treasurer, who shall remit to each District Superintendent not later than the fifth day of each month one seventh of the amount received by such Conference Treasurer during the previous month for the payment of salaries of District Superintendents.

Bishops—The apportionment for the Episcopal Fund is to be an amount equal to two and one-fourth percent (2¼%) of the cash salaries of the Pastors for each current year, collected as the Discipline provides.

42. Where shall the next session of the Conference be held?
Dauphin Way, Mobile, Ala.

43. Where are the Preachers stationed this year?
See Division V—Appointments.

DIVISION V—APPOINTMENTS

DEMOPOLIS DISTRICT

R. J. Haskew (1) District Superintendent.
Akron-Havana, C. C. Garner (1).
Butler, W. M. Pickard (1).
Centerville, T. H. Maxey (1, III).
Coatopa, Paul Grube (S) (1).
Coffeeville, J. T. Lane (R. S.) (1).
Demopolis, W. B. Atkinson (1).
Gainesville, J. A. Coleman (2).
Gastonburg, H. C. Bass (2).
Gilbertown, C. H. Chandler (A. S.) (1).
Greensboro, W. D. Agnew (4).
Grove Hill, D. L. Folsom (2).
Heiberger, T. W. Ward (3, I).
Jackson, O. G. Pope (1).
Linden, U. L. Martin (1).
Lisman, Carl H. Williams (A. S.) (2).
Livingston-Eutaw, J. T. Ellisor (2).
Lower Peachtree, G. E. Daughtry (S) (1).
Marion, W. S. Guice (5).
Marion Junction-Orrville, A. C. Britt (1).
Moundville, L. B. Green (1).
Newberne, C. J. Fuller (1).
Pine Hill, Fred L. Davis (1).
Silas, To be supplied.
Suggsville, S. F. Lowery (1).
Sweetwater, R. I. Lawrence (3).
Thomasville, Conrad W. Myrick (2).
Uniontown, E. H. Brown (2).
York, T. L. Hill (2).
Executive Secretary, Retired Ministers' Homes, L. H. S. Chappelle.
District Missionary Secretary, R. I. Lawrence.
District Secretary Evengelism, Conrad W. Myrick.

DOTHAN DISTRICT

E. C. Moore (6) District Superintendent.
Ashford Circuit, L. C. Brannon (2).
Black Circuit, C. E. Bradley (A. S.) (1).
Blountstown, Adger Moore (4).
Bonifay, A. H. Lynch (2).
Chipley, R. J. Mills (1).
Columbia Circuit, Lamar Spencer (1, III).
Cottondale, B. F. Brown (1).
Cottonwood-Malone, J. R. Hudgens (2).
Dothan:
Foster Street, N. B. McLeod (4)
LaFayette Street, W. O. Phillips (2).
Galilee Circuit, P. A. Lynch (2).
Graceville, H. E. Wilson, Sr. (1).
Greenwood, C. H. Seibert (2).
Hartford Station, G. P. Cantrell (3).
Hartford Circuit, A. G. Thomas (A.S.) (1).
Headland, H. E. Wilson, Jr. (2).
Lynn Haven, Spurgeon Dunnam, Jr. (A.S.) (2).
Marianna, I. W. Chalker (4).
Midland City, C. B. Wilson (2).
Millville, J. P. Steele (2).
Newton-Pinckard, J. A. Zellner (2, III).
Panama City, D. H. McNeal (2).
Port St. Joe, O. D. Langston (2).
Slocomb, H. F. Chunn (1, III).
Sneads, W. R. Bottoms (3, III).
St. Andrews and Mission, To be supplied.
Taylor, J. A. Crew (2).
Vernon, J. W. Marley (A.S.) (2).
Wausau, W. R. Crutchfield (A.S.) (2).
Wewahitchka and Mission, T. M. Texton (A.S.) (1).
Student, Emory University, C. A. Corbitt, Hartford Q.C.
District Missionary Secretary, W. O. Phillips.
District Secretary Evangelism, H. E. Wilson, Jr.

MOBILE DISTRICT

H. W. Rice (2) District Superintendent.
Aldersgate Mission, W. P. Pattillo. (6).
Atmore, T. J. Gross (2).
Bay Minette, D. E. Marietta (1).
Bayou la Batre, G. W. Jones (4).
Calvert-Mt. Vernon, R. M. Jones (1).
Chatom, J. J. Smilie (4).
Chickasaw-Plateau, O. M. Sell (1).
Chunchula-Georgetown, L. C. Freeny (A.S.) (5).
Citronelle, B. I. Hughen (2).
Dumas, H. W. Byrne (1, III).
Fairhope, W. L. Walton (2).
Foley, Henry L. Tate (1).
Loxley, C. W. McConnell (2).

Mobile:
- Ashland Place-Pleasant Valley, S. D. Bradley, (1).
- Broad Street, J. M. McKinney (3).
- Dauphin Way, Carl Adkins (2).
- Government Street, O. V. Calhoun (2).
- Oakdale, R. K. Jones (5).
- St. Francis Street, J. F. McLeod, Sr. (1).
- Spring Hill Avenue, C. M. Ellisor (2).
- Wesley Chapel, H. E. Palmes (A.S.) (4).
- West Side, H. W. Williamson (1).

Prichard, S. E. Spencer (3).
St. Stephens, J. R. Watson (4).
Stockton, O. D. Williams (1).
Toulminville, A. C. Lee (2).
Uriah, W. G. Parrish (2).
Whistler, V. C. Herndon (4).
Wilmer, L. A. Thornburg (2).
Chaplain United States Army, J. F. Chalker.
Chaplain United States Army, J. T. DeBardeleben.
Chaplain United States Army, J. C. Miller.
District Missionary Secretary, J. M. McKinney.
District Secretary Evangelism, C. M. Ellisor.

Deaconesses: Aldersgate Mission, Miss Eva Crenshaw.
- Miss Lois Tinsley.
- Dumas Wesley House, Miss Margaret Hodkins.

MONTGOMERY DISTRICT

D. P. Slaughter (4) District Superintendent.

Auburn, W. C. Cowart (5).

Wesley Foundation, C. E. Barnes (1, III).

Chisholm, E. L. Andrews (2).

East Tallassee, D. M. Pearson (3).

Eclectic, Welton Gregory (2).
Ft. Davis-Fitzpatrick, W. M. Sproles (1, II).
LaPlace, Ray F. Whatley (A.S.) (2).
Lee Circuit, K. E. Scott (1).
Loachapoka, J. M. Johnson (3).
Macon Circuit, D. R. White (A.S.) (1).

Montgomery:
- Capitol Heights, B. C. Glenn (1).
- Dexter Avenue, E. A. Childs (3).
- Fifth Avenue, L. W. Tubb (3).
- First Church, Gaston Foote (2). R. Eugene Brittain (A.S.) Asst. Pastor (2).
- Forest Avenue, W. W. Jeffries (2).
- Frazer Memorial, M. A. West (2).
- Highland Gardens, A. E. Price (A.S.) (1).
- North Montgomery, J. W. Reinhardt (R.S.) (18).
- St. Marks, D. C. Whitsett (3).

Notasulga. M. C. Mathison (3, IV).
Opelika:
- First Church, J. W. Frazer (1).
- Pepperell-St. Paul, F. S. Moseley (1).
- Trinity, R. P. Cochran (2).

Phenix City:
- Girard, A. H. Vanlandingham (4).
- Hillside Chapel, P. W. Jordon (A.S.) (1).
- Trinity, T. C. Casaday (1).

Salem, Robert Lee Wilson (S) (1).
Smiths Station, C. W. Walton (1).
Tallassee. W. O. Calhoun (2).
Titus, J. H. Bullington (2, III).
Tuskegee, W. H. McNeal (2).
Wetumpka, T. S. Harris (2).
Editor, Alabama Christian Advocate, A. E. Middlebrooks.
Vice-President, Huntingdon College, R. R. Ellison.
Executive Secretary, Board of Education, A. B. Carlton.
Professor, Scarritt College, A. E. Barnett.
Dean, Athens College, T. P. Chalker.
Student, Emory University, N. R. Blocker, Lee Circuit Q. C.
Student, Emory University, A. F. Howington (III), Eclectic Q. C.
Student, Emory University, Paul S. Sanders (I), Forest Avenue Q. C.
Conference Missionary Secretary, E. A. Childs.
District Missionary Secretary, W. W. Jeffries.
District Secretary Evangelism, Gaston Foote.
Deaconess: Montgomery Wesley House, Miss Bessie Bunn.

PENSACOLA DISTRICT

Carlton Preer (1, 5) District Superintendent.
Andalusia, H. P. Childs (2).
Barrineau Park, J. E. Joiner (A.S.) (2).
Brewton, G. W. Kerlin (3).
Byrneville, A. L. Martin (2, IV).
Castleberry, W. J. Hughes (2).
Century-Flomaton, G. G. Vickers (1).
Crestview, R. W. Judkins (2).
DeFuniak Springs Station, W. H. Venters (4).
DeFuniak Springs Circuit, J. E. Thomas (A.S.) (2).
East Brewton, E. B. Paul (2).
Evergreen Station, W. F. Daniel (2).
Evergreen Circuit, H. A. Jones (A.S.) (3).
Florala-Lockhart, T. G. Jones (3).
Freeport, D. M. Spivey (A.S.) (2).
Geneva Station, A. G. Ellisor (2).
Geneva Circuit, A. O. Spivey (R.S.) (2).
Gonzales, H. P. Mathison (2).
Jay, H. F. Wesley (2).
Milton-Bagdad, F. M. Atchison (3).
Opp Station, C. H. Hildreth (1).
Opp Circuit, J. B. Spivey (A.S.) (1).
Pensacola:
First Church, A. E. Shafer (1).
Gadsden Street, W. E. Middlebrooks (4).
Richards Memorial, E. L. Hardin (2).
Pollard-Elizabeth Chapel, J. J. Hardy, (3).
Repton, J. T. Cameron (1).
Samson, M. G. Ford (3).
District Missionary Secretary, G. W. Kerlin.
District Secretary Evangelism, W. J. Hughes.

SELMA DISTRICT

G. S. Frazer (1) District Superintendent.
Autaugaville, Daniel Jones (1, IV).
Beatrice, T. W. Eddins (1).
Bolling, M. L. Heaton (A.S.) (2).
Burnt Corn, S. E. Hudgens (A.S.) (2).
Camden, James E. Tate (4).
Chilton Circuit, To be supplied.
Clanton Station, O. C. Lloyd (1).
Clanton Circuit, Reese Farnell, Jr. (A.S.) (1).
Deatsville, W. G. Barnes (2).
Elmore, M. K. Vickers (3).
Forest Home, L. H. Kimbrough (1).
Fort Deposit, O. H. Vanlandingham (1).
Frisco City, J. F. Bilbro (3).
Georgiana Station, J. B. Nichols (2).
Georgiana Circuit, N. H. Culp (1).
Greenville, A. S. Turnipseed (2).
Lowndesboro, J. O. Wilson (4).
McKenzie-Red Level, E. M. Holman (2).
Monroeville, R. M. English (2).
Pine Apple, L. S. Gilmer (3).
Plantersville, G. B. Golden (1).
Prattville, F. G. Hastings (2).
Sandy Ridge, J. T. Eckford (R.S.) (1).
Selma:
Alabama Avenue, Haley Lisenby (1).
Church Street, W. F. Calhoun (2).
Sepulga, T. R. Greenwood (A.S.) (2).
Verbena, C. E. Avinger (2).
Chaplain United States Army, A. T. Noland (IV).
District Missionary Secretary, A. S. Turnipseed.
District Secretary Evangelism, W. F. Calhoun.

TROY DISTRICT

W. M. Curtis (1) District Superintendent.
Abbeville, J. C. Vickers (4).
Ariton, G. O. Hughen (3).
Banks, W. L. Lindsey (2, I).
Brantley, B. M. Herlong (2).
Brundidge, J. O. Grogan (2).
Clayton, Grant Gafford (2).
Coffee Springs, U. G. Hicks (A.S.) (3).
Daleville, L. B. Headley (4).
Dozier, M. T. Moore (2).
Echo, W. W. Halstead (1).
Elba, C. P. Roberts (2).
Enterprise, H. M. Andrews (1).
Eufaula Station, S. R. Jones (2).
Eufaula Circuit, G. L. King (2).
Hurtsboro-Seale, A. B. Clausen (3).
LaPine, J. R. Helms (2).
Louisville-Clio, A. B. Tanton (3).
Luverne, W. S. DuBose (3).
Midway, J. F. McLeod, Jr. (2, II).
New Brockton, C. B. Liddell (3).
Ozark, J. L. Daniel (1).
Perote, John Vickers (S) (1).

Pike Circuit, S. C. Shirah (A.S.) (1).
Pittsview, A. L. Lumpkin (4).
Ramer-Pine Level, G. E. Lloyd (1).
Rutledge, H. T. Grayson (2, I).
Shady Grove, A. M. Shirah (A.S.) (2).
Troy, S. M. Baker (3).
Union Springs, S. T. Trotter (2).
Chaplain United States Army, A. D. Shoemaker.
District Missionary Secretary, A. B. Clausen.
District Secretary Evangelism, S. R. Jones.

TRANSFERRED OUT:

John Carlisle Miller, a deacon in the class of the Fourth year to the North Alabama Conference; Thomas M. Dye, Jr., an Elder, to the Mississippi Conference.

TRANSFERRED IN:

John Carlisle Miller, an Elder, from the North Alabama Conference; A. H. Lynch, an Elder, from the North Alabama Conference; Thomas M. Dye, Jr., an Elder, from the North Mississippi Conference.

DIVISION VI—REPORTS

CONFERENCE PROGRAM

Wednesday Evening, November 11th

7:30 P.M.—Devotions.
Roll Call and Organization.
Welcome and Response.
Question thirty-eight.
Report of Committee on Nominations.
Conference Business.

Thursday Morning, November 12th

9:00 A.M.—Devotions.
The Sacrament of The Lord's Supper.
Program: Celebration of 'The Annual Conference'.
Conference Business.
Representatives of the General Boards and Interests.
Conference Business.
10:30 A.M.—Board of Lay Activities.
11:30 A.M.—Conference Business.
12:30 P.M.—Adjournment.

Thursday Afternoon, November 12th

2:15 P.M.—Devotions.
Conference Business.
Anniversary Board of Education.
3:15 P.M.—Adjournment.

Thursday Evening, November 12th

7:30 P.M.—Devotions.
Sermon: The Rev. M. A. Franklin, D. D.

Friday Morning, November 13th

9:00 A.M.—Devotions.
Conference Business.
10:30 A.M.—World Service Program.
11:30 A.M.—Conference Business.
12:30 P.M.—Adjournment.

Friday Afternoon, November 13th

2:15 P.M.—Devotions.
Conference Business.
Anniversary Board of Missions.
3:15 P.M.—Adjournment.

Friday Evening, November 13th

7:30 P.M.—Devotions.
Sermon: The Rev. M. A. Franklin, D. D.

Saturday Morning, November 14th

9:00 A.M.—Devotions.
Conference Business.
Representatives of Conference Interests.
10:00 A.M.—Constitutional Amendments.
Conference Business.
11:00 A.M.—Commission on Evangelism.
11:45 A.M.—Memorial Service.
12:30 P.M.—Adjournment.

Saturday Afternoon, November 14th

2:15 P.M.—Devotions.
Conference Business.

Saturday Evening, November 14th

7:00 P.M.—Devotions.
Address to Class for Admission into Full Connection.
Ordination Service.
8:00 P.M.—Conference Youth Rally.
Address: The Rev. Conrad W. Myrick.

Sunday Morning, November 15th

9:00 A.M.—Love Feast.
10:45 A.M.—Sermon: Bishop J. Lloyd Decell.

Sunday Afternoon, November 15th

2:30 P.M.—Devotions.
Reports.
3:00 P.M.—Reading of Appointments.
Adjournment Sine Die.

RESOLUTION CONCERNING WAR

BE IT RESOLVED That We, the Alabama Conference of The Methodist Church:

1. EXPRESS our abhorrence of war, whenever and wherever nations wage war from motives of aggrandizement and for purposes of selfish conquest.

2. EXPRESS our conviction that in the present world conflict, the United Nations are NOT waging war for aggrandizement, but ARE striving to subdue the forces of tyranny and criminality.

3. EXPRESS our belief that the Axis countries are attempting to destroy the things that Christ, the head of the Church, held dearest: freedom of religion, the dignity of human life, faith in a loving God, the laughter of little children, pity and kindness for the poor and helpless; AND that their ruthless inhumanity incurs the condemnation of Him who declared that at the last judgment He would sit upon the throne of the nations and would say to the heartless, "Depart from me, ye cursed, into everlasting fire, prepared for the devil and his angels" (Matthew 25:41).

4. EXPRESS our conviction that Christian people cannot stand aside with piously folded hands in a struggle between good and evil, on the fatuous plea that war is not the business of the Church.

5. AFFIRM our belief that the men in the armed forces of our country are fighting and dying for a righteous cause, and that our prayers follow them on all the far-flung battle lines of the earth.

6. BLESS and APPROVE the heroism of our Chaplains who have left their pastorates to minister to the men in our armed forces.

7. WORSHIP ond OBEY the Christ who hated evil as deeply as He loved good.

8. HOPE and PRAY and BELIEVE that from the soil enriched by the blood of brave men there shall grow up a tree whose leaves shall be for the healing of the nations.

(Signed) L. N. DUNCAN,
C. M. DANNELLY,
J. W. FRAZER,
W. M. CURTIS,
E. R. MALONE,
W. C. MACKEY,
L. E. NOBLES,
W. E. MIDDLEBROOKS,
T. S. HARRIS,
MAJOR JOHN F. CHALKER.

CONFERENCE BOARD OF TRUSTEES

Your Conference Board of Trustees has come into the possession of the sum of Five Hundred Forty Seven and 50/100 ($547.50) Dollars, paid to and now held by E. R. Malone, as the result of Army condemnation proceedings as to certain unused property in the vicinity of Panama City, Florida, acquired by our Church from the former Methodist Protestant Church, and therefore requests this Conference to approve, direct and authorize the paying and turning over of the said sum of $547.50 to the Conference Board of Conference Claimants.

(Signed) A. E. Shafer, President,
E. R. Malone, Treasurer.

TENURE OF DISTRICT SUPERINTENDENTS

Whereas it appears that many of the brethren of the Alabama Conference desire a four year tenure for District Superintendents;

Therefore be it Resolved that when the disciplinary terms of the present District Superintendents have expired, the Bishop be requested to appoint their successors with a view of four year terms, unless in his godly judgment the best interests of the Church would be served by following the term prescribed by the law of the Church.

(Signed) W. M. CURTIS,
A. E. SHAFER.

BOARD OF EDUCATION

Department of the Local Church.

The report of our Conference staff indicates that the promotion of the program of education is being administered as judiciously as a limited staff and budget permit. Activities in Youth Work and the Young Adult Fellowship indicate progress. Church School Rally Day offerings show an increase over last year. In spite of adverse circumstances, training work has gone on with increasing interest and zeal. Vacation Church School reports show an increase in the number of schools, workers participating, and pupils enrolled. Financially, the Board is in good condition.

The Churches of the Alabama Conference have a great opportunity to co-operate in a movement of real significance—The United Christian Education Advance. Believing as we do that the foundations of a democracy are moral and spiritual, that program improvement is needed in all our Churches, that many millions of our people are untaught in matters of Christian living, that many of our homes are slack in their responsibility for Christian nurture, that a stable and secure world cannot be achieved without God; we, your Conference and District workers, propose to plan and participate in this movement.

Christian nurture is the imperative task of the whole Church and community. These are days for every Christian to stand and be counted. The order is "Speak to my people that they go forward". The call is "Follow Me". Such a challenge demands that we set certain goals; therefore, we suggest that Local Church Boards of Education plan for advance along the following lines:

1. Improvement and enrichment of home religion.
2. Enspiriting and inspiring the Church by increasing attendance, and improving teaching for Christian discipleship.
3. Bringing every unchurched Methodist into fellowship with the Church, and evangelizing the community in co-operation with other Churches and organizations.

Never in the history of Methodism has the need for skilled workers been more imperative; and to meet the need we submit the following as means of training workers:

1. Home Study Courses for Religion and Christian Service.
2. Christian Workers' Schools in the local church.
3. District and Sub-District Conferences and Institutes.
4. City and Conference-wide Leadership Schools.

We suggest that in each of the Division areas emphasis be placed on evangelism, increased enrollment in the Church School, and attendance upon all Church services.

In the realization that 'Missions Must Go On', we urge our District Superintendents, Pastors, and local church workers to wisely plan and promote World Service Sunday in the Church School to the end that all our members may be intelligently informed as to the missionary program of our Church.

We earnestly recommend that all Church Schools make use of our own Church literature, than which there is no finer or better-prepared for use throughout the entire Church educational program.

We recommend the observance of the following Special days and Weekday activities:

World Service Sunday.

Young People's Day—March 7.

Church School Rally Day—April 4.

Race Relations Day.

College Student Day.

Christian Family Week (preceding Mothers' Day).

Vacation Church School.

Christian Education Week.

Extended Session.

Department of Schools and Colleges.

Reports from the Presidents, Dr. Searcy and Dr. Stuart, indicate that the college enrollments have slightly increased over last year, in spite of the situation at this time.

Huntingdon College has reduced its indebtedness by $35,500. For other statistics, see report of Statistician (Division IV).

We recommend the following appointments:

Students—Emory University: C. A. Corbitt, A. F. Howington, N. R. Blocker.

Professors—Athens College, T. P. Chalker; Scarritt College, A. E. Barnett.

Vice-President, Huntingdon College, R. R. Ellison.

Wesley Foundation, Auburn, C. E. Barnes.

For Nomination of Trustees, see Division II.

Resolution.

Resolved that the Board of Education of the Alabama Conference approve the efforts of Birmingham-Southern College and Huntingdon College to raise funds and that pastors and laymen co-operate in the program now under way at these two colleges and in any other program for funds for either or both colleges.

Conference and District Officers.

Volunteer: Conference—Mrs. J. P. Walton, Pinckard, Ala., Director of Children's Work.
Dr. L. L. Clifton, Montgomery, Ala., Director of Adult Work.

Demopolis District—Children's—Mrs. E. O. Hussey, Demopolis, Ala.
Youth—Mrs. H. S. Thomas, Myrtlewood, Ala.
Adult—Rev. W. B. Atkinson, Demopolis, Ala.
Rev. Conrad W. Myrick, Thomasville, Ala. (Associate).

Dothan District—Children's—Mrs. A. D. Williams, Graceville, Fla.
Youth—
Adult—Rev. G. P. Cantrell, Hartford, Ala.
Rev. H. E. Wilson, Jr., Headland, Ala. (Associate).

Mobile District—Children's—Mrs. B. I. Hughen, Citronelle, Ala.
Youth—Mrs. B. M. Murphree, Mobile, Ala.
Adult—Rev. C. M. Ellisor Crichton, Ala.
Rev. D. E. Marietta, Bay Minette, Ala. (Associate).

Montgomery District—Children's—
Youth—Miss Melba Jackson, Montgomery, Ala.
Adult—Rev. D. C. Whitsett, Montgomery, Ala.
Jimmie Hamn, Montgomery, Ala. (Associate).

Pensacola District—Children's—
Youth—Mrs. Charles Walker, Pensacola, Fla.
Adult—Rev. M. G. Ford, Samson, Ala.

Selma District—Children's—
Youth—Mrs. W. C. Carter, Prattville, Ala.
Adult—Rev. W. G. Barnes, Deatsville, Ala.
Z. G. Pope, Bolling, Ala. (Associate).

Troy District—Children's—Mrs. A. B. Tanton, Louisville, Ala.
Youth—Mrs. W. H. Turner, Union Springs, Ala.
Adult—Rev. S. R. Jones, Eufaula, Ala.
Rev. J. F. McLeod, Jr., Midway, Ala. (Associate).

(Signed) S. M. BAKER, President,
C. M. DANNELLY, Secretary.

CONSOLIDATED FINANCIAL STATEMENT

Receipts:	Dept. Local Church	Leadership School	Dept. Schools & Colleges	Youth Dept.	Totals
Balance Nov. 1, 1941	$ 26.97	$ 54.92	$ 104.13	$ 32.01	$ 218.03
Loan—Merchants Bank	979.83				979.83
Conference Treasurer	5852.83	253.24	5438.27		11,544.34
Church School Day	1885.26				1,885.26
Specials	66.80				66.80
Conf. Y. P. Treasurer				2410.00	2,410.00
H. L. Tate, As'm. Treas.				24.04	24.04
Totals	$8811.69	$ 308.16	$5542.40	$2466.05	$17,128.30
Disbursements:					
Paym't Loans and Int.	$2035.16				$ 2,035.16
Salaries: A. B. Carlton	3425.00				3,425.00
Miss Mary Jones	1175.00				1,175.00
C. C. Turner				1450.00	1,450.00
Rents: A. B. Carlton	650.00				650.00
Office	390.00				390.00
Expense: A. B. Carlton	227.50				227.50
C. C. Turner				74.65	74.65
Postage	181.97			95.78	277.75
Telephone and Telegr'h	94.08			8.39	102.47
Publishing House	119.31			68.33	187.64
Printing and Leaflets	37.07			144.15	181.22
Young Adult Assembly and Work	10.00	10.15			20.15
Conf. Leadership School		66.14			66.14
Office Supplies	63.18			54.18	117.36
Adv. Exp. Y. P. Assem.				10.00	10.00
Caravans				196.81	196.81
Int. Camp. & Dist. Y. P. Exp.				17.28	17.28

To Conf. Y. P. Treas.	359.51				359.51
Youth Workers to Junaluska and Oxford				163.00	163.00
Junaluska Leadership S. and M. Y. F. Convoc'n		25.00		50.00	75.00
Meth. Student and Ed. Confs.			60.20		60.20
Bonds for Treasurers	5.00			5.00	10.00
Ex. Com. and Youth Councils	4.09			46.44	50.53
W. M. Cassetty, Jr.	10.00				10.00
B'ham-Southern College			2269.63		2,269.63
Huntingdon College			2269.63		2,269.63
Wesley Found'n-Auburn			829.00		829.00
Balance—Nov. 20, 1942	24.82	206.87	113.94	82.04	427.67
Totals	$8811.69	$ 308.16	$5542.40	$2466.05	$17,128.30

MISS MARY H. JONES, Treasurer.

LEGAL RESOLUTION

BE IT RESOLVED by the Board of Christian Education of the Alabama Conference of The Methodist Church as follows:

WHEREAS, Birmingham-Southern College as successor of Southern University, under and by virtue of Section 6, of the Act of the Legislature of 1856 incorporating the Southern University, claimed exemption of taxes on its Endowment Fund for the years 1937, 1938, 1939, 1940 and 1941 in the total sum of Fourteen Thousand Seven Hundred Six and 65/100 Dollars ($14,706.65), and for the year 1942 for approximately the amount of Twenty-three Hundred Dollars ($2,300.00); and

WHEREAS, suit is now pending between the State of Alabama and Birmingham-Southern College for the collection of said amounts; and

WHEREAS, the State of Alabama has agreed to accept sixteen and two-thirds per cent (16-2/3%) of such amounts in full payment of said taxes, provided the Birmingham-Southern College waives any claim to irrevocable exemption from taxes under and by virtue of said Section, or under the Charter of the North Alabama Conference College, whose name was later changed to Birmingham College, or otherwise.

NOW, THEREFORE, We, the Board of Christian Education of the Alabama Conference of The Methodist Church, hereby recommend to the Alabama Conference of The Methodist Church, in Annual Conference assembled at Montgomery, Alabama, that the said Conference, as the joint owners with the North Alabama Conference of The Methodist Church of the Birmingham-Southern College, authorize and empower the Executive Committee or the Board of Trustees of Birmingham-Southern College to do any and all things necessary or proper to amend the charter of said institution waiving or agreeing to waive any claim to irrevocable exemption from taxation by virtue of its charter, or by virtue of the Act of the Legislature of 1856 incorporating Southern University, or the Act of 1898 incorporating Birmingham College, making the charter or any provision thereof subject to alteration, modification or repeal by the Legislature of Alabama.

(Signed) S. M. BAKER, President,
C. M. DANNELLY, Secretary.

COMMISSION ON WORLD SERVICE AND FINANCE

In view of the dire need of human beings for the Gospel of Christ and the help of the Church in this period of world catastrophe, we must make sacrifices to secure larger sums for World Service.

The Bishops and the General Commission on World Service and Finance make three simple proposals, which, if carried out, would enable the Church to meet the war emergencies more adequately. We recommend the adoption of these goals:

1. That the Churches which did not meet their World Service apportionments the past year be asked to increase their acceptances for this year not less than ten percent (10%) and more if possible.

2. That we adopt the 'Week of Dedication', February 28 to March 7, as a time of prayer and self-sacrifice, with a special offering for the emergency causes designated.

3. That we endorse the plan sponsored by the Council of Bishops for a Fellowship of Suffering and Service in which the Churches are asked to share their Communion Service offerings with the Committee for Overseas Relief and the Commission of Camp Activities and Chaplains.

With the firm conviction that an informed membership will be loyal supporters of the work of the Church, we recommend that our pastors carry out year-round cultivation plans. To this end we urge that they co-operate fully with those agencies of the Church in the plans of cultivation to be formulated.

(Signed) F. G. HASTINGS, President,
H. W. WILLIAMSON, Secretary.

BOARD OF MISSIONS AND CHURCH EXTENSION
MISSION SECTION

Your Board is facing great and increasing opportunities for Conference Missionary development. New areas are appealing for assistance. We are happy to note increased acceptances on the part of many Churches, but the resources of the Board are utterly inadequate to the task before us. We urge every possible effort to further increase in World Service giving until the total askings, at least, may be the accepted goal of every charge.

We heartily endorse the plans of the General Board for 1943 and recommend fullest possible co-operation on the part of each pastoral charge.

We recommend a continuation of the policy and effort to concentrate very largely our missionary effort on a few selected situations in each district, and request the continued co-operation of the District Superintendents and District Missionary Secretaries in locating the most strategic centers.

We request the appointment of E. A. Childs as Conference Missionary Secretary. We submit the following appropriations for 1943:

Demopolis District

Coatopa	$ 75.00	
Gilbertown	100.00	
Heiberger	75.00	
Lisman	50.00	
Lower Peachtree	125.00	
Silas	100.00	$525.00

Dothan District

Lynn Haven Mission	$100.00	
Vernon	50.00	
Wausau	75.00	
Wewahitchka and Mission	400.00	$625.00

Mobile District

Aldersgate Mission	$500.00	
House Rent	125.00	
Bayou la Batre and Mission	40.00	
Dumas Mission	300.00	
St. Stephens	80.00	$1,045.00

Montgomery District

Highland Gardens	$ 75.00	
LaPlace	100.00	
Montgomery City Missions	250.00	
North Montgomery	50.00	
Salem	100.00	
Titus	50.00	$625.00

Pensacola District

Barrineau Park	$ 65.00	
DeFuniak Springs Mission	90.00	
Evergreen Mission	50.00	
Freeport	100.00	
Geneva Circuit	80.00	
Opp Circuit	100.00	$485.00

Selma District

Chilton Circuit	$150.00	
Clanton Circuit	180.00	
Georgiana Circuit	140.00	
Sepulga Circuit	80.00	$550.00

Troy District

Coffee Springs	100.00	
Daleville	50.00	
Perote	125.00	
Pike Circuit	100.00	
Shady Grove	75.00	$450.00

Cultivation Work

Leadership School	$150.00	
District Missionary Secretaries	70.00	
Institute and Council Meetings	200.00	
Co-operative Mission	40.00	
Expense Secretary and Treasurer	30.00	$490.00
Total		$4,795.00

(Signed) W. H. McNEAL, President.
E. B. PAUL, Secretary.

BOARD OF LAY ACTIVITIES

The Board approves the following as its objectives for 1943:

1. The Board considers its primary function to be that of providing helpful assistance to pastors and other officers in their efforts to inspire and stimulate greater achievement in the Church.

2. To assist in the proper observance of Layman's Day, February 21, 1943.

3. To encourage an effective program for the Church-wide 'Week of Dedication', February 28 to March 7. District Lay Leaders are urged to co-operate with their District Superintendents to the end that all pulpits may be filled on these dates.

4. To stimulate District Lay Leaders to attend the District set-up meetings in December looking to the acceptance of full askings for Benevolences by all charges.

5. To encourage the formation of Men's Fellowship Clubs within the Church.

6. To participate aggressively in the Christian Education Advance for the purpose of increasing membership of the Church and the Church School.

The Board expresses its thanks to Mr. J. L. Liles of Birmingham, for his most excellent address to the Conference.

(Signed) L. L. CLIFTON, Secretary.

Expense Account

Receipts:		
Balance from 1941	$ 11.54	
From 1941 Apportionment	180.04	
From W. H. Venters, Conference Treasurer	55.45	$247.03
Disbursements:		
District Expense	$ 99.58	
Conference Expense	32.51	
Conference Board Meeting	10.00	
Conference Anniversary Program	12.50	$154.59
Balance		$ 92.44

(Signed) C. M. DANNELLY, Lay Leader.

CONSTITUTIONAL AMENDMENTS

Amendment No. 1 to the Constitution of The Methodist Church Concerning Bishops

At its first quadrennial session, held in Atlantic City, New Jersey, April 24-May 6, 1940, the General Conference of The Methodist Church by more than the constitutional majority of two-thirds (2/3), the vote being six hundred and seventy-five (675) for to none against, on Wednesday, May 1, 1940, voted to send down to the Annual Conferences of The Methodist Church for their action, the following proposed amendment to the Constitution of The Methodist Church:

Amend Paragraph 35, Article II of the 1939 Discipline of The Methodist Church, which reads as follows:

"The Bishops shall be elected by the respective Jurisdictional and Central Conferences and ordained or consecrated in the historic

manner of Episcopal Methodism at such time and place as may be fixed by the General Conference," by striking out the words "ordained or" so that the Paragraph when amended will read as follows:

"The Bishops shall be elected by the respective Jurisdictional and Central Conferences and consecrated in the historic manner of Episcopal Methodism at such time and place as may be fixed by the General Conference."

Official Certificate of Action Taken by the Annual Conference

At the session of the Alabama Annual Conference of The Methodist Church, held in Montgomery, Alabama on November 14, 1942, the above proposed Amendment to the Constitution of The Methodist Church came before the Annual Conference, in Conference assembled, and after being read and officially presented, was voted upon. The number of members of the Annual Conference present and voting was 107; the number voting AYE was 104; the number voting NO was 3.

J. L. DECELL, President.
HENRY M. ANDREWS, Secretary.

Amendment No. 2 to the Constitution of The Methodist Church Concerning Central Conferences

At its first quadrennial session held in Atlantic City, New Jersey, April 24-May 6, 1940, the General Conference of The Methodist Church by more than the constitutional majority of two thirds (2/3), the vote being six hundred and fourteen (614) for to none against, on Monday, May 6, 1940, voted to send down to the Annual Conferences of The Methodist Church for their action, the following proposed amendment to the Constitution of The Methodist Church:

Amend Paragraph 17, Article II of the 1939 Discipline of The Methodist Church, which reads as follows:

"The Central Conferences shall be composed of as many Delegates as shall be determined by a basis established by the General Conference. The delegates shall be Ministerial and Lay in equal numbers; the Ministerial Delegates to be elected by the Ministerial Members and the Lay Delegates by the Lay Members of the Annual Conferences," by adding to the Paragraph the words "or the Provisional Annual Conferences," so that the Paragraph as amended will read as follows:

"The Central Conferences shall be composed of as many Delegates as shall be determined by a basis established by the General Conference. The Delegates shall be Ministerial and Lay in equal numbers, the Ministerial Delegates to be elected by the Ministerial Members and the Lay Delegates by the Lay Members of the Annual Conferences, or the Provisional Annual Conferences."

Official Certificate of Action Taken by the Annual Conferences

At the session of the Alabama Conference of The Methodist Church, held in Montgomery, Alabama on November 14, 1942 the above proposed Amendment to the Constitution of The Methodist Church came before the Annual Conference, in Conference assembled, and after being read and officially presented, was voted upon. The number of members of the Annual Conference present and voting was 104; the number voting AYE was 102; the number voting NO was 2.

J. L. DECELL, President,
HENRY M. ANDREWS, Secretary.

ALABAMA W. C. T. UNION

Whereas, our teen-age boys are to be called into military service and the bill to protect them from the evils of the liquor traffic has been 'pigeon-holed' by Congress; the responsibility now rests largely with the Church;

Therefore, be it Resolved:

First, that emphasis be given Christian Temperance training in the Church and the Church School.

Second, that this body of Christian ministers be asked to co-operate with the W. C. T. Union in educational and organization work.

Third, that each Church include the W. C. T. Union in their budget, or take an offering for the work on the first Temperance Sunday in the year

Signed by the Executive Committee of the Alabama W. C. T. Union;

MRS. I. S. McADORY, President,
MRS. EUNICE HALL SISSON, Rec. Secretary,
MRS. J. W. REINHARDT,
MRS. C. G. HARMAN.

BOARD OF TEMPERANCE AND SOCIAL SERVICE

Temperance:

Your Board views with alarm the amazing increase in gambling, in the use of habit-forming drugs, intoxicating liquors, the prostitution of virtue, and the corresponding downfall of public morals in our nation today. As intemperate drinking of alcoholic liquors increases all these evils thrive in the environment which drinking creates.

During the first six months of 1941 the consumption of intoxicating liquors increased as much as two hundred ten percent. The highest increase in drinking has been in the States where army camps and defense plants are located. Increases in drinking intoxicating liquors means decreases in efficiency, morals, and morale.

We are encouraged by the passage of the May Act, and are indeed grateful for the good results obtained by the enforcement of this act in dealing with prostitution around army camps and defense plants. But we Methodists join in the appeal of the fathers and mothers of America for protection from intoxicating liquors for our sons in army camps and defense plants at home and overseas.

We request all Methodists to prepare petitions and write letters to the President and our Representatives at Washington appealing to them for this protection. Temperance is a live issue today. Let's continue our prayers and requests about this matter until we get protection for those of our sons who are temperate and sober and desire to stay so even in a war.

There will be some changes in the Alabama liquor laws soon. Honky-tonks, and juke joints are going out in January 1943; but the Governor-elect promised the dry forces a referendum in 1943, if he were elected. We urge all Methodists to write letters to him and to members of the Legislature asking for this referendum. And when it is held, let us make Alabama the first state to vote dry since the repeal of the 18th Amendment.

By the adoption of this report the members of the Alabama Conference agree to co-operate with and to support the Alabama Temperance Alliance, the W. C. T. Union, the Anti-Saloon League, and all other **bona fide** temperance organizations working for the cause of temperance in Alabama.

Social Service.

Your Board is grieved because the spirit of greed, injustice, and exploitation among nations has brought on another World War. In the language of the Social Creed of the Methodist Church, "We believe that God is Father of all peoples, and races, that Jesus Christ is His Son, and that we and all men are brothers, and that every man is of infinite worth as a child of God".

We therefore urge all Methodists to sincerely pray that in the providence of God, our Heavenly Father, there may soon come peace and good will among all nations of our Father's world. A peace founded on justice, righteousness, fairness and brotherly-kindness to all men. A peace which like the Peace of God passeth understanding, and is everlasting.

(Signed) R. J. HASKEW, President,
D. E. MARIETTA, Secretary.

COMMISSION ON EVANGELISM

Whereas the Bishop and Cabinets of the Birmingham Area, together with the Conference Commissions on Evangelism, have agreed on an Area-wide concerted and simultaneous period of evangelism, March 28 to May 2, 1943;

We recommend that

1. An active Commission on Evangelism be organized in each District.

2. The Superintendent recommend and the Bishop appoint a Director of Evangelism for each district and list the same in the appointments.

3. A Watch Night Service be held in each Church where practicable.

4. Each District Superintendent, where practicable, arrange for a radio broadcast on evangelism within his district on December 31.

5. A School of Evangelism and Fellowship of Prayer be held in each district with the Superintendent, Director, District Commission, and local Church Committees on Evangelism responsible for same.

6. This shall be a unified advance through evangelism under the direction of the District Superintendent with the co-operation of Pastors and all district and local Church officers.

7. March 28-May 2 shall be a period free from other conference meetings, and all pastors and members concentrate on and consecrate for special participation in the following program:

(a) March 28-April 3—Cultivation, Organization, Literature and Survey.

(b) April 4-10—Prayer Meetings and Services in Homes.

(c) April 11-17—Visitation in every home and of all prospects for enlisting new Church-members and increasing Church School enrollment and attendance.

(d) April 18-24—Preaching services in every station Church and at least one central Church on each circuit.

(e) April 25-May 2—Easter, followed by plans for conservation and continuation.

8. Preachers and laymen 'do the work of an evangelist' by developing new preaching places and establishing congregations.

9. Undergird the special period and the work of all the Conference

year with faith, loyalty, and service to the end that God the Father, Son and Holy Spirit shall be honored and glorified in us and through the Church.

Your Commission desires to be of assistance in every possible way. We urge the co-operation of all ministers in this Conference in our effort to make assistance available to our Circuit pastors in their effort to carry a program of Evangelism to all Churches of their Circuits.

(Signed) H. E. WILSON, Jr., Chairman,
W. O. CALHOUN, Secretary.

BOARD OF MISSIONS AND CHURCH EXTENSION
CHURCH EXTENSION SECTION

Every outstanding loan has interest paid to current date and all loans are in satisfactory shape.

The following grants are recommended:

Melvin Church, Demopolis District—Donation	$ 150.00
Blountstown, Dothan District—Loan	2,500.00

The Board accepted full settlement from Kinston of an obligation of $180 and interest for $125.

W. C. Mackey, Treasurer of the Board is authorized to draw any and all funds on deposit for the Board's account. This specifically refers to the account in the First National Bank of Montgomery, Ala.

(Signed) W. H. McNEAL, President,
ADGER MOORE, Secretary.

COMMISSION ON TOWN AND COUNTRY CHURCH

The following plan of Sustentation Fund for underpaid Pastors approved by the 1941 session of this Conference is continued in effect:

I. GOALS.

We propose the same minimum salary goals that we set last year—$800, for unmarried pastors; $1000, for married pastors.

II. ESSENTIAL COOPERATION.

Let it be said with all emphasis that the responsibility for adequate support of a pastor rests primarily upon the Charge he serves. Certainly we must ask and expect all our Charges not now paying up to these minimums to do their very best to reach them, increasing their Pastor's support from year to year as they are able.

To this end, let the pastor of every such Charge call together as soon as practicable after this Conference session all the Stewards of his Churches, explain to them this plan and our disciplinary system of finance for the local Church, and enlist their cooperation. At the same time we urge these Stewards to adopt and vigorously carry forward the nearest approach to this system possible for their Churches, and especially to make their best advance in the support of the Pastor for this year. And, we count on the District Superintendent to bring this matter forward at the first Quarterly Conference for the year, explaining it fully to all the officials and securing their hearty cooperation.

With all such Charges and Pastors we propose to work in hearty co-operation through two of our agencies. First, the Board of Missions and

Church Extension. We need here only to say that this Board is already directing every available resource to bringing every pastor's support up to these minimums. Second, this Commission has been directed both by the Discipline and You to plan and work for this same goal.

III. SUSTENTATION FUND.

First we must provide a Sustentation Fund. We propose for the coming year the following method:

Every Minister under appointment of the Conference is asked—on a voluntary basis—to pay into this Fund as follows:

On a salary below the minimum	½%
On the first $1000 or fraction thereof above the minimum	1%
On the second $1000 or fraction thereof above the minimum	1½%
And on all over $2000 above the minimum	2%

For instance, a minister receiving $3600 would pay as follows:

On $1000	½%	$ 5.00
On $1000	1%	10.00
On $1000	1½%	15.00
On $600	2%	12.00
Total		$42.00

Then every Charge is asked to pay into this Fund the same amount as its Pastor pays. And, we count on the District Superintendent, and these Pastors and Charges and our other Ministers to give their full co-operation in providing this Fund. Payments on the Fund should be made after each Quarterly Conference. Remittance to be made to the Treasurer of the Fund, Rev. A. B. Carlton, 208 Shepherd Building, Montgomery, Ala.

IV. DISTRIBUTION OF THE FUND.

Each pastor whose salary plus Mission appropriation is less than the minimum may be a beneficiary of this Fund. To be considered so he must present to the Commission on or before the second day of the Conference session an application—on a blank prepared and distributed by the Conference Secretary. This report and application will show first the salaries paid the previous year by the Churches of his Charge, then the salaries paid the current year, then the Mission appropriation received. If the current salary exceeds that of the previous year, he is entitled to a dollar for dollar equivalent for its excess. If the current salary does not exceed that of the previous year, he may state the case fully, showing why his Charge should receive benefit and why he himself needs benefit. Then the Commission, thoroughly considering each case shall make its distribution, first matching all increases, then supplementing salaries as the needs and circumstances of each case merits and as the funds in hands will warrant. Provided, when a pastor cooperates in this and his charge does not he shall be entitled to 50 per cent of the increases as far as the funds will warrant. In every case, the Pastor's total remuneration is to be limited by the minimums set by the Conference.

The Commission is expected to report its distributions to the Conference, together with a full report from the Treasurer. The expenses of the Treasurer's office are allowed as a charge against the Fund.

SUSTENTATION FUND—1941

Number pastors reporting	125
Number charges reporting	104
Received from pastors and charges	$5,959.33

Disbursed:

Office Expense	$ 75.04	
To pastors—		
C. E. Barnes	100.00	
W. R. Bottoms	124.00	
J. H. Bullington	100.00	
C. J. Buttram	100.00	
G. W. Carpenter	236.00	
H. F. Chunn	63.00	
J. A. Crew	116.00	
N. H. Culp	100.00	
Fred L. Davis	14.00	
J. T. Eckford	50.00	
Mrs. J. W. Enfinger	264.00	
C. J. Fuller	75.00	
G. B. Golden	100.00	
W. W. Halstead	212.00	
J. J. Hardy	49.00	
L. B. Headley	33.00	
J. R. Helms	51.00	
A. F. Howington	100.00	
Ray M. Jones	131.00	
L. H. Kimbrough	84.00	
Gerald King	50.00	
Mrs. J. O. Lawrence	100.00	
S. F. Lowery	75.00	
A. L. Lumpkin	65.00	
A. L. Martin	200.00	
W. M. Pickard	213.00	
J. W. Reinhardt	200.00	
K. E. Scott	99.00	
W. M. Sproles	73.00	
M. K. Vickers	32.00	
C. W. Walton	53.00	
J. R. Watson	78.00	
H. F. Wesley	135.00	
J. C. Weston	50.00	
J. A. Zellner	35.00	
M. J. Baldwin	100.00	
Spurgeon Dunnam, Jr.	75.00	
M. L. Heaton	145.00	
U. G. Hicks	51.00	
S. E. Hudgens	87.00	
H. A. Jones	65.00	
W. L. Lindsey	100.00	
J. W. Marley	90.00	
Haywood Scott	50.00	
Lamar Spencer	75.00	
A. G. Thomas	150.00	
J. E. Thomas	160.00	
T. W. Ward	30.00	
Carl H. Williams	100.00	$5,088.00
Carried forward to 1943		796.29
		$5,959.33

A. B. CARLTON, Secretary.

REPORT ON 1942 SUSTENTATION FUND

Balance brought forward from last year		$ 796.29
Received 1942 from pastors and charges		4,690.36
		$5,486.65
Disbursed:		
Travel and office expense	$ 88.10	
Paid out to beneficiaries	4,813.00	
	$4,901.10	4,901.10
Balance carried Forward		$ 585.55

The treasurer of this fund is bonded.

A. B. CARLTON, Treasurer.

AUDITOR'S REPORT

The Committee appointed to audit the books of the Treasurers of the several Boards of the Conference and the Conference Treasurer's books, reports that this Committee had before it the books of all the Boards, with the exception of the Board of Education, and these were carefully audited and all found to be correct in every detail. The books of the Board of Christian Education will be audited within the time limit given in the Discipline and a report made at the next Conference.

Respectfully submitted,
F. G. HASTINGS,
H. W. WILLIAMSON,
Auditing Committee.

BOARD OF CHRISTIAN LITERATURE

In this day of mental and physical tension we need to hold more and more to the fundamental principle of the Bible as the 'Word of God' and to 'the teachings of Christ' as the interpretation of the spirit of God. The Bible should be the handbook of every Methodist and the background of all of our devotions.

We recommend the reading of The Christian Advocate (the general organ of our Church), together with all the others of our Christian Literature publications, for the inspiration and the information of our people. We are grateful to our Publishing House for the contribution that it is making to our great Church.

Also, we beseech our brethren to make use of the Vanderbilt Circulating Library for our general reading; and that we make use of the materials of our Publishing House and the loan of books from the private libraries of the brethren for our intellectual growth and for the enrichment of our souls.

Concerning the Alabama Christian Advocate we make the following recommendations:

1. That the Commission of World Service and Finance increase the present apportionment for the Advocate by $500.

2. That the goal of the Alabama Conference shall be the attainment of 5000 new subscribers and the Advocate placed in every Methodist home.

3. That our business men give the Advocate more business advertising.

4. That our pastors send in to the office the names of the subscribers and the money for the subscriptions promptly; and check up closely on renewals.

5. We urge our readers to support the Sustaining Fund to pay for subscriptions of such people as are unable to pay for the paper themselves.

We nominate E. O. Hussey as a member of the Board of Directors for a term of five years.

We recommend the appointment of A. E. Middlebrooks as Editor.

(Signed) W. C. COWART, President,
C. H. SEIBERT, Secretary.

COMMITTEE ON WORLD PEACE

The two-fold function of this Committee is to promote education among the local Churches on the implications of a just and a durable peace; and to be a reference Committee to receive and review all resolutions on war and peace before action by the Conference.

We recommend with great urgency that the requirement in Paragraph 1297 of the Discipline be carried out this year in all local Churches: "Each local Church shall provide for the promotion of world peace through a Church committee on World Peace which shall report to the Quarterly Conference."

Quantities of literature for the use of study groups can be secured from Dr. Charles F. Boss, Executive Secretary of the General Conference Commission on World Peace, 740 Rush Street, Chicago, Illinois.

(Signed) W. D. AGNEW, Chairman,
C. C. TURNER, Secretary.

DISTRICT CONFERENCE RECORDS

The Records of the Demopolis, Mobile, Montgomery, Pensacola, Selma, and Troy Districts were before us for examination. We found them in good order and well kept, but recommend that the Troy and Mobile Districts secure new record books as the ones they now possess are well-worn. The Record for the Dothan District was not before us.

(Signed) U. L. MARTIN, Chairman,
M. K. VICKERS, Secretary.

BOARD OF RETIRED MINISTERS' HOMES

Your Board wishes to report that the work done during the year by the Executive Secretary, L. H. S. Chappelle, is most gratifying. Homes have been secured for a number of preachers and improvements made where absolutely necessary. You will note that the fund has a large cash balance, but we do not think it wise to buy property under present conditions. Homes could be built if it were possible to secure building materials and labor.

Brother Chappelle and the Board appreciate very much the splendid assistance and co-operation given him during the year. We know that you

will give him the same cordial welcome when he comes to your Church during 1943. He is doing a splendid work for a great cause. We hope that the preachers will stress the importance of this work for a great cause. We hope that the preachers will stress the importance of this work and let your people know in advance that collections will be taken on Mother's Day for this cause. This work should be close to the heart of every Methodist and there was never a more opportune time to raise funds than now.

We recommend the appointment of L. H. S. Chappelle as Executive Secretary.

(Signed) L. J. LAWSON,
E. B. NORTON,
J. T. ELLISON,
E. R. MALONE,
For the Board.

FINANCIAL STATEMENT

Receipts:	
Brought forward from 1941	$ 3,500.13
Collections	12,540.10
Total	$16,040.23
Disbursements:	
Salary	$ 2,400.00
Rent	300.00
Travel Expense	300.00
Building Improvements and Taxes	1,596.19
Mrs. Whisenhunt	150.00
Insurance	175.74
Miscellaneous	51.33
Balance in Treasury	11,066.97
Total	$16,040.23

(Signed) L. H. S. CHAPPELLE, Treasurer.

METHODIST CHILDREN'S HOME

Last year's Christmas collection was unusually good. With these funds, better clothes were supplied the children, a bigger quantity of milk and better food was put on the tables, a more efficient personnel was employed to assist with the work of the Home, and many building improvements were made, such as providing a library, modernizing the kitchen, and the like.

Upon completion of the new library, the churches were asked to give a book shower, in order to supply the library with good used books of the kind suggested on lists sent out. More than 2000 useful books have already been received and placed in the library.

The old, outworn kitchen was also rebuilt, and modern equipment installed, and new refrigeration built in. This was quite costly, but had to be done as the old outfit was subject to be condemned by the City at any time, and was not providing the minimum service required. Many other improvements to the properties were also made.

The roll of children has dropped off considerably. There are now 131 on the roll. These children have been quite healthy, and have done good work in school on the whole.

Living costs have sharply advanced. We have undertaken to off-set this somewhat by raising more produce on the farm and garden.

The income for the past year amounted to $64,748.19 from all sources, as follows:

Alabama Conference	$18,256.34
North Alabama Conference	39,269.12
Interest from endowment fund	2,450.08
Coupons	822.93
Farm sales	1,355.60
Miscellaneous	2,594.12
Total	$64,748.19

The following were elected as the officers of the institution for the ensuing year.

Mr. Virgil McCain, Superintendent.
K. E. Cooper, Chairman of Board.
Rev. S. O. Kimbrough, Vice Chairman.
Mrs. E. H. Hobbs, Secretary.
Russell Burson, Treasurer Endowment Fund.
The Executive Committee was re-elected, as follows:
Bruce Beveridge.
J. E. Wilkinson.
Mrs. E. H. Hobbs.

The usual Christmas campaign for funds was authorized for this year, with central offices in Birmingham.

K. E. COOPER, Chairman of Board.

BOARD OF HOSPITALS AND HOMES

We have had before us the report of the Board of Directors of the Methodist Children's Home, at Selma, and note with gratitude the progress being made by the institution.

The Rev. R. J. Mills, who has given eight years of most effective service as Superintendent of the Home, resigned, and a layman has been secured as his successor.

We desire to commend the administration of Brother Mills, who has untiringly served the best interest of the institution and materially increased the assets of the Home, as represented by improved physical equipment and a greatly increased endowment fund.

We urge the support of the entire conference for the new Superinendent, Mr. Virgil McCain, Jr., and earnestly ask the co-operation of every Church and Church School in the Conference in the Christmas campaign for the support of the Home.

We nominate as Directors for a term of five years, the Rev. R. J. Mills and Mrs. T. M. Lloyd, of Pensacola, Florida.

We appreciate the earnest efforts of the Rev. S. T. Trotter, who has served as Conference Golden Cross Director for the past three years, but in view of the lack of interest in the plan for the hospitalization of needy

persons in the bounds of the Conference we make the following recommendations:

First, that the office of Conference Director of the Golden Cross be discontinued for the present; and that the money contributed in any Church for the Golden Cross be remitted to the Conference Treasurer;

Second, that the funds now on hand, after all expenses of the Conference Director and his office have been paid, together with any contributions to the Golden Cross Society in this Conference which shall be made during this conference year, be divided equally between the Hospital of the Methodist Children's Home in Selma, and the Aldersgate Mission Clinic among the Cajans.

O. D. LANGSTON, President.
JAMES E. TATE, Secretary.

BIBLE SOCIETY BOARD

Spiritual illiteracy concerning the resources of the Christian faith is both wide-spread and appalling. Especially is this true in regard to a knowledge of the Bible. Since its founding in 1816, the American Bible Society has been seeking to remedy this situation by translating the Bible and distributing it, in whole or in parts, to all parts of the world. In recent months the Society has distributed thousands of copies of the Bible, Testaments, and portions of Scripture to war prisoners in various parts of the European continent, in Egypt, in India, and to Internment Camps in Canada, the United States, and the West Indies. Army and Navy chaplains have been supplied with copies to distribute among men in the armed forces.

It is up to the leaders of the Christian Church to see that the Bible is read and studied to help overcome the lack of knowledge on the part of our people. If Timothy were living today and ministering to an average parish, he would insist that his members read and study the Bible for personal spiritual development. To do this, we, as ministers, must get our people to set aside a definite amount of time every day for Bible reading and study. Many are the plans now advanced to promote the use and study of the Bible.

We request that December 13 be observed as Universal Bible Sunday as an endorsement of the work of the American Bible Society and as an aid toward the appreciation of the Bible on the part of our people. Plans for the observance may be secured from any branch of the American Bible Society. On that day the American people should crowd the churches to honor God's Word. It is hoped that millions of our people will read during the day, not just a verse or two, but at least a whole book of the Bible.

(Signed) B. I. Hughen, President,
K. E. Scott, Secretary.

COMMITTEE ON POLICY

The Annual Conferences in the Birmingham Area through the Conference Boards—Education, Missions and Church Extension, Lay Activities, Temperance, Christian Literature, Evangelism—and the Woman's Society of Christian Service will engage in 1943 in a co-operative effort to advance Christian Education. Special emphasis will be placed on increase in Church School enrollment and attendance upon the Church services. The Bishop, District Superintendents, and the Conference Boards unreservedly commit

themselves to a program of special emphasis on Evangelism, March 28—April 25, and are investing all their resources to co-operate in the endeavor.

The chief objectives of the endeavor are

1. Reaching and enriching the life of every Church member and seeking Christian allegiance on the part of all for whom the Methodist Church is responsible.

2. Helping people to live as Christians in the home though stressing of family worship, Bible reading, and prayer.

3. The constant search for and training of leaders for the work of the local church.

4. For this Conference, we definitely set a goal of 25% increase in enrollment and attendance in the Church School and 10% increase in Church membership.

5. In all activities of the Church School, we seek to magnify the importance of regular attendance on divine worship at morning and evening services.

Method

We urge the following as a means toward achieving the above goals:

1. Increase in enrollment and attendance in each class and department in the Church School.

2. Hold all who are enrolled.

3. Establish and build up a Nursery Department and an Adult Home Department.

4. Enlist youth and young adults in increasing enrollment in The MethodistYouth Fellowship and in helping Children's workers to reach all the children of the community.

5. Establish and maintain outpost Church Schools and classes.

6. Keep accurate records and report accurately to Quarterly and Annual Conferences.

7. Improve the quality of the educational service of the Church week by week, and month by month.

8. Every accredited teacher serving this year in a teaching effort and some kind of training enterprise in every Church.

In order that the objectives and a more definite working out of methods of approach and accomplishment be made, we suggest that the Chairmen of the Boards and other participating agencies meet to set in motion the plans for carrying out the Area Program within this Conference.

We are asking each District Superintendent to select a District Director of Christian Education Advance.

(Signed) A. B. Carlton, Chairman.

BOARD OF CONFERENCE CLAIMANTS

In the distribution of funds the basis is: For Retired Members of the Conference each year of active service amounts to $5.30; for Widows of Ministers each year of active service amounts to $3.70. In any case where the appropriation exceeds the amount based on this calculation, the Claimant has received special consideration and the appropriation has been increased from the funds set aside for that purpose.

RETIRED MINISTERS

	Service Years	Amount General Board	Amount Conference Board
Bates, C.—Autaugaville, Ala.	46	$80.50	$243.80
Bell, E. M.—Fairfax, Ala.	29		153.70
Bickerstaff, W. R.—Chipley, Fla.	43		227.90
Bradley, C. W.—Ft. Deposit, Ala.	32		169.60
Budd, J. W.—Greenwood, Fla.	36	63.00	190.80
Buttram, C. J.—Cottondale, Fla.	33	57.75	174.90
Carpenter, G. W.—Rt. 1, Box 202-4, Pensacola, Fla.	26		137.80
Cornell, C. A.—St. Andrews, Fla.	45	78.75	238.50
Coxwell, R. J.—Box 243, Eutaw, Ala.	29	50.75	153.70
Eckford, J. T.—Letohatchie, Ala., Route 1	41		217.30
Ellisor, D. F.—10 Park Ave., Mobile, Ala.	44	77.00	233.20
Ellisor, W. T.—DeFuniak Springs, Fla.	47	82.25	249.10
Gibson, J. W.—Clanton, Ala., R. F. D.	17	29.75	90.10
Glenn, J. M.—Midway, Ala.	44	77.00	233.20
Griffin, J. M.—103 Commonwealth Court, Dothan, Ala.	24	42.00	167.20
Guthrie, P. M.—101-B Palmetto St., Montgomery, Ala.	48	84.00	254.40
Haskew, D. W.—Chipley, Fla.	38	63.00	190.80
Hudson, P. S.—Auburn, Ala.	34	59.50	180.20
James, J. C.—Montgomery, Ala.	36	63.00	190.80
Jones, G. W.—Louisville, Ala.	45	78.75	238.50
Jones, J. L.—Prattville, Ala.	48		254.40
Kersh, J. D.—Troy, Ala., Route 3	50	87.50	265.00
Marshall, B. F.—1914 Arlington Ave., Bessemer, Ala.	47		249.10
Morgan, J. P.—Speigner, Ala.	48		254.40
Newton, W. H.—Dothan, Ala., Route 4	26½		137.80
Northcutt, C. W.—Verbena, Ala.	40		212.00
Northcutt, J. E.—31 Winthrop Court, Montgomery, Ala.	34	59.50	180.20
Peacock, J. P.—319 Selma Ave., Selma, Ala.	24	42.00	167.20
Reinhardt, J. W.—140 Holcombe Street, Montgomery, Ala.	45		238.50
Roberts, E. W.—Box 275, Tallassee, Ala.	39	68.25	206.70
Rush, C. A.—Atmore, Ala., Route 2	50	87.50	265.00
Segers, A. P.—Brewton, Ala.	30	52.50	159.00
Stafford, E. E.—Ramer, Ala.	33	57.75	174.90
Spivey, A. O.—Samson, Ala., Route 1	19		100.70
Talley, C. S.—Panama City, Fla.	44	77.00	233.20
Trotter, J. B.—Ramer, Ala.	40	70.00	212.00
Welch, O. S.—118 College St., Montgomery, Ala.	43	75.25	227.90
White, J. L.—Cantonment, Fla.	28	49.00	148.40
Wilkerson, C. C.—Box 262, Florala, Ala.	33	57.75	174.90
Williams, R. C.—Hurtsboro, Ala.	29	50.75	153.70

Widows

Adams, Mrs. T. L.—Loachapoka, Ala.	8	10.93	29.60
Albright, Mrs. T. D.—8010 Sixth Ave., N. Birmingham, Ala.	6	7.26	22.20
Atkinson, Mrs. C. P.—107 Lamar St., Macon, Ga.	28	34.40	103.60
Bancroft, Mrs. Walker—Elba, Ala.	45	55.03	166.50

Barnes, Mrs. D. W.—927 S. Lawrence St., Montgomery, Ala.	7-7 mos.	9.50	25.90
Barrow, Mrs. T. B.—Brewton, Ala.	29	35.94	107.30
Breedlove, Mrs. J. W.—Foley, Ala.	29-3 m.	34.61	107.30
Calhoun, Mrs. G. M.—636 S. Perry St., Montgomery, Ala.	9	10.21	33.30
Cann, Mrs. W. F.—212 N. W. 34th St., Oklahoma City, Okla.	22-3 m.	22.66	81.40
Clendinen, Mrs. James—323 Mango Prom West Palm Beach, Fla.	33-3 m.	40.74	122.10
Coleman, Mrs. E. W.—Greenwood, Fla.	34	41.85	125.80
Collins, Mrs. J. E.—Campbellton, Fla.	2	2.55	25.00
Conner, Mrs. W. C.—Auburn, Ala.	26		96.20
Connerly, Mrs. W. P. H.—c-o Mrs. W. Y. Pruitt, Brownwood, Ga.	26	31.95	136.20
Cox, Mrs. W. M.—310 Plateau Ave., DeFuniak Springs, Fla.	24	29.71	88.80
Crawford, Mrs. E. L.—2955 Tilden, N. W., Washington, D. C.	20	24.50	74.00
Dannelly, Mrs. E. A.—Perote, Ala.	11-10 m.	14.50	40.70
Dannelly, Mrs. J. M.—321 Mabry St., Selma, Ala.	45	55.13	166.50
Davis, Mrs. T. F.—c-o J. T. Winningham, Fairfax, Ala.	2	1.43	25.00
Dismukes, Mrs. D. B.—Union Springs, Ala.	21	26.65	77.70
Easley, Mrs. A. A.—Pine Apple, Ala., Route 2	2	3.99	25.00
Ellis, Mrs. H. M.—142 Cary St., Auburn, Ala.	11	13.89	40.70
Ellison, Mrs. H. S.—1044 S. Hull St., Montgomery, Ala.	40	48.91	148.00
Enfinger, Mrs. J. W.—Black, Ala.	12		44.40
Evans, Mrs. M. R.—189 Louiselle St., Mobile, Ala.	19	23.38	70.30
Feagin, Mrs. J. F.—Grove Hill, Ala.	23-5 m.	28.69	85.10
Fincher, Mrs. T. P.—616 Majorca Ave., Coral Gables, Fla.	17	20.52	62.90
Fisher, Mrs. George F.—314 Sixth Ave., S. Wauchula, Fla.	2	1.94	25.00
Floyd, Mrs. W. F.—Box 284, Luverne, Ala.	26	31.95	96.20
Foster, Mrs. R. A.—Brantley, Ala.	33-1 m.		122.10
Gibson, Mrs. S. J.—Milton, Fla.	24	27.87	88.80
Gibson, Mrs. W. E.—6704 Taliaferro Ave., Tampa, Fla.	10	9.80	77.00
Goodman, Mrs. O. J.—305 Hampton St., Montgomery, Ala.	30	37.06	111.00
Hartzog, Mrs. D. J.—c-o Mr. Jarvis, First National Bank, Mobile, Ala.	22	25.73	81.40
Hightower, Mrs. J. W.—	18		66.60
Holloway, Mrs. J. H.—501 S. Railroad Ave., Opelika, Ala.	22	27.56	81.40
Holt, Mrs. M. H.—204 Thorn Place, Montgomery, Ala.	21	25.73	77.70
Howington, Mrs. A. F.—Milton, Fla.	22	27.36	81.40
Jones, Mrs. A. V., c-o Dorsey C. Waite, Salitpa, Ala.	23	28.38	85.10
Keener, Mrs. J. O.—B-3 Newstead Apts., 21st and Highland, Nashville, Tenn.	19	23.99	70.30
Kersh, Mrs. W. C.—c-o F. Gehring, Oakdale, La.	4	3.68	25.00
Lawrence, Mrs. J. O.—Lillian, Ala.	34-8 m.	42.47	125.80

Mabrey, Mrs. Solomon F.—c-o A. N. Thrash, Route 1, Jemison, Ala.	3		25.00
McGehee, Mrs. O. C.—1157 Church St., Mobile, Ala.	37	47.68	136.90
McGehee, Mrs. R. Bruce—Box 218, Auburn, Ala.	13	15.52	48.10
McGlaun, Mrs. J. R.—Greensboro, Ala.	42	50.74	195.40
Meigs, Mrs. B. E.—Saucier, Miss.	12	12.05	44.40
Menefee, Mrs. J. W.—317 Montrose St., Lufkin, Texas	15	17.86	55.50
Miller, Mrs. W. G.—Robertsdale, Ala.	15- 2 m.	18.58	55.50
Moody, Mrs. R. A.—Rt. 2, Box 334, Dothan, Ala.	42	51.45	155.40
Motley, Mrs. C. H.—608 West, St., Oak Park, Montgomery, Ala.	23	28.49	85.10
Myrick, Mrs. H. H.—Rt. 2, Box 251A, Mobile, Ala.	16	20.01	59.20
Nelson, Mrs. J. B.—239 S. Three-Notch St., Troy, Ala.	25-6 m.	31.24	132.50
Newell, Mrs. Chas. H.—2208 Oldham St., Austin, Texas	8-6 m.		29.60
Parrent, Mrs. W. B.—315 N. 9th St., Opelika, Ala.	13	15.93	48.10
Peterson, Mrs. F. M.—Montevallo, Ala.	27	33.08	99.90
Peterson, Mrs. J. A.—101 Forest Ave., Montgomery, Ala.	19	23.79	70.30
Phares, Mrs. J. C.—Citronelle, Ala.	25	30.53	92.50
Pilley, Mrs. C. B.—884 Oakhill Ave., S. W., Atlanta, Ga.	43	49.20	159.10
Powell, Mrs. J. K.—Chipley, Fla.	19	23.28	70.30
Powers, Mrs. W. I.—c-o Rev. J. F. McLeod, Flo Claire, Mobile, Ala.	7	7.86	25.90
Prince, Mrs. W. A.—Chipley, Fla.	15-3 m.	19.80	55.50
Reid, Mrs. C. T.—604 Saffold St., Montgomery, Ala.	11	12.96	40.70
Roberts, Mrs. J. P.—Rt. 1, Box 30, Mobile, Ala.	10	11.95	37.00
Roberts, Mrs. S. W.—Eutaw, Ala.	22	27.46	81.40
Robinson, Mrs. S. D.—11 Lamar Court, Selma, Ala.	8	9.60	29.60
Rogers, Mrs. F. A.—9 Walnut St., Montgomery, Ala.	43	52.58	159.10
Roper, Mrs. G. M.—102 Virginia Ave., Montgomery, Ala.	19	18.89	70.30
Seale, Mrs. J. A.—402 Massalena Ave., Panama City, Fla.	40	48.91	148.00
Shofner, Mrs. J. M.—185 Lake Norton Drive, Lakeland, Fla.	38	46.65	140.60
Sledd, Mrs. Andrew—144 Erie Ave., Decatur, Ga.	29	35.84	107.30
Spain, Mrs. J. B. K.—1444 Vine St., Denver, Colo.	24	29.60	88.80
Stripling, Mrs. J. A.—707 Palmetto St., Montgomery, Ala.	25	30.01	92.50
Strout, Mrs. H. T.—4402 General Taylor St., New Orleans, La.	3	4.60	25.00
Threadgill, Mrs. H. C.—705 E. Three Notch St., Andalusia, Ala.	46	51.65	170.20
Townsend, Mrs. S. O.—520 E. Fourth St., Tucson, Ariz.	22		81.40
Truett, Mrs. J. M.—1412 15th St., Columbus, Ga.	31-9 m.	29.10	114.70
Turnipseed, Mrs. S. U.—Ramer, Ala.	29	31.85	107.30
Weston, Mrs. J. C.—Seale, Ala.	22-3 m.	20.42	81.40
Whitsett, Mrs. J. A.—Cottonwood, Ala.	6- 4 m.	5.72	25.00
Williams, Mrs. C. A.—Prattville, Ala.	39	47.57	144.30

Williams, Mrs. C. N.—Blountstown, Fla.	22	26.86	81.40
Williams, Mrs. G. K.—106 Chestnut St., Demopolis, Ala.	25-6 m.	39.00	92.50

Orphans

Miss Mamie Abernethy—823 E. Gadsden St., Pensacola, Fla.	$ 40.00
Miss E. Howard Brown—1457 Monroe St., Mobile, Ala.	40.00
Miss Mary Hamer—c-o Mrs. D. O. Manning, Maplesville, Ala., R. 1	40.00
Miss May Heath—103 Rawls St., Enterprise, Ala.	40.00
Miss Mary Motley—29 Arborvale Road, Asheville, N. C.	40.00
Miss Clara Turner—2301 Ridgewood Drive, Atlanta, Ga.	40.00
Miss Jimmie Lou Chapman	40.00

TREASURER'S REPORT

Income—	
Balance	$ 574.00
From Apportionments to Charges	10,327.54
From Board of Pensions:	
(a) Interest on Conference Endowment	2,407.88
(b) Distribution Direct to Claimants	75.00
From Publishing House	1,977.03
From Other Sources:	
(a) Trustees of Special Funds	183.70
(b) Gifts and Miscellaneous	181.60
(c) Loan	500.00
Total	$16,226.75
Disbursements—	
Incidental Expenses	$ 25.89
Retired Ministers	7,950.50
Widows	6,909.00
Orphans	280.00
Funerals	800.00
Reserve for Emergencies	261.36
Total	$16,226.75

R. K. JONES, Treasurer.

DIVISION VII—MEMOIRS

REV. HARVEY COOK THREADGILL

Rev. Harvey Cook Threadgill was born at Camden, Wilcox County, Alabama on September 7, 1863, the only child of Dr. Harvey Threadgill and Mrs. Brunette Cook Threadgill. His father was a surgeon in the Confederate Army where he contracted pneumonia and died when his son was only 3 years old. His mother was of a prominent Wilcox County family and was a consecrated Christian woman.

He attended the schools of Wilcox County and Barton Academy at Mobile, Alabama. He graduated at the private school of Professor Jones at Oak Ridge. This select institution was at that time among the leading schools of the state and many leading men of the state secured their life training under Professor Jones.

Young Harvey was converted and joined the Oak Lawn Church when he was about sixteen, under the pastorate of Dr. Henry D. Moore. His religious experience ripened into a call to preach and he was granted license by the Quarterly Conference of Camden and Oak Lawn Charge on August 16, 1892, Dr. J. M. Mason being the Presiding Elder. For a year he served the Ocmulgee Circuit as Supply and joined the Alabama Conference on trial in December 1893 at Opelika, Alabama. He was admitted in full connection at the Conference at Troy, Alabama, in December 1895.

On July 12, 1893, he was married to Miss Loraine N. L. Jones, of Perryville, Alabama. Four children were born to them: Lula Ione, Loraine, Harvey Jones and Charles. Besides his widow two of these children survive him; Mrs. Loraine Lewis of Andalusia and Charles Threadgill of Montgomery.

Brother Threadgill served forty-six years in the Alabama Conference, besides the year as supply on the Ocmulgee Circuit. His service record is as follows: Perryville 1894; Centerville 1895-98; Warrior Stand 1899-1900; Verbena 1901-03; Lowndesboro 1904-05; LaPine 1906-07, Brundidge 1908-09; Eufaula District 1910; First Church, Pensacola 1911; First Church, Eufaula 1912-15; Troy 1916-20; Andalusia 1921-23; Enterprise 1924-26; DeFuniak Springs 1927; Perry Street, Montgomery 1928-29; Tuskegee 1930-35; Wetumpka 1936-39.

At the conference held in Montgomery in December 1939 he was granted the superannuate relation. He and Mrs. Threadgill moved to Andalusia and made their home with their son-in-law and daughter, Mr. and Mrs. Purnell Lewis. And from this home he went away to his heavenly home on December 19, 1941. The funeral was conducted on Sunday morning, December 21st, in the church at Andalusia, with Rev. H. P. Childs, Rev. I. W. Chalker and Rev. A. B. Carlton officiating. His body was laid to rest in the cemetery at Tuskegee beside other loved ones.

This minister of Christ stood at last before his Master with a fine record of faithful and fruitful service. Our Conference Journals show that he was notably a builder. In Centerville, Lowndesboro, Eufaula, Troy, Andalusia, Enterprise and Tuskegee he led his people in the building and remodeling of churches and parsonages. But more important than that he built up his Churches numerically and spiritually. As a Pastor he took into his own Churches, nearly a thousand converts and always through his pastoral care and instructive spiritual ministry he builded his people up in the knowledge and grace of Christ.

Through the years he was a lover of books and a diligent student and so he became an excellent preacher, giving his congregations interesting, thoughtful, vital messages. He was never dull or dry or tedious but always earnest, alert, enthusiastic. He had everywhere a most winning way and so everywhere bound his people and all the people of a community to him with cords of friendship and love. He loved the outdoors, the streams, the woods, the fields and FOLKS. And to the very end he had an unfailing zest and joy in life. His brethren all loved him, and miss him, and cherish his memory.

Naturally he was peculiarly beloved in his home, being a tender and affectionate husband and father, contributing his full share to making the home a happy and blessed one. Literally the latch string hung on the outside of the door where his family lived and hospitality of the true Southern and Christian style abounded. It was to this friend and his wife always a distinct happiness to be their guests. Surely he has left his loved ones a rarely gracious heritage.

This writer cannot refrain from adding that to him Brother Threadgill was through the years a brother beloved, a cherished friend, an inspiration and a blessing. The blessing of his rich, fine, full life will abide in fruitfulness with all those who knew and loved him.

HENRY M. ANDREWS.

REV. WILLIAM FREDERICK CANN

Good men at their passing need not that we praise them. The need is ours to know them, to trace the sources of their beauty and strength, and strive to walk by the light of their leading.

Passed to his reward, at his home in Evergreen, on February 6, 1942, the Reverend William Frederick Cann, noble servant of the Most High, and veteran of more than half a century in the ministry of the Methodist Church. He was seventy-five years of age and had just begun the fifth year of a happy and fruitful pastorage at Evergreen, to which he had been re-appointed at the request of his Church and the wish of the entire community. Thus ended an earthly career that was notably long, full and rich in the love and honor of a great multitude who had felt his influence through his many pastorates in Canada and the United States. Well did he deserve the title, than which there can be none higher: Good Minister of Jesus Christ.

As a member of the Alabama Conference for 21 years, William F. Cann had long since become known to all of us as a scholarly gentleman, a genial and companionable friend, a counselor wise with the experience of observant and thoughtful years, a pastor who made his own the joys and sorrows of his people, a preacher of the Gospel, who having learned from his Master, proclaimed the sublime simplicities of religion and life with the winsome clarity of perfect speech.

Wrote one of another communion who knew him well; "The Reverend Mr. Cann was a remarkable and charming man who had mastered the fine art of living a Christian life. To him, religion was simple, natural, practicable in every department of life. His sermons appealed to the finer, more abiding sensibilities of his hearers. His charming manner, sunny, genial disposition and keen intellect attracted people to him to become his warm personal friends. He was universally loved by those who knew him. His passing is a great loss to his family, friends and his Church.

William Frederick Cann, son of George and Anne Moffatt Cann, was born in Sydney, Nova Scotia, on November 17, 1866. In 1886 he joined the Methodist Church in his native city under the ministry of one Reverend F. H. Wright and was granted license to preach in 1888. He was educated in the schools of Nova Scotia, Wesley College, Winnipeg, Man., The Boston School of Expression, and the University of Chicago. Besides serving pastorates in the Manitoba and Nova Scotia Conferences, he filled the chair of Interpretation of Literature at Wesley College for 2 years, and was chaplain to the British Royal Navy stationed at Bermuda.

In 1891 he married Miss Elizabeth Mary Eaton of Nova Scotia. Of that marriage two daughters and one son survive him, as follows: Mrs. A. B. Dickey, Manitoba, Canada; Miss Lois Cann, Ashburnham, Mass.; and Elbridge G. Cann, Pepperell, Mass. Some years after the death of the first Mrs. Cann he was happily married to Miss Grace Vandiver of Spartanburg, S. C., who survives him. Thus was established the home known to so many of us in Alabama as a place of sweet courtesy and kindly light. There were those not a few who never departed from it without a heightened appreciation of the finer graces of life.

He transferred from the Nova Scotia Conference to the Western North Carolina in 1919, and was for two years pastor of Chestnut Street Church in Asheville. In 1921 he came to the Alabama conference and since that time had lived and worked among us. He served successively the following charges: Associate pastor, St. Francis Street, Mobile; Brewton; First Church, Opelika; Demopolis; Bay Minette; and Evergreen.

Funeral services were held at the Methodist Church in Evergreen on Sunday afternoon, February 8th, and were conducted by the Rev. A. E. Shafer, District Superintendent, assisted by other ministers of the Conference. The services were concluded at Union Cemetery in Brewton, where the Rev. G. W. Kerlin was assisted by the Rev. Lemuel B. Green.

"Passed to his reward", we say. Yes, the reward of "going on and yet to be". For life would be but a mocking squanderer of its highest values, were not so fine a soul as he still faring on in "realms beyond the sun-rising", upholding with gentle strength the banner of his high faith.

And so, in reason as in faith, we reverse the ancient salutation and call to him as he goes: Farewell and Hail!

JNO. C. JAMES.

REV. JOHN ALLEN WHITSETT

Rev. J. A. Whitsett was born in Washington County, Alabama, August 25, 1877, and grew to manhood in that section. In early life he definitely committed himself to God with all he had and all he was, and joined the Methodist Episcopal Church, South. In 1910 at the Mobile District Conference held at Jackson, Alabama, he was licensed to preach. And in the fall of the same year the licensing committee recommended him for admission on trial into the Alabama Annual Conference.

The first few years of his ministry he served mission charges in the Marianna District; 1913-1915, Rutledge Circuit; 1916-1917 Panama City; 1918-1919 Brewton Circuit; 1920-1921 Daleville Circuit; 1922-1924 Georgiana; 1925 Phenix City; 1926-1928 Abbeville; 1929-1932 Broad Street, Mobile; 1933 Alabama Avenue, Selma; 1934-1935 Fifth Avenue, Montgomery;

1936-1939 Broad Street, Mobile; 1940-1941 and 1942 to the end which came February 26th, Clayton.

He was a most enthusiastic worker in the Kingdom. He had a most commanding personality. His fine physique and immaculate cleanliness attracted attention. His cheerful spirit was contagious. As he moved among his people, they were always glad to see him. It made life a little brighter for him to be around. His people loved him and rallied to him. If he made an enemy, it was because he refused to make a compromise with sin. For he would stand by his conviction at any cost. He not only had power in the social circle but he had power in the pulpit. When he asked people to do something, somehow they wanted to do it, and did it. His preaching brought conviction and made people want to be religious. And that, after all, is the best preaching. He had a passion for lost souls and was a tower of strength exhorting sinners to come to God and live. The crowning excellency in the character of Brother Whitsett was his consecration to Christ. His Christian life was as vital in the home as when he was in a revival meeting. And his life was not without effect on the family. The day after the funeral when the widow and the four sons with their families were leaving that parsonage never to enter it again as the home of husband and father, one of the sons, who holds a most responsible position in the business world, said "Wait a minute, come back and let's have prayer and go out as we always did when dad was with us." And he called on his preacher brother to lead them in prayer.

Brother Whitsett was twice married. First to Miss Lucy Catherine Winslett, who, as he would say, helped in a marvelous way to make him what he was. To this union four sons were born: Charles E. Whitsett, Lake Charles, Louisiana; W. Gavin Whitsett, New Orleans, Louisiana; Rev. Daniel C. Whitsett, Montgomery, Alabama; and Paul T. Whitsett, Jackson, Mississippi. His second marriage was to Miss Lovie Truett. She gave herself to the work of the church, as a minister's wife, in a most remarkable way. What was his she accepted as her own. She made his sons her sons and the devotion that existed between her and the boys was simply beautiful. It was, no doubt, her careful nursing that enabled him to continue his work as long as he did. For during the last six years of his life, we all knew the end was likely to come at any time. No one was more aware of that than he. The day before his passing, he was busy with his pastoral work and was in his Wednesday night prayer meeting. After the prayer meeting he remarked to the family "Come on now and let's talk; this may be the last night we will have together here." He seemed to be very conscious he was soon to go but he was as cheerful about it as if he had been going on a pleasure trip. The next morning after breakfast he said he was not feeling very well and wanted to lie down. And in just a little while he was gone. For God took him. The day following we laid his body away in the church yard at Clayton, Alabama. The people of Clayton said they felt honored to have his body rest in their churchyard. Not in the cemetery but in the churchyard. We do not think of him as being dead but as having gone to be with the Lord. We shall see him again.

D. H. McNEAL.

REV. JOSEPH CHRISTIAN WESTON

When I was a little boy my grandmother made me a quilt. I still have that quilt. It's colors are gay, bright and brilliant. One batch of bright red squares is abruptly next to a batch of gay green squares. So it is that the yellow, green, purple, orange, blue, and red parts make up the

quilt each in stark contrast with the other. The whole quilt is beautiful in the harmony of its paradoxes.

J. C. Weston was born in Philadelphia, Pennsylvania but spent his mature life in rural Alabama. He was brought up in the Roman Catholic Church but was a Methodist Preacher for twenty-nine years. His thorough education bore the marks of the parochial schools of the Mother Church and also had the cultural finish which The Southern University at Greensboro could so well give. To the religious solidarity imbibed from his Catholic background was added the "blood and fire" of evangelicalism when at the age of twenty, as he has said, "I was converted through the street preaching of The Salvation Army." Brother Weston's work with The Salvation Army carried him to the largest city in the world where he did rescue work in the most desperate slums and then to the completely rural sections of west Florida.

P. F. Brumbeloe was pastor at Milton, Florida in 1913 and became interested in this lovable young man who was so far away from home. Largely through the encouragement of this Methodist circuit rider, J. C. Weston joined the Methodist Church, was licensed to preach, and finally, in 1916, went to Southern University. Regarding his admission on trial to The Alabama Conference in 1916, Brother Weston has said, "My Mother, though a Roman Catholic, was a devout Christian of deep piety and in her last days rejoiced with me in my call to preach."

This home was admirably suited for the cultivation of a prophet. Brother Weston's father was Dr. Henry Weston, a man of education and religious character. His mother was Margaret Christian Weston. Joseph Christian Weston was the youngest of the eleven children born to this union. His date of birth was November 18, 1886.

When a baby in his crib one day he was suddenly stricken with paralysis. For the rest of his life one half of his body was in the stern grip of this disease. This was the thorn in his flesh and having learned the sufficiency of the Lord's grace he could say with Paul, " . . . my strength is made perfect in weakness. Most gladly therefore will I glorify in my infirmities, that the power of Christ may rest upon me." Standing by his grave at Banks, Alabama just after the last "Amen" had been said in his funeral rites, his sister, Mrs. John Bull of Cambridge, Massachusetts, said to me, "His physical handicap was the making of his great soul." I have been with Brother Weston when pain and nervous tension had placed his poor body upon the rack. Under those conditions he was a marvel of self-possession. His tortured body was under the control of an indomitable will.

Forkland, in Green County, was on my first work. The people over there remember Brother Weston as the young man who came to the West Green Circuit in 1917. This was his first charge. While in Green County he met Miss Imogene Carrico. About a year later they were married.

It was a rewarding experience to enjoy the hospitality of this home. There was nothing stilted or strained about it. Mrs. Weston was a conscientious preacher's wife. Nothing but a deep love for her husband and a deeper love for the Cause he represented could account for her interest in the church and sacrifice in the parsonage. Five fine children were born into this home: Joseph Christian, Jr., United States Army; Margaret Catherine, Dothan; Billy Hasty, Birmingham-Southern College; Norma Rose, and Anne Ruth. Mrs. Weston with Norma Rose and Anne Ruth lives at Banks, Alabama, where Brother Weston died in the parsonage on March 1, 1942.

Although he had lived but fifty-five years when death came, his influence on people will not soon be erased. I shall never forget what he meant to me. When I was at Coatopa, he was at Gainesville. It had been

just a little while since my father's death. Brother Weston had appreciated my Father. At Coatopa I was very young and very lonesome. Then Brother Weston was a father to me and remained so until the end. I can see him now in Gainesville, as he moved among his cultured people—a perfect gentleman, never in his shirtsleeves, always neat and always wearing a black bow tie. He was pastor at Gainesville for six years and could have stayed there indefinitely. Those cultured Black Belt people appreciated his fine mind and rare culture. Senator John A. Rogers, when upon his death bed, sent for Brother Weston who then was pastor in a distant community. I have been with Brother Weston in the humble homes of the poor and ignorant and they, too, love him dearly.

J. C. Weston served rural circuits and mission charges from start to finish. He learned the heart beat of rural Alabama. He looked upon this work as a special opportunity and not as something he hoped to be delivered from. The economic and sociological background of his rural world constantly had his attention. He approached his ministry socially intelligent. I remember when a bloody race disturbance occured in Sumter County within the bounds of his charge. This "little Yankie," as he sometimes called himself, came to the scene with the healing touch of the Nazarene. Both the white men involved and the colored held the gracious little minister in the highest respect and he is given large credit for averting an interracial explosion.

Brother Weston's reading was as cosmopolitan as his life had been. His was an open mind and he was a critical student of religion in the days when such were generally misunderstood. Yet he had patience with those who could not understand. He dearly loved men and his Master and that gave him his broad and deep sympathy. Young preachers wanted to go to him and talk over the controversial issues of religion. He would write interesting and encouraging letters to them. His vigorous mind was stimulating and provocative; yet his spirit was kind and healing.

He could preach a fresh and lucid sermon with the Queen's English at its best. His thought was strong and sometimes spiritually daring. The phrases were cryptic and keen. Sometimes bright sparks of humor would fly from his anvil. His exegesis usually was unique. But in it all there was conviction and power. Men would know the Christ better for it and hate their sin more for it.

The checkered ministry of this man is matched only by his variegated background. His characteristics do not blend or shade one into the other. Rather each trait independently stands out in its own brightness and brilliance. But the whole of his life is beautiful in the harmony of its paradoxes.

ANDREW S. TURNIPSEED.

REV. JASPER MARVIN TRUETT

The request to write a brief memoir of my friend, Rev. Jasper Marvin Truett is at once a high honor and a gracious privilege. For a quarter of a century we have been intimate friends and never did he falter or waver in loyalty or disappoint in attitude. He was born in Dale County near Echo, Alabama, May 9, 1881, and crossed the threshold to the Father's other room at Dothan, Alabama, March 5, 1942. His parents were Darling Buford Truett and Amelia Angelie Brannon of Dale County. They were honest, industrious people and devout Methodists. At the age of nine years Brother Truett united with the church under the ministry of Rev. W. F. Arnold of sainted memory. After attending the public schools of his native county

and the Marianna District High School, he taught for a time in the schools of Henry County, Alabama. But the urge of his soul was to the ministry and he applied for license to preach which was granted at Ozark, Alabama in 1907. He entered Southern University at Greensboro, Alabama in September 1907 and remained two sessions. In 1909 he was admitted on trial in the Alabama Conference at Opelika and was assigned to the Perote Circuit. On June 14, 1910, he was happily married to Miss Louise Haddock, of Columbus, Georgia. To them were born five children, Fred Haddock, Buford Glenn, Mamie Stoval, Jasper Marvin and Pugh. His wife and four of these survive; Fred Haddock having died in childhood. His appointments were Perote Circuit 1910, North Girard and Epworth 1911, Coffee Springs 1912, Daleville 1913, Eufaula Circuit 1914-16, Fitzpatrick 1917-1919, Butler 1920, Grove Hill 1921-25, Samson 1926, Phenix City 1927-29, Panama City 1930, Headland-Midland City 1931-32, Andalusia 1933-34, Jackson 1935-36, Clanton 1937-38, Enterprise 1939, LaFayette St., Dothan, 1940-41. At the last session of the Conference in Mobile he was assigned to Chipley, Fla., where he was stricken March 1st and rushed to a hospital at Dothan. Four days later he answered the call of the Great Bishop of his soul.

The funeral services were conducted by Dr. E. C. Moore, his District Superintendent, at Newton, Alabama, on March 6, 1942. His obsequies were attended by more of his brethren of the Conference than any like service this writer has ever witnessed. He was loved by his fellow ministers as few men ever are. His noble, unselfish, jovial spirit attracted all who ever knew him. He never failed a friend or spoke unkindly of his brethren. No one could be in doubt, however, of his attitude on any issue. Always courteous in approach and immaculate in appearance, he extended a cheerful greeting to everyone he met. In his home he was a loving husband, devoted father and a royal host. As a pastor he was untiring, diligent and sympathetic. He constantly sought to assist people in their trials and help them bear their sorrows and misfortunes. As a preacher his efforts were unequaled. In revivals his wit, earnestness, zeal and pathos found their surest expressions. He possessed an almost uncanny insight into the characters and motives of men. Without surrendering established principles, he was intuitively a diplomat. Often I have heard him say, "If a man is a keen enough observer of men and patient enough with his plans, all will be right in God's time." If to love Christ and your fellow men more than self is goodness, then Marvin Truett was a good man. If to support moral righteousness and maintain Christian virtue in the presence of opposition and attack is fortitude, then Marvin Truett was courageous. If to be loyal to your friends, generous in your judgment of others, kind to the unfortunate and invincible in your devotion to the gospel is evidence of Christian character, then Marvin Truett was a royal Christian. And now at the age of sixty years the transportation angel of death touched his heart amid the cares of a new and happy pastorate. He sleeps in the sanctuary of mother earth, beneath the quiet stars in the Newton cemetery. He will be missed by all who knew him but by none more than I.

"We cannot think of them as dead
Who walk with us no more
Along the path of life we tread
They have but gone before.

And still their silent ministries
Within our hearts have place
As when on earth they walked with us
And met us face to face."

A. E. SHAFER.

REV. ROBERT ALLEN FOSTER

Robert Allen Foster, son of John Lewis Foster and Martha Ann Roundtree, was born near Eufaula, Barbour County, Alabama, on April 8, 1859. He received his elementary education from his father who was for more than 25 years a teacher at Little Oak in Pike County. Brother Foster himself taught school for several years. He entered the Southern University at Greensboro, Ala., in the fall of 1880. In 1882 he went to Emory College, Oxford, Georgia, where Dr. Atticus G. Haygood (later Bishop Haygood) was the President.

Brother Foster joined the Bethel Methodist Church on the Brundidge charge in October 1874, under the ministry of Anthony Dickinson. He was licensed to preach by the Brundidge Quarterly Conference in the Bethel Church, Little Oak, Ala., October 18, 1884. Rev. W. M. Motley was the Presiding Elder and Rev. W. S. Turner the pastor.

In the summer of 1885, because of the illness of his wife, he went to the high altitudes of the West. On July 21 of that year Bishop R. K. Hargrove appointed him as supply on the Elbert Circuit, Denver District, Denver Conference. In July 1886 he was admitted on trial in that Conference. Ordained deacon by Bishop Eugene R. Hendrix at the Denver Conference August 5, 1888, he was admitted into full connection at this same conference and sent to Beulah charge where he served two years. In December 1889 he was transferred to the Alabama conference by Bishop Hendrix. He was sent to Randolph Circuit. At the conference held at Pensacola in December 1890 Brother Foster was ordained Elder by Bishop J. C. Granberry. He always held sacred these ordinations, and preaching at Bethel Church on the fiftieth anniversary of his first sermon there, he read these papers with great pride and reverence.

Brother Foster was twice married. At the parsonage of the Court St. Church, Montgomery, he was married to Miss Esther McHerness, April 4, 1885, by the Rev. J. O. Andrew, pastor. To this union six children were born: Mrs. Esther Yielding, San Antonio, Texas; Mrs. Beulah Chapman, Andalusia, Alabama; Mrs. Ethel Studstill, West Palm Beach, Florida; Mrs. Martha Carson, West Palm Beach, Florida; Robert M., Washington, D. C.; Walter W., Orlando, Florida. He was married for the second time at Perote, Alabama, to Miss Abbie Peach, October 29, 1902, the ceremony being performed by the Revs. W. H. Wild and C. A. Rush. The following children were born to this union: Mrs. Lucile May, West Palm Beach, Florida; Miss Susie Peach Foster, Nashville, Tennessee; Henry Candler, Brantley, Alabama; Mrs. Abbie McLeod, Midway, Alabama and John Lewis, who died in infancy. He is also survived by two brothers and two sisters.

Brother Foster was a good preacher. He was studious in preparation of his sermons and uncompromising in his loyalty to Christ and the Gospel. His conviction that Methodism's interpretation of the Gospel was the truth about God and rightly followed the Spirit of Jesus, never wavered. Religious conviction, to Brother Foster, was something more than a system of religious thinking; it was the truth to be enfleshed. More than what he said, Brother Foster was himself the gospel he preached. As a pastor, he was the sort of person who won the loyalty of friends and the souls of many by the power of his life lived under the direction of his Lord. Speaking at Little Oak church on the fiftieth anniversary of his being licensed to preach, Brother Foster said "The affectionate, tender relations of a pastor to his flock has had for me life's happiest expressions." In this relationship he was unexcelled. During his ministry of more than fifty years he received into the church one thousand five hundred fifty on profession of faith.

Brother Foster was the Priest of his household. No one ever had the privilege of visiting in that home without feeling the influence of the two great spirits who guided its life and created its atmosphere. Their children rise up to call them blessed. All of them are members of and working in the church. Miss Susie Peach, a missionary to Korea for many years and now doing missionary work in this country under the direction of the Woman's Council of the Methodist Church; Mrs. W. J. Yielding, director of Religious Education in the Travis Park Methodist Church, San Antonio, Texas; Mrs. J. F. McLeod, Jr., a pastor's wife in the Alabama Conference; and a grandson, Robert Chapman, a preacher in the Florida conference; give some idea of the contribution this family is making to the church and the Kingdom of God.

Brother Foster, in his later years, recalled many experiences that were unique even in those pioneer days of our Conference. During the first 7 years he had a different Presiding Elder very year; H. Urquhart, J. C. Keener, A. J. Lamar, T. F. Mangum, W. H. Wild, W. S. Wade, and C. B. Pilley. His outstanding appointment was Chipley Circuit which he served from 1896 through 1899. The first year he led his people to build a church on a ten acre plot of ground between Graceville and Chipley, and received 260 into the church and baptized 67 infants. The second year he secured the present lot and built a church at Chipley, Florida. He has gloried in the growth of this church through the years.

At the Conference in Opelika in 1935 he retired after 51 years. Since he has lived in his home at Brantley. The latter part of August most of his family spent a few days with him and as usual Brother Foster enjoyed their presence and sent them back to homes and work with his benedictions and blessings. Saturday morning, September 12, his son Henry dropped in to see him and in a few minutes the family doctor came. Quietly and quickly with these and his devoted companion of more than forty years doing every thing they could, he slipped away to be forever with Him whom he had so faithfully served and whose life and spirit he had so completely emulated.

The funeral was held in the Methodist Church at Brantley on Monday morning, September 14. Rev. B. M. Herlong was assisted by the Rev. Carlton Preer, the District Superintendent and Rev. J. F. McLeod of Demopolis.

His family will always rejoice in his triumph, for of such is the kingdom of heaven. The preachers of this conference will cherish his memory and take a new grip on the reality of the presence of the Spirit of Christ.

J.F.McLEOD.

CONFERENCE RECORD

In the Denver Conference: Elbert Mission 1885-87; Beulah Springs 1889.

In the Alabama Conference: Randolph 1890; Salem 1891-93; Phenix City 1894-95; Chipley 1896-99; Perote 1900-01; Andalusia 1902-04; Havana 1905-07; Pine Apple 1908-10; Seale 1911-12; Elba 1913; Graceville 1914-15; Midway 1916; Eclectic 1917-20; Pine Hill 1921-24; Castleberry 1925; Brantley 1926-29; LaPine 1930-31; Marion Junction-Orrville 1932-33; New Brockton 1934; Brantley 1935.

WIVES AND WIDOWS

We record the death of the following:

Mrs. A. L. Sellers
Mrs. Haley Lisenby.

DIVISION VIII—ROLL OF DECEASED MINSTERIAL MINISTERS

By action of our Conference, this Division of our Journal is to be carried every four years. It was carried in the Journal of 1939 and will again appear in the Journal of 1943.

DIVISION IX—HISTORICAL

By action of the Uniting Conference held at Kansas City, Mo., April 26 to May 10, 1939, the Alabama Conference of The Methodist Church was constituted of all the work of the Alabama Conference of the Methodist Episcopal Church, and the Alabama Conference of the Methodist Episcopal Church, South, and the Alabama Conference of the Methodist Protestant Church within the bounds of the Alabama Conference of the Methodist Episcopal Church, South, as of that date.

The following ministerial members of the Alabama Conference of the Methodist Episcopal Church: W. H. Newton, (Retired), A. O. Spivey, (Retired), L. A. Thornburg and Welton Gregory; and the following ministerial members of the Alabama Conference of the Methodist Protestant Church: J. P. Morgan (Retired), E. M. Bell (Retired), T. C. Casaday, C. W. Walton, A. L. Lumpkin, T. W. Eddins, G. B. Golden, P. A. Lynch, J. W. Hightower, J. R. Helms, H. F. Wesley, N. H. Culp, J. W. Enfinger, S. F. Lowery, L. B. Headley, Fred Davis, C. J. Fuller, W. L. Walton, and R. M. Jones; and J. A. Coleman, ministerial member of the Mississippi Annual Conference of the Methodist Protestant Church united with the ministerial members of the Alabama Conference of the Methodist Episcopal Church, South, and the duly elected lay representatives from each of the pastoral charges of the three uniting Conferences in the bounds of the Conference, in the organization of the Alabama Conference of The Methodist Church, at its first annual session, held at the First Methodist Church, Montgomery, Alabama, November 30, 1939.

This Fourth Session of the Alabama Annual Conference of The Methodist Church marks the 114th Session of the Methodist Protestant Church, the 76th Session of the Methodist Episcopal Church, and the 110th Session of the Methodist Episcopal Church, South, the Alabama Conferences comprising this united Church.

DIVISION X—MISCELLANEOUS

STANDING RULES OF THE ALABAMA CONFERENCE

"The Alabama Conference may make rules to govern its own procedure, provided, that no Annual Conference shall make any rule contrary to the Constitution or to the powers granted it by the General Conference." (Par. 453).

THE ANNUAL CONFERENCE SESSION

1. **The Communion**—The Sacrament of the Lord's Supper shall be administered not later than the first morning session.

2. **Program**—The Bishop, the District Superintendent, and the Pastor-host of the entertaining Church are authorized to arrange tentatively the Annual Conference program.

3. **Pastor's Reports**—The pastors shall report only even dollars for the statistical tables. They shall make out their reports by Churches and hand them in at the opening session of the Conference.

4. **Ministerial Character**—Ministerial characters shall be passed in open conference; provided that the Conference may order an executive session of the ministerial members to consider questions relating to matters of ordination, character, and Conference relations.

5. **Paragraph 217**, Discipline of 1940, shall apply in this Conference.

6. **Lay Delegates**—Lay Delegates to the Annual Conference shall be elected annually.

7. **Memorial Service**—A memorial service for departed members shall be held during each Annual Conference session. The Committee on Memoirs shall provide a suitable Memoir for each deceased minister of the Annual Conference for publication in the Conference Journal. The Committee on Memoirs shall arrange a suitable program for the memorial session which shall include a memorial address by someone selected by the Committee. The names of all widows and wives of ministers in the Conference, dying during the year shall be listed in the Minutes of the Memorial Service.

8. **Reports and Resolutions**—Reports and resolutions shall be typewritten and presented in triplicate.

9. **Annual Conference Entertainment Fund**—The Commission on World Service and Finance are directed to include two thousand dollars for the entertainment of the Annual Conference in the Annual Conference Budget Askings. This amount, or whatever percentage is paid on it, shall be paid to the local Church which entertains the session of the Annual Conference, said amount to be disposed of according to the direction of the Board of Stewards of the entertaining Church with the approval of the pastor; provided, that the Treasurer of the Annual Conference shall pay to the entertaining Church ten days prior to the meeting of the Annual Conference the amount received to that date on this asking, the balance of the prorata to be paid within fifteen days after the adjournment of the Annual Conference.

DISTRICTS AND SUPERINTENDENTS

10. Effective beginning with the 1940 Conference, there shall be seven districts in the Annual Conference.

11. **District Superintendent's Support**—Effective, beginning with the 1940 session, paragraph 840, of the 1940 Discipline, Methodist Church, shall apply.

12. **Standing Committees**—The District Superintendents shall constitute the Committee on Standing Committees and shall submit their nominations to the opening session of the Annual Conference.

13. **Quadrennial Boards and Committees**—The District Superintendents shall constitute the Committee on Nomination of Members for Quadrennial Boards and Committees and shall present their nominations not later than the second morning of the first session of the quadrennium;

provided, vacancies be filled as the Discipline directs; and, provided further, when a Member of a Quadrennial Board or Committee is appointed to the District Superintendency, he shall serve on said board or quadrennial committee no longer than the opening of the first session of the Annual Conference following the time of his appointment to a District.

14. **Quarterly Conference**—When a district has no more than thirty-six charges, the District Superintendent is urgently requested to preside personally at the four quarterly conferences of the charges within his district; provided, where necessary he may request another Elder to substitute for him.

DISTRICT CONFERENCES

15. **District Conferences**—A District Conference shall be held annually in each District of the Annual Conference.

16. **Lay Delegates**—Every charge in the Alabama Conference shall have six delegates to the District Conference. Circuits having over six churches shall have an additional delegate for each of such churches. Charges having over 1,000 members shall have an additional delegate for each 200 members or two-thirds fraction thereof.

BOARDS AND COMMISSIONS

17. **Education**—For membership on the Board of Education the Conference shall elect nine Laymen and nine Ministers, nominated by the Committee on Nominations. Other members of the Board are to be chosen as set forth in Paragraph 1174, Discipline of 1940.

18. **Temperance**—There shall be sixteen members on the Board of Temperance.

19. **World Service and Finance**—All askings for appropriations must be submitted in writing to the Commission on World Service and Finance not later than noon of the second day's session.

20. **Evangelism**—There shall be eighteen members of the Commission on Evangelism.

CONFERENCE TREASURERS

21. The treasurer of the Annual Conference shall make final settlement and disperse all funds to Annual Conference Boards, Committees, or other Treasurers within fifteen days after adjournment of the Annual Conference session.

22. It is recommended that Treasurers of Local Church Funds, District Funds, Annual Conference Funds, and any and all other funds be bonded to an amount commensurate with their responsibilities.

23. The Treasurer of the Conference is instructed to pay for the publishing of the Journal and other expenses of the Secretary's office.

ENDOWMENT OR TRUST FUND

24. Trustees, directors, or any other person, or persons, handling trust funds of the Alabama Annual Conference or any Institution, Board, Committee, or any other subsidiary group of the said Conference, shall not divert in whole or in part endowment funds or trust funds from the purpose for which said funds were given or collected; provided, the trustees, treasurers, or other persons voting to so divert shall be held responsible for such diversions.

25. The Rules of the preceding General Conference insofar as they may apply, otherwise Robert's Rules of Order, shall govern procedure in the Annual Conference.

AMENDMENTS

26. These Standing Rules may be, by a two-thirds vote, amended on the next day after an amendment has been presented in writing. A change in the number of districts may not be made later than the second morning of the Annual Conference session.

RULES IN EFFECT

27. These Rules shall go into effect upon passage.

AD INTERIM CHANGES IN APPOINTMENTS

In December, 1941, Mc. M. Gibbs, an Accepted Supply in the North Alabama Conference, was appointed to supply Clanton Circuit. T. R. Greenwood, an Accepted Supply in the North Alabama Conference was appointed to supply the Sepulga Circuit. J. A. Chandler was appointed to supply Fruitdale-Dumas.

In February 1942, following the death of W. F. Cann, the following changes were made: Evergreen, W. F. Daniel; Richards Memorial, Pensacola, E. L. Hardin; Verbena, C. E. Avinger; Deatsville, W. G. Barnes; Autaugaville, to be supplied by C. Bates, (Retired).

In March 1942, following the death of J. A. Whitsett, the following changes were made: Clayton, Grant Gafford; Brantley, B. M. Herlong; Eufaula Circuit, G. L. King; Rutledge, to be supplied by H. T. Grayson, an Accepted Supply.

In March 1942, following the death of J. C. Weston, the following changes were made: Banks, W. L. Lindsey, an Accepted Supply; Pike Circuit to be supplied by E. E. Stafford (Retired).

In April 1942, following the death of J. M. Truett, the following changes were made: Chipley, H. E. Wilson, Sr.; Toulminville, A. C. Lee; Bonifay, A. H. Lynch, a member of the North Alabama Conference.

In June 1942, C. E. Barnes was appointed Assistant Pastor at First Church, Pensacola. Percy Emanuel was appointed to supply Suggsville Circuit.

N. R. Blocker, student at Emory University, supplied Coosa Circuit in the North Alabama Conference through the year.

Daniel Jones, student at Emory University, supplied Oakland-Williamson Charge in the Holston Conference through the year.

CHANGES IN DISTRICT AND CHARGE BOUNDARIES

Take Sylvan Grove from Daleville in Troy District and add to Midland City in the Dothan District.

Demopolis District—Take Evans Chapel, Dickinson and Fulton from Pine Hill and add to Lower Peachtree.

Mobile District—Absorb the Oakdale-West Side Charge, and make a station of Oakdale and of West Side.

Take Ashland Place Chapel from St. Francis Street and add to it Pleasant Valley from Chickasaw-Pleasant Valley to form Ashland Place-Pleasant Valley.

Take Plateau from Plateau-Georgetown and add to Chickasaw to form Chickasaw-Plateau.

Take McIntosh, Sims Chapel and Creola from Calvert, and New Hope from Wesley Chapel, and add these four churches to Dumas.

Montgomery District—Take Hillside Chapel from Girard and form Hillside Chapel Charge.

Pensacola District—Absorb Kinston Circuit. Add Kinston Church to Samson.

Create Opp Circuit with Hickory Grove, Corner Creek, Hacoda, Alberton, County Line, Lime Springs, Leitha Springs and Elton.

Selma District—Take Lime Springs from Clanton Circuit and place with Clanton Station. Add Bannister Church to Georgiana Circuit.

Troy District—Take Victoria from Elba and add to Pike Circuit.

Take New Tabernacle from Daleville and add to New Brockton.

Take South Side (Enterprise) from Coffee Springs and add to Daleville.

(Statistical tables carry composition of charges for 1942. Present composition may be arrived at by making above corrections).

THE MUTUAL AID SOCIETY

Class A

Any effective ministerial member of the Alabama Conference who is not over fifty-five years of age may become a member of this society by vote of the society, and the payment of the initial membership fee of $2.00.

Benefits: At each Annual Conference Session each member shall pay to the Treasurer the sum of $5.00 for each member who has died during the year together with the annual dues of $2.00. However no member is assessed more than $17.00 in any year. When there are more than three mortuary claims, the claim of those more than three shall be paid from the Reserve Fund of the Society; provided that if the amount in the Reserve Fund is not sufficient to give each one an equal amount as the first three claims, the total shall be divided equally among all claimants.

If there are less than three mortuary claims in any one year, a retired claim or claims may be paid of $3 from each member, collected in the same manner, provided that not more than a total of three claims, mortuary and retired, may be collected in any one year.

Class B

Any member of Class A may also be a member of Class B which operates exactly as Class A, but entirely separately and in addition to Class A.

Retired Members

Retired members who are seventy years of age or over pay only one-half of all dues and claims.

Membership

As of December 1, 1942, the following were members in good standing in the Society:

1. Guthrie, P. M.
2. Kersh, J. D.
3. Cornell, C. A.
4. Welch, O. S. (B)
5. Marshall, B. F. (B)
6. Talley, C. S.
7. Roberts, E. W.
8. Glenn, J. M. (B)
9. Bickerstaff, W. R.
10. Ellisor, D. F. (B)
11. Slaughter, D. P. (B)
12. Moore, E. C.
13. Williams, R. C.
14. Rush, C. A.
15. Reinhardt, J. W. (B)
16. Robertson, J. S.
17. Greene, R. W.

(B)
18. Chalker, I. W. (B)
19. Calhoun, O. V. (B)
20. Andrews, H. M. (B)
21. Williams, S. W.
22. Paul, E. B. (B)
23. Eckford, J. T.
24. Northcutt, J. E.
25. McNeal, D. H. (B)
26. McNeal, W. H. (B)
27. Green, L. B.
28. Haskew, D. W. (B)
29. Glenn, E. M.
30. Jones, J. L. (B)
31. Northcutt, C. W. (B)
32. Ellison, R. R. (B)
33. James, J. C.
34. Stafford, E. E.
35. Daniel, C. C. (B)
36. Mills, R. J. (B)
37. Wilkerson, C. C. (B)
38. Rice, H. W. (B)
39. Wilson, H. E., Sr. (B)
40. Herlong, B. M. (B)
41. Spivey, G. M.
42. Bradley, C. W. (B)
43. Atchison, F. M. (B)
44. Pearson, D. M. (B)
45. Couliette, J. T.
46. Ellisor, W. T. (B)
47. Griffin, J. M.
48. Jones, G. W.
49. Lazenby, M. E.
50. Venters, W. H. (B)
51. Lisenby, H. (B)
52. Ellisor, A. G.
53. Slaton, S. T.
54. Guice, W. S. (B)
55. Trotter, S. T. (B)
56. Beal, W. R.
57. Cochran, R. P.
58. Tate, H. L.
59. Roberts, C. P. (B)
60. Lee, A. C. (B)
61. Budd, J. W. (B)
62. Buttram, C. J. (B)
63. Childs, E. A.
64. Glenn, B. C. (B)
65. Carpenter, G. W.
66. White, J. L.
67. Chappelle, L. H. S.
68. Carlton, A. B.
69. Brown, B. F.
70. Morris, J.E.
71. Hudson, P. S. (B)
72. McLeod, J. F., Sr. (B)
73. Calhoun, W. F.
74. Jeffries, W. W.
75. Jones, T. G.
76. McLeod, N. B. (B)
77. Curtis, W. M. (B)
78. Bilbro, J. F.
79. Gafford, Grant (B)
80. Seibert, C. H. (B)
81. Childs, H. P. (B)
82. Moore, M. T.
83. Daniel, J. L.
84. Middlebrooks, W. E. (B)
85. Frazer, J. W. (B)
86. Crew, J. A.
87. Holman, E. M. (B)
88. Spragins, H. S.
89. Jones, R. K. (B)
90. Shafer, A. E. (B)
91. Gross, T. J.
92. Trotter, J. B. (B)
93. Agnew, W. D.
94. DeBardeleben, J. T.
95. Jones, S. R. (B)
96. Clausen, A. B.
97. Smilie, J. J. (B)
98. Daniel, W. F.
99. Halstead, W. W.
100. Lawrence, R. I.
101. McKinney, J. M. (B)
102. Spencer, S. E. (B)
103. Kerlin, G. W.
104. Herndon, V. C.
105. Whitsett, D. C.
106. Hardy, J. J.
107. McConnell, C. W.
108. Moore, Adger (B)
109. King, G. L.
110. Hudgens, J. R.
111. Martin, P. W.
112. Phillips, W. O.
113. Barnett, A. E.
114. Avinger, C. E.
115. Pattillo, W. P.
116. Vanlandingham, A. H.
117. Shoemaker, A. D.
118. Turnipseed, A. S.
119. Middlebrooks, A. E. (B)
120. Wilson, H. E., Jr.
121. Haskew, R. J.
122. Vickers, J. C.
123. Kimbrough, L. H.
124. Judkins, R. W.
125. Hughen, G. O. (B)
126. Wilson, J. O.
127. Hughen, B. I.
128. Barnes, W. G.
129. McLeod, J. F., Jr.
130. Bottoms, W. R. (B)
131. Tate, James E. (B)
132. Gilmer, L. S.
133. Pickard, W. M.
134. Mathison, H. P.
135. Corbitt, C. A.
136. Jones, Daniel
137. Sproles, W. M.

JAMES E. TATE, Secretary-Treasurer
Box 184, Camden, Alabama.

(This space is paid for by The Mutual Aid Society)

STATISTICAL TABLE NO. 1—DEMOPOLIS DISTRICT—ALABAMA CONFERENCE

CHARGE AND CHURCH	MEMBERSHIP															CHURCH PROPERTY							INSURANCE				
	Inf. Baptized	Others Baptized	Prep. Mbrs. Recd.	Yet Enrolled	Full Members Reported Last Yr.	Recd. Prep. Roll	Recd. Prof. Faith	By Transf., Etc.	Removals, Transfers, Etc.	Total—Active	Total—Non-Res.	Licensed to Preach	Total Loc. Prchrs.	Subs. to Chr. Adv.	Subs. to Ala. Ch. Adv.	Ch. Buildings	Value, Plus Land & Eqpmt.	Debt on Same	Parsonages	Value Same	Debt on Same	Value All Other Ch. Prop.	Insurance Carried	Chs. Damaged	Pars. Damaged	Amt. Damage	Loss Collected
Akron-Havana:																											
Akron					61		1	4	4	56	6					1	2300										
China Grove					68			9	2	65	10				13	1	2000										
Flatwoods					34			3	1	32	4					1	3000										
Havana	1				200		7	15	11	187	24			1	12	1	3700		1	3000	292						
Stewart		1			105		5	6	7	92	17	1	1		14												
Total	1	1			468		13	37	25	432	61	1	1	1	39	4	11000		1	3000	292						
Butler:																											
Ararat					45				1	44					1	1	500										
Butler	2	3	3		197	3	3	10	4	209					12	1	5500		1	4000							
Choctaw City					45					45					1	1	1000										
Marvin																1	300										
Mt. Sterling					37					37					3	1	1000										
Pelham					82				1	81					1	1	1000										
Pennington					36				2	34					1	1	500										
Total	2	3	3		442	3	3	10	8	450					19	7	9800		1	4000							
Centerville:																											
Centerville		4			109		5	5	2	109	8			2	14	1	5000		1	3000			1500				
McDaniel Memorial					37				2	35					6	1	4000					3000					
Pondville					27				1	26					2	1	2000										
Sandy Chapel					38				2	14	22				3	1	2500										
Tabernacle	1	24			159		28		3	148	36				4	1	2000										
Wesley Chapel					26					26					3	1	2000										
Total	1	28			396		33	5	10	358	66			2	32	6	17500		1	3000		3000	1500				
Coatopa:																											
Belmont					38				1	37						1	1000										
Brewersville					26					26			1	6		1	1000		1	1000							
Forkland					30					30						1	1000										
Jefferson					43				1	37	5					1	800										
Old Spring Hill	1	1			35		1	1		33	4			4		1	1000										
Total	1	1			172		1	1	2	163	9		1	10		5	4800		1	1000							
Coffeeville:																											
Campbell					92			2	2	71	21				4	1	2000										
Coffeeville					103			4	17	70	20				6	1	8000	500	1	1200			1500				

Salitpa					78				12	58	8				3	1	2000								
Union Chapel		1			68		4			65	7				1	1	1200								
Total		1			341		4	6	31	264	56				14	4	13200	500	1	1200			1500		
Demopolis	3	1			542		4	26	19	347	206		1	2	30	2	70000		1	6000	2500	1000	22000		
Gainesville:																									
Emelle		3	4		38		4	1		43					5	1	1800								
Epes					37					37					3	1	1500								
Gainesville		2			45					45					10	1	2000		1	2000			350		
Geiger		3			126		3			108	21				9	1	2000								
Sardis		6			58		6			51	13				11	1	1600								
Total		14	4		304		13	1		284	34				38	5	8900		1	2000			350		
Gastonburg:																									
Alberta					20				2	18					1	1	1000								
Center Chapel					46				3	43						1	1500								
Dayton					69		5		2	72					2	1	3000		1	1000			500		
Gastonburg					62			1		63					4	1	3000		1	2500			3000		
Hampden					27					27					2	1	800								
Lamison					72		5			77					1	1	1200								
Magnolia					60		2			62			1		3	1	1000						500		
Total					356		12	1	7	362			1		13	7	11500		2	3500			4000		
Gilbertown:																									
Barrytown					75					75						1	500								
Brightwater					99					99					2	1	1000								
Gilbertown					129			1	3	127				1	6	1	2500		1	2000					
Melvin	1	3			25		5		1	29					1	1	2500	600							
New Lusk					100				1	99					2	1	1000								
Pleasant Hill					40					40					1	1	500								
Toxey					20				1	19			1			1	1000								
Womack Hill					25				1	24												200			
Total	1	3			513		5	1	7	512			1	1	12	7	9000	600	1	2000		200			
Greensboro	2	8	8		428		8	35	12	324	135	1	2	12	32	1	56800	1400	1	12000			13000		
Grove Hill:																									
Bethel					42				5	37					5		1000								
Grove Hill		3			347			11	13	345					24		7500		1	3000			3500		
Hebron		1			33				1	32							500								
Union		2			45					45					4		1000								
Wesley Chapel		1			39				1	38					2		1000								
Whatley		3			43			1	2	42					3		200								
Total		10			549			12	22	539					38	6	11200		1	3000			3500		
Heiberger:																									
Bethlehem					154				3	151					2	1	1000								
Heiberger		2			129		2	2		133					2	1	1400		1	1200					
Ivey's Chapel		3			105		3	1	1	108						1	1200								
Mt. Nebo		4			75		6	2	2	81					10	1	1200								
Mt. Zion		4			25		5	1		31						1	1200								
New Hope					75				4	71						1	500								
Payne's Chapel		5			65		4			69					1	1	1500								
Total		18			628		20	6	10	644					15	7	8000		1	1200					

STATISTICAL TABLE NO. 1—DEMOPOLIS DISTRICT—ALABAMA CONFERENCE (Continued)

CHARGE AND CHURCH	MEMBERSHIP											Licensed to Preach	Total Loc. Prchrs.	Subs. to Chr. Adv.	Subs. to Ala. Ch. Adv.	CHURCH PROPERTY							INSURANCE				
	Inf. Baptized	Others Baptized	Prep. Mbrs. Recd.	Yet Enrolled	Full Members Reported Last Yr.	Recd. Prep. Roll	Recd. Prof. Faith	By Transf., Etc.	Removals, Transfers, Etc.	Total—Active	Total—Non-Res.					Ch. Buildings	Value, Plus Land & Eqpmt.	Debt on Same	Parsonages	Value Same	Debt on Same	Value All Other Ch. Prop.	Insurance Carried	Chs. Damaged	Pars. Damaged	Amt. Damage	Loss Collected
Jackson	2	43			512		47	32	22	569				1	18	2	50000		1	4000			6500				
Linden:																											
Linden	2	10			275		10	11	11	285				6	1	1	2500		1	2000			2000				
Myrtlewood		5			53		1		1	53				6													
Thomaston					124			5	3	126				2		1	8500										
Total	2	15			452		11	16	15	464				14	1	2	11000		1	2000			2000				
Lisman:																											
Bethel		2			76		3		2	77					1	1	1000										
Christopher Chapel					64					64						1	1000										
Halsell					84				3	81					5	1	1500										
Lisman					103				4	99					12	1	2000		1	2000							
Pushmataha					14			1		15					1	1	1200										
Ward					36				1	35					5	1	1000										
Total		2			377		3	1	10	371					24	6	7700		1	2000							
Livingston-Eutaw																											
Eutaw	1	2	2		191	2	2	2	4	193				1	18	1	21000		1	4500			9000				
Livingston	1	1			215		1	5	15	206					20	1	15000		1	4500			7000				
Salem		7			62		7		2	67						1	500										
Total	2	10	2		468	2	10	7	21	466				1	38	3	36500		2	9000			16000				
Lower Peachtree:																											
Cane Creek					89		2			91						1	1800										
Centerline					57			2		59			1			1	1500										
Jones Chapel					47					47						1	1500										
Liberty					33		3			36						1	1000										
Lower Peachtree		5			46			3	2	47						1	3500		1	2000			1000				
Pleasant Hill					22					22						1	700										
Total		5			294		5	5	2	302			1			6	10000		1	2000			1000				
Marion		3			437		3	9	23	353	73			1	24	1	40000		1	8000			26250				
Marion Junction-Orrville:																											
Marion Junction					75			3		78				2	9	1	4500		1	4000			5000				
Orrville	1				90		2		4	88					16	½	1500						1000				
Total	1				165		2	3	4	166				2	25	1½	6000		1	4000			6000				
Moundville		4			473		5	1	6	450	23			1	35	1	50000		1	3500			16800				

Newbern:																										
Liberty	2				90			1	89					1	1000											
Mt. Carmel		5			116		5		121					1	1500											
Mt. Hermon	4				249			2	247			15		1	3000											
Newbern					40				40			1		1	5000		2	5000			2000					
Pleasant Valley					137			2	135					1	1500											
Providence					80			1	79			3		1	2000											
Ramey's Chapel	1	1			67		1		68					1	2000											
Total	7	6			779		6	6	779			19		7	16000		2	5000			2000					
Pine Hill:																										
Arlington					63				63				5	1	1500											
Dixon's Mill		3			39		3	1	42					1	1200		1	500								
Evan's Chapel		1			151		1	1	151					1												
Fulton					80				80					1												
Kimbrough					44		1	1	46				5	1												
Pine Hill		2			120		2	3	5	120			1	19	2	7500	200	1	3600	200						
Sunny South					19				1	18					1	1000										
Wesley Chapel		4			298		4			302			11	1	2500											
Total		10			814		11	5	8	822			1	40	9	13700	200	2	4100	200						
Silas:																										
Aquilla		1			160		4		1	163				3	1	1500										
Blandon Springs					25					25				2	1	1400										
Collumburg					49					49				1	1	1000										
Isney					15				3	12				1	1	1000										
Providence					81					81				4	1	1500										
Silas		3			117		6	2	1	124			1	7	1	1800		1	2500							
Total		4			447		10	2	5	454			1	18	6	8200		1	2500							
Suggsville:																										
Allen									3					5	1	2000		1	2000							
Gainestown	3	3					3		6					4	1	1000										
Gosport									3					2	1	2000										
Perry's Chapel		5					5	1	8					1	1	1000										
Suggsville									2					2	1	1500					100					
Walker Springs		1					1		4		1	1		8	1	2000										
Total	3	9			480		9	1	26	434	30	1	1	22	6	9500		1	2000		100					
Sweetwater:																										
Bashi		2			63		2	3	1	61	6			3	1	1000										
Camp Ground					51		1			41	11			9	1	1000										
Payne Chapel					60			1		61				10	1	1000										
Sweetwater		2			159		3	1	6	143	14		1	15	1	1000		1	4000			2000				
Total		4			333		6	5	7	306	31		1	37	4	4000		1	4000			2000				
Thomasville:																										
Bethel					36				1	35					1											
Mt. Olivet					30				2	28					1											
Thomasville	3	3	5	1	208	5	2	5	3	145	72		2	25	1	11600		1	3800			8250				
Total	3	3	5	1	274	5	2	5	6	208	72		2	25	3	11600		1	3800			8250				
Uniontown:																										
Craig's Chapel		3			38		3			26	15					2000										
Ella White					91				1	60	30			4												

STATISTICAL TABLE NO. 1—DEMOPOLIS DISTRICT—ALABAMA CONFERENCE (Continued)

CHARGE AND CHURCH	MEMBERSHIP															CHURCH PROPERTY							INSURANCE				
	Inf. Baptized	Others Baptized	Prep. Mbrs. Recd.	Yet Enrolled	Full Members Reported Last Yr.	Recd. Prep. Roll	Recd. Prof. Faith	By Transf., Etc.	Removals, Transfers, Etc.	Total—Active	Total—Non-Res.	Licensed to Preach	Total Loc. Prchrs.	Subs. to Chr. Adv.	Subs. to Ala. Ch. Adv.	Ch. Buildings	Value, Plus Lard & Eqpmt.	Debt on Same	Parsonages	Value Same	Debt on Same	Value All Other Ch. Prop.	Insurance Carried	Chs. Damaged	Pars. Damaged	Amt. Damage	Loss Collected
Faunsdale					80				2	48	30				3		3000						2500				
Hamburg					88				1	53	34				2		2500						2000				
Uniontown					135			7	12	90	40			1	11		17500		1	3500			5500				
Total		3			432		3	7	16	277	149			1	20	4	25000		1	3500			10000				
York:																											
Bellamy		1			41		1	1		43					2												
Chestnut Grove					25					25					1	1	1200										
Cuba					15					15						1	1500										
Reid's Chapel					33					33					4	1	1000										
Whitfield					11					11						1	1000										
York	2	1			272		1	15	4	284			2	1	26	1	6000	312	1	3500	400		4000				
Total	2	2			397		2	16	4	411			2	1	33	5	10700	312	1	3500	400		4000				
District Property																			1	6500	3750	650	4500				
Total for Carried Fwd.	24	222	22	1	12273	10	251	256	334	11511	945	3	10	75	642	127½	541600	3012	33	109300	7142	4950	151150				
Total Last Year	52	196	14	3	12530	7	244	302	483	11818	782	1	12	62	664	128½	540900	4352	33	110500	7751	3050	153150				
Increase		26	8			3	7				163	2		13			0700					1900					
Decrease	28			2	257			46	149	307			2		22	1		1340		1200	609		2000				

STATISTICAL TABLE NO. 1—DOTHAN DISTRICT—ALABAMA CONFERENCE

CHARGE AND CHURCH	MEMBERSHIP															CHURCH PROPERTY							INSURANCE				
	Inf. Baptized	Others Baptized	Prep. Mbrs. Recd.	Yet Enrolled	Full Members Reported Last Yr.	Recd. Prep. Roll	Recd. Prof. Faith	By Transf., Etc.	Removals, Transfers, Etc.	Total—Active	Total—Non-Res.	Licensed to Preach	Total Loc. Prchrs.	Subs. to Chr. Adv.	Subs. to Ala. Ch. Adv.	Ch. Buildings	Value Plus Land & Eqpmt.	Debt on Same	Parsonages	Value Same	Debt on Same	Value All Other Ch. Prop.	Insurance Carried	Chs. Damaged	Pars. Damaged	Amt. Damage	Loss Collected
Ashford:																											
Ashford	1	4			205		4	2	35	148	28		1	2	19	1	7000		1	2000			1000				
Friendship					87					87					7	1	1000										
Kinsey	1	2			130				15	61	54				13	1	2300		1	1000			1600				
Rocky Branch					32				2	30					2	1	1000										
Rocky Creek		1			88		1		3	65	21				1	1	1000										
Total	2	7			542		5	2	55	391	103		1	2	42	5	12300		2	3000			2600				
Black:																											
Bethlehem					140			1	1	140					1	1	1000										
Black		1			102		1	2	2	103					3	1	1000		1	1500							
Cedar Grove		5			56		5	2		63						1	1000										
Millville		1			75		1			76						1	1000										
Noma					18			2		20						1	750										
Red Hill		1			41				1	40					1	1	850										
Sardis					85					85						1	1500										
Total		8			517		7	7	4	527					5	7	7100		1	1500							
Blountstown:																											
Blountstown	12	1			298		3	9	7	303	11			1	12	2	27000	5000	1	3000			5000				
Red Oak		20				7	22	4	7	26						1	2500					100					
Shiloh																1	500										
C. N. Williams Mem.	3				72					72					6	1	3000						1000				
Total	15	21			370	7	25	13	14	401				1	18	5	33000	5000	1	3000		100	6000				
Bonifay	3	36			207		37	11	6	149	100			1	18	1	5000		1	4000		500	5250				
Chipley	1	10			460		14	23	16	411	70			2	52	2	37250		1	5000			7750				
Columbia:																											
Columbia		3			220		5	4	3	226					15	1	5000		1	2000			2800				
Gordon					56					56					1	1	3000										
Haleburg		2			79		2			81						1	2000										
Mt. Zion		1			128		2		4	126						1	500										
Webb				2	51					51					24	1	1000										
Total		6		2	534		9	4	7	540					40	5	11500		1	2000			2800				
Cottondale:																											
Alford					24			5	3	20	5					1	1200										
Bright Prospect					25					20	5				1	1	800										
Campbellton		2			42		2	2	2	34	10				16	1	2000										

STATISTICAL TABLE NO. 1—DOTHAN DISTRICT—ALABAMA CONFERENCE (Continud)

CHARGE AND CHURCH	MEMBERSHIP															CHURCH PROPERTY							INSURANCE				
	Inf. Baptized	Others Baptized	Prep. Mbrs. Recd.	Yet Enrolled	Full Members Reported Last Yr.	Recd. Prep. Roll	Recd. Prof. Faith	By Transf., Etc.	Removals, Transfers, Etc.	Total—Active	Total—Non-Res.	Licensed to Preach	Total Loc. Prchrs.	Subs. to Chr. Adv.	Subs. to Ala. Ch. Adv.	Ch. Buildings	Value, Plus Land & Eqpmt.	Debt on Same	Parsonages	Value Same	Debt on Same	Value All Other Ch. Prop.	Insurance Carried	Chs. Damaged	Pars. Damaged	Amt. Damage	Loss Collected
Cottondale		9			107		11	10	2	101	25				6	1	7500	1400	1	2500	900		1800				
Kynesville		6			40		11		1	32	18				1	1	1000										
Rock Hill					61		6			50	17					1	1000										
Total		**17**			**298**		**30**	**17**	**8**	**257**	**80**				**24**	**6**	**13500**	**1400**	**1**	**2500**	**900**		**1800**				
Cottonwood-Malone:																											
Cottonwood	2	15			163		17	9	1	188				1	16	1	4000		1	2500							
Malone		1			217		1	4	7	215					7	1	4500		1	2000							
St. Mary's		4			138		4		1	141					1	1	1000										
Total	**2**	**20**			**518**		**22**	**13**	**9**	**544**				**1**	**24**	**3**	**9500**		**2**	**4500**							
Dothan: Foster Street	**9**	**6**			**1166**		**10**	**47**	**50**	**945**	**228**	**1**	**2**	**1**	**44**	**1**	**90000**		**1**	**21000**		**100**	**46500**				
Dothan: Lafayette Street	**11**	**73**			**683**		**86**	**36**	**172**	**514**	**119**		**1**	**14**	**68**	**1**	**45000**		**1**	**4000**		**3500**	**23000**				
Galilee:																											
Bahoma		5			61		5		1	45	20					1	1000										
Galilee	3	4			301		4		2	190	113				14	1	2500		1	2000	125						
Mt. Zion					69					58	11					1	1250										
Salem		5			151		5	1		95	62					1	1000										
Spring Hill	1	2			169		3	2	4	104	66					1	1250										
Total	**4**	**16**			**751**		**17**	**3**	**7**	**492**	**272**				**14**	**5**	**7000**		**1**	**2000**	**125**						
Graceville	**1**	**13**	**13**		**453**		**13**	**6**	**5**	**467**				**1**	**15**	**1**	**40000**		**1**	**4000**			**22250**				
Greenwood:																											
Bascom					110				4	106					2	1	3500										
Cypress					98		3	1	3	99					2	1	1500		1	1000							
Dellwood					47		5			35	17					1	1200										
Greenwood	1				100		2	11	4	109			1		16	1	15000		1	2000			7000				
Total	**1**				**355**		**10**	**12**	**11**	**349**	**17**		**1**		**20**	**4**	**21200**		**2**	**3000**			**7000**				
Hartford Station	**6**	**1**			**387**		**1**	**10**	**5**	**200**	**193**				**15**	**1**	**50000**		**1**	**3000.**			**1600**				
Hartford Circuit:																											
Lee's Chapel		1			53		1			54						1	2000										
Oak Grove		13			100		15	5	2	118					15	1	2000		1	2200			1000				
Pond Town		12			188		13	1	4	198					6	1	2500										
St. Paul		5			82		5		1	86						1	1500										
Wesley Chapel		9			218		9	2	1	228					4	1	1000										
Total		**40**			**641**		**43**	**8**	**8**	**684**					**25**	**5**	**9000**		**1**	**2200**			**1000**				
Headland:																											
Headland	1	9			264		9	1	15	200	59			1	19	1	17000		1	5000			12500				

Newville		3			30		4	2	1	30	5				3	1	750						12500		
Total	1	12			294		13	3	16	230	64			1	22	2	17750		1	5000			12500		
Lynn Haven & Mission:																									
Highland City							2	6		8															
Lynn Haven	1				94		2	7	7	76	20		1		1	1	4000		1	1500			5500		
Youngstown					20				1	6	13					1	1000								
Total	1				114		4	13	8	90	33		1		1	2	5000		1	1500			5500		
Marianna	5	11			787		19	14	16	795				2	32	1	45000		1	1500		1000	20000		
Midland City:																									
Blackwoods					71			6		77						1	1500								
Curtis Memorial	7	5			127		9	9	6	139			1		13	1	4000						1000		
Grimes		1			41		1			42					14	1	1500						500		
Midland City	2	13			192		15	18	2	167	58		1	1	17	1	8000		1	3000			1500		
Total	9	18			431		25	33	8	425	58		2	1	44	4	15000		1	3000			3000		
Millville:																									
Bay Harbor																									
Millville	2	1			192		1	7	4	196					15	1	2500		1	2500	90		2000		
Parker					65		1			66					2	1	1800								
Total	2	1			257		2	7	4	262					17	2	4300		1	2500	90		2000		
Newton-Pinckard:																									
Ewell		1			90		1		1	57	33					1	500		1	300					
Mt. Hebron					46					36	10					1	800								
Newton		1			179		1	7	11	115	62			1	11	1	5000		1	2500			1500		
Pinckard					111			4	2	83	30				9	1	4000						2500		
Spring Hill					34					18	16				1	1	800								
Winslett's Chapel					34					23	11				1	1	500								
Total		2			494		2	11	14	332	161			1	22	6	11600		2	2800			4000		
Panama City	11	9			895		17	115	60	967				3	63	1	27000	650	1	3800	2400		12000		
Port Saint Joe	3	4	15		161	15	4	35	3	200	12			1	30	1	5000		1	5000	2219		300		
Slocomb:																									
Hurricane					167					103	64				2	1	2000								
Malvern		1			103		1		2	68	35				3	1	2000								
Pleasant Grove					29		1			20	9				4	1	600								
S'ocomb		1			148		1	7	4	127	21				11	1	3500		1	4000			2000		
Tabernacle					141					71	70				3	1	1000								
Whitaker					87				2	61	26		1		3	1	1000								
Total		2			675		3	7	8	450	225		1		26	6	10000		1	4000			2000		
Sneads:																									
Grand Ridge		5			68		6		2	64	8				3		75						1000		
New Bethel		7			95		7		4	42	56				1	1	1500								
Shady Grove		4			165		4		5	94	70				1	1	2500								
Sneads					117		2	5	8	93	23	1	1	1	10	1	4000		1	2500			3000		
Total		16			445		19	5	19	293	157	1	1	1	15	3	8075		1	2500			4000		
St. Andrews & Mission:																									
Calloway					25				1	25	4				1	1	1000								
St. Andrews		4			164		5	9	20	119	39			1	8	1	3000		1	2000		1300	2500		
Wayside Chapel					28			5		18	10					1	500						400		
Total		4			217		5	14	21	162	53			1	9	3	4500		1	2000		1300	2900		

STATISTICAL TABLE NO. 1—DOTHAN DISTRICT—ALABAMA CONFERENCE (Continud)

CHARGE AND CHURCH	MEMBERSHIP															CHURCH PROPERTY							INSURANCE				
	Inf. Baptized	Others Baptized	Prep. Mbrs. Recd.	Yet Enrolled	Full Members Reported Last Yr.	Recd. Prep. Roll	Recd. Prof. Faith	By Transf., Etc.	Removals, Transfers, Etc.	Total—Active	Total—Non-Res.	Licensed to Preach	Total Loc. Prchrs.	Subs. to Chr. Adv.	Subs. to Ala. Ch. Adv.	Ch. Buildings	Value, Plus Land & Eqpmt.	Debt on Same	Parsonages	Value Same	Debt on Same	Value All Other Ch. Prop.	Insurance Carried	Chs. Damaged	Pars. Damaged	Amt. Damage	Loss Collected
Taylor:																											
Big Creek					145				4	141					1	1	1500										
Madrid					74				2	72					4	1	700										
Mt. Olive					45				1	44					1	1	700										
Piney Grove		3			146		3			149					1	1	1000										
Tabernacle		10			169		10		5	174					3	1	1500										
Taylor					139				3	136					4	1	1200		1	1000				1		540	540
Total		13			718		13		15	716					14	6	6600		1	1000				1		540	540
Vernon:																											
Lakeview		1					1									1	2000		1	3000							
Moss Head																1	1500										
New Hope		1					1		1							1	2500										
Pleasant Grove	1	1					1		4							1	2500										
Oak Grove									1							1	1200										
Vernon	1	1					1	1	3						6	1	3300										
Total	2	4			615		4	1	9	611					6	6	13000		1	3000							
Wausau:																											
Enconfina										10	2					1	300										
Green Head							5			16	5																
New Home							2			43	13				2	1	1000										
Orange Hill										41	56				5	1	800										
Wausau							2	2	3	55	46				5	1	1000		1	1000							
White Oak	1	3					3		5	33	27				2	1	630										
Total	1	3			342		12	2	8	199	149				14	5	3730		1	1000							
Wewahitchka & Mission:																											
Altha	6	22		6	101	2	22	4	2	127					3	1	2100										
Allience		2			33		2		1	24	10				1		30										
Wewahitchka	2	30		2	93		30	7	5	105	20		1		4	1	2000		1	1500			2000				
Clarksville																											
Frink																											
Honeyville	22	20		22	30		20	18		38	30					1	800										
Kinard		2					2			2																	
Red Oak		23					23	2		25					1	1	2500										
Total	30	99		30	257	2	99	31	8	321	60		1		9	4	7430		1	1500			2000				
District Property																			2	10000	3200		6000				
Total (or Carried Fwd.)	110	472	28	32	11584	24	561	503	594	12924	2154	2	10	33	748	105	575335	7050	36	114800	8934	6500	201750	1		540	540
Total Last Year	50	217	27	1	14745		207	466	511	13615	1392	1	16	47	563	102	547120	3554	33	121500	6160	9825	297550				
Increase	60	255	1	31		24	254	37	83		762	1			185	3	28215	3496	3		2774			1		540	540
Decrease					161					691			6	14						6700		3325	95800				

STATISTICAL TABLE NO. 1—MOBILE DISTRICT—ALABAMA CONFERENCE

CHARGE AND CHURCH	MEMBERSHIP															CHURCH PROPERTY							INSURANCE				
	Inf. Baptized	Others Baptized	Prep. Mbrs. Recd.	Yet Enrolled	Full Members Reported Last Yr.	Recd. Prep. Roll	Recd. Prof. Faith	By Transf., Etc.	Removals, Transfers, Etc.	Total—Active	Total—Non-Res.	Licensed to Preach	Total Loc. Prchrs.	Subs. to Chr. Adv.	Subs. to Ala. Ch. Adv.	Ch. Buildings	Value, Plus Land & Eqpmt.	Debt on Same	Parsonages	Value Same	Debt on Same	Value All Other Ch. Prop.	Insurance Carried	Chs. Damaged	Pars. Damaged	Amt. Damage	Loss Collected
Aldersgate Mission:																											
Byrd's Chapel	1		13		41	13		1		55				1	3	1	2600			160			1200				
Deer Park					52					42	10				1	1	600										
Epworth		1			41		1		2	27	13					1	500										
Escatawpa					11					6	5					1	500										
Fruitdale					45					38	7																
			5	2	1	3				4						1	50										
		1	3	3	4					4						1	150										
Total	1	2	21	5	195	16	1	1	2	176	35			1	4	6	4400			160			1200				
Atmore	9	3			436		6	29	75	328	68			1	21	1	40000		1	4000			7000				
Bay Minette		8			471		10	15	54	368	74			3	24	1	37000		1	6000			17000				
Bayou la Batre:																											
Bayou la Batre	3						1	1	1						32	1			1								
Coden	7	1					1									1											
Dauphin Island	6															1											
Grand Bay									4						10	1			1								
Heron Bay	5	3					6									1											
Irvington									6							1											
St. Elmo								1																			
Theodore																											
Total	21	4			851		8	2	11	850		1			42	6	18000		2	4000			8500				
Calvert:																											
Calvert					135		1	6	2	140				1			3000		1	2000							
Creola					33			4	1	36	20																
McIntosh		4			31		5			40							1500										
Mt. Vernon		9			146		12	5	3	169					7		3200						1000				
Sims Chapel					43		1	3	5	42							1500										
Malcom					24					24							1500										
Total		13			412		19	18	11	418	20			1	7	5	10700		1	2000			1000				
Chatom:																											
Barlow	2				70				9	68			1		10	1	1200										
Chatom					139			2	2	139					12	1	8000		1	2500							
Copeland		1	1		33	1	3		1	36						1	1000										
Millry					123				5	118			1		5	1	2000										
Mt. Carmel					139				1	138					1	1	1500										

STATISTICAL TABLE NO. 1—MOBILE DISTRICT—ALABAMA CONFERENCE (Continued)

CHARGE AND CHURCH	MEMBERSHIP															CHURCH PROPERTY							INSURANCE				
	Inf. Baptized	Others Baptized	Prep. Mbrs. Recd.	Yet Enrolled	Full Members Reported Last Yr.	Recd. Prep. Roll	Recd. Prof. Faith	By Transf., Etc.	Removals, Transfers, Etc.	Total—Active	Total—Non-Res.	Licensed to Preach	Total Loc. Prchrs.	Subs. to Chr. Adv.	Subs. to Ala. Ch. Adv.	Ch. Buildings	Value, Plus Land & Eqpmt.	Debt on Same	Parsonages	Value Same	Debt on Same	Value All Other Ch. Prop.	Insurance Carried	Chs. Damaged	Pars. Damaged	Amt. Damage	Loss Collected
Tibbie					77				1	76					2	1	1500										
Yarbo															2												
Total	2	1	1		581	1	3	2	12	575			2		32	6	15200		1	2500							
Chickasaw-Pleasant Valley:																											
Chickasaw	4	6			129		10	50	18	123	48				1	1	6500	500					5000				
Pleasant Valley	4	9			120		10	11	8	114	19			1	18	1	4000						2500				
Total	8	15			249		20	61	26	237	67			1	19	2	10500	500					7500				
Citronelle	2	2			180		3	13	16	159	21			1	5	1	5000		1	3000			2000				
Fairhope:																											
Daphne					73					45	28				1	1	1000										
Fairhope	5				196			14	2	184	24		1	1	4	1	1000		1	2500			3500				
Marlow	7	2			148		5	2	16	87	52				3	1	10000						3000				
Total	12	2			417		5	16	18	316	104		1	1	8	3	18000		1	2500			6500				
Foley:																											
Foley	1	1			182		3	7	25	111	56			1	14	2	3000		1	3000	2050		2300				
Summerdale					71			2	30	39	4				4	1	1500						1500				
Total	1	1			253		3	9	55	150	60			1	18	3	4500		1	3000	2050		3800				
Loxley:																											
Loxley					113			8	5	116				2	8	1	3000		1	3000			1000				
Robertsdale					80		1	14	2	93					5	1	2500										
Rosinton	1				111				8	103					5	1	1500						1000				
Stapleton					65			2	5	62					4	1	1600						1000				
Total	1				369		1	24	20	374				2	22	4	8600		1	3000			3000				
Mobile—Broad Street	9	4	5		867	5	4	28	144	556	204	1	3	2	37	1	20000		1	4600			7600				
Mobile—Dauphin Way	18	31			1294		44	75	30	1383				39	25	1	132328					25	50000				
Mobile—Dumas	1				136		1	9	42	99	5				2												
Mobile—Government Street	13	8			1200		29	92	47	1074	200			27	40	1	135000		1	10000			59000				
Mobile—Oakdale—Palmes																											
Oakdale	10	10			526		22	58	10	512	84	1	2	1	39	2	20000	6500	1	4000			25000				
(West Side) Palmes Mem.	6	6			272		11	22	11	273	21			1	16	2	8000	1230					6750				
Total	16	16			798		33	80	21	785	105	1	2	2	55	4	28000	7730	1	4000			31750				
Mobile—Springhill Ave.	7	17			584		20	40	5	526	113			16	47	1	10500		1	6000		7500	8200				
Mobile—St. Frances Street	12	2			945		11	32	14	864	110	1	2	4	18	2	210000		1	10000	2600	1400	82500				
Plateau-Georgetown:																											
Georgetown					80		2			52	30				10	1	3000										

Plateau	4				145			3		78	70				10	1	3000									
Chunchula					71		6			50	27															
Total	**4**				**296**		**8**	**3**		**180**	**127**				**20**	**2**	**6000**									
Prichard	**7**	**1**			**405**		**2**	**37**	**17**	**427**			**1**	**1**	**27**	**1**	**45000**	**8000**	**1**	**4500**			**11000**			
St. Stephens:																										
Bethel	1	3			109		3		1	50	61				1	1	1000									
Ebenezer		3			145		3	1	2	69	78				2	1	1500									
Midway					82					29	53				1	1	500									
New Hope					89					41	48				1	1	500									
Pine Grove		1			142		1		1	67	75				5	1	2000									
St. Stephens	3				124		1	1	2	45	79			1	3	1	1500		1	2500			1800			
Sunflower					83					35	48				1	1	1500									
Total	**4**	**8**			**774**		**8**	**2**	**6**	**336**	**442**			**1**	**14**	**7**	**8500**		**1**	**2500**			**1800**			
Stockton:																										
Blackshear					15				1	14					2	1	1700									
Guy's Chapel					117				1	96	20				4	1	1000									
Latham		1			55		1		2	43	11				3	1	1300									
Lottie					63				1	44	18					1	700									
Mamie's Chapel					28				1	27			1		5	1	800									
Perdido					85				2	58	25				8	1	1000									
Stockton	1				141			2		108	35			1	11	1	2200		2	4000						
Total	**1**	**1**			**504**		**1**	**2**	**8**	**390**	**109**		**1**	**1**	**33**	**7**	**8700**		**2**	**4000**						
Toulminville	**3**	**3**			**371**		**13**	**61**	**13**	**432**			**1**	**1**	**60**	**1**	**11100**		**1**	**4000**						
Uriah																										
Coley's Chapel		9			16		9	27		41	11			1		1	2000									
Mergargel	1				79					56	23					1	1500									
Mineola		2			68		2	5	1	63	11					1	2000									
Mt. Pleasant	3	4			29		4			24	9					1	1500									
Uriah		2			30		2	44	3	53	20					1	3000		1	3500						
Total	**4**	**17**			**222**		**17**	**76**	**4**	**237**	**74**			**1**		**5**	**10000**		**1**	**3500**						
Wesley Chapel:																										
New Hope	4	7			84		3		1	69	17				3	1	1595									
St. Paul					56				6	35	15			1	1		30									
Wesley Chapel	2	6					12	32		44					1	1	5616	200					2350			
Total	**6**	**13**			**140**		**15**	**32**	**7**	**148**	**32**			**1**	**5**	**2**	**7241**	**200**					**2350**			
Whistler:																										
Eight Mile	1				65			2		53	14				6	1	1500						800			
Whistler	6	4			395		4	21	13	295	112		2	6	17	1	9000		1	3000			5000			
Total	**7**	**4**			**460**		**4**	**23**	**13**	**348**	**126**		**2**	**6**	**23**	**2**	**10500**		**1**	**3000**			**5800**			
Wilmer:																										
Crawford's Chapel	2				114			1	2	113					14	1	2200									
Wilmer	1	1			169		3			172					12	1	3000		1	1700			500			
Total	**3**	**1**			**283**		**3**	**1**	**2**	**285**					**26**	**2**	**5200**		**1**	**1700**			**500**			
District Property																			**1**	**8000**			**6750**			
Total (or Carried Fwd.)	58	67	27	5	13693	22	292	783	673	12021	2096	1	16	114	634	77	819969	16430	24	95360	4650	8925	324750			
Total Last Year	159	250	13	34	13577	15	395	635	703	12257	1662		18	122	527	73	763387	24995	26	105260	6650	2549	318250			
Increase			14		116	7		148			434	1			107	4	56582					6376	6500			
Decrease	101	183		29			103		30	236			2	8				8565	2	9900	2000					

STATISTICAL TABLE NO. 1—MONTGOMERY DISTRICT—ALABAMA CONFFRENCE

CHARGE AND CHURCH	MEMBERSHIP															CHURCH PROPERTY							INSURANCE				
	Inf. Baptized	Others Baptized	Prep. Mbrs. Recd.	Yet Enrolled	Full Members Reported Last Yr.	Recd. Prep. Roll	Recd. Prof. Faith	By Transf., Etc.	Removals, Transfers, Etc.	Total—Active	Total—Non-Res.	Licensed to Preach	Total Loc. Prchrs.	Subs. to Chr. Adv.	Subs. to Ala. Ch. Adv.	Ch. Buildings	Value, Plus Land & Eqpmt.	Debt on Same	Parsonages	Value Same	Debt on Same	Value All Other Ch. Prop.	Insurance Carried	Chs. Damaged	Pars. Damaged	Amt. Damage	Loss Collected
Auburn	4	11			756		16	74	52	791			1	4	30	2	65000		1	10000			32000				
Chisholm	2	4		3	345		4	9	69	224	65			1	12	1	4000		2	5500	500		7500				
East Tallassee	1	3			283	5			2	286				1	30	2	7500			650		1925	4500				
Eclectic:																											
Claude		8			31		8			39						1	800										
Eclectic	2	11	11		323	11	12	13	14	345				1	30	1	10200		1	3500		115	9000				
Mulder Memorial	1	11	7		123	7	11	3	3	141						1	1000					10					
Oak Valley		5	5		96	5	5	1	1	106					5	1	1600										
Pierce's Chapel					63				1	62					3	1	1100										
Total	3	35	23		636	23	36	17	19	693				1	38	5	15000		1	3500		125	9000				
Ft. Davis-Fitzpatrick:																											
Fitzpatrick					22				1	21					3	1	1500										
Fort Davis					69			2	1	70				1	3	1	1500		1	1500							
Hopewell		1			67		1		1	67					7	1	1200										
Mathews					73				6	67					2	1	1000										
Pike Road					48			2	2	48					1	1	1400										
Roba					4					4					1												
Total		1			283		1	4	11	277				1	17	5	6600		1	1500							
La Place:																											
Bradford's Chapel					49					11	8			1	3	1	1000						325				
La Place					101			7	6	82	20		1	1	3	1	2500			30							
Mt. Meigs	2				40				2	21	11			1	3	1	1000										
Neal's Chapel		2			83		2	1	2	61	23		1		5	1	3000						1000				
Union					20					11	9					1	1000										
Total	2	2			293		2	8	10	219	74		2	2	14	5	8500			30			1325				
Lee Circuit:																											
Hopewell		3			118		3		2	106	43				4	1	1200										
Liberty					65			1	2	51	13				3	1	1000										
Mom's Chapel					81					40	41					1	600										
Pierce Chapel					108					75	33					1	1200										
Pine Grove		10			118		10	2	1	102	27				5	1	100		1	1300							
Total		13			520		13	3	5	374	157				12	5	5000		1	1300							
Loachapoka:																											
Asbury		4			31		4		7	28						1	1000										
Gold Hill	1				24				1	23					3	1	1000										

Loachapoka		9			167		9	2	10	168					21	1	2500		1	2500					
Roxana					113				2	111					4	1	2500								
Williams Chapel		10			181		10		4	187					5	1	3000								
Total	1	23			516		23	2	24	517					33	5	10000		1	2500					
Macon Circuit:																									
Antioch					210			1	4	207				2	7	1	1500		1	1500					
New Prospect		5			143		6		1	148						1	1000								
Pentacost					155			1	1	155					2	1	1000								
Sardis					162				2	160			1		1	1	1100								
Union					154					154					2	1	800								
Total		5			824		6	2	8	824			1	2	12	5	5400		1	1500					
Montgomery—Capitol Hgts.	1	25			1030		37	43	37	855	218	1	4	2	27	1	50000	500	1	6000	368		18000		
Montgomery—Dexter Ave.	13	7			1514		25	73	78	1100	434		1	3	58	1	75000		1	11500		34740	75000		
Montgomery—Fifth Ave.	3	26			247		26	32	8	260	37			1	11	1	26000		1	5000			4500		
Montgomery—First Church	36	25	35		1320		81	238	55	1335	249			80	65	1	400000	74200					165000		
Montgomery—Forest Avenue	11	20			1390		31	113	92	1183	259			2	117	1	65000	15400	1	5000	1300		64000		
Montgomery—Frazer Mem.	8	9	2	16	419	2	11	42	23	451			1	1	23	1	28500		1	3000			7000		
Montgomery—Highland Gdns.																									
Elmore (Southern)	1				92			2	2	42	50				5	1	1500								
Fairview					85			1	1	85					2	1	3000								
Highland Gardens	1	6			83		7	15	4	96	5			5	5	2	3500						2500		
Total	1	6			260		7	18	7	223	55			5	12	4	8000						2500		
Montgomery—N. Montgomery	1	4			205		12		40	77	100			2	1	1	2500						2000		
Montgomery—St. Mark's	7	17			686		55	94	45	700	90			20	39	1	70000		1	4000			16000		
Notasulga																									
Armstrong		10			53		11	1	1	55	9				4	1	500								
Liberty		5			204		5	1	4	187	19				10	1	1000								
Notasulga		17			280		21	9	6	211	93			1	21	1	14500		1	4000			11000		
Total		32			537		37	11	11	453	121			1	35	3	16000		1	4000			11000		
Opelika—First Church	14	26			876		41	45	40	922			1	2	44	1	50000		1	7500			34000		
Opelika—Pepperell-St. Paul:																									
Pepperell	1	5			129		5	13	4	80	63			11	14							200			
St. Paul		3			36		3	8	2	24	21				4	1	5000						3000		
Total	1	8			165		8	21	6	104	84			11	18	1	5000					200	3000		
Opelika—Trinity	5	1	2		435		4	14	15	388	50			1	45	1	100000		1	6000			33500		
Phenix City—Girard:																									
Epworth Chapel					61			1	5	57			1		1	1	1500								
Girard	5	12			242		12	5	4	255		1	2	1	18	1	26000		1	3000			5000		
Hillside Chapel	2	5			95		5	8	2	106			4		3	1	5000						2500		
Total	7	17			398		17	14	11	418		1	7	1	22	3	32000		1	3000			7500		
Phenix City—Trinity	1	6			653		12	18	25	658			1	3	31	1	70000		2	8500			18500		
Salem:																									
Marvyn					38				1	37					2	1	2400								
Pitt's Chapel					31				3	28					2	1	2000								
Salem					35			1	2	34				1	8	1	2400		1	2000					
Society Hill					56		1	4	5	56					6	1	2400								
Watoola					89				3	86					3	1	2200								
Total					249		1	5	14	241				1	21	5	11400		1	2000					

STATISTICAL TABLE NO. 1—MONTGOMERY DISTRICT—ALABAMA CONFERENCE (Continued)

CHARGE AND CHURCH	MEMBERSHIP															CHURCH PROPERTY							INSURANCE				
	Inf. Baptized	Others Baptized	Prep. Mbrs. Recd.	Yet Enrolled	Full Members Reported Last Yr.	Recd. Prep. Roll	Recd. Prof. Faith	By Transf., Etc.	Removals, Transfers, Etc.	Total—Active	Total—Non-Res.	Licensed to Preach	Total Loc. Prchrs.	Subs. to Chr. Adv.	Subs. to Ala. Ch. Adv.	Ch. Buildings	Value, Plus Land & Eqpmt.	Debt on Same	Parsonages	Value Same	Debt on Same	Value All Other Ch. Prop.	Insurance Carried	Chs. Damaged	Pars. Damaged	Amt. Damage	Loss Collected
Smith Station:																											
Antioch		1			30		1			17	14				2	1	1000										
Crawford		3			62		6	2	1	40	29				5	1	2000						1000				
Mt. Zion (Smith's Station)	3				106		3	2	1	80	30				14	1	5000		1	4500			3000				
Union Grove		2			59		1	1	1	39	21					1	500										
Total	3	6			257		11	5	3	176	94				21	4	8500		1	4500			4000				
Tallassee:	4	1			431		4	41	20	456			1	2	39	1	40000		1	8000			17000				
Titus																											
Buyck					67			2	2	67					6	1	1200										
Carolina					68				6	62						1	1100										
Friendship					25				1	24					4	1	1300										
Harmony		10			190		10	1	2	199					10	1	2000		1	1400							
Providence		1			68		1			69					3	1	1100										
Wallsboro	1	7			53		7	3		63					1	1	2000						500				
Total	1	18			471		18	6	11	484					24	6	8700		1	1400			500				
Tuskegee	3	5			470		7	30	16	491				1	30	1	70000		1	8000			35000				
Wetumpka	13				342		13	9	11	353				1	25	1	35000		1	6000			14000				
District Property																			1	11000			10500				
Total (or Carried Fo'd)	145	359	62	19	16811	30	559	991	768	15536	2087	2	20	152	906	75	1298600	90100	27	130880	2168	36990	596825				
Total Last Year	70	282	38		16488	30	433	835	961	15266	1559	1	24	95	811	75	1222500	89510	27	130550	9142	33200	581000				
Increase	75	77	24	19	323		126	156		270	528	1		57	95		76100	590		330		3790	15825				
Decrease									193				4								6974						

STATISTICAL TABLE NO. 1—PENSACOLA DISTRICT—ALABAMA CONFERENCE

CHARGE AND CHURCH	MEMBERSHIP															CHURCH PROPERTY							INSURANCE				
	Inf. Baptized	Others Baptized	Prep. Mbrs. Recd.	Yet Enrolled	Full Members Reported Last Yr.	Recd. Prep. Roll	Recd. Prof. Faith	By Transf., Etc.	Removals, Transfers, Etc.	Total—Active	Total—Non-Res.	Licensed to Preach	Total Loc. Prchrs.	Subs. to Chr. Adv.	Subs. to Ala. Ch. Adv.	Ch. Buildings	Value, Plus Land & Eqpmt.	Debt on Same	Parsonages	Value Same	Debt on Same	Value All Other Ch. Prop.	Insurance Carried	Chs. Damaged	Pars. Damaged	Amt. Damage	Loss Collected
Andalusia	4	3			797		6	12	23	526	266		1	3	30	1	100000		1	20000			76000				
Barrinean Park																											
Clear Springs					26			21	1	31	15				1	1	1200										
Cottage Hill		4			23		4	1		27	1		1		16	1	1500		1	2500			2250				
Farm Hill					22		2	31	3	23	29				2	1	1000										
Latham's Chapel					15			11	1	25					2	1	1000										
McDavid					31			15	3	28	15				2	1	1000		1	1500							
McGehee's Chapel					76			1	20	34	23			2	5	1	1000										
New Hope		15			21		15	117		92	61			2	5	1	1200										
Pleasant Grove	1				22		1	10	3	29	1			1	2	1	800										
Total	1	19			236		22	207	31	289	145		1	5	35	8	8700		2	4000			2250				
Brewton	2	7			482		14	21	28	374	115			6	25	2	20000	600	1	5000			21000				
Byrneville:																											
Bethel					62			3		65					1	1	2000										
Bluff Springs					15					15					1	1	150										
Byrneville					134		1	20	3	152					11	1	3000		1	3500	372						
Canoe		9			111		9	2	3	119					7	1	1500										
Wallace					27		1	2	1	29						1	1250										
Walnut Hill					33			1		39					1	1	750										
Total		9			382		11	33	7	419					21	6	8650		1	3500	372						
Castleberry:																											
Bellville					76			2	2	76					6	1	2000										
Brushy Creek					53					53					4	1	750										
Castleberry		6			362		7	2	10	361					13	1	3500		1	3500							
Total		6			491		7	4	12	490					23	3	6250		1	3500							
Century-Flomaton:																											
Century	1	2			169		2	10	53	87	41			1	10	1	5000		1	3000			4700				
Flomaton		7			213		9	24	28	160	58				6	1	5000						2000				
Total	1	9			382		10	34	81	247	99			1	16	2	10000		1	3000			6700				
Crestview:																											
Baker					39					19	20				1	1	800										
Crestview		3			256		6	15		245	32			2	35	1	7000		1	4000			5000				
Holt					54				1	49	4				3	1	1800		1	500							
New Bethel					36					30	6					1	1000										
Total		3			385		6	15	1	343	62			2	39	4	10600		2	4500			5000				

STATISTICAL TABLE NO. 1—PENSACOLA DISTRICT—ALABAMA CONFERENCE (Continued)

CHARGE AND CHURCH	MEMBERSHIP															CHURCH PROPERTY							INSURANCE				
	Inf. Baptized	Others Baptized	Prep. Mbrs. Recd.	Yet Enrolled	Full Members Reported Last Yr.	Recd. Prep. Roll	Recd. Prof. Faith	By Transf., Etc.	Removals, Transfers, Etc.	Total—Active	Total—Non-Res.	Licensed to Preach	Total Loc. Prchrs.	Subs. to Chr. Adv.	Subs. to Ala. Ch. Adv.	Ch. Buildings	Value, Plus Land & Eqpmt.	Debt on Same	Parsonages	Value Same	Debt on Same	Value All Other Ch. Prop.	Insurance Carried	Chs. Damaged	Pars. Damaged	Amt. Damage	Loss Collected
Defuniak Springs Station	6	4			590		6	12	8	568	32			2	24	1	25000		1	6500			16000				
Defuniak Springs Circuit:																											
Alaqua	2				53		2	1		50	6					1	1000										
Otter Creek					38					29	9																
Piney Grove		1			62			2		31	33				6	1	600										
Ponce de Leon					30			4		28	6																
St. Paul's					29				1	19	9																
West End					42					26	16					1	1000		1	1200							
Westville					48					25	23					1	1000										
Total	2	1			302		2	7	1	208	102				6	4	3600		1	1200							
East Brewton:																											
Alco		1			63		1		7	45	12				2	1	3000		1	2000			3000				
Cedar Hill		5			57		7	8		57	15					1	2000										
East Brewton		3			202		4	16	17	165	40			1	11	1	3500		1	2500			2000				
Ethraim's Chapel					103				23	60	20					1	1200										
May Creek		7			69		7	27		85	18				4	1	1500										
Total		16			494		19	51	47	412	105			1	17	5	11200		2	4500			5000				
Evergreen Station	3	12			440		19	14	12	319	142				25	1	25000		1	5000			7500				
Evergreen Circuit:																											
Brownsville		3			97		1		1	56	41				1	1	1000		1	1500							
Dixie		1			42		1		4	31	8																
Douglas Chapel	1	4			10		5			13	2					1	700										
Hamden Ridge		7			98		1		1	59	39					1	1000										
Holly Grove					110		1			93	18				2	1	1200										
Mt. Union					124					101	23				1	2	2200										
Total	1	15			481		9		6	353	131				4	6	6100		1	1500							
Florala—Lockhart:																											
Christian Home					55					55						1	1000										
Florala		7			434	9	9	15	9	458			1	1	24	2	22000		1	4000		100	3000				
Hopewell					42					42					2	1	1000										
Lockhart					21					21					3												
Total		7			552	9	9	15	9	576			1	1	29	4	24000		1	4000		100	3000				
Freeport:																											
Black Creek					13					13						1	2500										

Bruce	2				18			1		19						1	2500								
Freeport					22				2	20			1	1	1	4000		1	1500						
Niceville					30			8		38					1	6000									
Point Washington					18				1	17					1	3000									
Portland					8					8															
Red Bay					10					10					1	100									
Total	2				119			9	3	125			1	1	6	19000		1	1500						
Geneva Station	4	4			312		5	14	11	244	76		1	35	1	11500	540	1	4000	788		8375			
Geneva Circuit:																									
Darlington					64					49	15			1	1	600									
Gaskin	4	5	7	4	106	7	7		3	81	36	1			1	700									
Midway					44					24	20				1	600									
Pleasant Ridge					62					42	20				1	700									
Poplar Head		2			43		2			30	15				1	500									
Vaughnville		5					5	20		20	5				1	150									
West Side					65			6		56	15			3	1	900									
Total	4	12	7	4	384	7	14	26	3	302	126	1		4	7	4150									
Gonzalez:																									
Brent Ferry Pass	2	2			193		2	2	4	174	19			30	1	6000	400					2000			
Ensley	6	10			79		12	1	2	80	10			30	1	2000						1000			
Gonzalez	1	6			145		7	19	2	157	12			19	1	3000		1	3000			3000			
Molina	2	14			98		16	2	4	94	18			18	1	3000						2000			
Pine Forest	3				90			1		80	11			22	1	2000									
Total	14	32			605		37	25	12	585	70			119	5	16000	400	1	3000			8000			
Jay:																									
Brownsdale								20		10	10				1	1500		1	2500						
Fidelis					58					20	38				1	550									
Jay		8			149			1	5	110	35			7	1	4000	605					1500			
Mt. Carmel					200					180	20			6	1	4000									
Munson					44					44															
Pine View		1			69					57	12			1	1	1000									
Total		9			520			21	5	421	115			14	5	11050	605	1	2500			1500			
Kinston:																									
Alberton					40					35	5				1	100									
Corner Creek					60					50	10				1	500		1	400						
County Line					16					16					1	700									
Elton		1			20		1			21					1	400									
Hacoda		3			19		3			20	2				1	800		1	800						
Hickory Grove					28					28					1	1500						1000			
Kinston					28					28															
Leitha Grove					24					24															
Lime Springs					29					29															
Mt. Zion		2			16		2			15	3				1	500									
Total		6			280		6			266	20				8	4900		2	1200			1000			
Milton-Bagdad:																									
Bagdad					78					35	43			2											
Estes Chapel																									
Milton	1	9			326		12	11	5	294	50			16	1	16500		1	4000			5000			
Mulat					23					23				2											
Total	1	9			427		12	11	5	352	93			20	1	16500		1	4000			5000			

STATISTICAL TABLE NO. 1—PENSACOLA DISTRICT—ALABAMA CONFERENCE (Continued)

CHARGE AND CHURCH	MEMBERSHIP															CHURCH PROPERTY							INSURANCE				
	Inf. Baptized	Others Baptized	Prep. Mbrs. Recd.	Yet Enrolled	Full Members Reported Last Yr.	Recd. Prep. Roll	Recd. Prof. Faith	By Transf., Etc.	Removals, Transfers, Etc.	Total—Active	Total—Non-Res.	Licensed to Preach	Total Loc. Prchrs.	Subs. to Chr. Adv.	Subs. to Ala. Ch. Adv.	Ch. Buildings	Value, Plus Land & Eqpmt.	Debt on Same	Parsonages	Value Same	Debt on Same	Value All Other Ch. Prop.	Insurance Carried	Chs. Damaged	Pars. Damaged	Amt. Damage	Loss Collected
Opp	2	1			326		4	7	8	213	116			3	12	1	50000		1	3000			25000				
Pensacola—First Church	13	3			1591		8	48	40	1205	402			3	36	1	100000	500	1	7500	1500	5678	56000				
Pensacola—Gadsden Street	13	7			1704		33	60	33	1567	197		1	2	57	1	62746	8000	1	7000			23900				
Pensacola—Richards Mem.	4	27			517		44	34	31	512	52		1		37	1	20000	700	1	3000		1200	6000				
Pollard-Elizabeth Chapel																											
Chumuckla		2			83		2	4		89						1	500										
Elizabeth Chapel		7			175		8	2	5	180					8	1	12000										
Pollard					117			2	4	115			1	1	2	1	2500		1	2000		500	2500				
Total		9			375		10	8	9	384			1	1	10	3	15000		1	2000		500	2500				
Repton:																											
Baggett's Chapel		2			81		2		3	79	1				1	1	800										
Bermuda		9			123		9			125	7	1	1		5	1	1000										
Hartwood		9			59		9			61	7				2	1	800										
Owen's Chapel					101				2	65	34				2	1	900										
Repton					170			1	6	107	58	1	2		11	1	5000	1240	1	1650							
Spring Hill					80					86	2				5	1	1000										
Woodlawn					98					94	4				3	1	800										
Total		20			720		20	1	11	617	113	2	3		29	7	10300	1240	1	1650							
Samson:																											
Piney Grove					109				1	80	28				2	1	1000										
Samson		5			128		5	6	5	116	18			1	23	1	3000						1600				
Sellersville		3			87		3	2		52	40					1	800										
Total		8			324		8	8	6	248	86			1	25	3	4800						1600				
District Property																			1	7500	1627		11500				
Total (or Carried Fwd.)	77	258	7	4	14218	16	342	697	443	12165	2665	2	10	33	693	97	595046	12585	30	114050	1287	7478	292825				
Total Last Year	91	223	13	24	14155	9	302	516	838	11978	2166	2	16	67	552	99	566876	17096	30	113350	5616	7568	302075				
Increase		35			63	7	40	181		197	499				141		28170			700							
Decrease	14		6	20					395				6	34		2		1511			1329	90	9250				

STATISTICAL TABLE NO. 1—SELMA DISTRICT—ALABAMA CONFERENCE

CHARGE AND CHURCH	MEMBERSHIP																CHURCH PROPERTY							INSURANCE				
	Inf. Baptized	Others Baptized	Prep. Mbrs. Recd.	Yet Enrolled	Full Members Reported Last Yr.	Recd. Prep. Roll	Recd. Prof. Faith	By Transf., Etc.	Removals, Transfers, Etc.	Total—Active	Total—Non-Res.	Licensed to Preach	Total Loc. Prchrs.	Subs. to Chr. Adv.	Subs. to Ala. Ch. Adv.	Ch. Buildings	Value, Plus Land & Eqpmt.	Debt on Same	Parsonages	Value Same	Debt on Same	Value All Other Ch. Prop.	Insurance Carried	Chs. Damaged	Pars. Damaged	Amt. Damage	Loss Collected
Autaugaville:																												
Autaugaville		1			212		1	3	39	98	79		1	1	12	1	4000					2500	1000				
Booth					40				25	11	4				3	1	1000										
Ivey Creek		5			136		7	6		118	31				15	1	3500										
Mt. Zion					80					65	15				1	1	800										
Total		6			168		8	9	64	292	129		1	1	31	4	9300					2500	1000				
Beatrice:																												
Beatrice		1			58				3	55				1	21	1	5000		1	3000							
Bells Landing					52			2	2	52					2	1	1500										
Jenkins Chapel		4			120		4		2	122					1	1	775										
Reaves Chapel		7			47		8		4	51					3	1	1000										
Tallatchee					47				1	46					1	1	1500										
Vredenburgh		7			68		7	4	2	77					4												
Coy					23					5	18																
Total		18			415		19	6	14	408	18			1	32	5	9775		1	3000							
Bolling:																												
Bolling					30				4	20	6	1	1	1	8				1	1500			1000				
Gov't. St. Greenville	1	16	8		15		16	24		53	2				15	1	2500	138	1				3000				
New Prospect		2	2		33		2	4	1	20	18				3	1	800										
Oak Grove					35		1	1	4	15	18				3	1	1000										
Rhodes Chapel		4	2		45		4		4	30	15				5	1	1500										
Total	1	22	12		158		23	29	13	138	59	1	1	1	34	4	5300	138	2	1500			4000				
Burnt Corn:																												
Burnt Corn	1				72				5	49	18				9	2	2000	70		200							
Chappelle		4			26		4	1		27	4				2	1	1000										
Mt. Pleasant	1	8			108		8	2		81	37			1	10	1	1500										
Mt. Zion	1				72			1	2	57	14				9	1	2000	200					1500				
Peterman					137			2	1	120	18			1	20	1	2000										
Pine Orchard		10			54		10	2		44	22		1		6	1	1000										
Purnell		1			45		1		1	30	15				6	1	1000										
Total	3	23			514		23	8	9	408	128		1	2	62	8	10500	270		200			1500				
Camden:																												
Camden	4	2			196		6	13	14	192	9			3	35	1	16000		1	6000		4000	12000				
Canton Bend					45		1		11	34	1				1	1	2000										
Shelter					44				2	39	3				2	1	725										
Total	4	2			285		7	13	27	265	13			3	38	3	18725		1	6000		4000	12000				

STATISTICAL TABLE NO. 1—SELMA DISTRICT—ALABAMA CONFERENCE (Continued)

CHARGE AND CHURCH	MEMBERSHIP											Licensed to Preach	Total Loc. Prchrs.	Subs. to Chr. Adv.	Subs. to Ala. Ch. Adv.	CHURCH PROPERTY							INSURANCE				
	Inf. Baptized	Others Baptized	Prep. Mbrs. Recd.	Yet Enrolled	Full Members Reported Last Yr.	Recd. Prep. Roll	Recd. Prof. Faith	By Transf., Etc.	Removals, Transfers, Etc.	Total—Active	Total—Non-Res.					Ch. Buildings	Value, Plus Land & Eqpmt.	Debt on Same	Parsonages	Value Same	Debt on Same	Value All Other Ch. Prop.	Insurance Carried	Chs. Damaged	Pars. Damaged	Amt. Damage	Loss Collected
Chilton Circuit:																											
Antioch					96				1	95						1	800		1	400							
Concord					78				1	77			1	1		1	1500										
Mt. Pisgah					160				1	159						1	1000		1	450							
Pleasant Grove		1			123		3		4	122						1	1500										
Pleasant Hill					87				1	86				1		1	1500										
Total		1			544		3		8	539			1	2		5	6300		2	850							
Clanton Station:																											
Clanton	3	6			522		6	11	27	335	177			1	48	1	82000		1	8000			17500				
Lime Springs					26					26						1	600										
Total	3	6			548		6	11	27	361	177			1	48	2	82600		1	8000			17500				
Clanton Circuit:																											
Cedar Grove		1	1		93		1		4	90					4	1	1000										
Shady Grove					100				1	99					3	1	1000										
Walnut Creek					107					107					9	1	3000		1	1000							
Total		1	1		300		1		5	296					16	3	5000		11	1000							
Deatsville:																											
Cain's Chapel		3			218		3		8	213					10	1	1500										
Deatsville		1			107		1	2		110				1	3	1	2000		1	1500			800				
Kingston		3			69		3			72						1	800										
Millbrook	1	9			99		9	1	1	108					4	1	2000					1000	1000				
Pine Level		2			324		2		1	325					12	1	10000										
Speigner		4			86		4			90					6	1	1000						1000				
Total	1	22			903		22	3	10	918				1	35	6	17300		1	1500		1000	2800				
Elmore:																											
Ebenezer		5			80		5	2	5	19	33				3	1	1500										
Elmore (M. P.)	1				120					60	60				6	1	2000		1	2000			500				
Hope Hull	2				100			1	4	51	46			1	8	1	3500						1500				
Robinson Springs		1	1		165		1	3		59	110				7	1	3000										
Total	3	6	1		465		6	6	9	219	249			1	24	4	10000		1	2000			2000				
Forest Home:																											
Forest Home		4			142		5	2	9	112	28			1	12	1	10000		1	2500							
Giddens	10	15			65		17			77	5					1	500										
Glenn's Chapel		6			40		6		2	33	11					1	1000										
Liberty		7			110		8	3	3	111	37				2	1	2000										

Monterey					50				32	18				7	1	2500									
Pine Flat		4			64		5		49	20				2	1	2000									
Total	10	36			501		41	5	14	414	119		1	23	6	18000		1	2500						
Fort Deposit:																									
Fort Deposit		7			403		7	6	8	408				15	1	7500		1	3000			3500			
Letohatchie	1				87			1	2	86				5	1	2000									
Mt. Willing					20			1		21															
Oak Grove		3			82		3			85					1	1500									
Tabernacle					65			1		66					1	2000									
Total	1	10			657		10	9	10	666				20	4	13000		1	3000			3500			
Frisco City:																									
Eureka					50					50					1	800									
Excel					108				1	107				4	1	1300									
Franklin		1			51		1	1		53				6	1	1000									
Frisco City	1	5			162		7	5		174			1	20	1	3000		1	2000						
Mexia		1			85		1	1		87				2	1	800									
Total	1	7			456		9	7	1	471			1	33	5	6900		1	2000						
Georgiana Station		12			381		13	15	11	254	144		1	22	1	15000		1	5000			6000			
Georgiana Circuit:																									
Antioch					25				1	12	12			4	1	750									
Friendship					66					50	16			8	1	1000									
New Home					44			1	2	24	19		1	9	1	1000		1	5000						
Oak Grove		5			67		5	1	1	47	25			10	1	1000									
Oakey Streak		6			77		6		1	42	40			8	1	1000									
Wald		2			20		1	1		14	8			7	1	750									
Banister		3					34		1	23	10			1	1	500									
Total		16			299		46	3	6	212	130		1	47	7	6000		1	5000						
Greenville	6	12			706		16	13	26	709			1	79	1	63500		1	12000		7500	26500			
Lowndesboro:																									
Benton	1				65			1		66				3	1	3000									
Burkeville					22					22				1	1	3000									
Gordonsville					33					33					1	3000									
Hayneville					21					21				1	½	2500									
Lowndesboro		0			62				1	61				3	1	4000		1	3500						
Union (Sardis)		2			53		2			55		1		2	1	1400									
Catoma					4					4															
Total	1	2			260		2	1	1	262		1		10	5½	16500		1	3500						
Monroeville	1	4			296		6	4	11	253	42			41	1	26000		1	4200			16800			
McKenzie-Red Level:																									
McKenzie	1				155		1		6	131	19		1	11	1	1500		1	2000						
Oak Grove		5			27		11	3		24	17				1	600		1	500						
Red Level	2				150		2	4	4	123	29			9	1	5000						2500			
River Falls					55				1	27	27			3	1	800						500			
Welcome					30		1		1	16	14				1	600									
Wesley Chapel		4			206		4	1	1	134	76			11	1	2000									
Total	3	9			623		19	8	13	455	182		1	34	6	10500		2	2500			3000			
Pine Apple:																									
Farmersville		1			119		1	1	2	119				2	1	1000									
Furman		1			62		1			63				2	1	1500									

STATISTICAL TABLE NO. 1—SELMA DISTRICT—ALABAMA CONFERENCE (Continued)

CHARGE AND CHURCH	MEMBERSHIP															CHURCH PROPERTY							INSURANCE				
	Inf. Baptized	Others Baptized	Prep. Mbrs. Recd.	Yet Enrolled	Full Members Reported Last Yr.	Recd. Prep. Roll	Recd. Prof. Faith	By Transf., Etc.	Removals, Transfers, Etc.	Total—Active	Total—Non-Res.	Licensed to Preach	Total Loc. Prchrs.	Subs. to Chr. Adv.	Subs. to Ala. Ch. Adv.	Ch. Buildings	Value, Plus Land & Eqpmt.	Debt on Same	Parsonages	Value Same	Debt on Same	Value All Other Ch. Prop.	Insurance Carried	Chs. Damaged	Pars. Damaged	Amt. Damage	Loss Collected
Hopewell					48					48						1	725										
McWilliams		2			62		4		1	65					1	1	800										
Minter					9			2		11					2	1	800										
Pipe Apple	1				81			2	3	80					5	1	3000		1	2000			2000				
Shiloh					147				2	145					2	1	1000										
Total	**1**	**4**			**528**		**6**	**5**	**8**	**531**					**14**	**7**	**8825**		**1**	**2000**			**2000**				
Plantersville:																											
Billingsley					84					84					6	1	1200										
Cox Chapel	2	4			75		5	3	1	82					2	1	1200						3500				
Jones					54					54					6	1	1500										
Maplesville					46					46					2	1	1200										
Plantersville					70		1	6	3	74				1	7	1	2500		1	1500					1	2500	
Randolph					3				1	2						1	200						3500				
Vida		2			40		2		1	41					2	1	500										
Total	**2**	**6**			**372**		**8**	**9**	**6**	**383**				**1**	**25**	**7**	**8300**		**1**	**1500**			**7000**		**1**	**2500**	
Prattville:																											
Prattville	6				618			9	36	461	130			3	65	1	40000		1	7000			21200	1		128	128
Rocky Mount					59		2		5	40	16				9	1	3000										
Total	**6**				**677**		**2**	**9**	**41**	**501**	**146**			**3**	**74**	**2**	**43000**		**1**	**7000**			**21200**	**1**		**128**	**128**
Sandy Ridge:																											
Bethel		3			113		4	1		118				1	2	1	2000										
Mt. Carmel		4			152		4		3	153					10	1	2000					603					
Panola		2			32		11	4		47						1	1200					23					
Sandy Ridge					154			5	4	155					2	1	1700		1	1500		100					
Spring Hill		7			68		7	3	1	77					4	1	2000					250					
St. Paul		8			44		11	2		57					6	1	1500					200					
Total		**24**			**563**		**37**	**15**	**8**	**607**				**1**	**24**	**6**	**10400**		**1**	**1500**		**1150**					
Selma:																											
Alabama Avenue		2			229		2	7	6	232				1		1	18500		1	4000							
Burnsville					24					24						1	1000										
Summerville					29					29						1	3000										
Sunset Mills		7			29		4			33						1	3250		1	2500			1000				
Total		**9**			**311**		**6**	**7**	**6**	**318**				**1**		**4**	**25750**		**2**	**6500**			**1000**				
Selma—Church Street	**11**	**30**			**1614**		**42**	**61**	**51**	**1200**	**466**			**8**	**73**	**1**	**75000**		**1**	**9000**			**101000**				

Sepulga:																										
Asbury		6			105	6		1	60	50				9	1	500										
Bethel		3			229	3	1	5	111	117		1		14	1	800		1	1200							
Bethlehem		11			126	11		3	90	44				6	1	500										
Concord		3			68	3		3	26	42				4	1	800										
Garland					92		3	1	28	66				6	1	400										
Providence		17			124	17		3	52	86				6	1	500										
Total		**40**			**744**	**40**	**4**	**16**	**367**	**405**		**1**		**45**	**6**	**3500**		**1**	**1200**							
Verbena:																										
Isabella					29		2	5	20	6			1	4	1	1500										
Jemison		1			35	1	2		30	8				3	1	1500										
Marbury					64	1		2	50	13				2	1	1500	118									
Mt. Nebo					112				84	28				3	1	500										
Myrick's					19		1		13	7					1	3000		1	2000			4800				
Verbena					146		8	1	119	34				17	1	1000										
White City		2			81	2			61	22					1											
Total		**3**			**486**	**4**	**13**	**8**	**377**	**118**			**1**	**29**	**7**	**10500**	**118**	**1**	**2000**			**4800**				
District Property																		**1**	**5000**			**4500**				
Total (or Carried Fwd.)	59	331	14		14074	425	273	423	11824	2525	1	6	34	913	120½	535475	526	31	101450		16150	238100	1	1	2628	128
Total Last Year	43	257	3	2	14406	318	598	757	12678	1887		9	31	795	123½	534175	5424	31	98633	1550	27570	216600	1	1	2337	337
Increase	16	74	11			107				638	1		3	118		1300			2817			21500			291	
Decrease				2	332		325	334	854			3			3		4898			1550	11420					209

STATISTICAL TABLE NO. 1—TROY DISTRICT—ALABAMA CONFERENCE

CHARGE AND CHURCH	MEMBERSHIP															CHURCH PROPERTY							INSURANCE				
	Inf. Baptized	Others Baptized	Prep. Mbrs. Recd.	Yet Enrolled	Full Members Reported Last Yr.	Recd. Prep. Roll	Recd. Prof. Faith	By Transf., Etc.	Removals, Transfers, Etc.	Total—Active	Total—Non-Res.	Licensed to Preach	Total Loc. Prchrs.	Subs. to Chr. Adv.	Subs. to Ala. Ch. Adv.	Ch. Buildings	Value, Plus Land & Equpmt.	Debt on Same	Parsonages	Value Same	Debt on Same	Value All Other Ch. Prop.	Insurance Carried	Chs. Damaged	Pars. Damaged	Amt. Damage	Loss Collected
Abbeville:																											
Abbeville	3	5			319		12	6	7	225	105		1		28	1	11000		1	4000			2500				
Clopton		8			91		8			70	29					1	1500										
Edwin					87					43	44				2	1	1000										
Liberty		2			58		2			49	11				2	1	1000										
Total	3	15			555		22	6	7	387	189		1		32	4	14500		1	4000			2500				
Ariton:																											
Ariton					98				1	97			1	5		1	3000		1	1200							
Asbury					160			1	8	153				6		1	2000		1	800							
Blue Springs					26					26						1	400										
Mabson					23					23						1	600										
Pleasant Ridge					83				2	81				5		1	1000										
Post Oak		1			58		1		2	57				4		1	400										
Skipperville					151		3			154				7		1	2000										
Magnolia		3			48		3			51						1	1000										
Total		4			647		7	1	13	642			1	27		8	10400		2	2000							
Banks:																											
Banks	1				93			2	6	66	27				8	1	5000		1	2000							
Clay Hill					45				1	20	25		1		2	1	4000										
Friendship					65			1		50	15					1	1000										
Murphey's Chapel					73					47	26				1	1	1000										
Sardis		3			95		3			54	41				1	1	1000										
Tennille					52					30	22				1	1	1500										
Wesley Chapel					74					41	33				1	1	1000										
Williams Chapel	1	1			63		1			41	22					1	4000										
Total	2	4			560		4	3	7	349	211		1		14	8	18050		1	2000							
Brantley:																											
Brantley					211			2	4	209					15	1	4500		1	6000	1200	350	1500				
Glenwood					198			5	4	199					6	1	3000										
Goshen					107			1		108					5	1	3000										
Mt. Ida					113			1		114						1	1250										
Total					629			9	8	630					26	4	11750		1	6000	1200	350	1500				
Brundidge					321			5	6	320				5	29	1	25000		1	5000			12000				
Clayton:																											
Clayton		3			322		3	8	2	331				2	36	1	12500		1	5000			4000				

Street Memorial				25				25					1	1	500									
Total		3		347	3	8	2	356				2	37	2	13000		1	5000			4000			
Coffee Springs:																								
Asbury				57				57						1	1000									
Center Ridge				86				86					3	1	2000									
Coffee Springs		3		53	3	2		58					5	1	3600		1	2000						
Providence		5		212	6	4	2	220					8	1	2000									
Sardis				98				98					2	1	2000									
South Side				125				125					4	1	2000									
Total		8		631	9	6	2	644					22	6	12600		1	2000						
Daleville:																								
Daleville		1		116	1	1	2	72	44				7	1	2000		1	3000						
Haw Ridge				76			20	56					8											
Piney Grove				28			2	26																
Pleasant Hill				169			5	70	94				3	1	800									
Sylvan Grove				200			5	106	89		1		6	1	1000									
New Tabernacle				60			4	29	27					1	500									
Wicksburg				42				15	27				1	1	500									
Total		1		691	1	1	38	374	281		1		25	5	4800		1	3000						
Dozier:																								
Bethel		2		195	4	2		94	107				2	1	1000									
Cameron's Chapel		7		149	7			121	35					1	1000									
Dozier		2		69	2	9	6	45	29			1	7	1	1500		1	1500						
Gantt				47		1	2	21	25				5	1	800									
Hopewell				58			1	24	33				1	1	500									
Macedonia		2		254			9	93	152				5	1	1000		1	500						
Mt. Zion		8		161	8		5	99	65				4	1	500									
Searight				36			1	20	15				3	1	500									
Total		21		969	21	12	24	517	461		1		27	8	6800		2	2000						
Echo:																								
Bethel	1	23		216	26	10	28	254			1		2	1	1500									
Brown		4		57	4	1	11	51						1	600									
Center	3	10		271	11	8	22	268					3	1	1800									
Echo	4	17		165	17	10	7	185					5	1	1500		1	2000						
Mt. Carmel		4		91	4	1	1	95					3	1	1500									
Wesley Chapel	1	12		89	12	17	1	117						1	1500									
Total	9	70		919	74	47	70	970			1		13	6	8400		1	2000						
Elba:																								
Elba	1	2		300	2	7	48	211	50			1	41	1	15000		1	3500			5250			
Friendship				28				28						1	300									
Ham's School				44				44																
Liberty		1		108	1			109					1	1	1000									
Victoria				34				34																
Zoar				12				12						1	800									
Total	1	3		526	3	7	48	438	50			1	42	4	17100		1	3500			5250			
Enterprise		5		662	7	13	17	665				2	42	1	50000		1	6000			15500			
Eufaula—First Church	5	6		547	12	16	14	561		1	1	1	20	1	40000		1	10000			27500			
Eufaula Circuit:																								
Rocky Mount		2		179	2	2	4	141	38		1	1	6	1	1500									

STATISTICAL TABLE NO. 1—TROY DISTRICT—ALABAMA CONFERENCE (Continued)

CHARGE AND CHURCH	MEMBERSHIP															CHURCH PROPERTY							INSURANCE				
	Inf. Baptized	Others Baptized	Prep. Mbrs. Recd.	Yet Enrolled	Full Members Reported Last Yr.	Recd. Prep. Roll	Recd. Prof. Faith	By Transf., Etc.	Removals, Transfers, Etc.	Total—Active	Total—Non-Res.	Licensed to Preach	Total Loc. Prchrs.	Subs. to Chr. Adv.	Subs. to Ala. Ch. Adv.	Ch Buildings	Value, Plus Land & Eqpmt.	Debt on Same	Parsonages	Value Same	Debt on Same	Value All Other Ch. Prop.	Insurance Carried	Chs. Damaged	Pars. Damaged	Amt. Damage	Loss Collected
Washington Street	1	9			227		12		3	191	45			3	12	1	2500		1	1500			1900				
White Oak	1				111				2	104	5			2	6	1	1800										
Total	2	11			517		14	2	9	436	88		1	6	24	3	5800		1	1500			1900				
Hurtsboro-Seale:																											
Hurtsboro		3			393		3	6	11	345	46			1	23	1	21000		1	4000		5000	11500				
Seale		1			91		2	9	5	70	27				11	1	3500						2400				
Total		4			484		5	15	16	415	73			1	34	2	24500		1	4000		5000	13900				
La Pine:																											
Bradleyton		1			42		3	1	4	35	7				1												
La Pine	1	1			169		1	6	4	123	49			1	9	1	4000		1	2500							
Petrey		8			228		8	13	20	136	93				1	2	4100										
Providence		4			100		4	1	5	69	31					1	1200										
Snowden		1	1		104	1	1	16	6	81	35				4	1	4500						3000				
Total	1	15	1		643	1	17	37	39	444	215			1	15	5	13800		1	2500			3000				
Louisville-Clio:																											
Adams Chapel		1			54		1		2	53						1	1200										
Clio		1			158		1	2	5	156					3	1	3000										
Elamville					35			1		36						1	750										
Liberty					64				2	62					4	1	1000										
Louisville					144		3	3	7	143					7	1	6000		1	3000			2300				
Mt. Pleasant					44					44						1	500										
Pond Bethel					155				1	154						1	1000										
Texasville	2				79		3		3	79					1	1	1500										
Total	2	2			733		8	6	20	727					15	8	14950		1	3000			2300				
Luverne	2	1			399		1	4	3	401			1	6	29	1	45000	3000	1	6000			10000				
Midway:																											
Batesville					39					22	17																
Comer					28					19	9					1	1800										
Midway	1	12			157		11	3	4	86	81			1	15	1	15000		1	2000			3000				
Pine Grove					32					12	20				1	1	500										
Spring Hill					38			1		24	15				4	1	2500						2500				
Total	1	12			294		11	4	4	163	142			1	20	4	19800		1	2000			5500				
New Brockton:																											
New Brockton					148		1	9	5	153			2		11	1	17000	798	1	5000			6000				
Pleasant Ridge		1			125		3	1		129					2	1	1600										

Tabernacle					121			2		123					1	1	2200						1000			
Wesley Chapel		2			142		5	2		149					3	1	1500						1000			
Total		3			536		9	14	5	554			2		17	4	22300	798	1	5000			8000			
Ozark	4	3			785		3	20	4	645	159		1	1	40	1	70340		1	3000			54800			
Perote:																										
Aberfoil		1			35					30	5				1	1	1000		1	2000						
Mt. Hilliard					71				1	55	15				8	1	1000									
Perote					85					50	35				12	1	1200									
Pleasant Hill					51					40	11				4	1	800									
Post Oak		2			43				1	25	17				6	1	800									
Total		3			285				2	200	83				31	5	4800		1	2000						
Pike Circuit:																										
Center Ridge					168					168					1	1	2500									
Chestnut Grove	7	2			192		2			194					3	1	3500									
Spring Hill					50					50						1	2500		1	1700			500			
Union Hill					143				2	141						1	2500									
Total	7	2			553		2		2	553					4	4	11000		1	1700			500			
Pittsview:																										
Alexandria	1	1			86		1	1		88					13	1	2500									
Hatchechubbee		5			72		5	5	1	81					15	1	2000									
Jernigan					29			1		30					2	1	1000									
Pittsview	1				98		1	1	2	98					2	1	3000		1	1500						
Uchee					27					27					2	1	1000									
Total	2	6			312		7	8	3	324					34	5	9500		1	1500						
Ramer:																										
Hills Chapel					129			1	2	67	61				1	1	1500									
Orion					31					21	10				3	1	1200									
Pine Level	1	2			185		2	2	8	94	87				11	1	8000									
Ramer					149				5	81	63			2	10	1	2000		1	2000						
Rehobeth					66				5	20	41				1	1	1000									
Total	1	2			560		2	3	20	283	262			2	26	5	13700		1	2000						
Rutledge:																										
Black Rock					81				7	34	40				3	1	1000									
Camp Ground	1	2			232		2	3	8	200	29				10	1	3800									
Live Oak	1	2			104		2			70	36				3	1	1200									
Mt. Zion		1			47		1		1	37	10				2	1	1200									
Patsburg					24					16	8				3	1	1200									
Rutledge		2			90		2	4	4	62	30			1	1	1	2000		1	3000			1500			
Vernledge					142				2	70	70				1	1	2500									
Total	2	7			720		7	7	22	489	223			1	23	7	12900		1	3000			1500			
Shady Grove:																										
Ansley		2			45		2	1	1	33	14			1	1	1	1000									
Brook's Chapel		1			56		1		1	56					1	1	800									
China Grove		9			15		9	2	1	25					1	1	800									
Henderson		8			104		8	2	1	83	30				5	1	800									
Little Oak		1			109		1	2	2	80	30				5	1	2000									
Oak Grove					99			4	1	75	27				5	1	1500									
Shady Grove	1		1		99			5	2	74	28				4	1	1500		1	1000						
Total	1	21	1		527		21	16	9	426	129			1	22	7	8400.		1	1000						

STATISTICAL TABLE NO. 1—TROY DISTRICT—ALABAMA CONFERENCE (Continued)

CHARGE AND CHURCH	MEMBERSHIP															CHURCH PROPERTY							INSURANCE				
	Inf. Baptized	Others Baptized	Prep. Mbrs. Recd.	Yet Enrolled	Full Members Reported Last Yr.	Recd. Prep. Roll	Recd. Prof. Faith	By Transf., Etc.	Removals, Transfers, Etc.	Total—Active	Total—Non-Res.	Licensed to Preach	Total Loc. Prchrs.	Subs. to Chr. Adv.	Subs. to Ala. Ch. Adv.	Ch. Buildings	Value, Plus Land & Eqpmt.	Debt on Same	Parsonages	Value Same	Debt on Same	Value All Other Ch. Prop.	Insurance Carried	Chs. Damaged	Pars. Damaged	Amt. Damage	Loss Collected
Troy	13	5			790		7	18	25	629	161		2	3	44	1	50000		1	15000			27000				
Union Springs	3	12	6		415	6	18	8	19	349	79			1	24	1	25000		1	6000		500	11000				
District Property																			1	5000			3000				
Total (or Carried Fwd.)	51	249	8		16557	7	295	296	458	13891	2806	1	13	63	731	121	584190	3798	32	116700	1200	5850	210650				
Total Last Year	48	193	28	1	16080		247	284	565	14005	2041	1	10	127	548	120	576950	5900	33	118400	1500	7200	206950		1	250	250
Increase	3	56			477	7	48	12			765		3		183	1	7240						3700				
Decrease			20	1					107	114				64				1102	1	1700	300	1350			1	250	250

RECAPITULATION TABLE NO. 1—ALABAMA CONFERENCE

CHARGE AND CHURCH	MEMBERSHIP											Licensed to Preach	Total Loc. Prchrs.	Subs. to Chr. Adv.	Subs. to Ala. Ch. Adv.	CHURCH PROPERTY							INSURANCE				
	Inf. Baptized	Others Baptized	Prep. Mbrs. Recd.	Yet Enrolled	Full Members Reported Last Yr.	Recd. Prep. Roll	Recd. Prof. Faith	By Transf., Etc.	Removals, Transfers, Etc.	Total—Active	Total—Non-Res.					Ch. Buildings	Value, Plus Land & Eqpmt.	Debt on Same	Parsonages	Value Same	Debt on Same	Value All Other Ch. Prop.	Insurance Carried	Chs. Damaged	Pars. Damaged	Amt. Damage	Loss Collected
Demopolis	24	222	22	1	12273	10	251	256	334	11511	945	3	10	75	642	127½	541600	3012	33	109300	7142	4950	151150				
Dothan	110	472	28	32	14584	24	561	503	594	12924	2154	2	10	33	748	105	575335	7050	36	114800	8934	6500	201750	1		540	540
Mobile	58	67	27	5	13693	22	292	783	673	12021	2096	1	16	114	634	77	819969	16430	24	95360	4650	8925	324750				
Montgomery	145	359	62	19	16811	30	559	991	768	15536	2087	2	20	152	906	75	1298600	90100	27	130880	2168	36990	596825				
Pensacola	77	258	7	4	14218	16	342	697	443	12165	2665	2	10	33	693	97	595046	12585	30	114050	4287	7478	292825				
Selma	59	331	14		14074		425	273	423	11824	2525	1	6	34	913	120½	535475	526	30	99450		16150	238100	1	1	2628	128
Troy	51	249	8		16557	7	295	296	458	13891	2806	1	13	63	731	121	584190	3798	32	116700	1200	5850	210650				
Total	524	1958	168	61	102210	109	2725	3799	3693	89872	15278	12	85	5045	267	723	4950215	133501	212	780540	28381	104843	2016050	2	1	3168	668
Total Last Year	513	1618	136	65	101981	61	2246	3636	4818	91617	11489	1	105	551	4460	721	4748908	150831	213	798193	38369	90962	2075575	1	2	2587	587
Increase	11	340	32		229	48	479	163			3789	11			807	2	201307					13881		1		581	81
Decrease				4					1125	1745			20	47				17330	1	18653	9988		59525		1		

STATISTICAL TABLE NO. 2—DEMOPOLIS DISTRICT—ALABAMA CONFERENCE

Charge and Churches	Pastor	CHURCH SCHOOL STATISTICS																		Woman's Work	
		Children 4-11	Youth 12-23	Adults	Officers & Tchrs.	Average Attend. 2, 3, 4, 5	Nursery	Home Dept.	Total Enrolled	Methodist Pupils In Vacat'n School	In Week-Day Schools	Av. Attend. Add. Sessions: Children	Av. Attend. Add. Sessions: Youth	Av. Attend. Add. Sessions: Adults	Not Already Counted	Grand Total	Joined Church on Prof. of Faith	Does the Church School Use Any Material Not Approved by Board?	In Leadership School or Classes	No. Societies	No. Members
Akron-Havana:	F. S. Moseley																				
Akron		3	8	16	4	15			31	3					3	34		No		1	3
China Grove		8	10	20	5	25			43							43		Yes			
Flatwoods		12	6	12	4	20			34							34		No			
Havana		7	16	30	10	30	4		67				15			67		No		1	16
Stewart		48	51	50	9	65			158	25			15	20		158	4	No		1	13
Total		**78**	**91**	**128**	**32**	**155**	**4**		**333**	**28**			**30**	**20**	**3**	**336**	**4**			**3**	**32**
Butler:	A. C. Britt																				
Ararat		12	10	8	3	25			33							33					
Butler		20	25	25	7	35			77							77				1	32
Choctaw City		15	16	5	3	25			39							39					
Marvin																					
Mt. Sterling		9	6	10	4	20			29							29					
Pelham		5	10	13	4	25			32							32					
Pennington		6	10	8	4	15			28							28					
Total		**67**	**77**	**69**	**25**	**145**			**238**							**238**				**1**	**32**
Centerville:	U. L. Martin																				
Centerville		18	12	36	10	48			76	26	10		15		5	81	5	No		1	38
McDaniel Memorial		16	8	10	7	38			41	18						41		No		1	8
Pondville		12	11	18	6	40			47							47		No			
Sandy Chapel		8	10	14	6	35			38							38		No		1	9
Tabernacle		22	20	24	6	46			72							72		No			
Wesley Chapel		10	6	12	4	20			32							32	28	No			
Total		**86**	**67**	**114**	**39**	**227**			**306**	**44**	**10**		**15**		**5**	**311**	**33**	**No**		**3**	**55**
Coatopa:	G. B. Golden																				
Belmont																					
Brewersville		4	3	10	3	15			20	3						20				1	8
Forkland																					
Jefferson																					
Old Spring Hill		7	10	20	7	24			44	15						44	1			1	14
Total		**11**	**13**	**30**	**10**	**39**			**64**	**18**						**64**	**1**			**2**	**22**
Coffeeville:	H. W. Byrne																				
Campbell																				1	6
Coffeeville		15	8	25	6	25			54	10						54				1	7

Salitpa		1	2	12	5	12			20							20				1	8
Union Chapel		18	17	10	8	30			53	15						53					
Total		**34**	**27**	**47**	**19**	**67**			**127**	**25**						**127**				**3**	**21**
Demopolis	C. W. Northcutt	**61**	**41**	**74**	**16**	**99**	**14**		**206**	**53**			**14**		**67**	**273**	**1**	**No**	**6**	**1**	**60**
Gainesville:	J. A. Coleman																				
Emelle		12	8	24	5	35			49							49	3	No			
Epes		15	10		5	15			30							30		No			
Gainesville		14	16	14	8	35			52				8			52		No		1	10
Geiger		14	16	14	8	35			52				12			52	3	No		1	10
Sardis													12								
Sumterville																					
Total		**45**	**50**	**52**	**26**	**120**			**173**				**32**			**173**	**6**	**No**		**2**	**20**
Gastonburg:	H. C. Bass																				
Alberta		8	12	6	6	15			32							32		No			
Center Chapel		6	2	10	4	12			22							22		No			
Dayton		9	10	15	9	25	6		49	12			5			49	5	No		1	11
Gastonburg		3	6	6	3	12	2		20				10			20		No		1	6
Hampden																					
Lamison		5	9	13	3	20			30							30	5	No		1	7
Magnolia		20	15	20	6	40			61							61	2	No			
Total		**51**	**54**	**70**	**31**	**124**	**8**		**214**	**12**			**15**			**214**	**12**	**No**		**3**	**24**
Gilbertown:	J. T. Lane																				
Barrytown																					
Brightwater		10	15	10	5	20			40							40					
Gilbertown		8	12	10	9	25			39				20		8	47				1	25
Melvin		10	6	10	6	20			32							32	5				
New Lusk																					
Pleasant Hill																					
Toxey																					
Womack Hill																					
Total		**28**	**33**	**30**	**20**	**22**			**111**				**20**		**8**	**119**	**5**			**1**	**25**
Greensboro	W. D. Agnew	**60**	**40**	**75**	**32**	**102**		**15**	**222**		**42**	**12**	**15**	**10**		**222**	**8**	**No**	**20**	**2**	**82**
Grove Hill:	D. L. Folsom																				
Bethel																					
Grove Hill		42	42	95	30	90	10	40	259	50			15		15	274	3	No		1	60
Hebron																					
Union		10	8	10	6	22	1		35							35	2	No			
Wesley Chapel																					
Whatley		10	9	12	6	20			37							37	2	No			
Total		**62**	**59**	**117**	**42**	**132**	**11**	**40**	**331**	**50**			**15**		**15**	**346**	**7**	**No**		**1**	**60**
Heiberger:	T. W. Ward																				
Bethlehem		16	23	18	7	44			64							64					
Heiberger		15	14	17	6	40			52							52	2				
Ivey's Chapel																	3				
Mt. Nebo		18	15	17	7	50			57							57	4			1	10
Mt. Zion																	4				
New Hope																					
Payne's Chapel		25	30	10	6	45			71							71	5				
Total		**74**	**82**	**62**	**26**	**149**			**244**							**244**	**18**			**1**	**10**

STATISTICAL TABLE NO. 2—DEMOPOLIS DISTRICT—ALABAMA CONFERENCE (Continued)

Charge and Churches	Pastor	CHURCH SCHOOL STATISTICS																		Woman's Work	
		Children 4-11	Youth 12-23	Adults	Officers & Tchrs.	Average Attend. 2, 3, 4, 5	Nursery	Home Dept.	Total Enrolled	Methodist Pupils In Vacat'n School	In Week-Day Schools	Av. Attend. Add. Sessions: Children	Av. Attend. Add. Sessions: Youth	Av. Attend. Add. Sessions: Adults	Not Already Counted	Grand Total	Joined Church on Prof. of Faith	Does the Church School Use Any Material Not Approved by Board?	In Leadership School or Classes	No. Societies	No. Members
Jackson	O. C. Lloyd	75	60	80	26	125	7		248							248	35	No		1	68
Linden:	W. B. Atkinson																				
Linden		30	15	35	10	35			90							90	10	No	15	1	18
Myrtlewood		9	12	14	6	25			41	15						41	1	No	2	1	9
Thomaston		9	10	25	7	35			51	40			25			51		No		1	13
Total		48	37	74	23	95			182	55			25			182	11	No	17	3	40
Lisman:	C. A. Williams																				
Bethel																					
Christopher Chapel																					
Halsell		10	6	15	5	14			36							36		No		1	7
Lisman		14	16	24	9	35			63							63		No		1	33
Pushmataha		10	10	5	7	18			32							32	2	Yes			
Ward		8	5	3	4	12			20							20		No			
Total		42	37	47	25	79			151							151	2			2	40
Livingston-Eutaw:	J. T. Ellisor																				
Eutaw		30	35	30	16	60	10		121	45		20	20			121	2	No		1	55
Livingston		16	40	50	12	50	14	36	168	40			35			168	1	No		1	25
Salem																					
Total		46	75	80	28	110	24	36	289	85		20	55			289	3	No		2	80
Lower Peachtree:	W. H. Halstead																				
Cane Creek		8	13	11	3	21			35							35	2				
Centerline		12	15	14	4	30			45							45					
Jones' Chapel		7	6	6	3	12			22							22					
Liberty																	3				
Lower Peachtree		9	8	20	4	31			41							41				1	12
Pleasant Hill																					
Total		36	42	51	14	94			143							143	5			1	12
Marion	W. S. Guice	45	80	185	18	110			328				30			328		No		1	47
Marion Jct.-Orrville:	C. W. Bradley																				
Marion Junction		3	10	5	20			1	39	1					1	40		No		1	15
Orrville		15	9	10	49				83							83	2	No		1	21
Total		18	19	15	69			1	122	1					1	123	2	No		2	36

Moundville	B. F. Marshall	**75**	**57**	**73**	**19**	**109**			**224**				**35**			**224**	**5**	**No**		**1**	**32**
Newbern:	W. M. Pickard																				
Liberty		8	14	26	4	35			52	23						52					
Mt. Carmel		10	20	11	4	26			45	29						45	3				
Mt. Hermon		25	30	35	9	80			99	50						99				1	25
Newbern										12									1	1	12
Pleasant Valley		12	21	12	5	25			50	12						50					
Providence		26	20	10	5	40			61	31						61					
Ramey's Chapel										12											
Total		**81**	**105**	**94**	**27**	**206**			**307**	**169**						**307**	**3**		**1**	**2**	**37**
Pine Hill:	G. G. Vickers																				
Arlington		7	5	9	5				26							26				1	8
Dixon's Mill																					
Evan's Chapel		10	14	8	6				38							38					
Fulton																					
Kimbrough		7	8	15	5				35							35					
Pine Hill		21	18	23	11				73							73				1	19
Sunny South																					
Wesley Chapel		11	19	27	10				67							67					
Total		**56**	**61**	**82**	**37**				**239**							**239**				**2**	**27**
Silas:	G. W. Carpenter																				
Aquilla		12	13	20	5	35			50			14	20	10		50	4				
Bladon Springs																					
Collumburg		8	6	9	3	18			26							26					
Isney																					
Providence		7	9	17	3	22			36							36					
Silas		17	22	24	5	46			68			10	15	2		68	6			1	12
Total		**44**	**50**	**70**	**16**	**121**			**180**			**24**	**35**	**12**		**180**	**10**			**1**	**12**
Suggsville:	Perry Emanuel																				
Allen																					
Gainestown		12	14	6	8	27			40							40	3	No			
Gosport																					
Perry's Chapel		20	14	10	6	30			50							50		No			
Suggsville																					
Walker Springs		14	8	8	6	25			36	35						36	1	No		1	12
Total		**46**	**36**	**24**	**20**	**82**			**126**	**35**						**126**	**4**	**No**		**1**	**12**
Sweetwater:	R. I. Lawrence																				
Bashi																					
Camp Ground		6	16	10	6	34			38							38	1	No			
Payne Chapel																					
Sweetwater		11	28	21	8	50			68	18			7			68				1	24
Total		**17**	**44**	**31**	**14**	**84**			**106**	**18**			**7**			**106**				**1**	**24**
Thomasville:	Conrad Myrick																				
Bethel																					
Mt. Olivet		5	12	10	5	22			32							32		No			
Thomasville		24	22	40	13	63	8	6	113	24			10			113	5	No	1	1	43
Total		**29**	**34**	**50**	**18**	**85**	**8**	**6**	**145**	**24**			**10**			**145**	**5**	**No**	**1**	**1**	**43**
Uniontown:	E. H. Brown																				
Craig's Chapel		13	12	8	7	10			40							40	3	No			

STATISTICAL TABLE NO. 2—DEMOPOLIS DISTRICT—ALABAMA CONFERENCE (Continued)

Charge and Churches	Pastor	CHURCH SCHOOL STATISTICS																		Woman's Work	
												Av. Attend. Add. Sessions									
		Children 4-11	Youth 12-23	Adults	Officers & Tchrs.	Average Attend. 2, 3, 4, 5	Nursery	Home Dept.	Total Enrolled	Methodist Pupils In Vacat'n School	In Week-Day Schools	Children	Youth	Adults	Not Already Counted	Grand Total	Joined Church on Prof. of Faith	Does the Church School Use Any Material Not Approved by Board?	In Leadership School or Classes	No. Societies	No. Members
Ella White										20			15					Yes			
Faunsdale		8	8	4	12	20			32							32		No			
Hamburg		8	5	13	5	15			31							31		No			
Uniontown		15	15	18	8	30			56	15			12			56		No	2	1	19
Total		**44**	**40**	**43**	**32**	**75**			**159**	**35**			**27**			**159**	**3**		**2**	**1**	**19**
York:	T. L. Hill																				
Bellamy		17	16	18	5	32			56							56	1	Yes			
Chestnut Grove																					
Cuba																					
Reid's Chapel																					
Whitfield																					
York		33	32	68	14	73	10	10	167	17	9	5	9	3		167	1	No	5	2	50
Total		**50**	**48**	**86**	**19**	**105**	**10**	**10**	**223**	**17**	**9**	**5**	**9**	**3**		**223**	**2**		**5**	**2**	**50**
Total		1409	1462	1953	723	2861	86	108	5741	669	61	61	* 389	45	99	5840	185		52	47	1022
Total Last Year		1382	1584	2041	644	3206	131	109	5891	709	12	26	512	30	184	6075	181		71	52	1132

Charge and Churches	Pastor	CHURCH SCHOOL STATISTICS																		Woman's Work	
												Av. Attend. Add. Sessions									
		Children 4-11	Youth 12-23	Adults	Officers & Tchrs.	Average Attend. 2, 3, 4, 5	Nursery	Home Dept.	Total Enrolled	Methodist Pupils In Vacat'n School	In Week-Day Schools	Children	Youth	Adults	Not Already Counted	Grand Total	Joined Church on Prof. of Faith	Does the Church School Use Any Material Not Approved by Board?	In Leadership School or Classes	No. Societies	No. Members
Ashford:	L. C. Brannon																				
Ashford		32	42	60	15	80	7	12	168	107			10			168	4	No	14	2	31
Friendship		16	12	14	5	26			47	42						47		No			
Kinsey		18	9	17	6	30		9	59	29						59		No		2	25
Rocky Branch			5	17	5	15			27	18						27		No			
Rocky Creek		18	19	21	4	30			62	48						62		No		1	9
Total		84	87	129	35	181	7	21	363	244			10			363	4		14	5	65
Black:	A. G. Thomas																				
Bethlehem		16	8	8	5	30			37							37		No			
Black		30	16	10	6	47	6		68				31			68	1	No			
Cedar Grove		12	13	7	5	30			37							37	5	No			
Millville																					
Noma																					
Red Hill																					
Sardis		25	12	10	5	45			52							52		No			
Total		83	49	35	21	152	6		194				31			194	6				
Blountstown:	Adger Moore																				
Blountstown		32	35	56	14	81	18	8	163			10	15			163				1	42
Red Oak		16	21	10	4	46	5		66							66					
Shiloh																					
C. N. Williams Memoral		14	16	18	6	41	7	5	56							56					
Total		62	72	84	24	168	30	13	285			10	15			285				1	42
Bonifay	A. H. Lynch	40	47	30	8	55			125			8	25	7	5	130	31	No		2	35
Chipley	H. E. Wilson, Sr.	59	37	46	25	40		15	182				15			182	10	No	20	1	40
Columbia:	H. F. Chum																				
Columbia		40	36	52	10	62	7		145	30					6	151	5	No		2	38
Gordon																					
Haleburg																				1	8
Mt. Zion		24	27	29	6	30	7		93							93		No			
Webb		6	4	12	5	14			27							27		No			
Total		70	67	93	21	106	14		265	30					6	271	5			3	46
Cottondale:	R. M. Jones																				
Alford																					
Bright Prospect		7	12	18	4	20			42							42					

STATISTICAL TABLE NO. 2—DOTHAN DISTRICT—ALABAMA CONFERENCE—(Cont.)

Charge and Churches	Pastor	CHURCH SCHOOL STATISTICS																	Woman's Work	
		Children 4-11	Youth 12-23	Adults	Officers & Tchrs.	Average Attend. 2, 3, 4, 5	Nursery	Home Dept.	Total Enrolled	Methodist Pupils In Vacat'n School	In Week-Day Schools	Av. Attend. Add. Sessions: Children	Av. Attend. Add. Sessions: Youth	Av. Attend. Add. Sessions: Adults	Not Already Counted	Grand Total	Joined Church on Prof. of Faith	Does the Church School Use Any Material Not Approved by Board?	In Leadership School or Classes	No. Societies	No. Members
Campbellton		10	8	12	4	20			34							34	2				
Cottondale		21	21	23	8	48	5		77				19		19	96	9			1	13
Kynesville																					
Rock Hill		16	12	12	5	35			45							45	6				
Total		**54**	**53**	**65**	**21**	**123**	**5**		**198**				**19**		**19**	**217**	**17**			**1**	**13**
Cottowood-Malone:	J. R. Hudgens																				
Cottonwood		42	13	50	9	50			114							114	13	No		1	20
Malone		25	41	26	9	55	7		108	38			15			108	1	No		1	12
St. Mary's		15	12	15	6	30			48							48	4	No			
Total		**82**	**66**	**91**	**24**	**135**	**7**		**270**	**38**			**15**			**270**	**18**			**2**	**32**
Dothan: Foster Street	N. B. McLeod	**143**	**76**	**188**	**34**	**215**	**21**	**30**	**492**	**55**		**9**	**20**			**492**	**10**	No	**30**	**1**	**150**
Dothan: Lafayette Street	W. O. Phillips	**104**	**77**	**107**	**30**	**205**	**16**		**334**	**113**	**47**	**2**	**14**	**31**		**334**	**73**	**No**	**26**	**1**	**62**
Galilee:	P. A. Lynch																				
Bahoma		12	15	10	5	30			42							42	5				
Galilee		25	40	25	7	50			97							97	4	No			
Mt. Zion																					
Salem		21	25	12	7	40			65							65	5				
Spring Hill		17	16	26	9	42			68							68	3				
Total		**75**	**96**	**73**	**28**	**162**			**272**							**272**	**17**				
Graceville	H. W. Williamson	**40**	**45**	**65**	**16**	**85**			**166**	**30**			**15**		**45**	**211**	**13**	**No**		**1**	**35**
Greenwood:	C. H. Seibert																				
Bascom		18	14	24	6	35			62				12			62		No		1	15
Cypress		15	14	6	4	15			39				10			39		No		1	8
Dellwood																					
Greenwood		13	14	14	8	41			49				11			49	1	No		1	20
Total		**46**	**42**	**44**	**18**	**91**			**150**				**33**			**150**	**1**			**3**	**43**
Hartford Station	G. P. Cantrell	**47**	**30**	**110**	**16**	**124**		**5**	**208**	**40**						**208**		**No**		**1**	**40**
Hartford Circuit:	M. J. Baldwin																				
Lee's Chapel		10	15	5	3	30			33							33					
Oak Grove		12	20	20	5	30			57							57					
Pond Town		20	30	20	5	55			75				35			75					
St. Paul		7	5	5	4	15			21							21					
Wesley Chapel		25	22	12	5	35			64				20			64					
Total		**74**	**92**	**62**	**22**	**165**			**250**				**55**			**250**					

Headland	H. E. Wilson, Jr.	22	33	76	10	85	12		153	44			10			153	8	No	4	1	63
Lynn Haven and Mission:	Spurgeon Dunnam																				
Highland City		15	10	3	4	16			32				25		25	57					
Lynn Haven		61	12	52	12	77			137	100			15		115	252		No		1	20
Youngstown																					
Total		**76**	**22**	**55**	**16**	**93**			**169**	**100**			**40**		**140**	**309**		**No**		**1**	**20**
Marianna	I. W. Chalker	**61**	**43**	**60**	**18**	**113**	**7**	**8**	**197**	**61**						**197**	**7**	**No**		**1**	**70**
Midland City:	C. B. Wilson																				
Blackwoods		8	13	19	6	24			46	31						46					
Curtis Memorial		45	29	31	6	60			111	30			14			111	1		2	1	22
Grimes		29	8	12	8	30			57	28			10			57	5		2		
Midland City		33	46	39	13	65			131	55	30	20	25		6	137	11		3	1	24
Total		**115**	**96**	**101**	**33**	**179**			**345**	**144**	**30**	**20**	**49**		**6**	**351**	**17**		**7**	**2**	**46**
Millville:	J. P. Steele																				
Millville		25	20	25	15	65			85							85				1	20
Parker		15	10	10	5	30			40							40					
Total		**40**	**30**	**35**	**20**	**95**			**125**							**125**				**1**	**20**
Newton-Pinkard:	J. A. Zellner																				
Ewell																					
Mt. Hebron																					
Newton		34	46	18	11	40	5	7	121	25						121			4	1	12
Pinkard		7	19	14	8	30	4	2	54				8	1		54				1	9
Spring Hill																					
Winslett's Chapel																					
Total		**41**	**65**	**32**	**19**	**70**	**9**	**9**	**175**	**25**			**8**	**1**		**175**			**4**	**2**	**21**
Panama City	D. H. McNeal	**175**	**186**	**168**	**32**	**225**	**50**		**611**	**101**			**75**			**611**	**11**	**No**	**2**	**2**	**140**
Port Saint Joe	O. D. Langston	**48**	**37**	**30**	**11**	**59**			**126**	**42**			**14**		**12**	**138**	**15**	**No**	**12**	**1**	**72**
Slocomb:	T. W. Eddins																				
Hurricane		6	15	18	5	20			44							44					
Malvern		8	12	16	5	21			41							41	1				
Pleasant Grove																					
Slocomb		22	9	44	10	42	4		89							81	1			1	20
Tabernacle		6	17	18	5	20			46							46					
Whitaker																					
Total		**42**	**53**	**96**	**25**	**103**	**4**		**220**							**220**	**2**	**No**		**1**	**20**
Sneads:	W. R. Bottoms																				
Grand Ridge		18	11	6	6	23			41				20		6	47	4				
New Bethel		23	11	26	5	38			65							65	5				
Shady Grove																					
Sneads		17	14	15	4	30			50				15		6	56				1	8
Total		**58**	**36**	**47**	**15**	**91**			**156**				**35**		**12**	**168**	**9**	**No**		**1**	**8**
St. Andrews and Mission:	L. H. Kimbrough																				
Calloway		27	19	16	6	25			68				10		10	78		Yes			
St. Andrews		64	31	23	8	70	7	3	136			10	12		22	158	3	No		1	22
Wayside Chapel (Airport)		12	6	10		17	4		32							32		Yes			
Total		**103**	**56**	**49**	**14**	**112**	**11**	**3**	**236**			**10**	**22**		**32**	**268**	**3**			**1**	**22**
Taylor:	J. A. Crew																				
Big Creek		20	12	18	7	25			57							57					
Madrid		10	8	8	5	10			31							31					
Mt. Olive																					

STATISTICAL TABLE NO. 2—DOTHAN DISTRICT—ALABAMA CONFERENCE—(Cont.)

Charge and Churches	Pastor	CHURCH SCHOOL STATISTICS																		Woman's Work	
												Av. Attend. Add. Sessions									
		Children 4-11	Youth 12-23	Adults	Officers & Tchrs.	Average Attend. 2, 3, 4, 5	Nursery	Home Dept.	Total Enrolled	Methodist Pupils In Vacat'n School	In Week-Day Schools	Children	Youth	Adults	Not Already Counted	Grand Total	Joined Church on Prof. of Faith	Does the Church School Use Any Material Not Approved by Board?	In Leadership School or Classes	No. Societies	No. Members
Piney Grove		13	12	10	5	15			40							40					
Tabernacle		15	23	22	6	25			66							66					
Taylor		10	12	8	5	15			35							35					
Total		**68**	**67**	**66**	**28**	**90**			**229**							**229**					
Vernon:	J. W. Marley																				
Lakeview		8	6	10	3	15			27							27	1				
Moss Head																					
New Hope		8	6	11	4	18			29							29	1				
Pleasant Grove		11	12	12	5	25			40							40	1				
Valley Church																					
Vernon		20	20	12	7	35			59			10	15	25		59	1			1	7
Total		**47**	**44**	**45**	**19**	**92**			**155**			**10**	**15**	**25**		**155**	**4**			**1**	**7**
Wausau:	W. R. Crutchfield																				
Enconfina																					
Green Head																					
New Home		10	12	15	3	35			40							40					
Orange Hill		5		12	3	15			20							20					
Wausau		8	13	15	5	26	14		55							55					
White Oak																					
Total		**23**	**25**	**42**	**11**	**76**	**14**		**115**							**115**					
Wewahitchka and Mission:	C. H. Chandler																				
Altha		12	12	11	7	33			42				25	2	27	69	18			1	12
Alliance		12	24	8	5	20			49			28	5	3	36	85	2				
Wewahitchka		32	29	15	8	37			84	26		17	8	3	28	112	14			1	20
Honeyville		16	5		6	10			27							27	6				
Red Oak		20	22	20	8	35			70				10	15	25	95	20				
Total		**92**	**92**	**54**	**34**	**135**			**272**	**26**		**45**	**48**	**23**	**116**	**388**	**60**			**2**	**32**
Total		2074	1821	2178	648	3625	213	104	7038	1123	77	124	583	87	393	7431	341		119	39	1144
Total Last Year		1382	1584	2041	644	3206	131	109	5891	709	12	26	512	30	184	6075	181		71	52	1132

STATISTICAL TABLE NO. 2—MOBILE DISTRICT—ALABAMA CONFERENCE

Charge and Churches	Pastor	CHURCH SCHOOL STATISTICS																		Woman's Work	
												Av. Attend. Add. Sessions									
		Children 4-11	Youth 12-23	Adults	Officers & Tchrs.	Average Attend. 2, 3, 4, 5	Nursery	Home Dept.	Total Enrolled	Methodist Pupils In Vacat'n School	In Week-Day Schools	Children	Youth	Adults	Not Already Counted	Grand Total	Joined Church on Prof. of Faith	Does the Church School Use Any Material Not Approved by Board?	In Leadership School or Classes	No. Societies	No. Members
Aldersgate Mission:	W. P. Pattillo																				
Byrd's Chapel		20	16	20	7	27	23	1	87	20	8		9			87	13			1	13
Deer Park		13	4	6	5	15			28	20											
Epworth		9	8	6	5	12			28								1				
Escatawpa																					
Fruitdale																					
Yellow Pine																					
Rivers Chapel		4	3	3	2	8			12	10											
Total		**46**	**31**	**35**	**19**	**62**	**23**	**1**	**155**	**50**	8		9			**155**	**14**			**1**	**13**
Atmore	T. J. Gross	**71**	**47**	**65**	**20**	**110**	**8**	**20**	**231**	**57**			**30**		**87**	**318**	**4**			**2**	**79**
Bay Minette	O. G. Pope	**58**	**55**	**66**	**29**	**103**	**10**		**218**	**48**			**8**			**218**	**9**		**3**	**1**	**32**
Bayou La Batre:	G. W. Jones																				
Bayou La Batre		49	47	15	11	75			122		**122**					122				1	18
Coden		30	25	8	5	40	12	10	90		80					90				1	18
Dauphin Island		10	9	7	3	50			29							29					
Grand Bay		30	30	30	6	45			96							96					
Heron Bay		10	12	14	3	39			39			8	14	8	30	69					
Irvington						50										31					
St. Elmo		11	9	4	4	18	3		31												
Theodore																					
Total		**140**	**132**	**78**	**37**	**317**	**15**	**10**	**407**		**202**	8	**14**	8	**30**	**437**				**2**	**36**
Calvert:	B. F. Brown																				
Calvert		14	27	9	8	30			58	35						58				1	12
Creola		16	9	19	8	35			52							52					
McIntosh		8	15	6	5	30			34							34	3				
Mt. Vernon		25	40	17	9	45			91	25						91	11			1	18
Sims Chapel																					
Total		**63**	**91**	**51**	**30**	**140**			**235**	**60**						**235**	**14**			**2**	**30**
Chatom:	J. J. Smilie																				
Barlow		20	27	15	7	45	12		18											1	10
Chatom		12	22	20	7	40			61											1	23
Copeland																					
Millry		12	12	15	6	25	1		46											1	12
Mt. Carmel		18	14	8	6	35	2		48											1	6

STATISTICAL TABLE NO. 2—MOBILE DISTRICT—ALABAMA CONFERENCE (Continued)

Charge and Churches	Pastor	CHURCH SCHOOL STATISTICS																		Woman's Work	
		Children 4-11	Youth 12-23	Adults	Officers & Tchrs.	Average Attend. 2, 3, 4, 5	Nursery	Home Dept.	Total Enrolled	Methodist Pupils In Vacat'n School	In Week-Day Schools	Av. Attend. Add. Sessions: Children	Av. Attend. Add. Sessions: Youth	Av. Attend. Add. Sessions: Adults	Not Already Counted	Grand Total	Joined Church on Prof. of Faith	Does the Church School Use Any Material Not Approved by Board?	In Leadership School or Classes	No. Societies	No. Members
Tibbie																					
Yarbo		8	25	16	7	50	4		60												
Total		**70**	**100**	**74**	**33**	**195**	**19**		**296**							**296**				**4**	**51**
Chickasaw-Pleasant Valley:	J. C. Miller																				
Chickasaw		45	33	12	7	55			97	45		14	15	6		97	5			1	14
Pleasant Valley		70	20	50	10	50			150	52				10		150	6			1	28
Total		**115**	**53**	**62**	**17**	**105**			**247**	**97**		**14**	**15**	**16**		**247**	**11**			**2**	**42**
Citronelle	B. I. Hughen	**65**	**39**	**17**	**8**	**54**			**129**	**38**			**10**			**129**	**2**		**4**	**1**	**27**
Fairhope:	W. L. Walton																				
Daphne		8	7	7	4	20			26							26					
Fairhope		45	25	20	10	60	23		123			9		12		123				1	25
Marlow		25	15	15	6	55	16		77				15			77					
Total		**78**	**47**	**42**	**20**	**135**	**39**		**226**			**9**	**15**	**12**		**226**				**1**	**25**
Foley:	H. Lisenby																				
Foley		42	24	33	8	62		2	109		6				6	115	1			1	22
Summerdale		19		8	5	27			32							32				1	22
Total		**61**	**24**	**41**	**13**	**89**		**2**	**141**		**6**				**6**	**147**	1			**2**	**44**
Loxley:	C. W. McConnell																				
Loxley		10	6	6	7	20			29	30						29				1	12
Robertsdale		30	26	27	7	38			90							90				1	22
Rosinton		26	24	21	8	46			79							79					
Stapleton		15	10	20	6	30			51	50						51				1	12
Total		**81**	**66**	**74**	**28**	**134**			**249**	**80**						**249**				**3**	**46**
Mobile: Broad Street	J. M. McKinney	**85**	**60**	**35**	**26**	**110**		**10**	**216**	**70**						**216**	**7**		**10**	**1**	**58**
Mobile: Dauphin Way	Carl Atkins	**171**	**137**	**186**	**57**	**309**	**30**	**8**	**589**				**35**		**10**	**599**	**34**		**8**	**1**	**130**
Mobile: Dumas	Jas. A. Chandler	**51**	**12**	**8**	**6**	**50**			**77**							**77**				**1**	**11**
Mobile: Government Street	O. V. Calhoun	**113**	**90**	**212**	**50**	**244**		**30**	**495**				**20**			**495**	**20**			**2**	**113**
Mobile: Oakdale-Palmes:	R. K. Jones																				
Oakdale		96	75	72	17	162			260	80		25	17	15	137	397	4		22	1	33
Palmes Memo'l (W. Side)		44	30	55	12	86			141	60			15		75	216	2			1	29
Total		**140**	**105**	**127**	**29**	**248**			**401**	**140**		**25**	**32**	**15**	**212**	**613**	**6**		**22**	**2**	**62**
Mobile: Spring Hill Avenue	C. M. Ellisor	**98**	**74**	**85**	**32**	**152**	**25**	**14**	**328**				**30**	**17**		**328**	**12**		**2**	**2**	**82**
Mobile: St. Francis Street	G. S. Frazer	**92**	**69**	**121**	**55**	**132**	**17**		**354**							**354**				**1**	**89**

Plateau-Georgetown:	L. C. Freeny																				
Georgetown		8		18	3	18			29							29	2				
Plateau		18	8	13	3	30			42							42					
Chunchula		8	12	11	3	25			34							34	6				
Total		**34**	**20**	**42**	**9**	**73**			**105**							**105**	8				
Prichard	S. E. Spencer	**100**	**86**	**73**	**20**	**115**	**11**	**16**	**306**	**66**						**306**				2	57
St. Stephens:	J. R. Watson																				
Bethel		12	8	9	4	18			33							33	1				
Ebenezer		28	19	21	7	53			75							75	2			1	15
Midway																					
New Hope																					
Pine Grove		15	8	12	5	28			40							40	1			1	19
St. Stephens		15	6	14	5	30			40							40				1	10
Sunflower		14	4	6	5	22			29							29					
Total		**84**	**45**	**62**	**26**	**151**			**217**							**217**	4			3	44
Stockton:	O. H. Vanlandingham																				
Blackshear																					
Guy's Chapel		23	42	24	4	50			93							93					
Latham		10	6	6	1	14			23							23	1				
Lottie		12	14	15	9	34			50							50					
Mamie's Chapel		8	10	10	4	20			32							32					
Perdido		12	8	10	5	24			35							35					
Stockton		10	24	10	7	40			51				20			51				1	29
Total		**75**	**104**	**75**	**30**	**182**			**284**				**20**			**284**	1			**1**	**29**
Toulminville	A. C. Lee	**126**	**40**	**50**	**16**	**120**	**15**	**19**	**266**			**3**	**5**	**12**	**20**	**286**	**10**			**1**	**47**
Uriah:	W. G. Parrish																				
Coley's Chapel		24	10	17	6	35			57				17		5	62				1	20
Megargel		12	20	21	5	33			58							58					
Mineola		11	12	7	6	25			36							36				1	5
Mt. Pleasant																					
Uriah		11	9	8	7	25			35	20						39				1	4
Total		**58**	**51**	**53**	**24**	**118**			**186**	**20**			**17**		**5**	**191**				**3**	**29**
Wesley Chapel:	H. E. Palmes																				
New Hope		22	10	20	7	35	5		64							64	2				
St. Paul		26	8	6	5	40	24		69							69				1	4
Wesley Chapel		65	8	10	8	80	8		99	50			10		2	101	8				
Total		**113**	**26**	**36**	**20**	**155**	**37**		**232**	**50**			**10**		**2**	**234**	**10**			**1**	**4**
Whistler:	V. C. Herndon																				
Eight Mile		29	30	14	8	41			81	5						81				1	16
Whistler		65	31	55	16	90		8	175							175			1	1	30
Total		**94**	**61**	**69**	**24**	**131**		8	**256**	5						**256**			**1**	2	**46**
Wilmer:	L. A. Thornburg																				
Crawford's Chapel		40	15	17	6	55			78							78				1	10
Wilmer		23	23	32	10	50			88							88				1	10
Total		**63**	**38**	**49**	**16**	**105**			**166**							**166**				**2**	**20**
Total		2345	1703	1888	689	3839	249	138	7012	781	216	59	270	80	372	7384	167		50	46	1246
Total Last Year		2192	1884	1930	712	3999	305	182	7205	1160	448	244	451	99	474	7679	232		214	46	1491

STATISTICAL TABLE NO. 2—MONTGOMERY DISTRICT—ALABAMA CONFERENCE

Charge and Churches	Pastor	CHURCH SCHOOL STATISTICS																		Woman's Work	
		Children 4-11	Youth 12-23	Adults	Officers & Tchrs.	Average Attend. 2, 3, 4, 5	Nursery	Home Dept.	Total Enrolled	Methodist Pupils In Vacat'n School	In Week-Day Schools	Av. Attend. Add. Sessions: Children	Av. Attend. Add. Sessions: Youth	Av. Attend. Add. Sessions: Adults	Not Already Counted	Grand Total	Joined Church on Prof. of Faith	Does the Church School Use Any Material Not Approved by Board?	In Leadership School or Classes	No. Societies	No. Members
Auburn	W. C. Cowart	110	280	245	44	250	14	25	718	60		15	100	50	225	943	9	No		1	158
Chisholm	E. L. Andrews	32	24	32	8	55			96	38			8			96	3	No		1	38
East Tallassee	D. M. Pearson	41	30	80	14	70	11		176	61					5	181	5	No	12	1	26
Eclectic:	Welton Gregory																				
Claude		25	21	19	5	40			70	25					8	78	6	No			
Eclectic		51	60	65	12	90		16	204	75	30		27	23	10	214	12	No	3	1	38
Mulder Memorial		16	16	8	3	25			43	25	20		15		12	55	9	No			
Oak Valley		8	6	9	6	20			29	18		10			9	38	4	No			
Pierce's Chapel																					
Total		100	103	101	26	175		16	346	113	50	10	42	23	39	385	31		3	1	38
Ft. Davis-Fitzpatrick:	J. T. Cameron																				
Fitzpatrick		8	9	5	4	14			26							26					
Fort Davis		14	8	15	6	30			43							43				1	8
Hopewell																					
Mathews																					
Pike Road																					
Roba																					
Total		22	17	20	10	44			69							69				1	8
LaPlace:	R. E. Whatley																				
Bradford's Chapel		6	7	10	6	15			29							29		No	15	1	4
LaPlace		8	7	20	6	20			41			7	9	18	10	51		No	4	1	6
Mt. Meigs		15	17	21	6	25			59							59		No			
Neal's Chapel		6	6	9	5	20			26	8						25	2	No		1	5
Union																					
Total		35	37	60	23	80			155	8		7	9	18	10	165	2		19	3	15
Lee Circuit:	J. T. Maxey																				
Hopewell		12	18	14	7	35			51			8	15	10	10	61	3	No		1	20
Liberty																					
Mom's Chapel																					
Pierce Chapel		8	15	10	5	25			38			5	10	8		38		No			
Pine Grove		12	10	8	5	25			35			10	10	8	20	55	9	No		1	15
Total		32	43	32	17	85			124			23	35	26	30	154	12			2	35
Loachapoka:	J. M. Johnson																				
Asbury																					

Gold Hill																						
Loachapoka		27	18	44	10	45			99							99				1	13
Roxana																						
Williams Chapel		15	10	15	5	40			45							45				1	9
Total		12	28	59	15	85			144							144				2	22
Macon Circuit:	C. W. Walton																					
Antioch		9	15	12	5	20			41		15		10	5		41		No		1	13
New Prospect																						
Pentecost																						
Sardis		10	11	10	5	20			36		10		8	7		36		No.		1	8
Union		7	10	7	3	20			27		12		7	6		27		No		1	6
Total		26	36	29	13	60			104		37		25	18		104				3	27
Montgomery: Capitol Hgts.	J. L. Daniel	110	91	202	28	178	23	12	466		20	15	22	15	72	538	29	No	25	1	130
Montgomery: Dexter Avenue	E. A. Childs	93	148	214	68	295	32	49	604	57			28			604	23	No	2	4	214
Montgomery: Fifth Avenue	L. W. Tubb	55	45	50	19	113	5		174	30		15	12		15	189	18	No	4	1	25
Montgomery: First Church	Gaston Foote	251	210	374	74	436	78	31	1018	200		35	65	75	375	1393	78	No		2	290
Montgomery: Forest Avenue	W. W. Jeffries	165	149	208	71	297	45	24	662	65			21			662	18	No		2	213
Montgomery: Frazer Memo'l	M. A. West	64	68	75	18	125	20	10	255	36	19	9	10			255	11	No	15	2	67
Montgomery: Highl'd Gdns.	Lamar Spencer																				
Elmore (Southern)		9	25	8	5	28			47							47		No		1	10
Fairview		11	21	17	6	32			55							55		No		1	16
Highland Gardens		19	30	14	8	34			71	21						71	4	No		1	19
Total		39	76	39	19	94			173	21						173	4			3	45
Montgomery: N. Montg'y	J. W. Reinhardt	54	20	10	7	40	9		100	30	35	35	15			100				1	10
Montgomery: St. Marks	D. C. Whitsett	137	91	201	39	227	8	125	601			30	20			601	34	No	35	1	104
Notasulga:	M. C. Mathison																				
Armstrong		10	18	25	4	30			57				12			57	8	No			
Liberty		12	20	30	5	30			67				10			67	3	No		1	26
Notasulga		34	36	45	11	80			126			5	17			126	18	No		1	28
Total		56	74	100	20	140			250			5	39			250	29	No		2	54
Opelika: First Church	W. M. Curtis	99	91	196	75	250	66	17	544	87		30	28		12	556	18	No	17	2	120
Opelika: Pepperell-St. Paul	S. D. Bradley																				
Pepperell		70	38	50	15	100	12		185				26			185	5	Yes		1	8
St. Paul		45	20	35	9	70	6		115			16	12	10		115	3	Yes		1	8
Total		115	58	85	24	170	18		300			16	38	10		300	8			2	16
Opelika: Trinity	R. P. Cochran	43	42	58	25	108	15		183			10	9	12		183	3	No		1	61
Phenix City: Girard:	A. H. Vanlandingham																				
Epworth Chapel		32	28	13	8	42	4		85							85		No		1	15
Girard		44	35	54	13	81	5		151	56			8			151	7	No		1	20
Hillside Chapel		15	20	30	8	45	8		81	3		12	18	15	10	91	4	Yes			
Total		91	83	97	29	168	17		317	59		12	26	15	10	327	11			2	35
Phenix City: Trinity	R. J. Haskew	60	80	150	22	150	15	25	352			12	12	15		352				2	50
Salem:	J. T. Eckford																				
Marvyn		7	10	6	4	20			27							27		No			
Pitt's Chapel		5	8	10	5	20			28							28		No			
Salem		15	15	14	6	21			50							50		No		1	7
Society Hill		2	6	7	5	16			20							20		No			
Watoola																					
Total		29	39	37	20	77			125							125				1	7

STATISTICAL TABLE NO. 2—MONTGOMERY DISTRICT—ALABAMA CONFERENCE (Continued)

Charge and Churches	Pastor	CHURCH SCHOOL STATISTICS																		Woman's Work	
												Av. Attend. Add. Sessions									
		Children 4-11	Youth 12-23	Adults	Officers & Tchrs.	Average Attend. 2, 3, 4, 5	Nursery	Home Dept.	Total Enrolled	Methodist Pupils In Vacat'n School	In Week-Day Schools	Children	Youth	Adults	Not Already Counted	Grand Total	Joined Church on Prof. of Faith	Does the Church School Use Any Material Not Approved by Board?	In Leadership School or Classes	No. Societies	No. Members
Smith Station:	F. L. Davis																				
Antioch																					
Crawford		8	8	17	4	25	4		41							41				1	7
Mt. Zion		12	20	47	10	40	6		95				12		12	107				1	18
Union Grove		11	12	10	5	20	6		44				10		10	54					
Total		**31**	**40**	**74**	**19**	**85**	**16**		**180**				**22**		**22**	**202**				**2**	**25**
Tallassee	W. O. Calhoun	**62**	**57**	**68**	**19**	**80**	**15**		**221**	**83**			**5**		**83**	**304**	**3**	**No**		**1**	**13**
Titus:	J. H. Bullington																				
Buyck																					
Carolina																					
Friendship																					
Harmony		21	24	25	5	20			75							75		No		1	14
Providence																					
Wallsboro		14	16	12	5	32			47							47		No			
Total		**35**	**40**	**37**	**10**	**52**			**122**							**122**				**1**	**14**
Tuskegee	W. H. McNeal	**20**	**33**	**96**	**19**	**117**	**14**	**30**	**212**							**212**		**No**		**3**	**130**
Wetumpka	T. S. Harris	**51**	**43**	**79**	**16**	**81**			**189**			**15**	**15**			**189**	**12**	**No**	**18**	**2**	**79**
Total		2100	2176	3108	811	4062	421	364	8980	978	161	294	606	277	898	9878	361		150	53	2099
Total Last Year		2006	2308	3034	838	4417	379	328	8893	903	59	197	753	249	677	9570	267		188	49	1995

STATISTICAL TABLE NO. 2—PENSACOLA DISTRICT—ALABAMA CONFERENCE

Charge and Churches	Pastor	CHURCH SCHOOL STATISTICS																		Woman's Work	
												Av. Attend. Add. Sessions									
		Children 4-11	Youth 12-23	Adults	Officers & Tchrs.	Average Attend. 2, 3, 4, 5	Nursery	Home Dept.	Total Enrolled	Methodist Pupils In Vacat'n School	In Week-Day Schools	Children	Youth	Adults	Not Already Counted	Grand Total	Joined Church on Prof. of Faith	Does the Church School Use Any Material Not Approved by Board?	In Leadership School or Classes	No. Societies	No. Members
Andalusia	H. P. Childs	67	41	107	30	130	28		273			15	20	5	10	283	6	No	8	2	94
Barrineau Park:	J. E. Joiner																				
Clear Springs																					
Cottage Hill		32	10	5	10	26			57							57	4	No			
Farm Hill		12	11	10	7	30			40							40		No			
Latham's Chapel																					
McDavid																					
McGehee's Chapel		8	6	8	5	20			27							27		No			
New Hope		20	19	14	7	40			60							60	10	No			
Pleasant Grove																					
Taylor's Still		10	8	10	5	20			33							33		Yes			
Total		**82**	**54**	**47**	**34**	**136**			**217**							**217**	**14**				
Brewton	G. W. Kerlin	**40**	**37**	**78**	**38**	**125**	**13**	**50**	**256**	**50**						**256**	**6**	**No**		**2**	**62**
Byrneville:	A. L. Martin																				
Bethel		7	12	10	4	25			33							33		No			
Bluff Springs																					
Byrneville		20	23	12	10	47			65							65		No			
Canoe		7	30	19	4	45			60							60		No		1	10
Wallace		18	14	10	5	34			47							47		No			
Walnut Hill																					
Total		**52**	**79**	**51**	**23**	**171**			**205**							**205**				**1**	**10**
Castleberry:	W. J. Hughes																				
Belleville				10	2	7			12							12		No			
Brushy Creek																					
Castleberry		47	30	30	11	85			118			8	12		20	138	6	No		1	36
Total		**47**	**30**	**40**	**13**	**92**			**130**			**8**	**12**		**20**	**150**	**6**			**1**	**36**
Century-Flomaton:	L. B. Green																				
Century		15	17	18	7	26			57							57	2	No	5	1	12
Flomaton		20	17	30	7	45			74	31			5			74	6	No	12	1	24
Total		**35**	**34**	**48**	**14**	**71**			**131**	**31**			**5**			**131**	**8**		**17**	**2**	**36**
Crestview:	R. W. Judkins																				
Baker																					
Crestview		39	32	25	13	62	7	6	122				25		8	117				2	65
Holt		6	5	2	4	12			17							17					

STATISTICAL TABLE NO. 2—PENSACOLA DISTRICT—ALABAMA CONFERENCE (Continued)

Charge and Churches	Pastor	CHURCH SCHOOL STATISTICS																		Woman's Work	
		Children 4-11	Youth 12-23	Adults	Officers & Tchrs.	Average Attend. 2, 3, 4, 5	Nursery	Home Dept.	Total Enrolled	Methodist Pupils In Vacat'n School	In Week-Day Schools	Av. Attend. Add. Sessions: Children	Av. Attend. Add. Sessions: Youth	Av. Attend. Add. Sessions: Adults	Not Already Counted	Grand Total	Joined Church on Prof. of Faith	Does the Church School Use Any Material Not Approved by Board?	In Leadership School or Classes	No. Societies	No. Members
New Bethel		4		6	2	10			12							12					
Total		49	37	33	19	28	7	6	151				25		8	159		No		2	65
Defuniak Springs Station	W. H. Venters	70	50	102	30	160	38	20	310	62						310	4	No		1	97
Defuniak Springs Circuit:	J. E. Thomas																				
Alaqua																					
Otter Creek																					
Piney Grove																					
Ponce de Leon																					
St. Paul's																				1	12
West End																					
Westville																					
Total																				1	12
East Brewton:	E. B. Paul																				
Alco		10	17	9	5	31			41							41	1	No		1	30
Cedar Hill		27	13	9	5	32			54	10						54	2	Yes		1	17
East Brewton		40	17	34	9	75			100	70						100	4	No		1	18
Ethraim's Chapel																					
May Creek		17	14	5	5	30			41							41	4	No			
Total		94	61	57	24	42			236	80						236	11			3	65
Evergreen Station	W. F. Daniel	25	47	50	30	81	8	6	166	12						166	12	No		1	40
Evergreen Circuit:	H. A. Jones																				
Brownsville		6	16	6	6	25			34				25			34		No			
Dixie																					
Douglas Chapel																					
Hamden Ridge																					
Holly Grove																					
Mt. Union		15	10	15	5	20			45							45		No			
Total		21	26	21	11	45			79				25			79					
Florala-Lockhart:	T. G. Jones																				
Christian Home				27	5	20			32							32		No			
Florala		29	23	115	16	27			183							183	9	No	12	1	20
Hopewell																					
Lockhart																					
Total		29	23	142	21	24			215							215	9		12	1	20

Freeport:	D. M. Spivey																				
Black Creek																					
Bruice		9	12	17	6	32			44							44		No			
Freeport		8	5	6	3	18			22							22		Yes		1	10
Niceville		10	15	18	7	40			50							50		Yes		1	15
Point Washington		6	7	10	5	21			28							28		Yes			
Portland		10	14	9	6	30			39							39		Yes			
Red Bay																					
Total		**43**	**53**	**60**	**27**	**141**			**183**							**183**				**2**	**25**
Geneva Station	A. G. Ellisor	**44**	**41**	**51**	**7**	**53**	**6**		**149**	**22**			**20**		**9**	**158**	**4**	**No**		**1**	**33**
Geneva Circuit:	A. O. Spivey																				
Darlington		20	10	10	5	20			45							45					
Gaskin		14	15	12	6	25			47							47				1	8
Midway																					
Pleasant Ridge																					
Poplar Head																					
Vaughnville																					
West Side		49	22	27	6	35			104							104				1	15
Total		**83**	**47**	**49**	**17**	**26**			**196**							**196**				**2**	**23**
Gonzalez:	H. P. Mathison																				
Brent Ferry Pass		64	30	50	10	110	15	8	177			10	30	15	5	182	2	No			
Ensley		23	22	31	8	40	10		94				15			94	12	No		1	12
Gonzalez		50	31	44	15	105	12	12	164			25	20	20		162	6	No		1	25
Molino		25	15	12	9	50	3		64				15			64	16	No		1	13
Pine Forest		16	12	14	8	45	5	8	63				10			63		No		1	22
Total		**178**	**110**	**151**	**50**	**350**	**45**	**28**	**562**			**35**	**90**	**35**	**5**	**567**	**36**			**4**	**72**
Jay:	H. F. Wesley																				
Brownsville																					
Fidelis																					
Jay		20	30	30	8	10			88			10	12	6	28	114		No		1	14
Mt. Carmel		38	42	56	8	20			144			15	20	10	45	195		No		1	16
Munson																					
Pine View																					
Total		**58**	**72**	**86**	**16**	**15**			**232**			**13**	**16**	**8**	**73**	**305**				**2**	**30**
Kinston:	N. H. Culp																				
Alberton																					
Corner Creek																					
County Line		20	10	12	6	30			48							48		No			
Elton		16	10	20	25	40			71							71		No			
Hacoda																					
Hickory Grove		4	11	6	5	20			26							26		No		1	8
Kinston		16	10	12	6	40			44							44		No		1	10
Leitha Grove																					
Lime Springs																					
Mt. Zion																					
Total		**56**	**41**	**50**	**42**	**32**			**189**							**189**				**2**	**18**
Milton-Bagdad:	F. M. Atchison																				
Bagdad		14	9	14	6	32		3	46							46		No		1	6
Estes Chapel																					

STATISTICAL TABLE NO. 2—PENSACOLA DISTRICT—ALABAMA CONFERENCE (Continued)

Charge and Churches	Pastor	CHURCH SCHOOL STATISTICS																		Woman's Work	
												Av. Attend. Add. Sessions									
		Children 4-11	Youth 12-23	Adults	Officers & Tchrs.	Average Attend. 2, 3, 4, 5	Nursery	Home Dept.	Total Enrolled	Methodist Pupils In Vacat'n School	In Week-Day Schools	Children	Youth	Adults	Not Already Counted	Grand Total	Joined Church on Prof. of Faith	Does the Church School Use Any Material Not Approved by Board?	In Leadership School or Classes	No. Societies	No. Members
Milton		46	49	53	19	140	2	4	173	6			19	4		173		No		1	34
Mulat		3		23	6	17			32							32		No		1	8
Total		**63**	**58**	**90**	**31**	**63**	**2**	**7**	**251**	**6**			**19**	**4**		**251**		**No**		**3**	**48**
Opp	D. E. Marietta	**33**	**18**	**63**	**17**	**72**	**5**		**136**			**21**	**18**		**39**	**175**		**No.**		**2**	**62**
Pensacola: First Church	J. W. Frazer	**88**	**69**	**208**	**54**	**250**	**56**		**475**		**15**	**10**	**30**			**475**	**8**	**No**		**2**	**132**
Pensacola: Gadsden Street	W. E. Middlebrooks	**178**	**234**	**194**	**52**	**300**	**59**	**21**	**738**	**112**	**26**	**16**	**40**		**194**	**932**	**15**	**No**		**2**	**217**
Pensacola: Richards Mem'l	E. L. Hardin	**99**	**74**	**100**	**26**	**159**	**15**	**15**	**329**			**15**	**12**			**329**	**33**	**No**		**1**	**79**
Pollard-Elizabeth Chapel:	J. J. Hardy																				
Chumuckla		5	15	10	4	20			34							34	2	No			
Elizabeth Chapel		27	20	20	9	33			76							76	7	No		1	10
Pollard																					
Total		**32**	**35**	**30**	**13**	**26**			**110**							**110**	**9**	**No**		**1**	**10**
Repton:	O. D. Williams																				
Baggett's Chapel																					
Bermuda		18	10	6	5	18			39							39	9	No			
Hartwood																					
Owen's Chapel																					
Repton		30	10	27	8	24			75							75		No		1	20
Spring Hill		15	10	7	5	28			37							37		No			
Woodlawn		10	5	5	4	15			24							24		No			
Total		**73**	**35**	**45**	**22**	**21**			**175**							**175**	**9**	**No**		**1**	**20**
Samson:	M. G. Ford																				
Piney Grove		15	20	14	5	30			54							54				1	15
Samson		18	15	15	7	35			55	30		10			5	60	4		1	1	15
Sellersville		10	16	5	4	20			35							35	3			1	8
Total		**43**	**51**	**34**	**16**	**29**			**144**	**30**		**10**			**5**	**149**	**7**		**1**	**3**	**38**
Total		1682	1457	1987	677	2634	282	153	6238	405	41	143	332	52	363	6601	197		38	45	1344
Total Last Year		1695	1786	1996	764	3597	288	286	6815	371	58	65	511	152	280	7095	192		233	46	1436

STATISTICAL TABLE NO. 2—SELMA DISTRICT—ALABAMA CONFERENCE

Charge and Churches	Pastor	CHURCH SCHOOL STATISTICS																		Woman's Work	
												Av. Attend. Add. Sessions									
		Children 4-11	Youth 12-23	Adults	Officers & Tchrs.	Average Attend. 2, 3, 4, 5	Nursery	Home Dept.	Total Enrolled	Methodist Pupils In Vacat'n School	In Week-Day Schools	Children	Youth	Adults	Not Already Counted	Grand Total	Joined Church on Prof. of Faith	Does the Church School Use Any Material Not Approved by Board?	In Leadership School or Classes	No. Societies	No. Members
Autaugaville:	C. Bates																				
Autaugaville		20	26	34	10	55			90							90	1			1	25
Booth		6	10	10	5	16			31							31				1	14
Ivey Creek		15	33	13	10	48			71							71	7			1	14
Mt. Zion		12	13	7	5	22			37							37					
Total		**53**	**82**	**64**	**30**	**141**			**229**							**229**	**8**			**3**	**54**
Beatrice:	H. L. Tate																				
Beatrice		10		12	4	15			26							26		No	2	1	12
Bell's Landing		4	5	4	5	12			18							18	4	No		1	10
Jenkins' Chapel																					
Reaves Chapel																					
Tallatchee																					
Vredenburgh			20			15			20							20	7			1	8
Total		**14**	**25**	**16**	**9**	**42**			**64**							**64**	**11**		**2**	**3**	**30**
Bolling:	M. L. Heaton																				
Bolling		10	9	18	5	30			42				10			42	1	No	4		
Gov't. St., Greenville		28	17	10	6	50			61	18			20			61	8	No	2	1	14
New Prospect		8	8	6	6	20			28				10			28		No		1	10
Oak Grove																					
Rhodes Chapel		14	9	13	5	35			41				16			41		No			
Total		**60**	**43**	**47**	**22**	**135**			**172**	**18**			**56**			**172**	**9**	**No**	**6**	**2**	**24**
Burnt Corn:	S. E. Hudgens																				
Burnt Corn																					
Chappelle																					
Mt. Pleasant		6	4	7	4	15			21							21				1	5
Mt. Zion		5	8	10	6	20			29							29				1	8
Peterman		5	15	17	7	30	9	6	59		15		20	6	10	69			1	1	15
Pine Orchard		22	10	14	6	30			52							52	8				
Purnell																					
Total		**38**	**37**	**48**	**23**	**95**	**9**	**6**	**161**		**15**		**20**	**6**	**10**	**171**	**8**		**1**	**3**	**28**
Camden:	J. E. Tate																				
Camden		35	32	75	15	82	4	10	171	40	8		10		10	181	4	No	2	1	35
Canton Bend		12	6		4	12			22							22		No			
Shelter		10	9	8	4	10			31	6						31		No		1	8
Total		**57**	**47**	**83**	**23**	**104**	**4**	**10**	**224**	**46**	**8**		**10**		**10**	**234**	**4**	**No**	**2**	**2**	**43**

STATISTICAL TABLE NO. 2—SELMA DISTRICT—ALABAMA CONFERENCE (Contiuued)

Charge and Churches	Pastor	CHURCH SCHOOL STATISTICS																		Woman's Work	
												Av. Attend. Add. Sessions									
		Children 4-11	Youth 12-23	Adults	Officers & Tchrs.	Average Attend. 2, 3, 4, 5	Nursery	Home Dept.	Total Enrolled	Methodist Pupils In Vacat'n School	In Week-Day Schools	Children	Youth	Adults	Not Already Counted	Grand Total	Joined Church on Prof. of Faith	Does the Church School Use Any Material Not Approved by Board?	In Leadership School or Classes	No. Societies	No. Members
Chilton Circuit:	A. E. Price																				
Antioch																					
Concord																					
Mt. Pisgah		16	23	26	6	40			71							71					
Pleasant Grove		23	26	20	6	32			75							75					
Pleasant Hill		2	5	6	4	10			17							17					
Total		**41**	**54**	**52**	**16**	**82**			**163**							**163**					
Clanton Station:	T. C. Casaday																				
Clanton—		50	50	88	17	82	10		215	85			11		96	311	6	No	20	1	68
Lime Springs																					
Total		**50**	**50**	**88**	**17**	**82**	**10**		**215**	**85**			**11**		**96**	**311**	**6**	**No**	**20**	**1**	**68**
Clanton Circuit:	M. M. Gibbs																				
Cedar Grove																					
Shady Grove		8	5	20	3	30			36							36					
Walnut Creek		10	35	15	6	60			66				25			66					
Total		**18**	**40**	**35**	**9**	**90**			**102**				**25**			**102**					
Deatsville:	W. G. Barnes																				
Cain's Chapel		14	18	21	5	33			58			5	10	13		58	3	No		1	23
Deatsville		5	6	14	5	15			30							30	1	No		1	14
Kingston		6	7	5	5	15			23							23	3	No			
Millbrook		24	8	14	5	29			51	10						51	9	No			
Pine Level		6	11	12	5	14			37							37	2	No			
Speigner		12	22	18	8	40			60							60	4	No		1	11
Total		**67**	**75**	**84**	**33**	**146**			**259**	**10**		**5**	**10**	**13**		**259**	**22**	**No**		**3**	**48**
Elmore:	M. K. Vickers																				
Ebenezer																					
Elmore (M. P.)		8	9	16	5	25			38				12			38				1	11
Hope Hull		7	15	23	8	40		1	54				18	18		54				1	15
Robinson Springs		5	24	18	7	42			54	11						54	1			1	9
Total		**20**	**48**	**57**	**20**	**107**		**1**	**146**	**11**			**30**	**18**		**146**	**1**			**3**	**35**
Forest Home:	K. E. Scott																				
Forest Home		12	16	28	7	31	5	12	80	2			15			80	2	No		1	22
Giddens										20											
Glenn's Chapel		3	6	6	3	10			18							18		No			

Liberty		13	18	13	7	24			51							51	4	No		
Monterey		2	6	17	2	20			27							27		No	1	13
Pine Flat										10		7	7		24	24		No		
Total		**30**	**46**	**64**	**19**	**85**	**5**	**12**	**176**	**32**		**7**	**22**		**24**	**200**	**6**	**No**	**2**	**35**
Fort Deposit:	C. H. Hildreth																			
Fort Deposit		30	40	72	12	109	8		162			40	50			162	7	No	1	1	48
Letohatchie		15	12	28	7	45			62			15	20			62		No		1	16
Mt. Willing																				
Oak Grove		10	14	20	5	25			49			15	20			49	3	No		1	12
Tabernacle																				
Total		**55**	**66**	**120**	**24**	**179**	**8**		**273**			**70**	**90**			**273**	**10**	**No.**	**1**	**3**	**76**
Frisco City:	J. F. Bilbro																			
Eureka		15	36	25	7	40			83							83				
Excel		6	19	15	7	30			47							47			1	10
Franklin		5	12	11	7	20			35							35	1		1	11
Frisco City		24	28	35	9	50			96	25						96	5		1	35
Mexia			2	10	2	11			14							14			1	17
Total		**50**	**97**	**96**	**32**	**157**			**275**	**25**						**275**	**6**		**4**	**73**
Georgiana Station	J. B. Nichols	**27**	**75**	**56**	**12**	**90**	**9**		**179**	**50**		**12**	**14**		**8**	**187**	**13**	**No**	**1**	**28**
Georgiana Circuit:	Reese Farnell, Jr.																			
Antioch																				
Friendship		6	9	8	5	15	2		30							30			1	12
New Home		10	8	4	3	13	1		26							26				
Oak Grove		6	4	5	4	20			19							19			1	7
Oakey Streak																				
Wald		7	6	6	3	15			22							22				
Total		**29**	**27**	**23**	**15**	**63**	**3**		**97**							**97**			**2**	**19**
Greenville	A. S. Turnispeed	**45**	**55**	**115**	**31**	**145**	**20**	**45**	**311**				**35**			**311**	**12**	**No**	**2**	**115**
Lowndesboro:	J. O. Wilson																			
Benton		5	12	9	4	14			30							30		No	1	17
Burkeville		21	8	9	4	23			42							42				
Gordonsville																				
Hayneville		3	5	7	1	10			16							16		No		
Lowndesboro		6	7	14	4	15			31							31		No	1	18
Union (Sardis)		17	22	11	6	35			56							56		No	1	13
Total		**52**	**54**	**50**	**19**	**97**			**175**							**175**		**No**	**3**	**48**
Monroeville	R. M. English	**39**	**28**	**63**	**14**	**85**			**144**	**35**			**14**			**144**	**5**	**Yes**	**1**	**59**
McKenzie-Red Level:	E. M. Holman																			
McKenzie		14	17	19	6	30			56							56		No	1	12
Oak Grove		11	15	8	6	40			40							40	11	No		
Red Level		26	19	33	9	50			87	10						87	1	No	1	23
River Falls		3	8	8	5	12			24							24		No	1	9
Welcome		6	8	12	6	15			32							32		No		
Wesley Chapel		10	15	20	7	25			52							52	4	No	1	10
Total		**70**	**82**	**100**	**39**	**172**			**291**	**10**						**291**	**16**	**No**	**4**	**54**
Pine Apple:	L. S. Gilmer																			
Farmersville		9	8	4	4	15			25							25		Yes		
Furman		4	7	6	5	14		4	26	10					10	36	1	No	1	5
Hopewell																			1	11

STATISTICAL TABLE NO. 2—SELMA DISTRICT—ALABAMA CONFERENCE (Contiuued)

Charge and Churches	Pastor	CHURCH SCHOOL STATISTICS																		Woman's Work	
												Av. Attend. Add. Sessions									
		Children 4-11	Youth 12-23	Adults	Officers & Tchrs.	Average Attend. 2, 3, 4, 5	Nursery	Home Dept.	Total Enrolled	Methodist Pupils In Vacat'n School	In Week-Day Schools	Children	Youth	Adults	Not Already Counted	Grand Total	Joined Church on Prof. of Faith	Does the Church School Use Any Material Not Approved by Board?	In Leadership School or Classes	No. Societies	No. Members
McWilliams		3	5	8	4	10			20	1						20	2	No			
Minter		3	2	4	2	6			11							11		No		1	5
Pine Apple		12	12	12	6	24		1	43	6			10		16	59		No		1	14
Shiloh		5	12	4	3	8			24							24		No		1	10
Total		**36**	**46**	**38**	**24**	**77**		**5**	**149**	**17**			**10**		**26**	**175**	**3**	**No**		**5**	**45**
Plantersville:	C. C. Garner																				
Billingsley		10	10	15	5	15			40							40					
Cox Chapel		8	15	20	5	35			48							48	2				
Jones		4	8	23	6	15	1		42							42			1	1	8
Maplesville																				1	11
Plantersville		16	15	10	6	30			47			8	14		8	55	1		2	1	10
Randolph																					
Vida																					
Total		**38**	**48**	**68**	**22**	**95**	**1**		**177**			**8**	**14**		**8**	**185**	**3**		**3**	**3**	**29**
Prattville:	F. G. Hastings																				
Prattville		67	48	128	24	123	4	14	285	51		41	40	53		285		No	3	1	72
Rocky Mount		10	14	20	5	18			49	8						49	2	No		1	10
Total		**77**	**62**	**148**	**29**	**141**	**4**	**14**	**334**	**59**		**41**	**40**	**53**		**334**	**2**	**No**	**3**	**2**	**82**
Sandy Ridge:	W. M. Sproles																				
Bethel		2	10	14	5	11	2		30		11					30	3	No	3		
Mt. Carmel										13	18				31	31		No	2		
Panola		4	21	16	4	14			45	18	14					45	2	No	3		
Sandy Ridge		13	20	12	6	23	8		59	20	10		12	1	4	63		No	17	1	16
Spring Hill		14	12	12	5	25	7		50	33	17		14	2	4	54	6	No	5		
St. Paul		9	10	18	6	24	3		46	19	16					46	11	No	1		
Total		**42**	**73**	**69**	**26**	**166**	**20**		**230**	**103**	**86**		**26**	**3**	**39**	**269**	**22**	**No**	**33**	**1**	**16**
Selma: Alabama Avenue:	J. L. Jones																				
Alabama Avenue		54	19	62	12	72			147							147				1	31
Burnsville		3	4	4	4	9			15							15					
Summerfield		2	5	10	2	12			19							19					
Sunset Mills		52	14	55	5	75			126							126					
Total		**111**	**42**	**131**	**23**	**168**			**307**							**307**				**1**	**31**
Selma: Church Street	W. F. Calhoun	**219**	**175**	**183**	**55**	**325**	**49**		**681**	**118**			**18**	**20**	**18**	**699**	**32**	**No**	**4**	**2**	**161**

Sepulga:	T. R. Greenwood																				
Asbury		1	5	7	5	13			18							18	6	No			
Bethel		12	11	13	5	20			41							41	3	No			
Bethlehem		6	5	16	3	10			30							30	11	No		1	8
Concord																					
Garland		11	2	7	4	7			24							24		No			
Providence		8	20	10	6	4			44							44	17	Yes			
Total		**38**	**43**	**53**	**23**	**54**			**157**							**157**	**37**			**1**	8
Verbena:	C. E. Avinger																				
Isabella		8	19	28	7	25			62	10						62					
Jemison		6	6	7	5	16			24							24	1			1	9
Marbury		20	20	11	8	40			59							59	1	Yes		1	12
Mt. Nebo		21	23	14	6	25			64				20			64		Yes			
Myricks		6	8	10	6	20			30							30					
Verbena		20	13	20	7	25			60				10			60			1	1	16
White City																					
Total		**81**	**89**	**90**	**39**	**151**			**299**	**10**			**30**			**299**	**2**		**1**	**3**	**37**
Total		1457	1609	2041	648	3274	142	93	5990	629	109	143	475	113	239	6229	238		76	60	1246
Total Last Year		1580	1743	2217	668	3377	108	85	6401	437		118	424	93	244	6645	215		149	63	1262

STATISTICAL TABLE NO. 2—TROY DISTRICT—ALABAMA CONFERENCE

Charge and Churches	Pastor	CHURCH SCHOOL STATISTICS																		Woman's Work	
												Av. Attend. Add. Sessions									
		Children 4-11	Youth 12-23	Adults	Officers & Tchrs.	Average Attend. 2, 3, 4, 5	Nursery	Home Dept.	Total Enrolled	Methodist Pupils In Vacat'n School	In Week-Day Schools	Children	Youth	Adults	Not Already Counted	Grand Total	Joined Church on Prof. of Faith	Does the Church School Use Any Material Not Approved by Board?	In Leadership School or Classes	No. Societies	No. Members
Abbeville:	J. C. Vickers																				
Abbeville		54	46	34	18	86	8	6	166			12	24		6	172	12	No		1	52
Clopton		7	12	15	5	39		4	43			4	8		12	55	8	No		1	8
Edwin																					
Liberty																					
Total		**61**	**58**	**49**	**23**	**125**	**8**	**10**	**209**			**16**	**32**		**18**	**227**	**20**			**2**	**60**
Ariton:	G. O. Hughen																				
Ariton		11	8	12	5	20			36							36		No		1	9
Asbury		20	10	16	6	20			52							52		No			
Blue Springs																					
Mabson																					
Pleasant Ridge		12	6	5	5	18			28							28	1	No			
Post Oak																					
Skipperville		20	15	15	6	35			56			12	6	8	26	82	3	No		1	10
Magnolia		9	11	6	5	23			31							31	3	No			
Total		**72**	**50**	**54**	**27**	**116**			**203**			**12**	**6**	**8**	**26**	**229**	**7**			**2**	**19**
Banks:	W. L. Lindsey																				
Banks		10	12	16	5	30			43				10		10	53		No		1	18
Clay Hill																					
Friendship																					
Murphy's Chapel																					
Sardis																	1				
Tennille																					
Wesley Chapel																					
Williams Chapel																	1				
Total		**10**	**12**	**16**	**5**	**39**			**43**				**10**		**10**	**53**	**2**			**1**	**18**
Brantley:	B. M. Herlong																				
Brantley		36	20	30	7	50			93							93				1	20
Glenwood		10	16	10	5	30			41							41					
Goshen		8		8	2	12			18							18				1	5
Mt. Ida		10	15	15	5	25			45							45					
Total		**64**	**53**	**63**	**19**	**87**			**199**							**199**				**2**	**25**
Brundidge	J. O. Grogan	**52**	**25**	**59**	**21**	**66**	**19**		**176**							**176**				**1**	**42**
Clayton:	Grant Gafford																				
Clayton		44	50	50	18	87	18		180	64		10	11	8		180	3	No		2	60

Street Memorial																					
Total		44	50	50	18	87	18		180	64		10	11	8		180	3			2	60
Coffee Springs:	U. G. Hicks																				
Asbury																					
Center Ridge		6	11	6	6				29							29					
Coffee Springs		12	18	7	7				44							44	3			1	7
Providence		12	18	20	6				56							56	6				
Sardis																					
South Side		25	10	6	6				47							47					
Total		55	57	39	25				176							176	9			1	7
Daleville:	L. B. Headley																				
Daleville		8	17	17	5	29			47		7		10			47	1			1	15
Haw Ridge																					
Piney Grove																					
Pleasant Hill																					
Sylvan Grove		12	30	21	6	42	25		94		19		35			94					
New Tabernacle		8	12	14	5	25			39		5					39					
Wicksburg																					
Total		28	59	52	16	96	25		180		31		45			180	1			1	15
Dozier:	M. T. Moore																				
Bethel		9	11	8	5	18	2		35							35	2	No			
Cameron's Chapel		4	8	11	4	17			27							27	7	No			
Dozier		5	8	12	5	20	3		33							33	2	No		1	9
Gantt		15	10	8	5	20	3		41							41		No			
Hopewell																					
Macedonia		20	18	15	6	28	3		62							62		No		1	30
Mt. Zion		9	30	16	6	35	4		65							65	8	No			
Searight		8	13	6	2	15			29							29		No			
Total		70	98	76	33	153	15		292							292	19			2	39
Echo:	C. J. Fuller																				
Bethel																					
Brown																					
Center		25	47	26	6	65			104			7	15	7		104	9	No		1	11
Echo		23	41	37	5	60			106							106	12	No		1	13
Mt. Carmel																					
Wesley Chapel		12	22	18	5	35			57							57	5	No			
Total		60	110	81	16	160			267			7	15	7		267	26			2	24
Elba:	C. P. Roberts																				
Elba		68	42	48	11	76			169	42			10			169			1	2	47
Friendship																					
Ham's School																					
Victoria																					
Zoar																					
Total		68	42	48	11	76			169	42			10			169	1		1	2	47
Enterprise	B. C. Glenn	50	95	117	40	180	39	21	362	110		21	30		12	374	7	No	1	1	176
Eufaula: First Church	S. R. Jones	32	42	106	30	130	10		220	50		30	15		5	225	9	No	3	3	152
Eufaula Circuit:	Gerald King.																				
Rocky Mount		20	8	22	6	30			56							56	2	No		1	6
Washington Street		33	24	25	7	52			89	16			15		2	91	11	No		1	23

STATISTICAL TABLE NO. 2—TROY DISTRICT—ALABAMA CONFERENCE (Continued)

Charge and Churches	Pastor	CHURCH SCHOOL STATISTICS																		Woman's Work	
		Children 4-11	Youth 12-23	Adults	Officers & Tchrs.	Average Attend. 2, 3, 4, 5	Nursery	Home Dept.	Total Enrolled	Methodist Pupils In Vacat'n School	In Week-Day Schools	Av. Attend. Add. Sessions: Children	Av. Attend. Add. Sessions: Youth	Av. Attend. Add. Sessions: Adults	Not Already Counted	Grand Total	Joined Church on Prof. of Faith	Does the Church School Use Any Material Not Approved by Board?	In Leadership School or Classes	No. Societies	No. Members
White Oak		6	10	12	5	18	1		34	1						34		No		1	10
Total		**59**	**42**	**59**	**18**	**100**	**1**		**179**	**17**			**15**		**2**	**181**	**13**			**3**	**39**
Hurtsboro-Seale:	A. B. Clausen																				
Hurtsboro		50	52	34	20	80	14		170				25			170	3	No		1	62
Seale		7	4	15	5	18		1	32							32	2	No		1	18
Total		**57**	**56**	**49**	**25**	**98**	**14**	**1**	**202**				**25**			**202**	**5**			**2**	**80**
LaPine:	J. R. Helms																				
Bradleyton		11	7	4	4	15			26							26	1	No			
LaPine		13	22	20	6	26	2		63							63	1	No		1	20
Petrey		12	12	20	6	30	4		54			5	10	2		54	7	No			
Providence																					
Snowden		16	22	20	9	40			67				20	4		67	2	No			
Total		**52**	**63**	**64**	**25**	**111**	**6**		**210**			**5**	**30**	**6**		**210**	**11**			**1**	**20**
Louisville-Clio:	A. B. Tanton																				
Adams Chapel																					
Clio			12	25	6	22	3		46			6	12		18	64	1	No		1	13
Elamville																					
Liberty																					
Louisville		19	15	18	10	45	4		66	30		12	10		42	108	3	No	1	1	24
Mt. Pleasant																					
Pond Bethel																					
Texasville																					
Total		**19**	**27**	**43**	**16**	**67**	**7**		**112**	**30**		**18**	**22**		**60**	**172**	**4**		**1**	**2**	**37**
Luverne	W. S. DuBose	**30**	**52**	**87**	**25**	**125**	**11**		**205**		**75**	**5**	**22**	**7**		**205**		**No**	**10**	**1**	**40**
Midway:	J. F. McLeod, Jr.																				
Batesville		8	4	5	5	18			22							22		No			
Comer		4	6	2	5	10	2		19							19		Yes			
Midway		7	12	34	8	38		8	69							69	9	No		1	24
Pine Grove																					
Spring Hill		7	12	18	4	15			41							41		No			
Total		**26**	**34**	**59**	**22**	**81**	**2**	**8**	**151**							**151**	**9**			**1**	**24**
New Brockton:	C. B. Liddell																				
New Brockton		24	33	26	8	40			91				21			91	1			1	26
Pleasant Ridge		38	21	20	6	46			85							85	1				

Total		86	90	73	24	145	5	5	283				21			283	5			1	26
Ozark	W. R. Bickerstaff	104	38	119	30	160	20		311				25			311		No		1	60
Peroe:	S. F. Lowery																				
Aberfoil		4	2						6		4					6	1	No		1	12
Mt. Hilliard		6	8						14		10					14					
Perote		6	7						13		13					13				1	13
Pleasant Hill		2	5						7		6					7				1	12
Post Oak		1	7						8		6					8					
Total		19	29						48		39					48	1			3	37
Pike Circuit:	E. E. Stafford																				
Center Ridge		18	12	8	3	18			41							41					
Chestnut Grove		9	18	33	5	45			65							65	2				
Spring Hill		3	6	6	4	10			19							19				1	12
Union Hill		9	14	6	4	14			33							33					
Total		39	50	53	16	87			158							158	2			1	12
Pittsview:	A. L. Lumpkin																				
Alexandria		3	4	5	6	13	1		19							19		No		1	8
Hatchechubbee		4	4	10	4	12	11		33							33		No		1	11
Jernigan			5	4	3	9			12							12					
Pittsview		24	8	26	5	26		3	66							66				1	20
Uchee																					
Total		31	21	45	18	60	12	3	130							130				3	39
Ramer:	O. M. Sell																				
Hill's Chapel																					
Macedonia																					
Orion																					
Pine Level		16	17	25	7	45			65			12	15	17		65	2	No		1	29
Ramer		14	13	30	8	35	4		69							69		No		1	22
Rehoboth		6	4	6	5	12			21							21		No			
Total		36	34	61	20	92	4		155			12	15	17		155	2			2	51
Rutledge:	H. T. Grayson																				
Black Rock																					
Camp Ground		15	18	12	7	45			52		20					52		No			
Live Oak		9	18	10	6	20			43				25		10	53		No		1	5
Mt. Zion																					
Patsburg																					
Rutledge		5	10	12	4	20			31							31	2	No		1	8
Vernledge		12	6	16	5	25			39							39		No		1	9
Total		41	52	50	22	110			165		20		25		10	175				3	22
Shady Grove:	A. M. Shirah																				
Ansley		10	10	8	5	25	3		36							36	2				
Brooks' Chapel		10	8	10	5	28	2		35							35	1				
China Grove		8	10	8	4	24	3		33							33	3				
Henderson		12	8	10	5	30	4		39							39	6		2	1	10
Little Oak		14	15	24	8	45	5		66							66	1			1	10
Oak Grove																					
Shady Grove																				1	12
Total		54	51	60	27	152	17		209							209	13		2	3	32
Troy	S. M. Baker	57	61	127	55	170	10		310	45			32		16	326	7	No	23	2	148
Union Springs	S. T. Trotter	25	27	53	10	75	25		140	22			33		23	163	15	No	16	1	59
Total		1401	1478	1812	637	2939	268	48	5644	380	165	124	439	53	182	5826	191		57	52	1410
Total Last Year		1493	1623	1960	689	3507	231	68	6064	782	112	208	500	80	305	6369	153		99	49	1396

RECAPITULATION TABLE NO. 2—ALABAMA CONFERENCE

Charge and Churches	CHURCH SCHOOL STATISTICS																		Woman's Work	
											Av. Attend. Add. Sessions									
	Children 4-11	Youth 12-23	Adults	Officers & Tchrs.	Average Attend. 2, 3, 4, 5	Nursery	Home Dept.	Total Enrolled	Methodist Pupils In Vacat'n School	In Week-Day Schools	Children	Youth	Adults	Not Already Counted	Grand Total	Joined Church on Prof. of Faith	Does the Church School Use Any Material Not Approved by Board?	In Leadership School or Classes	No. Societies	No. Members
Demopolis	1409	1462	1953	723	2861	86	108	5741	669	61	61	389	45	99	5840	185		52	47	1022
Dothan	2074	1821	2178	648	3625	213	104	7038	1123	77	124	583	87	393	7431	341		119	39	1144
Mobile	2345	1703	1888	689	3839	249	138	7012	781	216	59	270	80	372	7384	167		50	46	1246
Montgomery	2100	2176	3108	811	4062	421	364	8980	978	161	294	606	277	898	9878	361		150	53	2099
Pensacola	1682	1457	1987	677	2634	282	153	6238	405	41	143	332	52	363	6601	197		38	45	1344
Selma	1457	1609	2041	648	3274	142	93	5990	629	109	143	475	113	239	6229	238		76	60	1246
Troy	1401	1478	1812	637	2939	268	48	5644	380	165	124	439	53	182	5826	191		57	52	1410
Total	12468	11706	14967	4833	23234	1661	1008	46643	4965	830	948	3094	707	2546	49189	1680		542	342	9511
Total Last Year	12320	12819	15322	4955	25890	1602	1184	48202	4860	689	1035	3769	939	2458	50660	1411		944	345	9990

STATISTICAL TABLE NO. 3—DEMOPOLIS DISTRICT—ALABAMA CONFERENCE

Church and Charge	Ministerial Support: Pastor & Ass't. Appor-tioned	Pastor & Ass't. Paid	Dist. Supt. Appt.	Dist. Supt. Paid	Bishop Appt.	Bishop Paid	Conf'ce Claimn't Appt.	Conf'ce Claimn't Paid	Benevolences: Gen. & Conf. Benevs. Appt.	Gen. & Conf. Benevs. Accepted	Gen. & Conf. Benevs. Paid	Special Gifts Gen. Benevs.	Special Gifts Conf. Benvls.	Gen. Adm Fund	Jurisdictional Conf. Expense	Woman's Work: For Local Work	Sent Conf. Treasurer	Ch. Sch. Finances: Methodist Student Day	Church School Rally Day	World Service Sundays	Lesson Mat'rl. Supplies	All Other Purposes	Miscellaneous: Buildings & Improvement	Paid on Debt Principal	Paid Interest	Ins. Premiums	Race Relations	Golden Cross	Current Fun Incidens, Etc	City Missions	Homes For Retired Mins	Orphanage	Sustentation	Less Items Reported Twice	Grand Net Total
1. Akron-Havana																																			
Akron	295	295	30	30	7	7	10	10	134	15	40				2	1	36	11				19	12	375					64				4		905
China Grove	110	110	10	10					48	14	20											10	10	10					16				2		188
Flatwoods	72	72	8	8					32	7	15											5	5	10					4				2		121
Havana	510	510	50	50	13	13	22	22	226	88	88			4			128	47		2	15	32	37	175				2	45			35	4	40	1169
Stewart	227	227	23	23	7	7	10	10	96	28	60			2	1		40	56	2	2	24	39	41	35					53			53	2	24	655
Total	1214	1214	121	121	27	27	42	42	538	152	223			8	2		203	114	2	4	39	105	105	605				2	182			88	14	64	3038
2. Butler																																			
Ararat	23	23	2	2																			5						10						40
Butler	795	795	80	80	26	26	39	39	502	45	45				1		85	40			21	45	60						90		48	15	13	21	1382
Choctaw City	91	91	9	9						20	20											10	5												135
Marvin																																			
Mt. Sterling	45	45	5	5						10	10											11							10			5			86
Pelham	114	114	11	11																		15							55						213
Pennington	68	68	7	7																		5													80
Total	1136	1136	114	114	26	26	39	39	502	75	75				1		85	40			21	86	88						165		48	20	13	21	1836
3. Centerville																																			
Centerville	850	850	85	85	18	18	30	30	340	75	75	7		2	1		80	13		2		54	143			20			106		6	51	10		1675
McDaniel Memorial	273	273	27	27	7	7	10	10	110	30	30			2	1		5	8		3		21	12						42		2	12	6		464
Pondville	55	55	5	5	2	2	2	2	22	5	5			1	1							12							9				1		93
Sandy Chapel	181	181	19	19	3	3	6	6	72	20	20			1			5	10				18	6						29			5	1		304
Tabernacle	91	91	9	9	2	2	2	2	36	5	5			1								20							34			9	1		1[illegible]4
Wesley Chapel	50	50	5	5	2	2	2	2	20	5	5			1								8							26				1		100
Total	1500	1500	150	150	34	34	52	62	600	140	140	7		8	3		90	153		5		136	161			20			246		8	77	20		2810
4. Coatopa																																			
Belmont	175	175	17	17	3	3	4	4		25	25	4		1	3																		1		233
Brewersville	226	226	22	22	3	3	4	4		25	25	4		1	3		50	35				20									51	30	1		475
Forkland	65	69	7	7	3	3	3	3		12	12	4		1	3																		1		103
Jefferson	137	137	14	14	3	3	4	4		25	25			1	3																				187
Old Spring Hill	175	175	18	18	4	4	4	4		25	25	4		1	3		47	30				30											1		342
Total	777	782	78	78	16	16	19	19	285	112	112	16		5	15		97	65				50									51	30	4		1340
5. Coffeeville																																			
Campbell	176	179	18	18	5	5	6	6	75	25	25			1			14	6											4			6	1	5	259
Coffeeville	300	301	30	30	6	5	10	10	155	25	26	1		2	1		144	19			1	18	10	65	300	16			57		7	11	6	122	908
Salitpa	200	200	20	20	4	4	7	7	75	25	26	1		2			67	25		1	1	4		32					38			7	1	37	499
Union Chapel	175	180	17	17	5	5	7	7	75	25	30	5		1						2	5	15		200					34			3	1	7	[illegible]8
Total	851	860	85	85	19	19	30	30	380	100	107	7		6	1		225	50		3	7	37	10	297	300	16			133		7	26	9	171	2[illegible]4
6. Demopolis	2100	2100	210	210	47	47	73	73	800	400	400		81	13	3		168	22[illegible]		5		134	83	2580		98	133		610		81	83	33	83	7075
7. Gainesville																																			
Emelle	315	315	35	35	7	7	9	9	130	22	22			2	2							88	4	200					66		30	25	5		810
Epes	100	100	9	9																		9	5						18						141
Gainesville	270	270	28	28	7	7	9	9	130	22	22	10	10	2	2		20	30				145	67		60				5		3	28	4		722
Geiger	315	315	30	30	7	7	9	9	150	22	22			2	2		372	15			16	79	5	357					66		35	12	3		1347
Sardis	170	170	15	15	4	4	5	6	75	50	64	11		3	2														106		50	25	3		458
Sumterville																																			
Total	1170	1170	117	117	25	25	32	32	485	116	130	21	10	9	8		392	45			16	321	81	557	60				261		118	90	15		3478
8. Gastonburg																																			
Alberta	228	278	23	23	6	5	8	8		11	11			1								18	23						83			16	2	16	452
Center Chapel	240	240	23	23	5	5	8	8		18	18			1								17	22	15					50			9		9	399
Dayton	200	200	20	20	4	4	7	7		20	22	4		1			6	17			2	13	60	38			6		73		16	21	2	21	496
Gastonburg	362	362	37	37	8	8	12	12		31	31	5					20	58				5	38	166			21		69		20	11	10	11	862
Hampden	112	112	11	11	3	3	5	5		17	17			1										50					3						202
Lamison	120	120	12	12	3	3	5	5		21	21	1		1			15	37		2		10	23						107		16	5		6	373
Magnolia	238	238	24	24	5	5	8	8		22	30			1							8	20	35				5		37			8		8	411
Total	1500	1550	150	150	33	33	53	53	669	140	150	10		6			41	112		2	10	88	201	269			32		422		52	70	14	70	3135
9. Gilbertown																																			
Barrytown	25	25	2	2	1	1	1	1	12	2	2										1								13						45
Brightwater	80	80	8	8	2	2	3	3	38	8	8			1							2	9							34			2	1		150
Gilbertown	350	350	35	35	6	6	11	11	165	35	35			1	1		9	73		2	4	19							72			9	3		630
Melvin	100	100	10	10	3	3	4	4	47	10	10			1							3	9							42			9	2		193
New Lusk	60	60	6	6	1	1	2	2	28	6	6			1							2								1				1		80
Pleasant Hill	30	30	3	3	1	1	1	1	14	3	3										1								1						40
Toxey	80	80	8	8	2	2	3	3	38	8	8			1							2								35				1		140
Womack Hill	25	25	3	3	1	1	1	1	12	3	3																		1						34
Total	750	750	75	75	17	17	26	26	354	75	75			5	1		9	73		2	15	37							199			20	8		1312
10. Greensboro	2000	2000	200	200	45	45	70	70	900	400	436	45		13			285	405		15	36	175	26		600	48	77		235		105	155	30	36	4965
11. Grove Hill																																			
Bethel	186	186	14	14						25	25																		25						250
Grove Hill	1077	1077	123	123	41	41	64	64		165	165			12	3		345	230	10	10	31	200	236		600	36	50		136		155	100	26		3650
Hebron	70	70	5	5						14	14																					20			89
Union	147	147	13	13						55	55								3	2		12							109						361
Wesley Chapel	95	95	10	10						13	13													50					37						206
Whatley	243	243	17	17						28	28											12							55		125				480
Total	1818	1818	182	182	41	41	64	64	810	300	300			12	3		345	230	13	12	31	224	236	50	500	36	50		362		280	120	26		6035
12. Helberger																																			
Bethlehem	114	114	11	11	3	3	4	4		5	5											12	4	5					27			3			188
Helberger	136	136	14	14	3	3	4	4		9	9											14	5	5					27			15			232
Ivey's Chapel	124	124	13	13	3	3	4	4		9	9													50					19						222
Mt. Nebo	148	148	15	15	3	3	4	4		9	9	20		5	1							16	15	8					27		10	46			327

STATISTICAL TABLE NO. 3—DEMOPOLIS DISTRICT—ALABAMA CONFERENCE (Con.)

	MINISTERIAL SUPPORT								BENEVOLENCES							Woman's Work		Ch. Sch. Finances					MISCELLANEOUS												
	Pastor & Ass't.		Dist. Supt.		BISHOP		Conf'ce Claimn't		Gen. & Conf. Benevs.																										
	Appor-tioned	Paid	Appt.	Paid	Appt.	Paid	Appt.	Paid	Appt.	Accepted	Paid	Special Gifts Gen. Bnevs.	Special Gifts Conf. Bnvls.	Gen. Adm Fund	Jurisdictional Conf. Expense	For Local Work	Sent Conf. Treasurer	Methodist Student Day	Church School Rally Day	World Service Sundays	Lesson Mat'rl. Supplies	All Other Purposes	Buildings & Improvements	Paid on Debt Principal	Paid Interest	Ins. Premiums	Race Relations	Golden Cross	Current Exp. Incidens., Etc.	City Missions	Homes For Retired Mins.	Orphanage	Sustentation	Less Items Reported Twice	Grand Net Total
Mt. Zion	50	50	5	5	2	2	2	2		5	5												5						10						79
New Hope	59	59	6	6	1	1	3	3		5	5												5						2						81
Payne's Chapel	119	119	11	11	1	1	4	4		4	4										10		1						2						153
Total	750	750	75	75	16	16	25	25	350	46	46	20		5	1						52	24	79						114		10	64			1281
3. Jackson	2700	2700	270	270	60	60	94	94	1050	300	600	43		15	3	900	225		14		107		900			43			397		712	225	51		7359
4. Linden																																			
Linden	1200	1200	120	120	27	27	42	42	362	110	362			8		98	75		2	24	154	50	30			27			196		60	25	16	25	2491
Myrtlewood	275	275	30	30	7	7	8	8	96	16	96			2			63		5	24	24	25							88		10	25	10	25	667
Thomaston	400	400	40	40	9	9	14	14	185	35	185			3	1	165	62		5	10	42	33	200						140		10	15	12	200	1146
Total	1875	1875	190	190	43	43	64	64	643	161	643			13	1	263	200		12	58	220	108	230			27			424		80	65	38	250	4304
5. Lisman																																			
Bethel	87	87	8	8	2	2	3	3	38	8	8			1															19				1		129
Christopher Chapel	70	76	7	7	2	2	2	2	32	7	7																		1						95
Halsell	150	153	15	15	3	3	5	5	70	15	22			1		3	34		1	7	19	16							30			16	1	23	303
Lisman	345	346	35	35	8	8	12	12	164	35	50			1	1	17	126			10	42	56							93		145	56	1	47	952
Pushmataha	86	91	9	9	2	2	3	3	38	8	16			1						8	12								47		10	5	1	8	197
Ward	123	125	12	12	2	2	5	5	56	12	12			1							20	10	65						46			10		10	248
Total	861	878	86	86	19	19	30	30	398	85	115			5	1	20	160		1	25	93	82	65						236		155	87	4	88	1974
6. Livingston-Eutaw																																			
Eutaw	825	825	82	82	18	18	28	28	375	100	142	12		6	1	180	137	6	8		120	62	675			80			118		167	130	13		2810
Livingston	1000	1025	93	93	20	20	32	32	431	200	200			6	2	50	118	3	5		63	62	60	200	12	40			90		48	45	13		2187
Salem	50	100	5	5	2	2	3	3																					35		46				191
Total	1875	1950	180	40	40	63	63	63	806	300	342	12		12	3	230	255	9	13		183	124	735	200	12	120			243		261	175	26		5188
7. Lower Peachtree																																			
Cane Creek	225	225	22	22	4	4	7	7	95	16	16			1															46				4		325
Centerline	91	91	9	9	2	2	4	4	40	6	6			1															2						115
Jones' Chapel	36	36	4	4	2	2	2	2	16	2	2			1															2						49
Liberty	45	45	5	5	1	1	2	2	16	2	2			1																					56
Lower Peachtree	318	318	32	32	7	7	10	10	145	21	30			1		30	24			9	26								29			9	4		529
Pleasant Hill	32	32	3	3	1	1	1	1	30	3	3																								49
Total	747	747	75	75	17	17	26	26	342	50	59			5		30	24			9	26								79			9	8		1114
8. Marion	2400	2400	240	240	54	54	84	84	1075	600	600	32		15	3	89	275		8	65	295	90	166	2000	208	206			441		92	77	42	77	7405
9. Marion Junction-Orrville																																			
Marion Junction	600	600	60	60	13	13	21	21	268	50	50			4	1	23	55		2		67	79				25			11		14	48	7	79	1001
Orrville	600	600	60	60	14	14	21	21	269	55	55			4	1	20	155	4	3	55	62	148				12			91		35	113	9	191	1271
Total	1200	1200	120	120	27	27	42	42	537	105	105			8	2	43	210	4	5	55	129	227				37			102		49	161	16	270	2272
0. Moundville	1800	1800	180	180	40	40	63	63	806	322	322			12	3	60	138		5	40	74		23	276	14	122			250		123	254	26		3825
1. Newbern																																			
Liberty	50	50	5	5	2	2	2	2	20	5	5			1							4		140						1				1		211
Mt. Carmel	150	135	15	13	3	3	5	5	68	25	14			1							6								2				1		172
Mt. Hermon	255	255	26	26	5	5	9	9	110	45	45			1		6	39				12								17			5	2		422
Newbern	300	300	30	30	7	7	11	11	135	47	40			1	1	16	27						362						16			10	2		823
Pleasant Valley	125	125	13	13	3	3	4	4	52	18	13			1							12								3			2	1		177
Providence	190	190	19	19	5	5	7	7	93	35	35			1					3		9								16			12	2		299
Ramey's Chapel	100	100	10	10	3	3	4	4	46	10	10			1															2						139
Total	1170	1150	118	116	28	28	42	42	524	185	162			7	1	22	66		3		43		502						57			29	9		2237
2. Pine Hill																																			
Arlington	268	268	27	27	6	6	9	9		10	10			1		4	31		1		19	13							42			1			432
Dixon's Mill	90	90	10	10	2	2	5	5		5	5			1															77				2		197
Evan's Chapel	137	137	12	12	3	3	5	5		5	5			1							7								11						181
Fulton	136	136	14	14	3	3	5	5		10	10			1															33						202
Kimbrough	55	55	5	5	2	2	5	5		10	10			1	1						16								23						118
Pine Hill	645	645	65	65	15	15	23	23		50	50			2	1	86	104			12	67	68				62			47		87	69	8	69	1342
Sunny South	145	145	15	15	3	3	3	3		5	5			1															3						175
Wesley Chapel	274	274	27	27	6	6	9	9		15	15			1	1						21	11							15				2		382
Total	1750	1750	175	175	40	40	64	64	640	110	110			9	3	90	135		1	12	130	92				62			251		87	70	12	69	3024
3. Silas																																			
Aquilla	146	146	14	14	3	3	6	6		8	8			5	1				2		25	20	35						59			2	7		333
Bladon Springs	90	90	10	10	2	2	3	3		6	6												30						5						148
Columburg	73	73	7	7	2	2	2	2		4	4								1		5	3							3			1			101
Isney	45	45	5	5	2	2	2	2		4	4												35												93
Providence	105	105	10	10	2	2	3	3		6	6								2		15	10	30						10			4			197
Silas	204	204	21	21	4	4	7	7		12	12						21	15	2		25	5	45						70			3			434
Total	663	663	67	67	15	15	23	23	240	40	40			5	1		21	15	7		70	38	175						147			10	7		1304
4. Suggsville																																			
Allen	290	290	30	30	6	6	10	10	125	25	25			1									36						53				1		452
Gainestown	168	168	17	17	4	4	6	6	75	20	36	8		1					5	8	20	36							30			8	1	32	316
Gosport	160	152	15	15	4	4	5	5	75	20	12													280	20				4						492
Perry's Chapel	145	145	15	15	3	3	5	5	48			2		1							3	10							12				1		197
Suggsville	86	88	9	9	2	2	3	3	50	15	15			1	1														2				2		123
Walker Springs	160	160	15	15	4	4	6	6	75	20	30	2	8			2	27		4	6	13	45							57		2	20	1	30	372
Total	1009	1003	101	101	23	23	35	35	448	100	118	12	8	4	1	2	27		9	14	36	91	36	280	20				158		2	28	6	62	1952
5. Sweetwater																																			
Bashi	119	119	12	12	3	3	4	4		10	19	8		1				1	1				75								8	3	2		256
Camp Ground	213	222	21	21	5	5	7	7		28	49	10		1				3	3	9	19	46									3	20	4		422
Payne Chapel	472	472	47	47	11	11	17	17		39	56	25		3	1			1	4				250								63	36			994
Sweetwater	996	1013	100	100	22	22	35	35		103	136	24		5	2	30	85	4	5	33	66		15			18			41		70	12	10		1799
Total	1800	1826	180	180	41	41	63	63	672	180	260	67		10	3	30	85	9	13	42	85	46	340			18			41		144	152	26	10	3471

STATISTICAL TABLE NO. 3—DEMOPOLIS DISTRICT—ALABAMA CONFERENCE (Con.)

	MINISTERIAL SUPPORT								BENEVOLENCES							Woman's Work		Ch. Sch. Finances					MISCELLANEOUS												
	Pastor & Ass't.		Dist. Supt.		BISHOP		Conf'ce Claimn't		Gen. & Conf. Benevs.																										
	Appor-tioned	Paid	Appt.	Paid	Appt.	Paid	Appt.	Paid	Appt.	Accepted	Paid	Special Gifts Gen. Bnevs.	Special Gifts Conf. Bnvls.	Gen. Adm Fund	Jurisdictional Conf. Expense	For Local Work	Sent Conf. Treasurer	Methodist Student Day	Church School Rally Day	World Service Sundays	Lesson Mat'rl. Supplies	All Other Purposes	Buildings & Improvements	Paid on Debt Principal	Paid Interest	Ins. Premiums	Race Relations	Golden Cross	Current Exp., Incidens., Etc.	City Missions	Homes For Retired Mins.	Orphanage	Sustentation	Less Items Reported Twice	Grand Net Total
26. Thomasville																																			
Bethel	40	40	5	5	1	1	1	1		5	5																								52
Mt. Olivet	50	50	5	5	1	1	1	1		6	6																					4			67
Thomasville	1410	1410	140	140	31	31	60	50	654	107	134	29		8	3	229	188		2	10	65	138	871			66	3		199		175	105	20	314	3562
Total	**1500**	**1500**	**150**	**150**	**33**	**33**	**52**	**52**	**654**	**118**	**145**	**29**		**8**	**3**	**229**	**188**		**2**	**10**	**65**	**138**	**871**			**66**	**3**		**199**		**175**	**109**	**20**	**314**	**3681**
27. Uniontown																																			
Craig's Chapel	114	114	11	11	3	3	4	4	50	19	19	1		1							6								25		17				201
Ella White	205	205	20	20	6	5	7	7	91	22	22	10		1						7									94			10	3		384
Faunsdale	182	182	18	18	4	4	6	6	81	40	40	2		1					1	3	14	24				18			48			6	3		370
Hamburg	130	130	13	13	3	3	5	5	71	5	5	2		1							12	18	17			13			17		1	2	1		240
Uniontown	605	605	61	61	14	14	21	21	272	163	163	4		4	2	71	64		3	15	36	8	25			36			162		22	20	8		1344
Total	**1236**	**1236**	**123**	**123**	**29**	**29**	**43**	**43**	**565**	**249**	**249**	**19**		**8**	**2**	**71**	**64**		**4**	**25**	**68**	**50**	**42**			**67**			**346**		**40**	**38**	**15**		**2539**
28. York																																			
Bellamy	220	220	22	22	5	5	7	7		19	20	7		1							47	10							36			10	1	10	376
Chestnut Grove	73	75	7	7	2	2	3	3		8	9	2																	18				1		117
Cuba	54	60	5	5	2	2	2	8		10	11	7																	23				1		117
Reid's Chapel	91	95	9	9	2	2	3	3		7	9	5		1															21				2		147
Whitfield	45	45	5	5	1	1	2	2		3	5	2																					1		61
York	1320	1325	132	132	29	29	46	46		118	123	43		10	3	198	208		2		179	147	74	467	71	32			387		41	122	20	137	3522
Total	**1803**	**1820**	**180**	**180**	**41**	**41**	**63**	**69**	**672**	**165**	**177**	**66**		**12**	**3**	**198**	**208**		**2**		**226**	**157**	**74**	**467**	**71**	**32**			**485**		**41**	**132**	**26**	**147**	**4340**
District Work																							**79**	**750**	**222**									**1051**	
Total	39955	40128	3992	3990	896	896	1376	1382	16745	5126	6241	406	99	238	71	4217	3791	62	147	530	3295	2258	8675	5533	745	1112	5	2	6785		2721	2464	618	2783	93518
Total Last Year	38694	38659	4271	4236	834	796	1033	1029	16871	5032	5011	536	13	199		4187	3574	20	137	606	3021	2604	8843	1703	425	1126	12	2	6101		1484	1797	840	1707	85254
Increase	1261	1469			62	100	343	353		94	1230		86	39		30	217	32	10		274			3830	320				684		1237	667		1076	8264
Decrease			279	246					126			130								76		346	168			14	7						322		

STATISTICAL TABLE NO. 3—DOTHAN DISTRICT—ALABAMA CONFERENCE

Church and Charge	MINISTERIAL SUPPORT: Pastor & Ass't. Appor-tioned	Pastor & Ass't. Paid	Dist. Supt. Appt.	Dist. Supt. Paid	BISHOP Appt.	BISHOP Paid	Conf'ce Claimn't Appt.	Conf'ce Claimn't Paid	BENEVOLENCES: Gen. & Conf. Benevs. Appt.	Gen. & Conf. Benevs. Accepted	Gen. & Conf. Benevs. Paid	Special Gifts Gen. Benevs.	Special Gifts Conf. Benvls.	Gen. Adm Fund	Jurisdictional Conf. Expense	Woman's Work: For Local Work	Woman's Work: Sent Conf. Treasurer	Ch. Sch. Finances: Methodist Student Day	Church School Rally Day	World Service Sundays	Lesson Mat'rl. Supplies	All Other Purposes	MISCELLANEOUS: Buildings & Improvements	Paid on Debt Principal	Paid Interest	Ins. Premiums	Race Relations	Golden Cross	Current Exp., Incidem., Etc.	City Missions	Homes For Retired Mins.	Orphanage	Sustentation	Less Items Reported Twice	Grand Net Total
Ashford																																			
Ashford	500	504	50	50	11	11	18	18		44	44	10		1	1	130	87	7	10	39	85	60				33			11		63	67	9		1240
Friendship	127	127	13	13	3	3	5	5		12	12			2						3	15										1	6			187
Kinsey	200	200	20	20	5	5	7	7		29	30			1		12	17		3	12	36							5	22			15	1		386
Rockey Branch	45	45	5	5	1	1	2	2		8	8			1							16														78
Rockey Creek	77	77	8	8	2	2	3	3		5	5			1		11	4				15														126
Total	949	953	96	96	22	22	35	35	458	98	99	10		6	1	153	108	7	13	54	167	60				33		5	33		64	88	10		2017
Black																																			
Bethlehem	123	123	12	12	3	3	3	3		3	3			1	1						10	8							27			1	1		193
Black	241	241	24	24	3	3	5	5		5	5			1						6	20	11							86			2	1	6	399
Cedar Grove	100	100	10	10	3	3	3	3		3	3			1							12								18			2	1		153
Millville	54	54	6	6	1	1	2	2		4	4																						1		68
Noma	27	27	3	3						3	3																								33
Red Hill	68	68	7	7	1	1	2	2		2	2			1																			1		82
Sardis	64	64	6	6	2	2	3	3		1	1									3	12	5	40										1	3	134
Total	677	677	68	68	13	13	18	18	280	21	21			4	1					9	54	24	40						131			5	6	9	1062
Blountstown																																			
Blountstown	1600	1600	160	160	25	25	40	40		125	125					347	147				92		17000									20			19556
Red Oak		43																			10														53
Shiloh																																			
C. N. Williams Mem.	200	200	20	20	8	8	5	5		7	7										23											12			275
Total	1800	1843	180	180	33	33	45	45	740	132	132					347	147				125		17000									32			19884
Bonifay	1200	1413	120	141	27	31	42	49	500	31	50					205	90		5		92					60			168		12	20	12		2348
Chipley	2250	2250	225	225	50	50	75	75	1015	300	346			14	4	474	207	3	10	46	150	487	178			54			250		99	70	38		5036
Columbia																																			
Columbia	606	606	60	60	13	13	22	22	300	75	75			4	1	80	65		1		48		50	50		8			180			30	11		1304
Gordon	75	75	7	7	2	2	2	2	50	10	10												44						25				1		166
Haleburg	115	118	13	13	2	2	4	4	55	25	25			1		15	8						10						15				1		212
Mt. Zion	62	70	6	6	1	1	2	2	35	20	20										12		5						8				1		125
Webb	96	102	9	9	2	2	3	3	50	20	29			1							8		10						50				1		215
Total	954	971	95	95	20	20	33	33	490	150	159			6	1	95	73		1		68		119	50		8			278			30	15		2022
Cottondale																																			
Alford	136	136	14	14	3	3	5	5		5	5																		15				2		180
Bright Prospect	68	69	7	7	2	2	3	3		2	2										12	6	115	3									1		219
Campbellton	219	219	31	31	6	6	10	10		20	20								2		20	9		20					65			6	2		440
Cottondale	546	546	54	54	11	11	15	15		33	33			5	1	165	15				50	24	818	150	38	33			61			19	6		2074
Kynesville	91	108	9	9	3	3	6	6		4	4												364	7					15				2		518
Rock Hill	68	68	7	7	2	2	3	3		2	2										12		410	4									2		510
Total	1128	1145	122	122	27	27	42	42	370	66	66			5	1	165	15		2		94	39	1707	214	38	33			156			25	15		3669
Cottonwood-Malone																																			
Cottonwood	705	705	70	70	15	15	23	23		107	107	43		4	1	52	27		5		83	54	250						66		21	29	14	29	1540
Malone	659	659	66	66	14	14	22	22		85	85	8		3	1	23	20		4	17	76	8	105						79		9	8	4	25	1188
St. Mary's	91	91	9	9	2	2	4	4	700	18	18			1							21								16				1		163
Total	1455	1455	145	145	31	31	49	49		210	212	51		8	2	75	47		9	17	180	62	355						161		30	37	19	54	2891
Dothan: Foster St.	4000	4000	400	400	90	90	140	140	1622	1622	1662			23	5	415	978		25	127	254	498	588			376			4596			1100			15277
Dothan: Lafayette St.	2400	2600	240	260	54	54	84	84	1082	343	343	41		15	4	1962	223		23	50	215	363	2023	166	8	313			699		53	195	42	1962	7774
Galilee																																			
Bahoma	90	90																																	
Galilee	317	374																																	
Mt. Zion	60	60																																	
Salem	135	142																																	
Spring Hill	135	135																																	
Total	737	801	76	76	16	16	24	24	350	75	76	46		4	1				7				170	56							10	7	7		1301
Graceville	1800	1950	180	180	40	40	63	63	900	150	150			12	2	24	108				151		95			114			458		78		26		3451
Greenwood																																			
Bascom	273	288	27	27	6	6	9	9		40	40			2		2	13		2		36	24							50		10	5	4		523
Cypress	227	247	23	23	5	5	8	8		40	40			2		61	19		2		49	10											3		469
Dellwood	136	155	14	14	3	3	5	5		20	20			1																			2		200
Greenwood	969	1269	96	96	22	22	34	34		100	100	28		4	2	24	89		1		56	100	1000			48			40		97	57	13		3080
Total	1605	1954	160	160	36	36	56	56	750	200	200	28		9	2	87	126		5		141	134	1000			48			90		107	62	22		4267
Hartford Station	2000	2000	200	200	45	45	70	70	900	150	150	32		13	3	238	166		8	32	91	82	2982			143			343			184	30	366	6446
Hartford Circuit																																			
Lee's Chapel	40	40	5	5	1	1	3	3	20	6	6			1	1						12								12				4		85
Oak Grove	182	182	18	18	4	4	6	6	90	26	26			1					2		20								47			7	1		314
Pond Town	182	206	18	18	4	4	6	6	90	26	26	10		1					2		20								44			7	1		345
St. Paul	182	182	18	18	4	4	6	6	90	26	26			1							10								35				1		283
Wesley Chapel	182	183	18	18	4	4	6	6	90	26	26			1					2		15		5			12			47			7	1		327
Total	768	793	77	77	17	17	27	27	380	110	110	10		5	1				6		77		5			12			185			21	8		1354
Headland	1600	1695	160	160	36	36	56	56	546	345	345	49		7	2	65	149	8	13		199	177				204			153		2827	141	34		6320
Lynn Haven & Mission																																			
Highland City		16		2																	4								11						33
Lynn Haven	600	600	60	60	13	13	21	21		35	35	26		2	1	310	14	3		53	115	60	280			12			78			4	6	252	1441
Youngestown		34		4																															38
Total	600	650	60	66	13	13	21	21	200	35	35	26		2	1	310	14	3		53	119	60	280			12			89			4	6	252	1512
Marianna	2800	2800	280	280	63	63	98	98	1200	516	572			18	5	378	398		10	25	103	63	160	404		93			441		22	21			5954
Midland City																																			
Blackwoods	75	75	7	7	2	2	3	3		20	20			1							11	4	200						16						339
Curtis Memorial	300	305	30	30	7	7	10	10		13	13		2	1		31	20		3	10	31	20	750			12			25			15		10	1275
Grimes	113	114	12	12	3	3	4	4		18	18		2	1					2	18	18	28	10			6			36					18	254

STATISTICAL TABLE NO. 3—DOTHAN DISTRICT—ALABAMA CONFERENCE (Con.)

Church and Charge	MINISTERIAL SUPPORT: Pastor & Ass't. Appor-tioned	Pastor & Ass't. Paid	Dist. Supt. Appt.	Dist. Supt. Paid	BISHOP Appt.	BISHOP Paid	Conf'nce Claimn't. Appt.	Conf'nce Claimn't. Paid	BENEVOLENCES: Gen. & Conf. Benevs. Appt.	Gen. & Conf. Benevs. Accepted	Gen. & Conf. Benevs. Paid	Special Gifts Gen. Bnevs.	Special Gifts Conf. Bnvis.	Gen. Adm Fund	Jurisdictional Conf. Expense	Woman's Work: For Local Work	Woman's Work: Sent Conf. Treasurer	Ch. Sch. Finances: Methodist Student Day	Church School Rally Day	World Service Sundays	Lesson Mat'rl. Supplies	All Other Purposes	MISCELLANEOUS: Buildings & Improvements	Paid on Debt Principal	Paid Interest	Ins. Premiums	Race Relations	Golden Cross	Current Exp., Incidens., Etc.	City Missions	Homes For Retired Mins.	Orphanage	Sustentation	Less Items Reported Twice	Grand Net Total
Midland City	812	822	81	81	18	18	26	26	375	100	100		4	2	1	140	82		4	20	56	38	1500				3		221			38		58	3905
Total	1300	1316	130	130	30	30	43	43	375	151	151		8	5	1	171	102		9	48	116	90	2460			18	3		298			53		86	4966
20. Millville																																			
Millville	1500	1500	135	135	31	31	38	38	452	50	50	8		6	1	35	49		2	37		75	141	115	8				112			20	15	37	2341
Parker	45	45	5	5	1	1	2	2		5	5											25							12						95
Total	1545	1545	140	140	32	32	40	40	452	55	55	8		6	1	35	49		2	37		100	141	115	8				124			20	15	37	2436
21. Newton-Pinkard																																			
Ewell	45	45	5	5	2	2	1	1		7	7												72												132
Mt. Hebron	40	40	5	5			1	1		3	3																								49
Newton	516	516	52	52	10	10	19	19		90	90	2		4	1	116	47		6	6	62	62	63			14			294	15	28	49			1456
Pinkard	451	451	46	46	10	10	15	15		65	65			3		51	50		6		87	10	1449			30			30	10	22	43			2378
Spring Hill	36	36	4	4	1	1	1	1		3	3																								45
Winslett's Chapel	23	50	2	2	1	1	1	1		3	3																								57
Total	1111	1138	114	114	24	24	38	38	485	171	171	2		7	1	167	97		12	6	149	72	1584			44			324	25	50	92			4117
22. Panama City	3000	3000	300	300	68	68	105	105	1352	900	960	118		19	5	755	440	9	36	60	346	86	2600	1567		338			2466		50	57	63	117	13331
23. Port Saint Joe	1800	1800	180	180	41	41	63	63	742	300	300	67		10	2	408	148	9	21	48	179	8	321	151	161		7	10	228		16	47	26	15	4236
24. Slocomb																																			
Hurricane	228	228	23	23	5	5	8	8		17	17			1							18		52	33					27						412
Malvern	134	134	13	13	3	3	6	6		8	8			1							14		14						18						211
Pleasant Grove	56	59	6	6	2	2	2	2		5	5			1									120						6						201
Slocomb	928	939	93	93	21	21	32	32		87	87			5	2	87	71		5	20	75	24	209			25			137			30			1861
Tabernacle	89	89	9	9	2	2	4	4		8	8			1							16		27						17						173
Whitaker	75	75	7	7	1	1	2	2		6	6			1							6		38						4						123
Total	1510	1523	151	151	34	34	54	64	581	131	131			10	2	87	71		5	20	129	24	458	33		25			209			30			2996
25. Sneads																																			
Grand Ridge	150	150	15	15	3	3	5	5		11	11			1							15	12	35			14			40				2	1	204
New Bethel	70	120	7	7	2	2	4	4		3	3			1							17	12	38						9					1	204
Shady Grove	150	150	15	15	3	3	5	5		11	11			1								10	271						38					1	505
Sneads	491	491	49	49	11	11	10	16		16	16			3		2	35		3		40	42	15			25			60				12	2	816
Total	861	911	86	86	19	19	24	24	400	41	41			6		2	35		3		72	76	359			39			147				14	5	1829
26. St. Andrews & Mis.																																			
Calloway	108	108	11	11	3	3	4	4	90	10	10										18	29							30			10			223
St. Andrews	780	780	78	78	18	18	27	27	200	40	40			5	1	205	60		2		61	16	320	733	3	24			192			22	13	131	2489
Wayside Chapel (a. p.)																					8	17				6									31
Total	888	888	89	89	21	21	31	31	290	50	50			5	1	205	60		2		87	62	320	733	3	30			222			32	13	131	2723
27. Taylor																																			
Big Creek	142	142	14	14	3	3	5	5		12	12			1	1						15	20											1		214
Madrid	114	114	11	11	2	2	4	4		11	11										12	20										1	1		176
Mt. Ollve	36	36	4	4			1	1		1	1																								42
Piney Grove	159	159	16	16	4	4	6	6		18	18			1							15	20											2		241
Tabernacle	193	193	19	19	4	4	6	6		18	18			1							18	25										5	2		291
Taylor	142	142	14	14	3	3	4	4		12	12			1							12	20	540										2		752
Total	786	786	78	78	16	16	26	26	300	72	72			4	1						72	105	540									8	8		1716
28. Vernon																																			
Lakeview	72	80	8	9	1	1	2	2		5	5	2									6														105
Moss Head	45	70	5	3	1	1	2	2		5	5	2																							83
New Hope	90	100	10	14	1	1	4	4		5	10	4		1							2														135
Pleasant Grove	185	195	20	22	4	4	5	5		15	15	4		2							14														262
Oak Grove	31	31	4	5	1	1	2	2		5	5																								46
Vernon	225	375	25	32	7	7	6	6		20	22	7		2		28	20				49		183						187			18	7		944
Total	648	851	72	87	15	15	21	21	289	55	62	21		5		28	20				71		183						187			18	7		1576
29. Wausau																																			
Enconfina	23	23	2	2					3	3	3																								28
Green Head	23	23	2	2					3	3	3																								28
New Home	77	77	8	8					10	10	10									2															97
Orange Hill	123	123	12	12					16	16	16									3													1		155
Wausau	123	123	12	12					16	16	16									2													1		154
White Oak	45	45	5	5					10	10	10									2															62
Total	414	414	41	41					58	58	58									9													2		524
30. Wewahitchka & Mis.																																			
Altha	157	157	18	18		9		13				8				12					48		1												48
Allience		53				2		3													10														68
Wewahitchka	500	500	55	55	11	11	17	17		50	50			2		236	44		3	2	58	26	2			20						3			1029
Frink		4																																	4
Honeyville		90				1		2													8		1												31
Kinard		12																																	12
Red Oak		55																			30		1												86
Total	657	801	73	73	11	23	17	35	350	50	50	8		2		248	44		3	2	154	26	5			20						3			1497
District Work																								500	131				11					642	
Total	43244	44924	4125	4400	944	960	1440	1465	17457	6588	6829	617	8	230	50	7099	3915	39	230	643	3655	2698	35673	3989	349	2017	16	15	12444	25	3418	2402	438	3676	134772
Total Last Year	40001	40580	4400	4401	865	874	1100	1101	17008	6277	6127	860	41	253	10	5027	3514	26	145	601	3349	2868	12933	4205	225	1818	5	5	11887	154	3613	859	445	1932	104062
Increase	3243	3344			79	86	340	364	449	311	702				40	2072	401	13	85	42	306		22740		124	199	11	10	557			1543		1744	30710
Decrease			275	1								343	33	23								170		216						129	195		7		

STATISTICAL TABLE NO. 3—MOBILE DISTRICT—ALABAMA CONFERENCE

Church and Charge	MINISTERIAL SUPPORT: Pastor & Ass't. Apportioned	Pastor & Ass't. Paid	Dist. Supt. Appt.	Dist. Supt. Paid	BISHOP Appt.	BISHOP Paid	Conf'nce Claimn't. Appt.	Conf'nce Claimn't. Paid	BENEVOLENCES: Gen. & Conf. Benevs. Appt.	Gen. & Conf. Benevs. Accepted	Gen. & Conf. Benevs. Paid	Special Gifts Gen. Bnevs.	Special Gifts Conf. Bnvls.	Gen. Adm Fund	Jurisdictional Conf. Expense	Woman's Work: For Local Work	Woman's Work: Sent Conf. Treasurer
1. **Aldersgate Mission**																	
Byrd's Chapel	100	100	10	10	2	2	4	4	50	50	50	56	28	2	1	5	31
Deer Park	95	63	10	10	2	2	3	3	15	15	15	28					
Epworth	52	52	5	5	1	1	2	2	15	15	15	19					
Escatawpa		21		2		1		1			11	13					
Fruitdale	95	95	10	10	2	2	3	3	44	44	44	15					34
Vinegar Bend		80		8		2		3			3	19					
Chestang Chapel		2										2					
Rivers Chapel		4										5					
Total	342	417	35	45	7	10	12	16	124	124	138	157	28	2	1	5	65
2. **Atmore**	1800	1800	180	180	41	41	63	63	776	200	200	24		12	3	202	139
3. **Bay Minnette**	2250	2250	225	225	51	51	79	79	820	200	200			13	3	328	117
4. **Bayou la Batre**																	
Bayou la Batre	379	379	37	37	8	8	11	11		50	50			2	1	260	42
Coden	115	115	11	11	3	3	5	5		25	25			1		46	
Dauphin Island		43									11						
Grand Bay	347	347	34	34	7	7	11	11		60	60			2			
Heron Bay	74	74	7	7	2	2	3	3		10	10			1			
Irvingston	264	264	26	26	6	6	10	10		35	35			2			
St. Elmo	46	46	4	4	1	1	2	2		10	10			1			
Theodore																	
Total	1225	1268	119	119	27	27	42	42	527	190	201			9	1	306	42
5. **Calvert**																	
Calvert	346	346	35	35	8	8	15	15	200	50	50			4	1	32	25
Creola	130	130	13	13	3	3	4	4									
McIntosh	129	129	13	13	3	3	4	4									
Mt. Vernon	518	518	52	52	12	12	18	18	231	75	75	5		3		40	41
Sim's Chapel	52	52	5	5													
Total	1175	1175	118	118	26	26	41	41	431	125	125	5		7	1	72	66
6. **Chatom**																	
Barlow	200	205	20	20	5	5	7	7		42	42	3		1		25	13
Chatom	700	700	70	70	16	16	24	24		79	79	7		2	1	81	116
Copeland	56	56	6	6	1	1	2	2		10	10	1					
Millry	336	336	33	33	7	7	12	12		51	51	8		2	1	14	35
Mt. Carmel	100	100	10	10	2	2	3	3		32	32	3		1		6	21
Tibbie	160	185	16	16	4	4	6	6		35	35	3		2			
Yarbo	288	288	29	29	6	6	10	10		51	51	4		2			
Total	1840	1870	184	184	41	41	64	64	647	300	300	29		10	2	126	215
7. **Chickasaw-Pleasant Valley**																	
Chickasaw	600	800	60	60	13	13	21	21		75	75	45	17	4		265	19
Pleasant Valley	601	750	60	60	14	14	21	21		126	126	20	63	4	1	25	107
Total	1201	1550	120	120	27	27	42	42	433	201	201	65	80	8	1	290	126
8. **Citronelle**	1200	1200	120	120	27	27	42	42	431	90	90	7		6	1	360	58
9. **Fairhope**																	
Daphne	100	100	10	10	2	2	4	4		12	12			1			
Fairhope	1000	1100	100	100	22	22	35	35		150	150	21		5	1	86	52
Marlow	382	400	38	38	9	9	13	13		75	91	10		2	1		
Total	1482	1600	148	148	33	33	52	52	563	237	253	31		8	2	86	52
10. **Foley**																	
Foley	1100	1100	110	110	25	25	38	38		100	100			6	1	126	77
Summerdale	200	200	20	20	4	4	7	7		25	25			2	1	66	64
Total	1300	1300	130	130	29	29	45	45	477	125	125			8	2	192	141
11. **Loxley**																	
Loxley	368	368	37	37	9	9	14	14	157	40	40	2		4		6	37
Robertsdale	300	340	30	30	7	7	10	10	140	30	30	8		2	1	6	20
Rosinton	200	271	20	20	5	5	7	7	110	35	47	8		1			
Stapleton	200	200	20	20	4	4	7	7	110	35	35	5		1		7	18
Total	1068	1180	107	107	25	25	38	38	517	140	152	23		8	1	19	75
12. **Mobile-Broad Street**	2000	2150	200	215	45	48	70	76	780	350	375	45		12	2	174	182
13. **Mobile-Dauphin Way**	3300	3300	330	330	68	68	105	105	1290	1290	1290			21		451	78
14. **Mobile-Dumas**	250	250	25	25	6	6	8	8	135	58	58	8		2	1		24
15. **Mobile-Government St.**	4000	4000	400	400	90	90	140	140	1564	1564	1564	136		24	5	341	548
16. **Mobile-Oakdale-Palmes**																	
Oakdale	1500	1500	150	150	34	34	52	52	621	200	200	109		10	2	71	146
Palmes Memorial	1300	1300	130	130	29	29	48	48	500	150	150	75		6	2	30	74
Total	2800	2800	280	280	63	63	100	100	1121	350	350	184		16	4	101	220
17. **Mobile: Spring Hill Ave.**	2100	2100	210	210	47	47	74	74	780	450	460	42		12	3	210	394
18. **Mobile: St. Francis St.**	4200	4200	420	420	94	94	147	147	1820	650	650			34	7	585	320
19. **Plateau-Georgetown**																	
Georgetown	175	175	17	18	4	4	6	6	50	25	25			1			
Plateau	200	200	20	20	4	4	7	7	50	25	25			1	1		
Chunchula	50	50	5	5	1	1	2	2	29	10	10						
Total	425	425	42	43	9	9	15	15	129	60	60			2	1		
20. **Prichard**	2200	2300	220	220	50	50	70	77	860	200	200	22		13	3	539	173
21. **St. Stephens**																	
Bethel	100	100	10	10	2	2	2	2	36	12	12						
Ebenezer	225	225	23	23	5	5	7	7	80	25	25			1		21	18
Midway	40	40	4	4	1	1	1	1	14	5	5						

Church and Charge	Ch. Sch. Finances: Methodist Student Day	Church School Rally Day	World Service Sunday	Lesson Mat'rl. Supplies	All Other Purposes	MISCELLANEOUS: Buildings & Improvements	Paid on Debt Principal	Paid Interest	Ins. Premiums	Race Relations	Golden Cross	Current Exp., Inciden., Etc.	City Missions	Homes For Retired Mins.	Orphanage	Sustentation	Less Items Reported Twice	Grand Net Total
1. **Aldersgate Mission**																		
Byrd's Chapel		3	14	35	10	161			6	8	5	16			19	1		567
Deer Park				6								12				1		140
Epworth				6		111										1		212
Escatawpa																		49
Fruitdale												3				1		207
Vinegar Bend												1				1		116
Chestang Chapel																		5
Rivers Chapel				2								1						12
Total		3	14	49	10	272			6	8	5	33			19	5		1308
2. **Atmore**	4	25	30	146	230	347	1500	58	28			398			111	26	266	5301
3. **Bay Minnette**		11	67	134	236	906			79			350			48	37	458	4676
4. **Bayou la Batre**																		
Bayou la Batre			22	88	42	75			17			11			13	6		1064
Coden		2		26	8				16			11			17	4		290
Dauphin Island				20		85												159
Grand Bay			10	55	46	275			17			14			25	6		909
Heron Bay				12	14							5				4		132
Irvingston				81	85							27			31	4		571
St. Elmo				24											3	4		95
Theodore																		
Total		2	32	306	195	435			50			68			89	28		3220
5. **Calvert**																		
Calvert		2	50	39	68							60		12		7	50	704
Creola		3		45								12			20			230
McIntosh				10														159
Mt. Vernon		6	75	53	70							65		20		7	75	985
Sim's Chapel																		57
Total		11	125	147	138							137		32	20	14	125	2135
6. **Chatom**																		
Barlow				20	8	25						116			16	1		527
Chatom				35	26	210						20		199	24	3		1643
Copeland						3												79
Millry				14	32	35						60			20	3		663
Mt. Carmel		2	11	19	4	10						39			26	1		290
Tibbie						28						44			3	2		328
Yarbo				68	20	20						3			99	3		603
Total		2	11	176	90	331						282		199	188	13		4133
7. **Chickasaw-Pleasant Valley**																		
Chickasaw		10		141		4430	400	15	151			372			17	11	417	6449
Pleasant Valley		10		100			140	3	88			156			63	9	64	1696
Total		20		241		4430	540	18	239			528			80	20	481	8145
8. **Citronelle**		3		92		571						103		161	20	14	287	2588
9. **Fairhope**																		
Daphne				6		40						15			5	2		197
Fairhope		5	25	104	155	300			32			400		81	45	12	60	2671
Marlow		4	31	110	220				12			175		5	120	6	170	1077
Total		9	56	220	375	340			44			590		86	170	20	230	3945
10. **Foley**																		
Foley			100	55	34	125	100	10	9			72			72	11		2171
Summerdale			25	16	5				11			20				2		468
Total			125	71	39	125	100	10	20			92			72	13		2639
11. **Loxley**																		
Loxley		2	22	29	23	3			7			126			13	4	35	711
Robertsdale			30	58	14	40						121			14	4	44	691
Rosinton			29	34	18				5			110			18	2	47	529
Stapleton	2		14	47	54	73						56			9	1	56	497
Total	2	2	95	168	109	116			12			413			54	11	182	2428
12. **Mobile-Broad Street**		5	84	153	66	682			62			1028	198	50	66	30	203	5498
13. **Mobile-Dauphin Way**		50	160	275	1239	2958	18500	351	201			4656	156	235	199	68		35396
14. **Mobile-Dumas**			16	36	18							11			14	2	16	463
15. **Mobile-Government St.**	10	50		395	1024	4363	3750	190	263			8901	424	264	213	90	1080	26105
16. **Mobile-Oakdale-Palmes**																		
Oakdale		6	109	235	290	8814	170	25	252			202	15	24	105	30	229	12322
Palmes Memorial			75	120	555	115	150	47	44			299	15	39	90	24	235	3182
Total		6	184	355	845	8929	320	72	296			501	30	63	195	54	464	15504
17. **Mobile: Spring Hill Ave.**		15	118	270	228	154						964	12	86	172	33	210	5394
18. **Mobile: St. Francis St.**				350	36	2331	850	150	402			8058	50	60	75	30	886	17969
19. **Plateau-Georgetown**																		
Georgetown												12			10	2		253
Plateau						17						100			23	2		400
Chunchula																		68
Total						17						112			33	4		721
20. **Prichard**			103	142	62	18781		100		89		454	25		62	36	165	23286
21. **St. Stephens**																		
Bethel		3		15	10							35			4	1		194
Ebenezer		5		31	38	45						34			21	1		500
Midway						70												121

STATISTICAL TABLE NO. 3—MOBILE DISTRICT—ALABAMA CONFERENCE (Con.)

	MINISTERIAL SUPPORT								BENEVOLENCES							Woman's Work		Ch. Sch. Finances					MISCELLANEOUS											
	Pastor & Ass't.		Dist. Supt.		BISHOP		Conf'ce Claimn't		Gen. & Conf. Benevs.																									
	Apportioned	Paid	Appt.	Paid	Appt.	Paid	Appt.	Paid	Appt.	Accepted	Paid	Special Gifts Gen. Benevs.	Special Gifts Conf. Bnvls.	Gen. Adm Fund	Jurisdictional Conf. Expense	For Local Work	Sent Conf. Treasurer	Methodist Student Day	Church School Rally Day	World Service Sundays	Lesson Mat'rl. Supplies	All Other Purposes	Buildings & Improvements	Paid on Debt Principal	Paid Interest	Ins. Premiums	Race Relations	Golden Cross	Current Exp. Incidens., Etc.	City Missions	Homes For Retired Mins.	Orphanage	Sustentation	Less Items Reported Twice	Grand Net Total
New Hope	60	60	6	6	1	1	1	1	22	8	8	1		1									4						28				1		111
Pine Grove	350	350	35	35	8	8	8	8	124	35	35			2		25	18		4		30	40	120						56			24	1		756
St. Stephens	225	260	22	22	5	5	7	7	80	25	25	7		2		34	26		4		24	41				8			65			13	1		544
Sunflower	125	125	13	13	3	3	2	2	45	15	15	1			1				2		12	18	185						36			4	1		418
Total	1125	1160	113	113	25	25	28	28	401	125	125	9		6	1	80	62		18		112	147	424			8			254			66	6		2644
22. Stockton																																			
Blackshear	417	417	41	41	9	9	15	15		35	35			3															4		40		6		570
Guy's Chapel	130	139	13	13	3	3	4	4		10	10				2						21	35							46				2		275
Latham	144	147	14	14	3	3	5	5		9	9																		1		40		2		221
Lottie		45																			8	5							80			5		5	138
Mamie's Chapel	60	70	6	6	2	2	2	2		8	8			1															28						117
Perdido	131	131	13	13	3	3	5	5		8	8			2						3	20	7							56		1	7	2	7	251
Stockton	636	636	63	63	14	14	22	22		80	90	19		3		142	52		6	25	42	20							260		35	20	8	45	1402
Total	1518	1585	150	150	34	34	53	53	560	150	160	19		9	2	142	52		6	28	81	67							475		116	32	20	57	2974
23. Toulminville	2000	2000	200	201	41	41	45	45	777	250	250	35	128	17		97	133		15		272	188	197	101		56			429			94	30	429	3899
24. Uriah																																			
Coley's Chapel	160	160	16	16	4	4	6	6	50	20	20	10	2	1		29	14				10	20							60				1		353
Megargel	100	100	10	10	2	2	4	4	50	10	10		1	1							16		5						12				1		162
Mineola	180	180	18	18	4	4	6	6	75	15	15		1	1			2			2	18	19							30				1		297
Mt. Pleasant	100	100	10	10	2	2	4	4	44	10	10		1	1									133						11				1		273
Uriah	400	400	40	40	9	9	14	14	150	35	35		4	3	1	13					12	82	50						61				5		729
Total	940	940	94	94	21	21	34	34	369	90	90	10	9	7	1	42	16			2	56	121	188						174				9		1814
25. Wesley Chapel																																			
New Hope	120	120	12	12	3	3	4	4	25	25	25	3		1					1	17	40	11	67						68			10	1	26	357
St. Paul	120	120	12	12	3	3	4	4	60	60	61			1	1	3	12	3	5	24	27	25							19		3	15	1	15	324
Wesleys Chapel	75	75	8	8	1	1	3	3	19	19	19	11							5	49	63	23	3839	200	6	17			115	25	2	19	1	19	4462
Total	315	315	32	32	7	7	11	11	104	104	105	14		2	1	3	12	3	11	90	130	59	3906	200	6	17			202	25	5	44	3	60	5143
26. Whistler																																			
Eight Mile	100	200	10	15	2	2	3	8	39	15	95			1	1	37	19		5	72	49	80	35			16			118			45	1	75	724
Whistler	1400	1400	140	140	31	31	49	49	478	200	209			7	1	180	108		5		175		160						228		61	40	9	9	2794
Total	1500	1600	150	155	33	33	52	57	517	215	304			8	2	217	127		10	72	224	80	195			16			346		61	85	10	84	3518
27. Wilmer																																			
Crawford's Chapel	600	600	60	60	13	13	21	21	250	100	100			4	1	19	52		7	50	71	85	131						96	4	35	52	3	50	1354
Wilmer	700	700	70	70	16	16	24	24	270	100	100			4	1	53	42				123	48	104			11			75	15	48	56	5		1495
Total	1300	1300	130	130	29	29	45	45	520	200	200			8	2	72	94		7	50	194	133	235			11			171	19	83	108	8	50	2849
District Work																							400			23			41					464	
Total	44856	46035	4482	4513	996	1002	1517	1539	17473	8038	8226	865	245	284	53	5040	4240	19	281	1462	4795	5735	51633	25861	955	1833	97	5	29771	939	1501	2329	634	6197	193695
Total Last Year	41831	42070	4507	4510	885	885	1128	1135	17726	6757	6829	864	2	256	2	4550	4281	38	249	1454	4689	5312	21036	6593	1395	1549	7	12	18267	1147	837	1892	484	3489	126856
Increase	3025	3965		3	111	117	389	404		1281	1397	1	243	28	51	490			32	8	106	423	30597	19268		284	90		11504		664	437	150	2708	66839
Decrease			25						273								41	19							440				7	208					

STATISTICAL TABLE NO. 3—MONTGOMERY DISTRICT—ALABAMA CONFERENCE

Church and Charge	Ministerial Support: Pastor & Ass't. Appor-tioned	Pastor & Ass't. Paid	Dist. Supt. Appt.	Dist. Supt. Paid	Bishop Appt.	Bishop Paid	Conf'nce Claimn't. Appt.	Conf'nce Claimn't. Paid	Benevolences: Gen. & Conf. Benevs. Appt.	Gen. & Conf. Benevs. Accepted	Gen. & Conf. Benevs. Paid	Special Gifts Gen. Benevs.	Special Gifts Conf. Benvs.	Gen. Adm Fund	Jurisdictional Conf. Expense	Woman's Work: For Local Work	Woman's Work: Sent Conf. Treasurer	Ch. Sch. Finances: Methodist Student Day	Church School Rally Day	World Service Sundays	Lesson Ma't'rl. Supplies	All Other Purposes	Miscellaneous: Buildings & Improvements	Paid on Debt Principal	Paid Interest	Ins. Premiums	Race Relations	Golden Cross	Current Exp. Incidens., Etc.	City Missions	Homes For Retired Mins.	Orphanage	Sustentation	Less Items Reported Twice	Grand Net Total
1. Auburn	3500	3500	300	300	67	67	105	105	1354	500	500	48		23	4	421	399		25	108	355	675	1771			347			2351		35	160	60	551	10703
2. Chisholm	1500	1500	150	150	33	33	52	52	674	110	110			7	1	1058	62		3		75	140	1068	150	34	60			30		5	15	15	1068	2510
3. East Tallassee	1500	1500	150	150	33	33	52	52	698	250	250	35		8	2	235	108		3	35	58	92				40			253			50	20	85	2840
4. Eclectic																																			
Claude	38	38	4	4	1	1	1	1		5	6	5		1					1	1	11		185						20			2			[illegible]
Eclectic	1213	1213	121	121	27	27	43	43		225	230	65		4	1	160	254		12	86	190	78	175			100			233			86	22	166	2910
Mulder Memorial	78	78	8	8	2	2	3	3		15	16	4		2					1	1	11	8	160						5			2		2	[illegible]
Oak Valley	139	139	13	13	4	4	5	5		25	32	7		2					3	7	10	36	170						43			28		35	[illegible]
Pierce's Chapel	166	166	15	15	4	4	5	5		30	30	8		2	1								10						35			6			[illegible]
Total	1639	1639	161	161	38	38	57	57	675	300	314	89		11	2	160	254		18	95	222	122	700			100			336			124	22	203	4261
5. Ft. Davis-Fitzpatrick																																			
Fitzpatrick	205	205	20	20	6	6	7	7	50	21	21			1	1				2	11	28	26										26			354
Fort Davis	259	259	26	26	6	6	8	8	100	43	43			2		365	40		2	12	20	94										65			94
Hopewell	227	227	23	23	6	6	9	9	115	51	51												42						12			10			[illegible]
Mathews	136	136	14	14	2	2	9	9	130	25	25												235												421
Pike Road	226	226	22	22	4	4	6	6	70	35	35			2									100									5			400
Roba	45	45	5	5					10	10	10																								60
Total	1098	1098	110	110	24	24	39	39	494	185	185			5	1	365	40		4	23	48	120	377						12			106			2557
6. La Place																																			
Bradford's Chapel	120	120	12	12	3	3	4	4	55	30	34	20		1			10			9	14	5	1			4			44			5	1	19	268
La Place	245	245	25	25	5	5	9	9	100	45	45	24		2		1	31		2	12	27	30	45						9			8	2	12	510
Mt. Meigs	118	118	12	12	3	3	4	4	45	16	16	20		1							26	11	11						18		5		1	11	[illegible]
Neal's Chapel	150	150	15	15	3	3	5	5	75	30	30	16		1		2					15	61	1			11			19			59	2	59	[illegible]
Union	36	36	4	4	1	1	1	1	19	11	11	4																					1		
Total	669	669	68	68	15	15	23	23	294	132	136	84		5		3	41		2	21	82	107	58			15			90		5	72	7	101	1402
7. Lee Circuit																																			
Hopewell	283	283	28	28	6	6	10	10		35	35			3		12	20		3	11	16		75						39			3			544
Liberty	286	286	29	29	6	6	10	10		30	30			1									100						65						527
Morris Chapel	100	100	10	10	2	2	3	3		5	5												50						6						176
Pierce Chapel	203	203	20	20	4	4	6	6		5	5			1									50						20						309
Pine Grove	328	328	33	33	9	9	13	13		50	50			1	1	6	14		2	10	16		75						71			2		21	610
Total	1200	1200	120	120	27	27	42	42	536	125	125			6	1	18	34		5	21	32		350						201			5		21	2166
8. Loachapoka																																			
Asbury	91	91	9	9	2	2	3	3	41	12	12			1															10						128
Gold Hill	91	91	9	9	2	2	3	3	41	12	12			1															2						120
Loachapoka	682	702	68	70	17	17	25	25	309	90	90			4	1	191	46	2	4	20	56	17	285						241		62	17			1850
Roxana	159	170	16	17	4	4	5	5	71	25	25			1															32						274
Williams Chapel	204	204	20	20	5	5	6	6	91	36	36			1		6	19		3		16	63							115		4	9			507
Total	1227	1258	122	125	30	30	42	42	553	175	175			8	1	197	65	2	7	20	72	80	285						400		66	26			2859
9. Macon Circuit																																			
Antioch	400	415	40	40	6	6	10	10		35	35			2	1	60	20				20	10	100						60			2	3		784
Pentecost	150	155	15	15	4	4	7	7		16	16	1		1									270						20				2		491
New Prospect	123	125	12	12	4	4	6	6		15	15	1		1									25						46				2		237
Sardis	237	237	24	24	5	5	8	8		25	25	2		2	1	15	8			1	12		27						20				2		389
Union	91	91	9	9	3	3	4	4		9	9	2		1		10	8				10		20						20				1		188
Total	1000	1023	100	100	22	22	35	35	500	100	100	6		7	2	85	36			1	42	10	442						166			2	10		2069
10. Montgomery: Capitol Hgts.	2640	2640	264	264	59	59	82	82	1080	500	500			20	3	494	503		25		285		227		40	73			2350	60	25	112	50		7812
11. Montgomery: Dexter Ave.	3600	3600	360	360	81	81	126	126	1618	1000	1000	152		30	5	1070	756		72		375	535	3786			282			3772	60	15	327	84	818	15670
12. Montgomery: Fifth Ave.	1500	1500	150	150	33	33	52	52	698	100	100	12	10	7		138	53	4	5	12	61	55	720	363	26	23			426			52	9		3811
13. Montgomery: First Ch.	6600	6600	550	550	123	123	192	192	2297	1800	1800			46	6	737	120	20	50	438	662	501	21767	3900	3280	171			8277			318	100	918	49824
14. Montgomery: Forest Ave.	3000	3000	300	300	75	75	105	105	1297	900	900	36		21	5	721	769	12	54	120	519	135	257	3500	968	397			2715	17		336	30		14992
15. Montgomery: Frazer Mem.	2000	2000	200	200	45	45	70	70	898	275	292			15	2	71	151	10	10	88	135	70	1299			44			408		15	105	30		5060
16. Montgomery: Highland Gard																																			
Elmore (Southern)	100	108	10	10	2	2	4	4	26	16	16			1		4	23			16	24	27							37			20	2	36	258
Fairview	200	205	20	20	5	5	7	7	51	25	25			2		88	20	2	2		27	23		97					79			23	4	95	534
Highland Gardens	510	510	51	51	11	11	18	18	131	35	35			2		73	23		2		45	8	235	242		20			163			8	4	32	1418
Total	810	823	81	81	18	18	29	29	208	76	76			5		165	67	2	4	16	96	58	235	339		20			279			51	10	163	2210
17. Montgomery: N. Mont.	125	136	5	5	3	3				27	27						14	1	3	12	31	25	115				1		2			9			384
18. Montgomery: St. Mark's	2700	2700	270	270	61	61	95	95	1080	600	1080	207		20	3	412	359		20	60	433	348	974			32	30		2038	195	155	160	54	554	9152
19. Notasulga																																			
Armstrong	106	118	11	11	3	3	4	4	75	30	30	2		1					2		20	8							37				4		240
Liberty	300	342	30	30	6	6	11	11	150	66	66	22		1	1	9	43	2	4	16	25	33							83		12	32	4		742
Notasulga	900	900	90	90	20	20	31	31	314	125	125	50		5	1	216	90	5	4		161	132	362			56			258		36	42	8	100	2492
Total	1306	1360	131	131	29	29	46	46	539	221	221	74		7	2	225	133	7	10	16	206	173	362			56			378		48	74	16	100	3474
20. Opelika: First Ch.	3000	3000	300	300	67	67	105	105	1354	1000	1006	63		23	4	282	718		30	157	438	734	3997			245			1972		127	427	60	628	13127
21. Opelika: Pepperell-St. Paul																																			
Pepperell	1000	1000	100	100	23	23	35	35	360	120	120	8		5	1	108	27		5		94	40	805						144		20	40	11	145	2441
St. Paul	500	500	50	50	11	11	18	18	179	30	30			2		25			2		55		675			21			45				10		1441
Total	1500	1500	150	150	34	34	53	53	539	150	150	8		7	1	133	27		7		149	40	1480			21			189		20	40	21	145	3885
22. Opelika: Trinity	2400	2400	240	240	54	54	84	84	600	600	600			22	3	247	435	40	10		156	1022	116			235	10		1475		163	905	21		8238
23. Phenix City: Girard																																			
Epworth Chapel	200	200	20	20	5	5	7	7		25	25			1	1	32	16		1		26	80	10						4			21	4		453
Girard	1800	1800	180	180	40	40	63	63		150	150			10	1	78	196		5		139	75	760	1000		81			495		60	52	26		5211
Hillside Chapel	360	360	36	36	4	4	12	12		25	25			1	1						28	40	416			32			131			6			1102
Total	2360	2360	236	236	49	49	82	82	600	200	200			12	3	110	212		6		203	195	1186	1000		113			630		60	79	30		6766
24. Phenix City: Trinity	3000	3000	300	300	67	67	105	105	1354	330	330	54		23	4	1085	182	8	6		177	250	1136	2205	133	90			787		51	118		418	9693
25. Salem																																			
Maryvn	136	136	14	14	3	3	5	5		17	17			1					1	6	15	30	369						6		1	8	1	14	599
Pitt's Chapel	91	91	9	9	2	2	3	3		15	15	3		1					1		14	7							13		1	6	1	6	161

STATISTICAL TABLE NO. 3—PENSACOLA DISTRICT—ALABAMA CONFERENCE (Con.)

Church and Charge	Ministerial Support: Pastor & Ass't. Appor-tioned	Pastor & Ass't. Paid	Dist. Supt. Appt.	Dist. Supt. Paid	Bishop Appt.	Bishop Paid	Conf'ce Claimn't Appt.	Conf'ce Claimn't Paid	Benevolences: Gen. & Conf. Benevs. Appt.	Gen. & Conf. Benevs. Accepted	Gen. & Conf. Benevs. Paid	Special Gifts Gen. Bnevs.	Special Gifts Conf. Bnvls.	Gen. Adm Fund	Jurisdictional Conf. Expense	Woman's Work: For Local Work	Woman's Work: Sent Conf. Treasurer	Ch. Sch. Finances: Methodist Student Day	Church School Rally Day	World Service Sunday	Lesson Mat'rl. Supplies	All Other Purposes	Miscellaneous: Buildings & Improvements	Paid on Debt Principal	Paid Interest	Ins. Premiums	Race Relations	Golden Cross	Current Exp., Incidens., Etc.	City Missions	Homes For Retired Mins.	Orphanage	Sustentation	Less Items Reported Twice	Grand Net Total
Gaskin	100	112	10	10	3	3	2	2													12	5													144
Midway		14																																	14
Pleasant Ridge		45																																	45
Poplar Head		35																																	35
Vaughnville		17																																	17
West Side	150	176	15	15	3	3	7	7		12	12										26	16										17	2		274
Total	430	607	43	43	9	9	14	14	200	25	26										53	21										38	4		815
17. **Gonzalez**																																			
Brent Ferry Pass	400	400	40	40	9	9	14	14	150	50	50								3		186	269		300	46				90			20			1427
Ensley	200	200	20	20	4	4	7	7	150	20	20					30			4	34	54	10				15			38			16			452
Gonzalez	453	453	45	45	10	10	16	16	150	100	100					35	75	10	13	70	195	174					6		165		26	58			1451
Molino	275	275	27	27	6	6	9	9	150							20	15	3	4	12	115	56							56			16			614
Pine Forest	450	450	45	45	10	10	15	15	150	125	125					25	50	2	10	43	101	25							49			37			987
Total	1778	1778	177	177	39	39	61	61	750	295	295					110	140	15	34	159	651	534		300	46	15	6		398		26	147			4931
18. **Jay**																																			
Brownsdale	45	45	5	5	1	1	2	2		4	4			1									3						5				1		67
Fidelis	45	45	5	5	1	1	2	2	25	4	4			1																			1		59
Jay	450	450	50	50	10	10	16	16	200	20	20			2	1	50			2		33	8		248	30								1		921
Mt. Carmel	450	450	50	50	10	10	16	16	175	14	14			2	1		16			26	51	22											1		659
Munson																																			
Pine View	90	90	10	10	2	2	3	3	100	7	7			1															12				1		126
Total	1080	1080	120	120	24	24	39	39	500	49	49			7	2	50	16		2	26	84	30	3	248	30				17				5		1832
19. **Kinston**																																			
Alberton	50	56	5	5	1	1	2	2				5																	1						70
Corner Creek	95	96	10	10	3	3	3	3				5										12							38				1		168
County Line	45	70	5	5	2	2	3	3				7		1							20	12	115						19			2	1		257
Elton	27	37	3	3	1	1	1	1				3									20	6							3			1			75
Hacoda	36	36	4	4	1	1	3	3				4		1								6											1		56
Hickory Grove	108	143	12	12	2	2	3	3				9				60					20	12	30						13			1			305
Kinston	165	180	15	15	3	3	5	5				10		1							30	12	125			18			13			9			421
Leitha Grove																																			
Lime Springs																																			
Mt. Zion	45	47	5	5	1	1	1	1				2																	2						58
Total	571	665	59	59	14	14	21	21	250			45		3		60					90	60	270			18			89			13	3		1410
20. **Milton-Bagdad**																																			
Bagdad																	29			12	34											19			94
Estes Chapel		34																																	34
Milton	1500	1500	165	165	33	33	52	52	675	48	91			13	4	33	84			57	118	19				26			260		125	69	20		2669
Mu'at		60									10						20				22														112
Total	1500	1594	165	165	33	33	52	52	675	48	101			13	4	33	132			69	174	19				26			260		125	88	20		2909
21. **Opp**	2000	2000	200	200	45	45	70	70	900	200	200	33		15	3	72	79		13	47	81	78	500			190			498	55	69	44	30	116	4206
22. **Pensacola: First Ch.**	4570	4570	400	400	90	90	140	140	1740	1200	1200	50		27	5	494	1271		70	111	405	193	418	1500	175	338			3595		65	193	50	874	14486
23. **Pensacola: Gadsden St.**	3600	3600	360	360	81	81	126	126	1640	1200	1200	154		25	5	799	844	42	74	270	438	974	352	2000	600	88	5		2625		149	219	134	738	14426
24. **Pensacola: Richards Mem.**	1800	1800	180	180	41	41	63	63	675	220	220	88		11	3	217	177	6	12	88	205	17	538		42	100			1010		44	74	26		4962
25. **Pollard-Elizabeth Chapel**																																			
Chumuckla	72	72	8	8	1	1	3	3	40	10	5				1				1		5	3	5						28			5	1		138
Elizabeth Chapel	450	450	50	50	10	10	15	15	200	50	50			3							54	25							35			10	5		797
Pollard	428	428	47	47	10	10	15	15	200	50	50			3		15				6			51						97		43	20	4		794
Total	950	950	105	105	21	21	33	33	440	110	110			6	1	15			1	6	59	28	56						210		43	35	10		1689
26. **Repton**																																			
Baggets Chapel	90	90	10	10	2	2	2	2	37	8	8			1															14			3	2		133
Bermuda	200	200	20	20	4	4	7	7	83	8	8			1							14	2							55		2	5	2	2	318
Hartwood	60	60	6	6	1	1	2	2	25	7	7			1									10						33			4	2		129
Owen's Chapel	100	100	10	10	2	2	4	4	42	5	5			1									52						32		1	6	2		215
Repton	500	500	50	50	12	12	17	17	208	44	44			2	2	14	33				45	12	40						81		18	28	3	12	889
Spring Hill	105	116	10	10	2	2	4	4	42	8	8			1							12	6	26						62			5	2	3	251
Woodlawn	200	200	20	20	5	5	7	7	83	24	24			1							11	26							104			26	2	26	400
Total	1255	1266	126	126	28	28	44	44	520	104	104			8	2	14	33				82	46	128						381		24	77	15	43	2335
27. **Samson**																																			
Piney Grove	100	108	11	11	3	3	4	4	100	20	20			2	1	115	20		1	10	8	12	300						12			5	2	125	509
Samson	1092	1200	107	107	22	22	27	27	350	50	50			3	1	255	52		2	18	30	29	100	628	77	14			130		25	10	175	260	2606
Sellersville	45	45	5	5	2	2	2	2	55	5	5			2	1	30					5	5	100						35				2	45	194
Total	1238	1353	123	123	27	27	33	33	505	75	75			7	3	400	73		3	28	43	46	500	628	77	14			177			30	14	345	3309
District Work																							21	962	200	49								780	452
Total	43582	45030	4346	4343	968	968	1460	1462	17585	6761	6890	527	60	298	59	4129	5043	67	303	1199	4065	3431	7476	6488	1082	1774	32		15162	55	998	2196	618	3824	110031
Total Last Year	40594	40874	4523	4442	872	871	1096	1093	17770	6481	6462	894	45	272		3202	4468	105	312	1135	3883	4572	17464	15027	832	1598	11		13071	68	527	2462	870	4060	120600
Increase	2988	4056			96	97	364	369		280	428		15	26	59	927	575			65	182					250	176	21		2091		471				
Decrease			177	99					185			367						38	9			1141	9988	8539							13		266	152	136	10569

STATISTICAL TABLE NO. 3—PENSACOLA DISTRICT—ALABAMA CONFERENCE

Church and Charge	Ministerial Support: Pastor & Ass't. Apportioned	Pastor & Ass't. Paid	Dist. Supt. Appt.	Dist. Supt. Paid	Bishop Appt.	Bishop Paid	Conf'nce Claimn't. Appt.	Conf'nce Claimn't. Paid	Benevolences: Gen. & Conf. Benevs. Appt.	Gen. & Conf. Benevs. Accepted	Gen. & Conf. Benevs. Paid	Special Gifts Gen. Benevs.	Special Gifts Conf. Benvs.	Gen. Adm Fund	Jurisdictional Conf. Expense	Woman's Work: For Local Work	Sent Conf. Treasurer	Ch. Sch. Finances: Methodist Student Day	Church School Rally Day	World Service Sundays	Lesson Mat'rl. Supplies	All Other Purposes	Miscellaneous: Buildings & Improvements	Paid on Debt Principal	Paid Interest	Ins. Premiums	Race Relations	Golden Cross	Current Exp., Incidn., Etc.	City Missions	Homes For Retired Mins.	Orphanage	Sustentation	Less Items Reported Twice	Grand Net Total
1. Andalusia	3000	3000	300	300	67	67	105	105	1170	600	600	41	60	18	4	289	720		9	66	263	316	1540			436			1251		10	300	60		9455
2. Barrineau Park																																			
Clear Springs	73	74	7	7	1	1				8	8												25			14									115
Cottage Hill	82	88	8	8	3	3				9	16									11	28	16	25						18			16		25	218
Farm Hill	77	115	8	8	2	2				8	18									10	16	17	15						50			17		27	241
Latham's Chapel	45	45	5	5	1	1				5	5																								56
McDavid	64	75	6	6	1	1				7	7																								86
McGehee's Chapel	136	146	14	14	3	3				14	20							2	1	6	19	9	25						25			9		15	264
New Hope	182	249	18	18	5	5				18	29	3								10	22	17							48			17	7	27	398
Pleasant Grove	54	59	6	6	1	1				6	6	3																							77
Taylor's Still		26																																	26
Total	713	877	72	72	17	17			300	75	109	6						2	1	37	85	59	90			14			141			59	7	94	1482
3. Brewton	2600	2600	260	260	59	59	91	91	990	775	775	57		15	3	198	227		12	75	163	360	1458			103			675		130	170	48	349	7130
4. Byrneville																																			
Bethel	125	130	13	13	3	3	5	5											1		17	13							20			10			212
Bluff Springs		45																																	45
Byrneville	550	563	50	50	12	12	20	20		50	50			7	1						31	42	60	550					60			10	10	10	1458
Canoe	270	270	30	30	6	6	10	10								51	3	2	3		28	28							30		8	14	1	23	461
Wallace	150	160	15	15	3	3	5	5													18	17	75												293
Walnut Hill	45	85	5	5	1	1																							10						101
Total	1130	1255	113	113	25	25	40	40	500	50	50			7	1	51	3	2	4		94	100	135	550					120		8	34	11	33	2570
5. Castleberry																																			
Belleville	341	364	34	34	8	8	12	12	200	40	40			2	1				1		5								100		10	18	6		600
Brushy Creek	55	55	5	5			1	1	90	5	5			1																					67
Castleberry	917	1216	92	92	21	21	32	32	300	90	90			6	1	79	112			25	73		110						171		13	43	10	10	2081
Total	1313	1635	131	131	29	29	45	45	590	135	135			9	2	79	112		1	25	78		110						271		23	61	16	10	2752
6. Century-Flomaton																																			
Century	825	825	83	83	19	19	29	29	371	100	116	12		5	1	18	65		6	23	55	54	148			33			73		40	28	12	50	1595
Flomaton	675	675	67	67	15	15	24	24	304	80	80	18		5	1	103	124				46		68			17			183		30	71	8		1535
Total	1500	1500	150	150	34	34	53	53	675	180	196	30		10	2	121	189		6	23	101	54	216			50			256		70	99	20	50	3130
7. Crestview																																			
Baker	45	45	4	4	1	1		1																											51
Crestview	1500	1500	150	150	32	32	50	50	600	75	100			11	2	136	152		3	40	115	10	250			85			300		80	25			2991
Holt	200	200	20	20	4	4	6	6	100												15											10			226
New Bethel	22	22	2	2	1	1		1																											28
Total	1767	1767	176	176	38	38	56	58	700	75	100			11	2	136	152		3	40	130	10	250			35			300		80	35			3323
8. Defuniak Springs Sta.	2700	2700	270	270	61	61	95	95	1200	505	505			18	4	151	335		32	20	291	172	44			122	6		1014			96	51		5987
9. Defuniak Springs Ct.																																			
Alaqua	36	44	4	4	1	1	2	2		6	6																								57
Otter Creek	45	45	4	4	1	1	2	2		5	5																								57
Piney Grove	45	45	4	4	1	1	1	1		5	5																		4						60
Ponce de Leon	180	180	20	20	2	2	4	4		21	21																		21		25				277
St. Paul's	22	22	2	2	1	1	1	1		3	3																								29
West End	45	56	4	4	2	2	2	2		5	5			2		11	4				6		7						30				5		134
Westville	45	45	4	4	1	1	2	2		5	5																		12						69
Total	418	437	42	42	9	9	14	14	200	50	50			2		11	4				6		7						67		25		5		679
10. East Brewton																																			
Alco	250	250	25	25	6	6	9	9	112	25	25			1	1	160			3	20	23	30	148			23			67			16	4	136	675
Cedar Hill	160	161	16	16	4	4	6	6	73	10	10			1		85			2		14	13	60						25				2	80	319
East Brewton	826	826	83	83	19	19	29	29	375	60	60			5	1	95	93		2	50	87	53	65	300	12	18			85			41	8	171	1761
Ethraim's Chapel	64	64	6	6	1	1	1	1		30	5	5		1									4						1			2	2		87
May Creek	100	104	10	10	2	2	3	3		45	6	6		1							14	10							20			5	2	5	172
Total	1400	1405	140	140	32	32	48	48	635	106	106			9	2	340	93		7	70	138	106	277	300	12	41			198			64	18	392	3014
11. Evergreen Station	1800	1850	180	180	40	40	63	63	820	100	126			12	4	271	142		10	31	100	69	325			53			493		49	50	26		3894
12. Evergreen Circuit																																			
Brownsville	72	72	8	8	2	2	2	2		10	4										5		22						12						127
Dixie	158	158	17	17	3	3	5	5		15	14																		52						249
Douglas Chapel	27	27	3	3	1	1	1	1		2													72						6						110
Hamden Ridge	113	113	12	12	3	3	4	4		10	10										6								12			1			161
Holley Grove	112	112	13	13	2	2	4	4		10	10																		37		5	5			188
Mt. Union	157	137	18	15	3	3	6	6		17				3							15								40			4			223
Total	639	619	71	68	14	14	22	22	250	64	38			3							26		94						159		5	10			1058
13. Florala-Lockhart																																			
Christian Home		49																			5														54
Florala	1600	1600	160	160	40	40	56	56	600	160	160	18		42	2	16	174		5		97	127				43			300		53	100	16		3009
Hopewell		201																			2														203
Lockhart	250	250	25	25	6	6	9	9	100	25	25			8															10			50	5		388
Total	1850	2100	185	185	46	46	65	65	700	185	185	18		50	2	16	174		5		104	127				43			310		53	150	21		3654
14. Freeport																																			
Black Creek	35	41	3	3	1	1	1	1		4	4																		12						62
Bruice	50	51	5	5	1	1	2	2		3	3										4								20						86
Freeport	100	101	10	10	2	2	3	3		10	10			1		60					12								50				1		250
Niceville	125	140	13	13	3	3	3	3		10	10			1							21								100				2		293
Point Washington	100	100	10	10	2	2	4	4		3	3			1	1						4								10				1		138
Portland	35	35	3	3	1	1	1	1		3	3										4								14						61
Red Bay	35	54	4	4	1	1	1	1		2	2																		25						87
Total	480	522	48	48	11	11	15	15	250	35	35			3	1	60					45								231				4		975
15. Geneva Station	1500	1500	150	150	34	34	52	52	630	300	300	5		9	4	142	126		4	8	76	12	144			39	15		416			110	20		3166
16. Geneva Circuit																																			
Darlington	180	208	18	18	3	3	5	5		13	14										15											21	2		286

STATISTICAL TABLE NO. 3—SELMA DISTRICT—ALABAMA CONFERENCE (Con.)

Church and Charge	Ministerial Support: Pastor & Ass't. Appor-tioned	Pastor & Ass't. Paid	Dist. Supt. Appt.	Dist. Supt. Paid	Bishop Appt.	Bishop Paid	Conf'nce Claimn't. Appt.	Conf'nce Claimn't. Paid	Benevolences: Gen. & Conf. Benevs. Appt.	Gen. & Conf. Benevs. Accepted	Gen. & Conf. Benevs. Paid	Special Gifts Gen. Bnevs.	Special Gifts Conf. Bnevs.	Gen. Adm Fund	Jurisdictional Conf. Expense	Woman's Work: For Local Work	Woman's Work: Sent Conf. Treasurer	Ch. Sch. Finances: Methodist Student Day	Church School Rally Day	World Service Sundays	Lesson Mat'rl. Supplies	All Other Purposes	Miscellaneous: Buildings & Improvements	Paid on Debt Principal	Paid Interest	Ins. Premiums	Race Relations	Golden Cross	Current Exp., Incidens., Etc.	City Missions	Homes For Retired Mins.	Orphanage	Sustentation	Less Items Reported Twice	Grand Net Total
Oak Grove	300	320	30	30	7	7	10	10	125	40	40			2		15	15			40	10		10						90		15	5	5	40	574
Tabernacle	230	285	22	22	5	5	4	4	120	35	35			2															40						399
Total	1810	1950	180	180	40	40	63	63	785	300	300			11	2	200	238			130	184	80	385			35			505		125	60	26	130	4384
13. Frisco City																																			
Eureka	46	46	4	4	1	1	2	2	21	9	9			1							14								15				1		93
Excel	295	295	30	30	7	7	10	10	142	43	43			3	1		14				47	18							34			21	4		527
Franklin	216	216	21	21	6	6	8	8	100	31	31	5		1	1	15	6			20	19	17							41			14	2		423
Frisco City	706	706	72	72	15	16	24	24	329	61	61	10		3	1	99	12			12	67	36	35	350	21				94		21	27	8		1675
Mexia	102	102	10	10	2	2	4	4	48	9	9	3		1		6	6		1	3	5	5							36				3		195
Total	1365	1365	137	137	31	32	48	48	640	153	153	18		9	3	120	38		1	35	152	76	35	350	21				220		21	62	17		2913
14. Georgiana Station	1500	1500	150	150	34	34	53	55	550	220	237	30		8	2	100	96		5	17	80	38	1075			36			238			56	20	67	3760
15. Georgiana Circuit																																			
Antioch	25	25	3	3	1	1	1	1		3	3			1																			1		35
Friendship	100	102	10	10	2	2	4	4		10	10	2									5		3						1				1		140
New Hope	100	100	10	10	2	2	3	3		10	10	2									11		10					3	3		1	3	1		159
Oak Grove	185	187	19	19	4	4	6	6		15	15	2				12	11				9		6					6	1			1	1		280
Oaky Streak	125	125	12	12	3	3	5	5		10	10	2			1						2		4						16				1		181
Wald	55	55	5	5	1	1	2	2		5	5			1							5								15				1		90
Banister		40														6							150						6						196
Total	590	634	59	59	13	13	21	21	230	53	53	8		2	1	12	11				32		173					9	42		1	4	6		1081
16. Greenville	3300	3300	330	330	74	74	115	115	1380	800	800	62		21	5	993	72		20	78	217	209	1086			164			537		100	177	72	1038	8043
17. Lowndesboro																																			
Benton	319	374	32	32	7	7	11	11		65	65			1	1		27		1		22		29						18				4		592
Burkeville	68	68	7	7	2	2	2	2		12	12										27		28						8			28			182
Gordonsville	67	67	6	6	2	2	2	2		13	13																						1		91
Hayneville	134	134	13	13	3	3	5	5		25	25			2	1														14			44	2		243
Lowndesboro	407	419	40	40	9	9	14	14		85	85			3		70	39		2	10	18								10				3	10	732
Union (Sardis)	286	312	28	28	6	6	10	10		62	62			2			37			18	32		30									19	5		557
Catoma		30																																	30
Total	1280	1404	126	126	29	29	44	44	580	262	262			8	2	70	117		3	28	99		87						50			91	15	10	2427
18. Monroeville	1800	1920	180	180	40	40	63	63	832	416	416	19		12		147	268		16	58	134	226	12	3174	111				257			125	26		7204
19. McKenzie-Red Level																																			
McKenzie	458	458	46	46	10	10	15	15	203	38	38		15	2		14	41		2		28	35							27		33	6	6	6	770
Oak Grove	40	44	5	5	1	1	1	1	20	8	8								1		23	23	108						44			6	1	6	260
Red Level	550	550	55	55	12	12	19	19	246	52	52			3	2	9	30		1		67	89				20			56		8	39	8	39	981
River Falls	70	70	7	7	1	1	3	3	30	20	20			1		7	18		2		19	9				7			13			5	2	5	179
Welcome	25	46	3	3	1	1	1	1	20	3	6								1		10												1		69
Wesley Chapel	272	272	28	28	6	6	11	11	131	48	48			2		2	34		2	8	28	23							53		2	11	2	11	521
Total	1415	1440	144	144	31	31	50	50	650	169	172		15	9	2	32	122		9	8	175	179	108			27			193		43	67	20	67	2780
20. Pine Apple																																			
Farmersville	175	175	18	18	4	4	6	6	74	15	15			1							10	12	88						34				1		364
Furman	168	178	17	17	4	4	6	6	71	10	10			1							13	24	25						76		13	1			370
Honewell	55	55	6	6	1	1	2	2	27	10	2						11																		85
McWilliams	108	108	11	11	2	2	4	4	45	10	10			1							6	13	12						35			3	1		207
Minter	100	106	10	10	2	2	4	4	42	10	10			1		6	32						421						1			5	1		178
Pine Apple	588	620	59	59	13	13	21	21	247	75	75	3		3	1	20	70		5	14	58	88	100			15		6	2		7	52	14	35	1552
Shiloh	201	201	20	20	5	5	7	7	84	18	18	3		1			11				6								21			2			398
Total	1395	1443	141	141	31	31	50	50	590	148	140	6		8	2	26	157		5	14	93	137	646			15		6	169		7	75	18	35	3154
21. Plantersville																																			
Billingsley	107	107	11	11	2	2	4	4	68	25	25										10	6							37			3		3	202
Cox Chapel	132	132	13	13	3	3	5	5	50	20	20								3		12								13						201
Jones	250	250	25	25	5	5	9	9	123	32	32					20	30			3	12	121	75						72		5	40		43	656
Maplesville	132	132	13	13	3	3	5	5	51	20	20					30	12												67						282
Plantersville	307	307	31	31	7	7	10	10	151	36	36	6		6	2	19	35			18	38	75				30			80			50	10	68	692
Randolph																																			
Vida	38	38	4	4	1	1	2	2	16	5	5																		18						68
Total	966	966	97	97	21	21	35	35	480	138	138	6		6	2	69	77		3	21	72	202	75			30			287		5	93	10	114	2101
22. Prattville																																			
Prattville	2100	2100	210	210	47	47	73	73	900	540	540	75		14	3	262	192		9	55	108	70	156			120			868		53	216	33	129	5075
Rocky Mount	210	210	21	21	5	5	8	8	140	60	60			1	1	12	28		2		25	22							15				8		418
Total	2310	2310	231	231	52	52	81	81	1040	600	600	75		15	4	274	220		11	55	133	92	156			120			883		53	216	41	129	5493
23. Sandy Ridge																																			
Bethel	193	196	19	19	4	4	7	7	80	20	20			1							11	12	7						6			4	2	11	278
Mt. Carmel	250	298	25	25	5	6	8	9	100	35	38	9		1								4	103						42			4	2	4	539
Panola	70	82	7	7	2	2	2	2	28	12	12			1							8	1							19			1	1	1	135
Sandy Ridge	275	275	28	28	6	6	10	10	112	40	40	2			1	5	10			5	12	6	3						37			6	2	6	448
Spring Hill	64	77	6	6	1	1	2	2	28	15	15	10		1							15	8	17						12			1	1	11	185
St. Paul	130	142	13	13	3	3	5	5	52	30	30	7		1							15	8	10						33			3	2	10	269
Total	982	1070	98	100	21	22	34	35	400	152	155	28		5	1	5	10			5	64	73	140						149			19	10	43	1854
24. Selma: Alabama Ave.																																			
Alabama Avenue	1140	1140	114	114	26	26	40	40	490	200	200	7		15	4	35	75			41	110	40							254		13	42	18	103	2072
Burnsville	80	80	8	8	2	2	3	3	21	10	10								1	4	6	7										7		7	121
Summerfield	80	80	8	8	2	2	3	3	21	10	10									9	16	8							8			8		8	144
Sunset Mills	120	120	12	12	2	2	2	2	28	10	10										36	14	41			6			38		5	14		134	166
Total	1420	1420	142	142	32	32	48	48	560	230	230	7		15	4	35	75		1	54	168	69	41			6			300		18	72	18	252	2503
25. Selma: Church St.	4000	4000	400	400	90	90	140	140	1850	1850	1850	154		28	7	602	974		50	172	218	1209	859	1250	50	489			4481	120	281	604	180	937	17271

STATISTICAL TABLE NO. 3—SELMA DISTRICT—ALABAMA CONFERENCE (Con.)

Church and Charge	MINISTERIAL SUPPORT								BENEVOLENCES							Woman's Work		Ch. Sch. Finances					MISCELLANEOUS												
	Pastor & Ass't.		Dist. Supt.		BISHOP		Conf'ce Claimn't		Gen. & Conf. Benevs.			Special Gifts Gen. Bnevs.	Special Gifts Conf. Bnvls.	Gen. Adm Fund	Jurisdictional Conf. Expense	For Local Work	Sent Conf. Treasurer	Methodist Student Day	Church School Rally Day	World Service Sunday	Lesson Mat'rl. Supplies	All Other Purposes	Buildings & Improvements	Paid on Debt Principal	Paid Interest	Ins. Premiums	Race Relations	Golden Cross	Current Exp., Incident., Etc.	City Missions	Homes For Retired Mins.	Orphanage	Sustentation	Less Items Reported Twice	Grand Net Total
	Appor-tioned	Paid	Appt.	Paid	Appt.	Paid	Appt.	Paid	Appt.	Accepted	Paid																								
Sepulga																																			
Asbury	125	125	12	12	3	3	4	4		5	5			2							6	1										2			160
Bethel	300	300	30	30	7	7	10	10		12	12			2	1						12	14								5	3	2			398
Bethlehem	110	110	11	11	2	2	4	4		5	5			1		2	8				2	2										1			148
Concord	50	50	5	5	1	1	2	2		5	5			1																		1			165
Garland	115	115	11	11	3	3	4	4		15	15			1							8		176								2	1			336
Providence	100	100	11	11	2	2	4	4						1							6	2										1			137
Total	800	800	80	80	18	18	28	28	300	42	42			8	1	2	8				34	19	176							5	5	8			1234
Verbena																																			
Isabella	112	112	11	11	3	3	4	4		13	13			1							5		65							10		1			225
Jemison	181	181	18	18	4	4	6	6		26	26			1		5	22				21		25									1			310
Marbury	147	147	15	15	3	3	5	5		26	26			1			14	2	12	33			15	32		5						1			311
Mt. Nebo	194	194	19	19	4	4	7	7		26	26			1							21									30		1			302
Myricks	44	44	4	4	1	1	2	2		5	5			1							6		10									1			74
Verbena	753	753	75	75	17	17	26	26		144	144	2		2			42				60					19				170		4			1334
White City	70	70	7	7	2	2	2	2		10	10			1	2	12																1			93
Total	1501	1501	149	149	34	34	52	52	580	250	250	2		8	2	17	78	2	12	33	113		115	32		24				210		10			2650
District Work																							60			25				105				130	60
Total	35875	40222	3918	3920	866	878	1364	1370	17006	7957	7980	520	15	239	57	3376	4208	4	177	1018	3032	4105	8119	7221	318	1233		29	12167	232	847	2718	612	4242	100475
Total Last Year	37598	37828	4135	4100	844	835	1117	1105	14078	7642	7598	744		191		4854	4215	8	137	952	3304	3741	12656	4904	393	1192	7	190	11268	444	676	2123	1133	3828	100770
Increase		2394			22	43	247	265	2928	315	382		15	48	57		93		40	66		364		2317		41					171	595		414	
Decrease	1723		217	180								224				478		4			272		4537		75		7	161	101	212			521		295

STATISTICAL TABLE NO. 3—SELMA DISTRICT—ALABAMA CONFERENCE (Con.)

Church and Charge	Ministerial Support: Pastor & Ass't. Appor-tioned	Pastor & Ass't. Paid	Dist. Supt. Appt.	Dist. Supt. Paid	Bishop Appt.	Bishop Paid	Conf'nce Claimn't. Appt.	Conf'nce Claimn't. Paid	Benevolences: Gen. & Conf. Benevs. Appt.	Gen. & Conf. Benevs. Accepted	Gen. & Conf. Benevs. Paid	Special Gifts Gen. Bnevs.	Special Gifts Conf. Bnvs.	Gen. Adm Fund	Jurisdictional Conf. Expense	Woman's Work: For Local Work	Woman's Work: Sent Conf. Treasurer	Ch. Sch. Finances: Methodist Student Day	Church School Rally Day	World Service Sundays	Lesson Mat'rl. Supplies	All Other Purposes	Miscellaneous: Buildings & Improvements	Paid on Debt Principal	Paid Interest	Ins. Premiums	Race Relations	Golden Cross	Current Exp., Incidn., Etc.	City Missions	Homes For Retired Mins.	Orphanage	Sustentation	Less Items Reported Twice	Grand Net Total
Oak Grove	300	320	30	30	7	7	10	10	125	40	40			2		15	15			40	10		10						90		15	5	5	40	574
Tabernacle	230	285	22	22	5	5	4	4	120	35	35			2															40				3		399
Total	1810	1950	180	180	40	40	63	63	785	300	300			11	2	200	238			130	184	80	385			35			505		125	60	26	130	4384
13. Frisco City																																			
Eureka	46	46	4	4	1	1	2	2	21	9	9			1							14								15						93
Excel	295	295	30	30	7	7	10	10	142	43	43			3	1		14				47	18							34			21	4		527
Franklin	216	216	21	21	6	6	8	8	100	31	31	5		1	1	15	6			20	19	17							41			14	2		423
Frisco City	706	706	72	72	15	16	24	24	329	61	61	10		3	1	99	12			12	67	36	35	350	21				94		21	27	3		1675
Mexia	102	102	10	10	2	2	4	4	48	9	9	3		1		6	6		1	3	5	5							36				2		195
Total	1365	1365	137	137	31	32	48	48	640	153	153	18		9	3	120	38		1	35	152	76	35	350	21				220		21	62	17		2913
14. Georgiana Station	1500	1500	150	150	34	34	53	55	550	220	237	30		8	2	100	96		5	17	80	38	1075			36			238			56	20	67	3760
15. Georgiana Circuit																																			
Antioch	25	25	3	3	1	1	1	1		3	3			1																			1		35
Friendship	100	102	10	10	2	2	4	4		10	10	2									5		3						1				1		140
New Hope	100	100	10	10	2	2	3	3		10	10	2									11		10					3	3		1	3	1		159
Oak Grove	185	187	19	19	4	4	6	6		15	15	2				12	11				9		6					6	1			1	1		280
Oaky Streak	125	125	12	12	3	3	5	7		10	10	2			1						2		4						16				1		181
Wald	55	55	5	5	1	1	2	2		5	5			1							5								15				1		90
Banister		40																					150						6						196
Total	590	634	59	59	13	13	21	21	230	53	53	8		2	1	12	11				32		173					9	42		1	4	6		1081
16. Greenville	3300	3300	330	330	74	74	115	115	1380	800	800	62		21	5	993	72		20	78	217	209	1086			164			537		100	177	72	1038	8043
17. Lowndesboro																																			
Benton	319	374	32	32	7	7	11	11		65	65			1	1		27		1		22		29						18						592
Burkeville	68	68	7	7	2	2	2	2		12	12										27		28						8			28			182
Gordonsville	67	67	6	6	2	2	2	2		13	13																						1		91
Hayneville	134	134	13	13	3	3	5	5		25	25			2	1														14			44	2		243
Lowndesboro	407	419	40	40	9	9	14	14		85	85			3		70	59		2	10	18								10				3	10	732
Union (Sardis)	286	312	28	28	6	6	10	10		62	62			2			37			18	32		30									19	5		557
Catoma		30																																	30
Total	1280	1404	126	126	29	29	44	44	580	262	262			8	2	70	117		3	28	99		87						50			91	15	10	2427
18. Monroeville	1800	1920	180	180	40	40	63	63	832	416	416	19		12		147	268		16	58	134	226	12	3174	111				257			125	26		7204
19. McKenzie-Red Level																																			
McKenzie	458	458	46	46	10	10	15	15	203	38	38		15	2		14	41		2		28	35							27		33	6	6	6	770
Oak Grove	40	44	5	5	1	1	1	1	20	8	8			1					1		23	23	108						44		6	11	6	360
Red Level	550	550	55	55	12	12	19	19	246	52	52			3	2	9	30		1		67	89				20			56		8	39	8	39	981
River Falls	70	70	7	7	1	1	3	3	30	20	20			1		7	18		2		19	9				7			13			5	2	5	179
Welcome	25	46	3	3	1	1	1	1	20	3	6								1		10												1		69
Wesley Chapel	272	272	28	28	6	6	11	11	131	48	48			2		2	34		2	8	28	23							53		2	11	2	11	521
Total	1415	1440	144	144	31	31	50	50	650	169	172		15	9	2	32	123		9	8	175	179	108			27			193		43	67	20	67	2780
20. Pine Apple																																			
Farmersville	175	175	18	18	4	4	6	6	74	15	15			1								10	12	38					34				1		364
Furman	168	178	17	17	4	4	6	6	71	10	10			1							13	24	25						76		13	1			370
Hopewell	55	55	6	6	1	1	2	2	27	10	2						15																		85
McWilliams	108	108	11	11	2	2	4	4	45	10	10			1	1						6	13	12						35			3	1		207
Minter	100	106	10	10	2	2	4	4	42	10	10			1		6	37						421						1			5	1		178
Pine Apple	588	620	59	59	13	13	21	21	247	75	75	3		3	1	20	87		5	14	58	88	100			15		6	2		7	52	14	35	1552
Shiloh	201	201	20	20	5	5	7	7	84	18	18	3		1							6								21			2			398
Total	1395	1443	141	141	31	31	50	50	590	148	140	6		8	2	26	157		5	14	93	137	646			15		6	169		7	75	18	35	3154
21. Plantersville																																			
Billingsley	107	107	11	11	2	2	4	4	68	25	25										10	6							37			3		3	202
Cox Chapel	132	132	13	13	3	3	5	5	50	20	20								3		12								13						201
Jones	250	250	25	25	5	5	9	9	123	32	32					20	30			3	12	121	75						72		5	40		43	656
Maplesville	132	132	13	13	3	3	5	5	51	20	20					30	12												67						282
Plantersville	307	307	31	31	7	7	10	10	151	36	36	6		6	2	19	35			18	38	75				30			80			50	10	68	692
Randolph																													18						68
Vida	38	38	4	4	1	1	2	2	16	3	3																								
Total	966	966	97	97	21	21	35	35	480	138	138	6		6	2	69	77		3	21	72	202	75			30			287		5	93	10	114	2101
22. Prattville																																			
Prattville	2100	2100	210	210	47	47	73	73	900	540	540	75		14	3	262	192		9	55	108	70	156			120			868		53	216	33	129	5075
Rocky Mount	210	210	21	21	5	5	8	8	140	60	60			1	1	12	28		2	8	25	22							15				8		418
Total	2310	2310	231	231	52	52	81	81	1040	600	600	75		15	4	274	220		11	55	133	92	156			120			883		53	216	41	129	5493
23. Sandy Ridge																																			
Bethel	193	196	19	19	4	4	7	7	80	20	20			1							11	12	7						6			4	2	11	278
Mt. Carmel	250	298	25	25	5	6	8	9	100	35	38	9		1								4	103						42			4	2	4	539
Panola	70	82	7	7	2	2	2	2	28	12	12			1							8	1							19			1	1	1	135
Sandy Ridge	275	275	28	28	6	6	10	10	112	40	40	2			1	5	10			5	12	6	3						37			6	2	6	448
Spring Hill	64	77	6	6	1	1	2	2	28	15	15	10		1							18	42	10						12			1	1	11	185
St. Paul	130	142	13	13	3	3	5	5	52	30	30	7		1							15	8	17						33			3	2	10	269
Total	982	1070	98	100	21	22	34	35	400	152	155	28		5	1	5	10			5	64	73	140						149			19	10	43	1854
24. Selma: Alabama Ave.																																			
Alabama Avenue	1140	1140	114	114	26	26	40	40	490	200	200	7		15	4	35	75			41	110	40							254		13	43	18	103	2072
Burnsville	40	80	8	8	2	2	3	3	21	10	10								1	4	6	7										7		7	121
Summerfield	80	80	8	8	2	2	3	3	21	10	10									9	18	7							8			8		8	144
Sunset Mills	120	120	12	12	2	2	3	3	28	10	10										36	14	41			6			38		5	14		134	166
Total	1420	1420	142	142	32	32	48	48	560	230	230	7		15	4	35	75		1	54	168	69	41			6			300		18	72	18	252	2503
25. Selma: Church St.	4000	4000	400	400	90	90	140	140	1850	1850	1850	154		28	7	602	974		50	172	218	1209	859	1250	50	489			4481	120	281	604	180	937	17271

Church and Charge	MINISTERIAL SUPPORT: Pastor & Ass't. Appor-tioned	Pastor & Ass't. Paid	Dist. Supt. Appt.	Dist. Supt. Paid	BISHOP Appt.	BISHOP Paid	Conf'nce Claimn't. Appt.	Conf'nce Claimn't. Paid	BENEVOLENCES: Gen. & Conf. Benevs. Appt.	Gen. & Conf. Benevs. Accepted	Gen. & Conf. Benevs. Paid	Special Gifts Gen. Bnevs.	Special Gifts Conf. Bnvls.	Gen. Adm Fund	Jurisdictional Conf. Expense	Woman's Work: For Local Work	Woman's Work: Sent Conf. Treasurer	Ch. Sch. Finances: Methodist Student Day	Church School Rally Day	World Service Sundays	Lesson Mat'rl. Supplies	All Other Purposes	MISCELLANEOUS: Church School Improvements	Paid on Debt Principal	Paid Interest	Ins. Premiums	Race Relations	Golden Cross	Current Exp., Inciden., Etc.	City Missions	Homes For Retired Mins	Orphanage	Sustentation	Less Items Reported Twice	Grand Net Total
Victoria																																			
Zoar																																			
Total	1500	1500	150	150	34	34	52	52	525	205	205			8	2	98	125		5	20	92					33		10	235		25	101	22		2717
Enterprise	2400	2400	240	240	54	54	84	84	1096	356	356	9		14	4	142	291		15	52	220	25	35			225			341		178	122		52	4755
Eufaula: First Ch.	2400	2400	240	240	54	54	84	84	1095	312	387	39		14	4	465	901			75	193	213	304			147			854	29	6	222	21	247	6405
Eufaula Circuit																																			
Rocky Mount	227	227	23	23	5	5	8	8		40	50	2		1		1	9				17		5						49			11	2		410
Washington Street	818	818	82	82	6	6	28	28		40	51	9		2		54	38				23	9	226			4			134		10	33	5		1532
White Oak	273	273	27	27	6	6	9	9		40	50	8		2		6	23				30		240						48		6	23	2		753
Total	1318	1318	132	132	17	17	45	45	650	120	151	19		5		61	70				70	9	471			4			231		16	67	9		2695
Hurtsboro-Seale																																			
Hurtsboro	1750	1750	175	175	35	35	42	42	729	308	308	41		9	3	152	367		3	61	182	128	55			69			876			87	18	120	4241
Seale	450	450	45	45	15	15	35	35	183	30	30			3	1	165	108		4	10	10	150	180			27			95		3	67	18	85	1331
Total	2200	2200	220	220	50	50	77	77	912	338	338	41		12	4	317	475		7	71	192	278	235			96			971		3	154	36	205	5572
LaPine																																			
Bradleyton	67	77	6	7	1	1	2	2		5	5	5									6	3							46				1		153
LaPine	324	329	32	34	7	7	11	11		50	50	25		2		30	25			5	22	32							125		10	5	2	10	704
Petrey	301	301	30	30	7	7	11	11		50	50	9		2	1					5	25	20	20						100		5	15	2	20	563
Providence	90	107	10	10	2	2	3	3		5	5	5																	25				1		178
Snowden	418	418	42	42	10	10	15	15		50	50	16		2					5	28	56	58				39			90		30	54	1	82	832
Total	1200	1232	120	123	27	27	42	42	442	160	160	60		6	1	30	25		5	38	109	113	20			39			386		45	74	7	112	2430
Louisville-Clio																																			
Adams Chapel	63	63	7	7	1	1	2	2	26	10	10																		39				2		124
Clio	306	306	33	33	7	7	11	11	126	48	48					22	42			2	10	70	120						40		30	4	2	4	743
Elamville	34	34	5	5	1	1	1	1	13	4	4																						2		47
Liberty	207	207	22	22	5	5	7	7	84	32	32																		13				2		288
Louisville	475	475	50	50	11	11	17	17	197	76	76			7	2	195	69		6	18	66	27	140	225	5	14			89		39	39	2	39	1533
Mt. Pleasant	39	39	6	6	1	1	1	1	16	6	6																		7				2		62
Pond Bethel	79	79	9	9	1	1	3	3	32	12	12																		8				2		114
Texasville	78	78	10	10	2	2	3	3	31	12	12																		10				2		117
Total	1281	1281	142	142	29	29	45	45	525	200	200			7	2	217	111		6	20	76	97	260	225	5	14			206		69	43	16	43	3028
Luverne	1800	1800	180	180	40	40	63	63	600	600	600					53	205		15	77	243	156	205	1000	150				212		91	55	10		5155
Midway																																			
Batesville	70	70	7	7	3	3	4	4	40	15	15	1		2							3		70						2				2		179
Comer	110	110	11	11	4	4	5	5	55	20	20	2		2							11	37							12				2		216
Midway	540	585	54	54	5	5	15	15	353	60	83	3		2	1	102	108		3	35	56	69	251			29			62		52	28	2	103	1442
Pine Grove	30	30	3	3	1	1	1	1	15	4	4																		2				2		43
Spring Hill	250	250	25	25	10	10	10	10	135	45	54	1		2	1				3	24	14	109	808			47			64		35	17	2	128	1348
Total	1000	1045	100	100	23	23	35	35	593	144	176	7		8	2	102	108		6	59	84	215	1129			76			142		87	45	10	231	3228
New Brockton																																			
New Brockton	500	500	50	50	9	9	15	15	200	45	17			2	1	200	50		2	14	44	92	365	916	102	54			98		25	22			2578
Pleasant Ridge	150	150	15	15	4	4	6	6	100	17	17			2					2	4	19	35	125						41			6			426
Tabernacle	150	155	15	15	4	4	6	6	100	17	17			2					1		16	20	40			19			18			10			323
Wesley Chapel	200	210	20	20	5	5	8	8	139	21	21			2	1				1		29	26				24			52			13			412
Total	1000	1015	100	100	22	22	35	35	539	100	72			8	2	200	50		6	18	108	173	530	916	102	97			209		25	51			3739
Ozark	2500	2500	250	250	56	56	87	87	1141	500	500			15	14	151	260		11	100	246	188	348			197			752		447	250			6372
Perote																																			
Aberfoil	80	71	8	7								1	12			42	15												16				1		165
Mt. Hilliard	205	209	20	20			21	21		9	9	1																	56		31		2		349
Perote	255	234	25	23								8	22				33												36		11		2		369
Pleasant Hill	140	140	14	14									2			2	7												18				2		185
Post Oak	75	64	7	7										4															25						100
Total	755	718	74	71			21	21		9	9	10	36	4		44	55												151		42		7		1168
Pike Circuit																																			
Center Ridge	150	150	15	15	4	4	5	5	58	12	8										10								12				1		205
Chestnut Grove	150	150	15	15	4	4	6	6	59	14	18										33								20			4	2		252
Spring Hill	150	120	15	11	2	2	5	5	59	12	8					75	13				8					12			12				1		267
Union Hill	150	150	15	15	4	4	5	5	59	12	8										15								13				2		212
Total	600	570	60	56	14	14	21	21	235	50	42					75	13				66					12			57			4	6		936
Pittsview																																			
Alexandria	270	270	30	30	5	5	8	8	60	13	13			2			40				12	115							50			15			560
Hatchechubbee	140	140	16	16	5	5	8	8	40	12	12			1		12	38		13		12	22	150						42			15			486
Jernigan	135	135	16	16	5	5	8	8	40	10	10			1							11	17	20						35						258
Pittsview	324	324	36	36	5	5	8	8	60	13	5			2		31	24				13	10	20						50			15			543
Uchee	99	99	11	11	3	3	3	3	7	2	2																		30						148
Total	968	968	109	109	23	23	35	35	207	50	42			6		43	102		13		48	164	190						207			45			1995
Ramer																																			
Hill's Chapel	150	150	15	15	3	3	5	5	35	25	25			1									10						8				2		219
Orion	45	49	5	5	1	1	2	2	10	5	5																		4				1		67
Pine Level	659	659	66	66	15	15	23	23	240	125	125			4	1	59	51		5	39	53	51	48						142		6	51	8	90	1316
Ramer	400	400	40	40	9	9	14	14	230	120	120			2	1	48	49		5		29	10	145						92			10	4	10	968
Rehobeth	46	47	4	4	1	1	2	2	10	5	5									1	4		20						7				1	1	91
Total	1300	1305	130	130	29	29	46	46	525	280	280			7	2	107	100		10	40	86	61	223						253		6	61	16	101	2661
Rutledge																																			
Black Rock	78	80	7	7	2	2	2	2	35	7	7			1												1			4						104
Camp Ground	232	237	23	23	5	5	9	9	110	24	24	10		1	1						24	15				2			22						373
Live Oak	173	178	17	17	4	4	6	6	70	17	17	3		1		33	2				19	13				2			16						311
Mt. Zion	68	72	7	7	1	1	2	2	29	7	7			1												1			20						111

STATISTICAL TABLE NO. 3—TROY DISTRICT—ALABAMA CONFERENCE

Church and Charge	MINISTERIAL SUPPORT: Pastor & Ass't. Apportioned	Pastor & Ass't. Paid	Dist. Supt. Appt.	Dist. Supt. Paid	BISHOP Appt.	BISHOP Paid	Conf'nce Claimn't. Appt.	Conf'nce Claimn't. Paid	BENEVOLENCES: Gen. & Conf. Benevs. Appt.	Gen. & Conf. Benevs. Accepted	Gen. & Conf. Benevs. Paid	Special Gifts Gen. Bnevs.	Special Gifts Conf. Bnvls.	Gen. Adm Fund	Jurisdictional Conf. Expense	Woman's Work: For Local Work	Woman's Work: Sent Conf. Treasurer	Ch. Sch. Finances: Methodist Student Day	Church School Rally Day	World Service Sundays	Lesson Mat'rl. Supplies	All Other Purposes	MISCELLANEOUS: Church School Improvements	Paid on Debt Principal	Paid Interest	Ins. Premiums	Race Relations	Golden Cross	Current Exp., Inciden., Etc.	City Missions	Homes For Retired Mins.	Orphanage	Sustentation	Less Items Reported Twice	Grand Net Total
1. Abbeville																																			
Abbeville	1518	1518	152	152	30	30	44	44	730	50	50			5	1	155	183	3			86	76	800			20			70			43			3236
Clopton	145	145	14	14	3	3	6	6		25	25			2	1	86	66				16	11	70												445
Edwin	32	32	8	8	2	2	4	4		15	15			2	1								12												126
Liberty	60	60	6	6	1	1	2	2		10	10			0									50												130
Total	1805	1805	180	180	36	36	56	56	730	100	100			10	3	241	249	3			102	87	932			20			70			43			3937
2. Ariton																																			
Ariton	330	348	36	36	6	6	8	8		5	5			2	1	78	17				20	10							25		41	7			604
Asbury	207	212	23	23	5	5	6	6		20	5			1	1				1		9	4							20			4			293
Blue Springs	36	27	4	4																															31
Mabson	36	10	4	4																															14
Pleasant Ridge	90	100	10	10	4	4	5	5		5	5			1							2	2													129
Post Oak	77	73	8	8	3	3	6	6		5	5			1																					101
Skipperville	252	252	27	27	5	5	9	9		12				2		72	18		1	2	28	9							20			6			451
Magnolia	72	83	8	8	2	2	4	4		5	5			1							6	4							19			3			135
Total	1100	1110	120	120	25	25	38	38		52	25			8	2	150	35		2	2	65	29							84		41	20			1756
3. Banks																																			
Banks	355	355	36	36	6	6	9	9	30	30	14						20		1				8						25		14	1	1		490
Clay Hill	100	94	10	9	2	1	2	1	10	10	10																		11				1		127
Friendship	80	80	8	8	2	1	2	1	10	10	8																								98
Murphey's Chapel	80	59	8	6	2	2	2	2	10	10	10												125										1		205
Sardis	80	59	8	6	2	2	2	2	10	10	10																		9						88
Tennille	80	59	8	6	2	1	2	1	7	7	7																		6				5		80
Wesley Chapel	150	150	15	15	2	2	3	3	20	20	20			1					1				40										1		233
Williams Chapel	80	59	8	6	2	1	2	1	10	10	10																		9				1		87
Total	1005	915	101	92	20	16	24	20	107	107	89			1			20		2				173						60		14	1	10		1413
4. Brantley																																			
Brantley	726	746	74	74	17	17	26	26		75	75	11		4	1	117	140			12	55	10		100		15			100			59		12	1550
Brunson's Chapel																																			
Glenwood	364	364	35	35	8	8	13	13		40	40	8		2	1				2	7	42	2							45			68			637
Goshen	275	275	27	27	6	6	8	8		25	25	7	1	1		10	15			5	20	15							12			2		4	425
Mt. Ida	153	105	14	14	3	3	5	5		10	10			1							4								10						152
Total	1500	1490	150	150	34	34	52	52		150	150	26	1	8	2	127	155		2	24	121	27			100	15			167			129		16	2764
5. Brundidge	1800	1800	180	180	40	40	63	63	821	250	250			10	3	188	233			67	297	136				43			325		94		27		3756
6. Clayton																																			
Clayton	1800	1800	180	180	40	40	63	63	821	350	350	27		10	3	409	198		5	68	133	118	302			25			560		10	75	44	302	4118
Street Memorial	96	100					4	4																											104
Total	1896	1900	180	180	40	40	67	67	821	350	350	27		10	3	409	198		5	68	133	118	302			25			560		10	75	44	302	4222
7. Coffee Springs																																			
Asbury	46	46	5	5																									7						58
Center Ridge	91	91	9	9																	6	5	5						12				2		133
Coffee Springs	191	191	19	19			7	7								22	22		2	10	14	9	15						10		6	12	2		341
Providence	182	182	18	18	15	15	15	15											2		14	15	5						24			3	2		295
Sardis	182	182	18	18	18	2	5	5																											207
South Side	128	128	12	12																	15	30	80						34			2	2		303
Total	820	820	81	81	33	17	27	27								22	22		4	10	49	59	108						87		6	17	8		1337
8. Daleville																																			
Daleville	300	500	30	30	10	10	10	10	100	30	47			4	1		36	17	18	14	13	13							335						1048
Haw Ridge	112	66	12	12					40	15																									78
Piney Grove	25	11	2	2					20												4	5							15						13
Pleasant Hill	108	110	12	12			10	10	40	15	10																								142
Sylvan Grove	189	199	21	21	6	6	6	6	75	25	13							5			19	14							100						383
New Tabernacle	68	77	8	8					30	5	20																								129
Wicksburg	30	11	3	3					20																										14
Total	832	974	88	88	16	16	26	26	325	90	90			4	1		36	22	18	14	36	32							450						1807
9. Dozier																																			
Bethel	108	108	12	12	2	2	3	3		12	12										18	8		5					20			5	2		195
Cameron's Chapel	162	162	16	16	1	1	2	2		12	12										9	25		7					15			16	2		267
Dozier	525	525	52	52	10	10	12	12		50	50					45	26		3	12	16	20	350						40			15	2		1178
Gantt	170	170	17	17	4	4	5	5		29	29										13	30	5	16					25			15	2		331
Hopewell	66	66	6	6	1	1	2	2		12	12													6					5				2		100
Macedonia	225	225	22	22	3	3	5	5		7	7					10	12				13	33							20			23	2		375
Mt. Zion	180	180	18	18	3	3	5	5		30	30										27	32		20					20			10	2		347
Searcht	108	108	10	10	1	1	2	2		12	12										12	10		5					5			5	2		172
Total	1544	1544	153	153	25	25	36	36		164	164					55	38		3	12	108	158	355	59					150			89	16		2965
10. Echo																																			
Bethel	180	180	20	20	2	3	6	6		25	25			1								20							5			10	4		274
Brown	45	45	5	5	2	2	2	2		7	7																		3				2		66
Center	135	135	15	15	3	3	5	5		25	25				1	54	21		1		15		370						18				2		665
Echo	270	270	30	30	6	6	10	10		25	25			1		30	33				33	83							18			15	6		560
Mt. Carmel	68	52	7	7	2	2	3	3		8																			2						66
Wesley Chapel	90	90	10	10	2	2	2	2		10	10				1						11		10						2				2		140
Total	788	772	87	87	18	18	28	28	310	100	92			2	2	84	54		1		59	103	380						48			25	16		1771
11. Elba																																			
Elba	1320	1320	132	132	34	34	52	52	525	205	205			8	2	98	125		5	20	92					33		10	235		25	101	22		2519
Friendship																																			66
Ham's School	60	60	6	6																															132
Liberty	120	120	12	12																															

STATISTICAL TABLE NO. 3—TROY DISTRICT—ALABAMA CONFERENCE (Con.)

Church and Charge	Ministerial Support: Pastor & Ass't. Apportioned	Pastor & Ass't. Paid	Dist. Supt. Appt.	Dist. Supt. Paid	Bishop Appt.	Bishop Paid	Conf'nce Claimn't. Appt.	Conf'nce Claimn't. Paid	Benevolences: Gen. & Conf. Benevs. Appt.	Gen. & Conf. Benevs. Accepted	Gen. & Conf. Benevs. Paid	Special Gifts Gen. Bnevs.	Special Gifts Conf. Bnvls.	Gen. Adm Fund	Jurisdictional Conf. Expense	Woman's Work: For Local Work	Sent Conf. Treasurer	Ch. Sch. Finances: Methodist Student Day	Church School Rally Day	World Service Sundays	Lesson Mat'rl. Supplies	All Other Purposes	Miscellaneous: Buildings & Improvements	Paid on Debt Principal	Paid Interest	Ins. Premiums	Race Relations	Golden Cross	Current Exp., Incidn., Etc.	City Missions	Homes For Retired Mins.	Orphanage	Sustentation	Less Items Reported Twice	Grand Net Total
Patsburg	50	50	5	5	1	1	2	2	20	5	4					4	10		5		16	2				1			21						84
Rutledge	231	231	24	24	5	3	8	7	110	23	18	9		1		2	14				14	12	30			2			54		10				394
Vernledge	168	168	17	17	4	3	6	5	70	17	12		5	1		39	26		5		73	42	30			11			156		10				1681
Total	1000	1016	100	100	22	19	35	31	442	100	89	22	5	6	1																				304
7. Shady Grove																																			
Ansley	60	60	6	6	1	1	2	2		3	3									5	5											4	2		88
Brook's Chapel	55	55	6	6	2	2	2	2		3	3									5	5											4	2		84
China Grove	30	30	3	3	1	1	2	2		4	4									5	5											4	2		56
Henderson	110	110	11	11	3	3	5	5		10	10			4	1		8			5	5								100		3	4	2		271
Little Oak	200	200	20	20	3	3	5	5		10	10						7			1	3								100			3	2		354
Oak Grove	165	165	16	16	3	3	5	5		10	10																		46						245
Shady Grove	200	200	20	20	3	3	5	5		10	10						18		4				225						165						650
Total	820	820	82	82	16	16	26	26	325	50	50			4	1		33		4	21	23		225						411		3	19	10		1748
8. Troy	3300	3300	330	330	74	74	116	116	1368	810	810	72		18	4	1088	713		35	50	377	632	1202			147			1325		32	505	120	610	10340
6. Union Spring District Work	1925	1925	193	193	43	43	67	67	821	375	375	71		10	3	74	420		10	42	120	288	500			63		20	333		19	186	29	186	4605
																							400			42								442	
Total	42357	42443	4272	4259	914	891	1433	1425	15155	6122	6152	403	42	205	62	4582	5123	25	190	880	3396	3403	8557	2300	257	1306		30	9433	29	1269	2403	440	2547	96958
Total Last Year	40143	40163	4442	4365	873	853	1151	1133	16853	6002	5512	578		190		7336	4822	15	165	887	3192	5014	8062	3123	436	1256	7	23	9801		967	2790	583	4442	96234
Increase	2214	2280			41	38	282	292		120	640		42	15	62		301	10	25	3	204		495			50	7	7		29	302				724
Decrease			170	106					1698			175				2754						1611		823	179				368			387	143	1893	

RECAPITULATION TABLE NO. 3—ALABAMA CONFERENCE

Church and Charge	Ministerial Support: Pastor & Ass't. Apportioned	Pastor & Ass't. Paid	Dist. Supt. Appt.	Dist. Supt. Paid	Bishop Appt.	Bishop Paid	Conf'nce Claimn't. Appt.	Conf'nce Claimn't. Paid	Benevolences: Gen. & Conf. Benevs. Appt.	Gen. & Conf. Benevs. Accepted	Gen. & Conf. Benevs. Paid	Special Gifts Gen. Bnevs.	Special Gifts Conf. Bnvls.	Gen. Adm Fund	Jurisdictional Conf. Expense	Woman's Work: For Local Work	Sent Conf. Treasurer	Ch. Sch. Finances: Methodist Student Day	Church School Rally Day	World Service Sundays	Lesson Mat'rl. Supplies	All Other Purposes	Miscellaneous: Church School Improvements	Paid on Debt Principal	Paid Interest	Ins. Premiums	Race Relations	Golden Cross	Current Exp., Incidn., Etc.	City Missions	Homes For Retired Mins.	Orphanage	Sustentation	Less Items Reported Twice	Grand Net Total
Demopolis	39955	40128	3992	3990	896	896	1376	1382	16745	5126	6241	406	99	238	71	4217	3791	52	147	530	3295	2258	8675	5533	745	1112	5	2	6785		2721	2464	518	2783	93518
Dothan	43244	44924	4125	4400	944	960	1440	1465	17457	6588	6829	517	8	230	50	7099	3915	39	230	643	3655	2698	35673	3989	349	2017	16	15	12444	25	3418	2402	438	3676	134772
Mobile	44856	46035	4482	4513	996	1002	1517	1538	17473	8038	8226	865	245	284	53	5040	4240	19	281	1462	4795	5735	51633	25861	955	1833	97	5	29771	939	1501	2329	634	6197	193695
Montgomery	58852	59137	5723	5730	1291	1291	1977	1977	24122	11363	11944	1188	53	402	66	9728	7878	135	445	1428	5478	6224	44740	12157	4660	2790	60		32706	332	968	4178	752	7390	209057
Pensacola	43582	45030	4346	4343	968	968	1460	1462	17585	6761	6890	527	60	298	59	4129	5043	67	303	1199	4065	3431	7476	6488	1182	1774	32		15162	55	998	2196	618	3824	110031
Selma	35875	40222	3918	3920	866	878	1364	1370	17006	7957	7980	520	15	239	57	3376	4308	4	177	1018	3032	4105	8119	7221	318	1233		29	12167	232	847	2718	612	4242	100475
Troy	42357	42443	4272	4259	914	891	1433	1425	15155	6122	6152	403	42	205	62	4582	5123	25	190	880	3396	3403	8557	2300	257	1306		30	9433	29	1269	2403	440	2547	96958
Total	308821	317919	30858	31155	6875	6886	10567	10626	125543	51955	54262	4426	522	1896	418	38171	34298	341	1773	7160	27716	27854	164873	63549	8466	12065	210	81	118468	1612	11722	18690	4012	20659	938506
Total Last Year	294255	296509	31786	31556	6368	6309	8115	8086	125138	48852	48288	5610	106	1737	22	39896	32311	258	1562	6980	26601	30877	108519	47876	8370	11219	68	234	99167	2468	9133	15134	5492	29561	815046
Increase	14566	21410			507	577	2452	2534	405	3103	5974		416	159	396		1987	83	211	180	1115		56354	15673	96	846	142		19301		2589	3556		1098	123460
Decrease			828	401								184				1725						3023						153		856			1480		

INDEX

Pages

Accepted Supply Pastors 14, 45
Ad Interim Changes in Appointments 91
Admission—On Trial 32, 44
Into Full Membership 39, 44
Alabama Christian Advocate 35
Appointments 49-52
Appreciation—Resolution of 41
Apportionments 47, 48
Appropriations—Mission Charges 60, 61
Grants and Loans to Churches 66
Conference Claimants 74-78
Attending School 57
Auditing Committee—Report 38, 69
Bible Society Board 5, 39, 73
Boards, Commissions and Committees, listed 5-9
Board of Christian Literature 5, 39, 69
Board of Conference Claimants 5, 41, 74-78
Board of Education 6, 31, 56-59
Board of Hospitals and Homes 6, 39, 72
Board of Lay Activities 6, 29, 35, 62
Board of Ministerial Training ..... 6 .33
Board of Missions and Church Extension 6, 33, 38, 60, 61, 66
Board of Retired Ministers' Homes 7, 39, 70, 71
Board of Temperance and Social Service 7, 36, 64, 65
Candler School of Theology—Emory University 32
Changes in District and Charges Boundaries 91
Characters passed 26
Chronological Roll of Ministers 19-24
Classes in Course of Study 6, 23, 44
Commission on Evangelism 7, 36, 65
Commission on World Service and Finance 7, 32, 60
Commission on Town and Country Church 7, 66-69
Committee on Conference Relations and Ministerial Qualifications 7, 36
Committee on Accepted Supply Pastors 7, 34
Committee on District Conference Records 7, 39, 70
Committee on Policy 8, 73
Committee on World Peace 8, 31, 39, 70
Conference Directory 10-19
Conference Lay Leader 29, 35
Conference Program 26, 53, 54
Conference Relations 30, 31, 36
Constitutional Amendments 36, 62, 63
Daily Proceedings 26-42
Disciplinary Questions 34, 35, 38, 43-48
District Superintendents' Reports 37

INDEX

	Pages
Division of Journal:	
I. Officers	5
II. Boards, Commissions, Rolls, Etc.	5-25
III. Daily Proceedings	26-42
IV. Disciplinary Questions	43-48
V. Appointments	49-52
VI. Reports	53-78
VII. Memoirs	79-87
VIII. Roll of Deceased Ministerial Members	88
IX. Historical	89
X. Miscellaneous	89-93
XI. Pastors' Reports—Statistical Tables	94
Final Adjournment	42
Historical	88
Introductions	30, 35, 39
Mrs. W. A. Bellingrath	36
Mrs. Gaston Foote	39
Rev. E. A. Mays	33
Lay Members—Roll	15-19
Local Preachers—Roll	24, 25
Memoirs	79-87
Memorial Session	37
Methodist Children's Home	71, 72
Minimum Salaries and Goals	66-69
Ministers on Trial	24, 32
Minutes	26-42
Approval of	32, 39
Next Session of Conference	30, 31, 35, 48
Officers—Roll	5, 43
Ordinations—Deacons and Elders	39, 40, 44, 45
Resolutions	27, 30, 31, 55, 56
Retired Ministers	30, 38, 44
Sesqui-Centennial—The Annual Conference	27-29
Scarritt College—Dr. A. E. Barnett	32
Standing Rules	88-91
Statistician's Report	41, 46
Supernumerary	31, 44
Treasurer's Report	41, 45
Transfers—In and Out	43, 44
Trustees and Directors	8, 9
Wesley Foundation—Dr. W. G. Echols	33

F287
F5931j
1939-1942

UNIVERSITY OF FLORIDA
3 1262 09762 9363